

XKLT3-200114-C-107B 188

Revised March 23, 2017

RECEIVED: 1/14/20	REVIEWER: DM	TYPE: OLM	APP NO: pDM2001455722
-------------------	--------------	-----------	-----------------------

ABOVE THIS TABLE FOR OCD DIVISION USE ONLY

NEW MEXICO OIL CONSERVATION DIVISION
 - Geological & Engineering Bureau -
 1220 South St. Francis Drive, Santa Fe, NM 87505

**ADMINISTRATIVE APPLICATION CHECKLIST**

THIS CHECKLIST IS MANDATORY FOR ALL ADMINISTRATIVE APPLICATIONS FOR EXCEPTIONS TO DIVISION RULES AND REGULATIONS WHICH REQUIRE PROCESSING AT THE DIVISION LEVEL IN SANTA FE

Applicant: COG OPERATING, LLC **OGRID Number:** 229137
Well Name: FEZ FEDERAL COM 601H **API:** 30-02545274
Pool: WC-025 G-09 S243532M; WOLFCAMP **Pool Code:** 98098

SUBMIT ACCURATE AND COMPLETE INFORMATION REQUIRED TO PROCESS THE TYPE OF APPLICATION INDICATED BELOW

1) TYPE OF APPLICATION: Check those which apply for [A]

A. Location - Spacing Unit - Simultaneous Dedication

☐ NSL ☐ NSP (PROJECT AREA) ☐ NSP (PRORATION UNIT) ☐ SD

B. Check one only for [I] or [II]

[I] Commingling - Storage - Measurement

☐ DHC ☒ CTB ☐ PLC ☐ PC ☐ OLS ☐ OLM

[II] Injection - Disposal - Pressure Increase - Enhanced Oil Recovery

☐ WFX ☐ PMX ☐ SWD ☐ IPI ☐ EOR ☐ PPR

2) NOTIFICATION REQUIRED TO: Check those which apply.

A. ☐ Offset operators or lease holders

B. ☒ Royalty, overriding royalty owners, revenue owners

C. ☐ Application requires published notice

D. ☐ Notification and/or concurrent approval by SLO

E. ☒ Notification and/or concurrent approval by BLM

F. ☐ Surface owner

G. ☒ For all of the above, proof of notification or publication is attached, and/or,

H. ☐ No notice required

FOR OCD ONLY

☐ Notice Complete
☐ Application Content Complete

3) CERTIFICATION: I hereby certify that the information submitted with this application for administrative approval is **accurate** and **complete** to the best of my knowledge. I also understand that **no action** will be taken on this application until the required information and notifications are submitted to the Division.

Note: Statement must be completed by an individual with managerial and/or supervisory capacity.

Bobbie J Goodloe

Print or Type Name

Signature

January 7, 2020

Date

575-748-6952

Phone Number

bgoodloe@concho.com

e-mail Address



January 14, 2020

Attn: Dean McClure
NM Oil Conservation Division
1220 South Saint Francis Drive
Santa Fe, New Mexico 87505

Re: Application for Administrative Approval
Off-lease Measurement – Oil only

Dear Mr. McClure,

COG Operating, LLC, respectfully requests approval for Off-lease Measurement for oil only for the following wells:

Fez Federal Com #601H
API #30-025-45274
WC-025 G-09 S243532M; Wolfbone
SHL 280' FSL 1750' FWL, UL N, Sec. 9-T25S-R35E
BHL 205' FNL 2225' FWL, Lot 3, Sec. 4-T25S-R35E
Lea County

Fez Federal Com #603H
API #30-025-45276
WC-025 G-09 S243532M; Wolfbone
SHL 280' FSL 1055' FWL, UL M, Sec. 9-T25S-R35E
BHL 232' FNL 1074' FWL, Lot 4, Sec. 4-T25S-R35E
Lea County

Fez Federal Com #701H
API #30-025-45277
WC-025 G-09 S243532M; Wolfbone
SHL 280' FSL 1720' FWL, UL N, Sec. 9-T25S-R35E
BHL 228' FNL 2134' FWL, Lot 3, Sec. 4-T25S-R35E
Lea County

Fez Federal Com #703H
API #30-025-45279
WC-025 G-09 S243532M; Wolfbone
SHL 280' FSL 1085' FWL, UL M, Sec. 9-T25S-R35E
BHL 203' FNL 1331' FWL, Lot 3, Sec. 4-T25S-R35E
Lea County

Fez Federal Com #705H
API #30-025-45337
WC-025 G-09 S243532M; Wolfbone
SHL 280' FSL 420' FWL, UL M, Sec. 9-T25S-R35E
BHL 201' FNL 350' FWL, Lot 4, Sec. 4-T25S-R35E
Lea County

Fez Federal Com #602H
API #30-025-45275
WC-025 G-09 S243532M; Wolfbone
SHL 280' FSL 1690' FWL, UL N, Sec. 9-T25S-R35E
BHL 243' FNL 1896' FWL, Lot 3, Sec. 4-T25S-R35E
Lea County

Fez Federal Com #604H
API #30-025-45331
WC-025 G-09 S243532M; Wolfbone
SHL 280' FSL 450' FWL, UL M, Sec. 9-T25S-R35E
BHL 201' FNL 342' FWL, Lot 4, Sec. 4-T25S-R35E
Lea County

Fez Federal Com #702H
API #30-025-45278
WC-025 G-09 S243532M; Wolfbone
SHL 280' FSL 1115' FWL, UL M, Sec. 9-T25S-R35E
BHL 201' FNL 1569' FWL, Lot 3, Sec. 4-T25S-R35E
Lea County

Fez Federal Com #704H
API #30-025-45280
WC-025 G-09 S243532M; Wolfbone
SHL 280' FSL 480' FWL, UL M, Sec. 9-T25S-R35E
BHL 206' FNL 958' FWL, Lot 4, Sec. 4-T25S-R35E
Lea County

CORPORATE ADDRESS

ONE CONCHO CENTER | 600 WEST ILLINOIS AVENUE | MIDLAND, TEXAS 79701
P432.683.7443 | F432.683.7441

ARTESIA WEST OFFICE

2208 MAIN STREET | ARTESIA, NEW MEXICO 88210
P575.748.6940 | F575.746.2096

Page 2

January 7, 2020

NM Oil Conservation Division

The oil production from these wells will be measured and stored in a CTB located on lease. However, in the event the CTB on lease is over capacity or in the case of battery or pipeline repairs, the oil production from these wells may also be transported by truck to either the Red Hills Offload Station, located in Unit O, Section 4-T26S-R32E, or the Jal Offload Station, located in Unit D, Section 4-T26S-R37E, Lea County. Oil will remain segregated and will be measured by lact meter when offloading at the Offload Stations.

Notices have been sent to all working interest owners as required.

Also, please see the attached Administrative Application Checklist, plats for referenced wells, proof of notice to interest owners, diagrams of site facility, maps with lease boundaries showing well and facility locations.

Thank you for your attention to this matter.

Sincerely,

A handwritten signature in blue ink, appearing to read "Bobbie Goodloe", is written over a horizontal line.

Bobbie Goodloe
Regulatory Analyst
Enclosures

District I
1625 N. French Drive, Hobbs, NM 88240
District II
811 S. First St., Artesia, NM 88210
District III
1000 Rio Brazos Road, Aztec, NM 87410
District IV
1220 S. St Francis Dr, Santa Fe, NM
87505

State of New Mexico
Energy, Minerals and Natural Resources Department

Form C-107-B
Revised August 1, 2011

OIL CONSERVATION DIVISION
1220 S. St Francis Drive
Santa Fe, New Mexico 87505

Submit the original
application to the Santa Fe
office with one copy to the
appropriate District Office.

APPLICATION FOR SURFACE COMMINGLING (DIVERSE OWNERSHIP)

OPERATOR NAME: COG Operating LLC
OPERATOR ADDRESS: 2208 W. Main Street, Artesia, NM 88210
APPLICATION TYPE:

☐ Pool Commingling ☐ Lease Commingling ☐ Pool and Lease Commingling ☒ Off-Lease Storage and Measurement (Only if not Surface Commingled)

LEASE TYPE: ☐ Fee ☐ State ☒ Federal

Is this an Amendment to existing Order? ☐ Yes ☒ No If "Yes", please include the appropriate Order No. _____
Have the Bureau of Land Management (BLM) and State Land office (SLO) been notified in writing of the proposed commingling
☒ Yes ☐ No

(A) POOL COMMINGLING

Please attach sheets with the following information

(1) Pool Names and Codes	Gravities / BTU of Non-Commingled Production	Calculated Gravities / BTU of Commingled Production		Calculated Value of Commingled Production	Volumes

- (2) Are any wells producing at top allowables? ☐ Yes ☐ No
(3) Has all interest owners been notified by certified mail of the proposed commingling? ☐ Yes ☐ No.
(4) Measurement type: ☐ Metering ☐ Other (Specify)
(5) Will commingling decrease the value of production? ☐ Yes ☐ No If "yes", describe why commingling should be approved

(B) LEASE COMMINGLING

Please attach sheets with the following information

- (1) Pool Name and Code.
(2) Is all production from same source of supply? ☐ Yes ☐ No
(3) Has all interest owners been notified by certified mail of the proposed commingling? ☐ Yes ☐ No
(4) Measurement type: ☐ Metering ☐ Other (Specify)

(C) POOL and LEASE COMMINGLING
Please attach sheets with the following information

- (1) Complete Sections A and E.

(D) OFF-LEASE STORAGE and MEASUREMENT
Please attached sheets with the following information

- (1) Is all production from same source of supply? ☒ Yes ☐ No
(2) Include proof of notice to all interest owners.

(E) ADDITIONAL INFORMATION (for all application types)
Please attach sheets with the following information

- (1) A schematic diagram of facility, including legal location.
(2) A plat with lease boundaries showing all well and facility locations. Include lease numbers if Federal or State lands are involved.
(3) Lease Names, Lease and Well Numbers, and API Numbers.

I hereby certify that the information above is true and complete to the best of my knowledge and belief.

SIGNATURE: Bobbie Goodloe TITLE: Regulatory Analyst DATE: 1/7/2020

TYPE OR PRINT NAME Bobbie Goodloe TELEPHONE NO.: 575-748-6952

E-MAIL ADDRESS bgoodloe@concho.com

DISTRICT I
1625 N. FRENCH DR., HOBBS, NM 88240
Phone: (575) 393-6161 Fax: (575) 393-0720

DISTRICT II
811 S. FIRST ST., ARTESIA, NM 88210
Phone: (575) 748-1283 Fax: (575) 748-9720

DISTRICT III
1000 RIO BRAZOS RD., AZTEC, NM 87410
Phone: (505) 334-6178 Fax: (505) 334-6170

DISTRICT IV
1220 S. ST. FRANCIS DR., SANTA FE, NM 87505
Phone: (505) 476-3460 Fax: (505) 476-3462

State of New Mexico
Energy, Minerals & Natural Resources Department
OIL CONSERVATION DIVISION
1220 SOUTH ST. FRANCIS DR.
Santa Fe, New Mexico 87505

Form C-102
Revised August 1, 2011
Submit one copy to appropriate
District Office

☐ AMENDED REPORT

WELL LOCATION AND ACREAGE DEDICATION PLAT

API Number 30-025-45274	Pool Code 98098	Pool Name WC-025 G-09 S243532M; WOLFBONE
Property Code 322742	Property Name FEZ FEDERAL COM	Well Number 601H
OGRID No. 229137	Operator Name COG OPERATING, LLC	Elevation 3243.9'

Surface Location

UL or lot No.	Section	Township	Range	Lot Idn	Feet from the	North/South line	Feet from the	East/West line	County
N	9	25-S	35-E		280	SOUTH	1750	WEST	LEA

Bottom Hole Location If Different From Surface

UL or lot No.	Section	Township	Range	Lot Idn	Feet from the	North/South line	Feet from the	East/West line	County
3	4	25-S	35-E		205	NORTH	2225	WEST	LEA
Dedicated Acres 320.85	Joint or Infill	Consolidation Code	Order No.						

NO ALLOWABLE WILL BE ASSIGNED TO THIS COMPLETION UNTIL ALL INTERESTS HAVE BEEN CONSOLIDATED
OR A NON-STANDARD UNIT HAS BEEN APPROVED BY THE DIVISION

SEE PAGE 2

Property Code 322742	Property Name FEZ FEDERAL COM	Well Number 601H
OGRID No. 229137	Operator Name COG OPERATING, LLC	Elevation 3243.9'

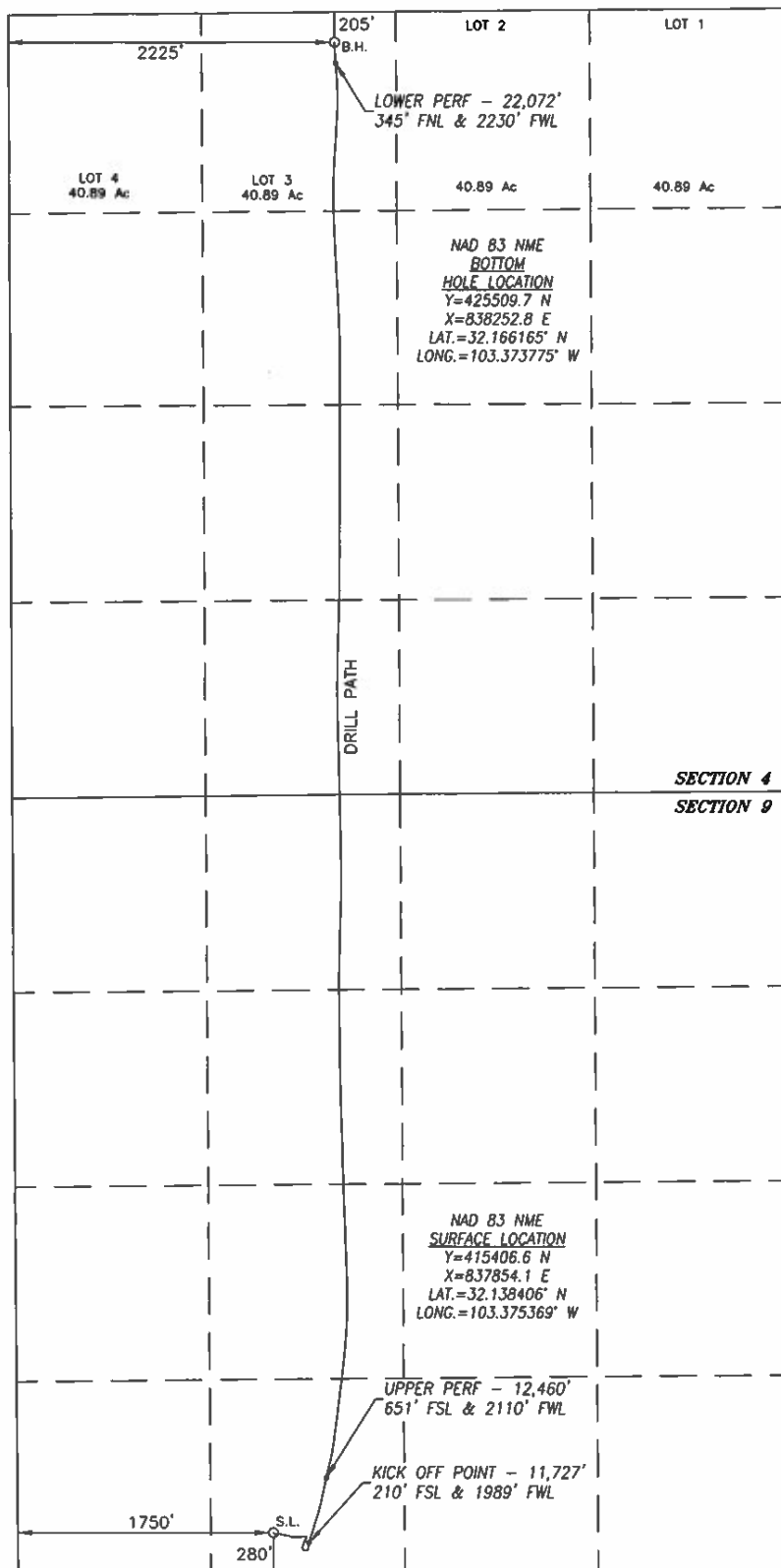

SURFACE INFO AND BOREPATH SHOWN HEREON IS BASED ON DIRECTIONAL SURVEY REPORT PROVIDED BY COG OPERATING, LLC FOR THE FEZ FEDERAL COM #601H SUPPLIED TO HARCROW SURVEYING, LLC ON NOVEMBER 15, 2019

1200 0 1200

SCALE: 1"=1200'

OPERATOR CERTIFICATION

I hereby certify that the information herein is true and complete to the best of my knowledge and belief, and that this organization either owns a working interest or unleased mineral interest in the land including the proposed bottom hole location or has a right to drill this well at this location pursuant to a contract with an owner of such mineral or working interest, or to a voluntary pooling agreement or a compulsory pooling order heretofore entered by the division.

Bobbie Goodloe 1/3/20
Signature Date

BOBBIE GOODLOE

Printed Name

bgoodloe@concho.com

E-mail Address

SURVEYOR CERTIFICATION

I hereby certify that the well location shown on this plat was plotted from field notes of actual surveys made by me or under my supervision, and that the same is true and correct to the best of my belief.

DEC. 4, 2017/MAR. 1, 2019

Date of Survey/Date of Geographic Survey

Signature & Seal of Professional Surveyor



Chad Harcrow 11/25/19

Certificate No. CHAD HARCROW 17777

PAGE 2 OF 2

W.O. #19-2170

DRAWN BY: WN

DISTRICT I
1625 N. FRENCH DR., HOBBS, NM 88240
Phone: (575) 393-6181 Fax: (575) 393-0720

DISTRICT II
811 S. FIRST ST., ARTESIA, NM 88210
Phone: (575) 749-1283 Fax: (575) 749-0720

DISTRICT III
1000 RIO BRAZOS RD., AZTEC, NM 87410
Phone: (505) 334-6178 Fax: (505) 334-6170

DISTRICT IV
1220 S. ST. FRANCIS DR., SANTA FE, NM 87505
Phone: (505) 476-3460 Fax: (505) 476-3462

State of New Mexico
Energy, Minerals & Natural Resources Department
OIL CONSERVATION DIVISION
1220 SOUTH ST. FRANCIS DR.
Santa Fe, New Mexico 87505

Form C-102
Revised August 1, 2011
Submit one copy to appropriate
District Office

☐ AMENDED REPORT

WELL LOCATION AND ACREAGE DEDICATION PLAT

API Number 30-025-45275	Pool Code 98098	Pool Name WC-025 G-09 S243532M; WOLFBONE
Property Code 322742	Property Name FEZ FEDERAL COM	Well Number 602H
OGRID No. 229137	Operator Name COG OPERATING, LLC	Elevation 3243.5'

Surface Location

UL or lot No.	Section	Township	Range	Lot Idn	Feet from the	North/South line	Feet from the	East/West line	County
N	9	25-S	35-E		280	SOUTH	1690	WEST	LEA

Bottom Hole Location If Different From Surface

UL or lot No.	Section	Township	Range	Lot Idn	Feet from the	North/South line	Feet from the	East/West line	County
3	4	25-S	35-E		243	NORTH	1896	WEST	LEA

Dedicated Acres	Joint or Infill	Consolidation Code	Order No.
641.72			

NO ALLOWABLE WILL BE ASSIGNED TO THIS COMPLETION UNTIL ALL INTERESTS HAVE BEEN CONSOLIDATED
OR A NON-STANDARD UNIT HAS BEEN APPROVED BY THE DIVISION

SEE PAGE 2

Property Code 322742	Property Name FEZ FEDERAL COM	Well Number 602H
OGRID No. 229137	Operator Name COG OPERATING, LLC	Elevation 3243.5'

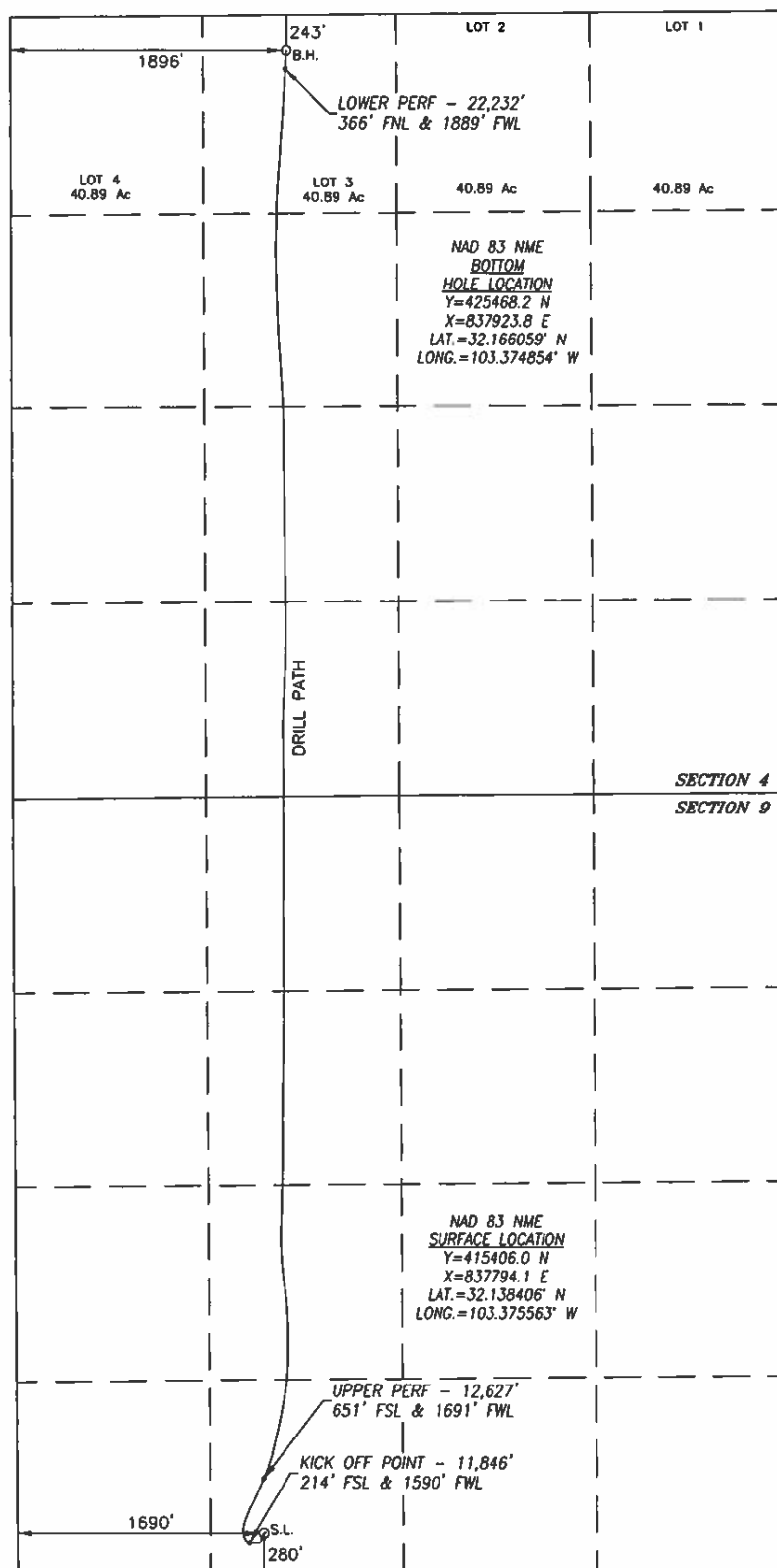

SURFACE INFO AND BOREPATH SHOWN HEREON IS BASED ON DIRECTIONAL SURVEY REPORT PROVIDED BY COG OPERATING, LLC FOR THE FEZ FEDERAL COM #602H SUPPLIED TO HARCROW SURVEYING, LLC ON NOVEMBER 16, 2019

1200 0 1200
SCALE: 1"=1200'

OPERATOR CERTIFICATION

I hereby certify that the information herein is true and complete to the best of my knowledge and belief, and that this organization either owns a working interest or unleased mineral interest in the land including the proposed bottom hole location or has a right to drill this hole at this location pursuant to a contract with an owner of such mineral or working interest, or to a voluntary pooling agreement or a compulsory pooling order heretofore entered by the division.

Bobbie Goodloe 1/3/20
Signature Date

BOBBIE GOODLOE

Printed Name

bgoodloe@concho.com

E-mail Address

SURVEYOR CERTIFICATION

I hereby certify that the well location shown on this plat was plotted from field notes of actual surveys made by me or under my supervision, and that the same is true and correct to the best of my belief.

DEC. 4, 2017/JAN. 2, 2019

Date of Survey/Date of Geographic Survey

Signature and Seal of Professional Surveyor



Chad Harcrow 11/26/19
Certificate No. CHAD HARCROW 17777

DISTRICT I
1626 N. FRENCH DR., ROBBES, NM 86240
Phone: (505) 393-6161 Fax: (505) 393-0720

DISTRICT II
811 S. FIRST ST., ARTESIA, NM 88210
Phone: (505) 748-1283 Fax: (505) 748-9720

DISTRICT III
1000 RIO BRAZOS RD., AZTEC, NM 87410
Phone: (505) 334-6178 Fax: (505) 334-6170

DISTRICT IV
1620 S. ST. FRANCIS DR., SANTA FE, NM 87505
Phone: (505) 476-3460 Fax: (505) 476-3462

State of New Mexico
Energy, Minerals & Natural Resources Department
OIL CONSERVATION DIVISION
1220 SOUTH ST. FRANCIS DR.
Santa Fe, New Mexico 87505

Form C-102
Revised August 1, 2011
Submit one copy to appropriate
District Office

☐ AMENDED REPORT

WELL LOCATION AND ACREAGE DEDICATION PLAT

API Number 30-025-45276	Pool Code 98098	Pool Name WC-025 G-09 S243532M; WOLFBONE
Property Code 322742	Property Name FEZ FEDERAL COM	Well Number 603H
OGRID No. 229137	Operator Name COG OPERATING, LLC	Elevation 3251.7'

Surface Location

UL or lot No.	Section	Township	Range	Lot Idn	Feet from the	North/South line	Feet from the	East/West line	County
M	9	25-S	35-E		280	SOUTH	1055	WEST	LEA

Bottom Hole Location If Different From Surface

UL or lot No.	Section	Township	Range	Lot Idn	Feet from the	North/South line	Feet from the	East/West line	County
4	4	25-S	35-E		232	NORTH	1074	WEST	LEA
Dedicated Acres 641.72	Joint or Infill	Consolidation Code	Order No.						

NO ALLOWABLE WILL BE ASSIGNED TO THIS COMPLETION UNTIL ALL INTERESTS HAVE BEEN CONSOLIDATED
OR A NON-STANDARD UNIT HAS BEEN APPROVED BY THE DIVISION

SEE PAGE 2

Property Code 322742	Property Name FEZ FEDERAL COM	Well Number 603H
OGRID No. 229137	Operator Name COG OPERATING, LLC	Elevation 3251.7'

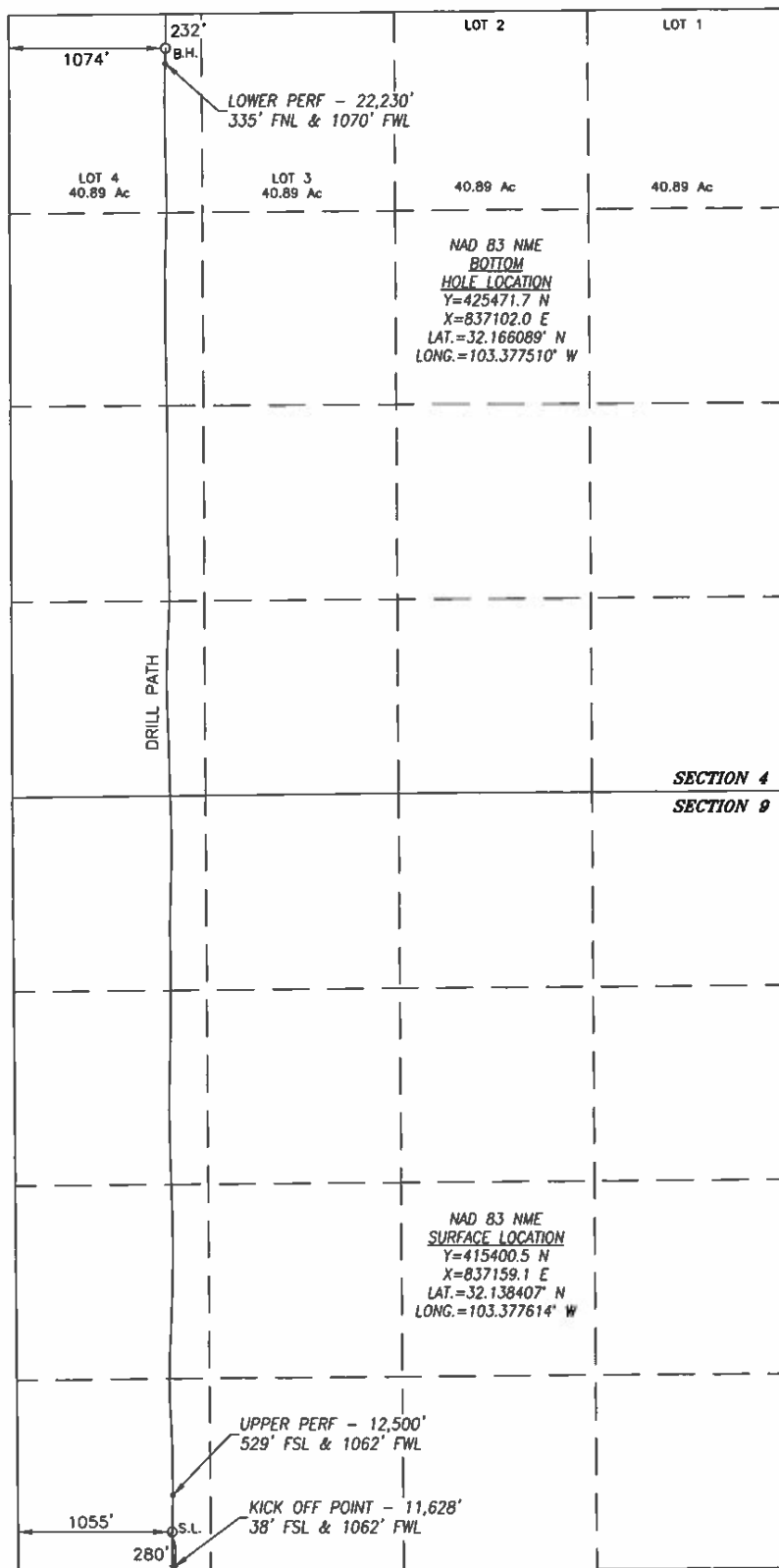

SURFACE INFO AND BOREPATH SHOWN HEREON IS BASED ON DIRECTIONAL SURVEY REPORT PROVIDED BY COG OPERATING, LLC FOR THE FEZ FEDERAL COM #603H SUPPLIED TO HARCROW SURVEYING, LLC ON NOVEMBER 18, 2018

1200 0 1200
SCALE: 1"=1200'

OPERATOR CERTIFICATION

I hereby certify that the information herein is true and complete to the best of my knowledge and belief, and that this organization either owns a working interest or unleased mineral interest in the land including the proposed bottom hole location or has a right to drill this well at this location pursuant to a contract with an owner of such mineral or working interest, or to a voluntary pooling agreement or a compulsory pooling order heretofore entered by the division.

Boobbie Goodloe 1/3/20
Signature Date

BOBBIE GOODLOE

Printed Name

bgoodloe@concho.com

E-mail Address

SURVEYOR CERTIFICATION

I hereby certify that the well location shown on this plat was plotted from field notes of actual surveys made by me or under my supervision, and that the same is true and correct to the best of my belief.

DEC. 2, 2017/MAY 16, 2019

Date of Survey/Date of Geographic Survey

Signature & Seal of Professional Surveyor



11/26/19
Certificate No. CHAD HARCROW 17777

DISTRICT I
1626 N. FRENCH DR., HOBBS, NM 88240
Phone: (505) 393-6161 Fax: (505) 393-0720

DISTRICT II
811 S. FIRST ST., ARTESIA, NM 88210
Phone: (505) 748-1283 Fax: (505) 748-9729

DISTRICT III
1000 RIO BRAZOS RD., AZTEC, NM 87410
Phone: (505) 334-6178 Fax: (505) 334-6170

DISTRICT IV
1229 S. ST. FRANCIS DR., SANTA FE, NM 87505
Phone: (505) 476-3460 Fax: (505) 476-3462

State of New Mexico
Energy, Minerals & Natural Resources Department
OIL CONSERVATION DIVISION
1220 SOUTH ST. FRANCIS DR.
Santa Fe, New Mexico 87505

Form C-102
Revised August 1, 2011
Submit one copy to appropriate
District Office

☐ AMENDED REPORT

WELL LOCATION AND ACREAGE DEDICATION PLAT

API Number 30-025-45331	Pool Code 98098	Pool Name WC-025 G-08 S243532M; WOLFBONE
Property Code 322742	Property Name FEZ FEDERAL COM	Well Number 604H
OGRID No. 229137	Operator Name COG OPERATING, LLC	Elevation 3262.9'

Surface Location

UL or lot No.	Section	Township	Range	Lot Idn	Feet from the	North/South line	Feet from the	East/West line	County
M	9	25-S	35-E		280	SOUTH	450	WEST	LEA

Bottom Hole Location If Different From Surface

UL or lot No.	Section	Township	Range	Lot Idn	Feet from the	North/South line	Feet from the	East/West line	County
4	4	25-S	35-E		201	NORTH	342	WEST	LEA

Dedicated Acres 641.72	Joint or Infill	Consolidation Code	Order No.
---------------------------	-----------------	--------------------	-----------

NO ALLOWABLE WILL BE ASSIGNED TO THIS COMPLETION UNTIL ALL INTERESTS HAVE BEEN CONSOLIDATED
OR A NON-STANDARD UNIT HAS BEEN APPROVED BY THE DIVISION

SEE PAGE 2

Property Code 322742	Property Name FEZ FEDERAL COM	Well Number 604H
OGRID No. 229137	Operator Name COG OPERATING, LLC	Elevation 3262.9'

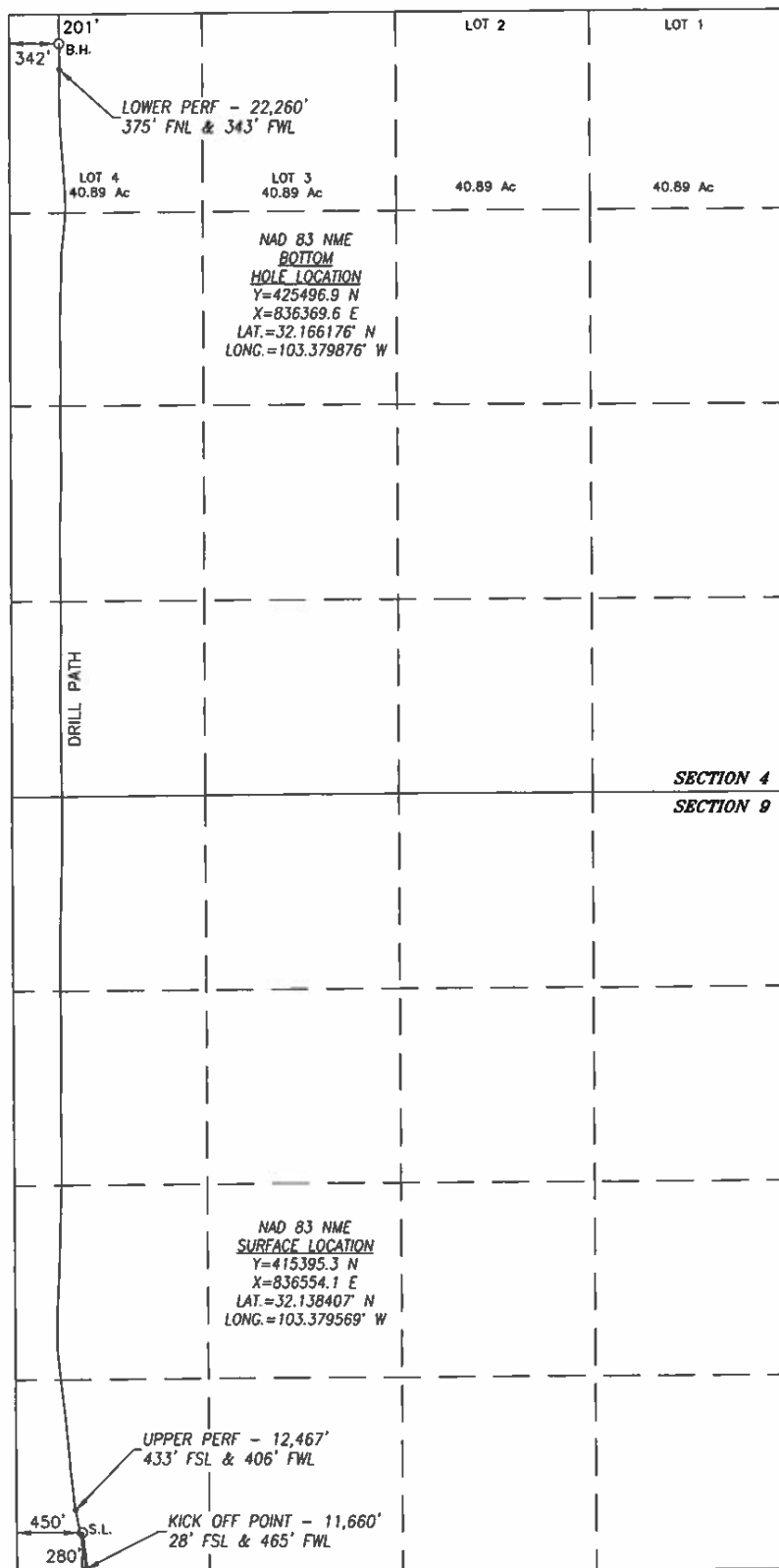

SURFACE INFO AND BOREPATH SHOWN HEREON IS BASED ON DIRECTIONAL SURVEY REPORT PROVIDED BY COG OPERATING, LLC FOR THE FEZ FEDERAL COM #604H SUPPLIED TO HARCROW SURVEYING, LLC ON NOVEMBER 18, 2019

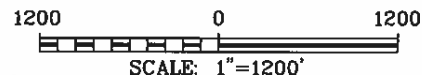

OPERATOR CERTIFICATION

I hereby certify that the information herein is true and complete to the best of my knowledge and belief, and that this organization either owns a working interest or unleased mineral interest in the land including the proposed bottom hole location or has a right to drill this well at this location pursuant to a contract with an owner of such mineral or working interest, or to a voluntary pooling agreement or a compulsory pooling order heretofore entered by the division.

Bobbie Goodloe 1/3/20
Signature Date

BOBBIE GOODLOE

Printed Name

bgoodloe@concho.com

E-mail Address

SURVEYOR CERTIFICATION

I hereby certify that the well location shown on this plat was plotted from field notes of actual surveys made by me or under my supervision, and that the same is true and correct to the best of my belief.

DEC. 5, 2017/APR. 15, 2019

Date of Survey/Date of Geographic Survey

Signature & Seal of Professional Surveyor



Chad Harcrow 11/26/19

Certificate No. CHAD HARCROW 17777

DISTRICT I
1625 N. FRENCH DR., BOBBS, NM 88240
Phone: (575) 393-6161 Fax: (575) 393-0720

DISTRICT II
611 S. FIRST ST., ARTESIA, NM 88210
Phone: (575) 748-1283 Fax: (575) 748-9720

DISTRICT III
1000 RIO BRAZOS RD., AZTEC, NM 87410
Phone: (505) 334-6178 Fax: (505) 334-6170

DISTRICT IV
1229 S. ST. FRANCIS DR., SANTA FE, NM 87505
Phone: (505) 476-3460 Fax: (505) 476-3462

State of New Mexico
Energy, Minerals & Natural Resources Department
OIL CONSERVATION DIVISION
1220 SOUTH ST. FRANCIS DR.
Santa Fe, New Mexico 87505

Form C-102
Revised August 1, 2011
Submit one copy to appropriate
District Office

☐ AMENDED REPORT

WELL LOCATION AND ACREAGE DEDICATION PLAT

API Number 30-025-45277	Pool Code 98098	Pool Name WC-025 G-08 S243532M; WOLFBONE
Property Code 322742	Property Name FEZ FEDERAL COM	Well Number 701H
OGRID No. 229137	Operator Name COG OPERATING, LLC	Elevation 3243.6'

Surface Location

UL or lot No.	Section	Township	Range	Lot Idn	Feet from the	North/South line	Feet from the	East/West line	County
N	9	25-S	35-E		280	SOUTH	1720	WEST	LEA

Bottom Hole Location If Different From Surface

UL or lot No.	Section	Township	Range	Lot Idn	Feet from the	North/South line	Feet from the	East/West line	County
3	4	25-S	35-E		228	NORTH	2134	WEST	LEA
Dedicated Acres 641.72	Joint or Infill	Consolidation Code	Order No.						

NO ALLOWABLE WILL BE ASSIGNED TO THIS COMPLETION UNTIL ALL INTERESTS HAVE BEEN CONSOLIDATED
OR A NON-STANDARD UNIT HAS BEEN APPROVED BY THE DIVISION

SEE PAGE 2

Property Code 322742	Property Name FEZ FEDERAL COM	Well Number 701H
OGRID No. 229137	Operator Name COG OPERATING, LLC	Elevation 3243.6'

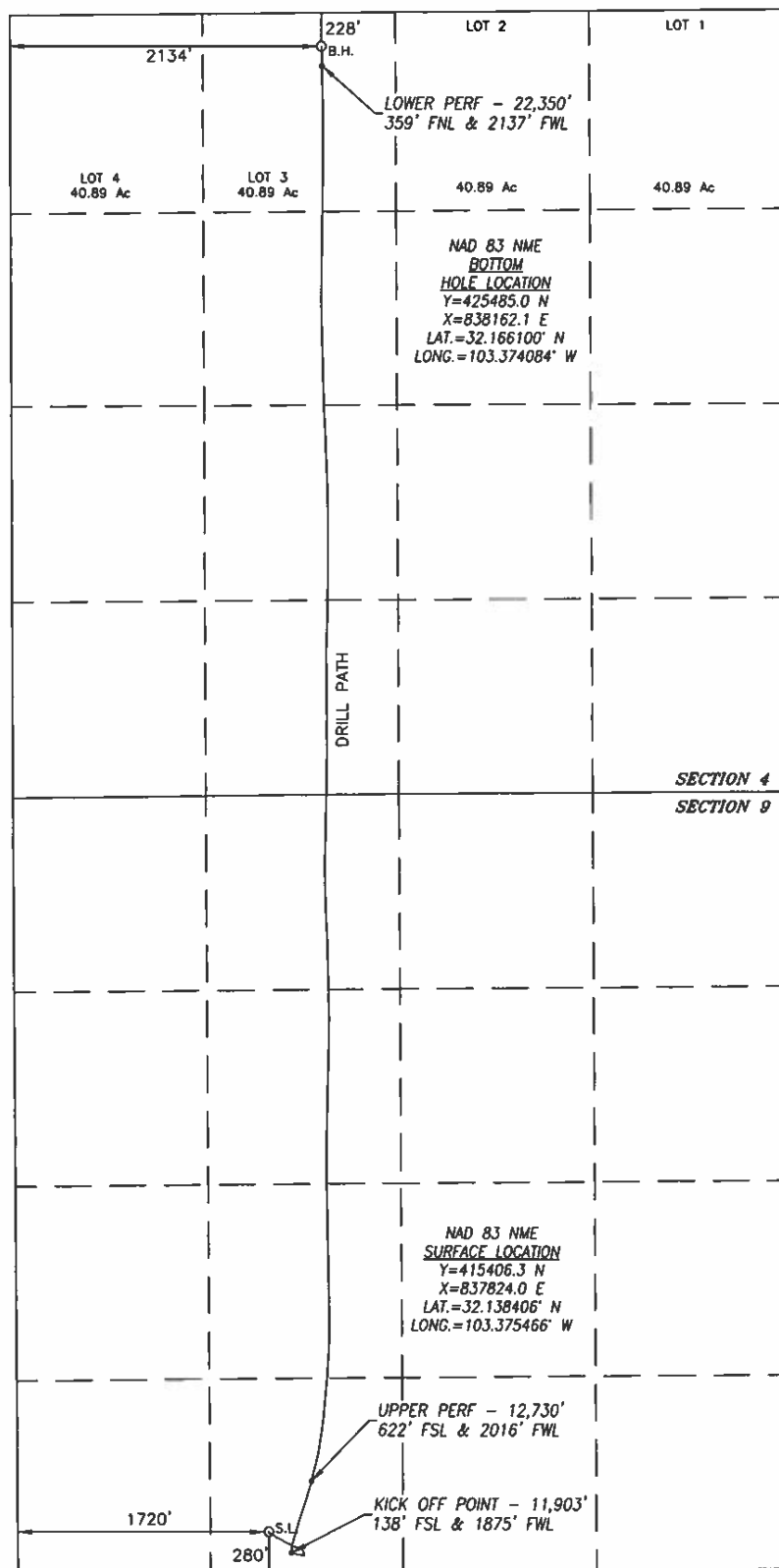

SURFACE INFO AND BOREPATH SHOWN HEREON IS BASED ON DIRECTIONAL SURVEY REPORT PROVIDED BY COG OPERATING, LLC FOR THE FEZ FEDERAL COM #701H SUPPLIED TO HARCROW SURVEYING, LLC ON NOVEMBER 18, 2019

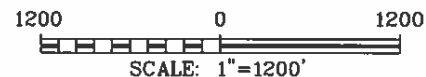

OPERATOR CERTIFICATION

I hereby certify that the information herein is true and complete to the best of my knowledge and belief, and that this organization either owns a working interest or unleased mineral interest in the land including the proposed bottom hole location or has a right to drill this well at this location pursuant to a contract with an owner of such mineral or working interest, or to a voluntary pooling agreement or a compulsory pooling order heretofore entered by the division.

Bobbie Goodloe 1/3/20
Signature Date

BOBBIE GOODLOE

Printed Name

bgoodloe@concho.com

E-mail Address

SURVEYOR CERTIFICATION

I hereby certify that the well location shown on this plat was plotted from field notes of actual surveys made by me or under my supervision, and that the same is true and correct to the best of my belief.

DEC. 4, 2017/MAR. 26, 2019

Date of Survey/Date of Geographic Survey

Signature & Seal of Professional Surveyor



Chad Harcrow 11/26/19
Certificate No. CHAD HARCROW 17777

DISTRICT I
1625 N. FRENCH DR., HOBBS, NM 88240
Phone: (505) 393-6101 Fax: (505) 393-0730

DISTRICT II
811 S. FIRST ST., ARTESIA, NM 88210
Phone: (505) 746-1283 Fax: (505) 746-9720

DISTRICT III
1000 RIO BRAZOS RD., AZTEC, NM 87410
Phone: (505) 334-6178 Fax: (505) 334-6170

DISTRICT IV
1220 S. ST. FRANCIS DR., SANTA FE, NM 87505
Phone: (505) 476-3460 Fax: (505) 476-3482

State of New Mexico
Energy, Minerals & Natural Resources Department
OIL CONSERVATION DIVISION
1220 SOUTH ST. FRANCIS DR.
Santa Fe, New Mexico 87505

Form C-102
Revised August 1, 2011
Submit one copy to appropriate
District Office

☐ AMENDED REPORT

WELL LOCATION AND ACREAGE DEDICATION PLAT

API Number 30-025-45278	Pool Code 98098	Pool Name WC-025 G-09 S243532M; WOLFBONE
Property Code 322742	Property Name FEZ FEDERAL COM	Well Number 702H
OGRID No. 229137	Operator Name COG OPERATING, LLC	Elevation 3251.8'

Surface Location

UL or lot No.	Section	Township	Range	Lot Idn	Feet from the	North/South line	Feet from the	East/West line	County
M	9	25-S	35-E		280	SOUTH	1115	WEST	LEA

Bottom Hole Location If Different From Surface

UL or lot No.	Section	Township	Range	Lot Idn	Feet from the	North/South line	Feet from the	East/West line	County
3	4	25-S	35-E		201	NORTH	1569	WEST	LEA
Dedicated Acres 641.72	Joint or Infill	Consolidation Code	Order No.						

NO ALLOWABLE WILL BE ASSIGNED TO THIS COMPLETION UNTIL ALL INTERESTS HAVE BEEN CONSOLIDATED
OR A NON-STANDARD UNIT HAS BEEN APPROVED BY THE DIVISION

SEE PAGE 2

Property Code 322742	Property Name FEZ FEDERAL COM	Well Number 702H
OGRID No. 229137	Operator Name COG OPERATING, LLC	Elevation 3251.8'

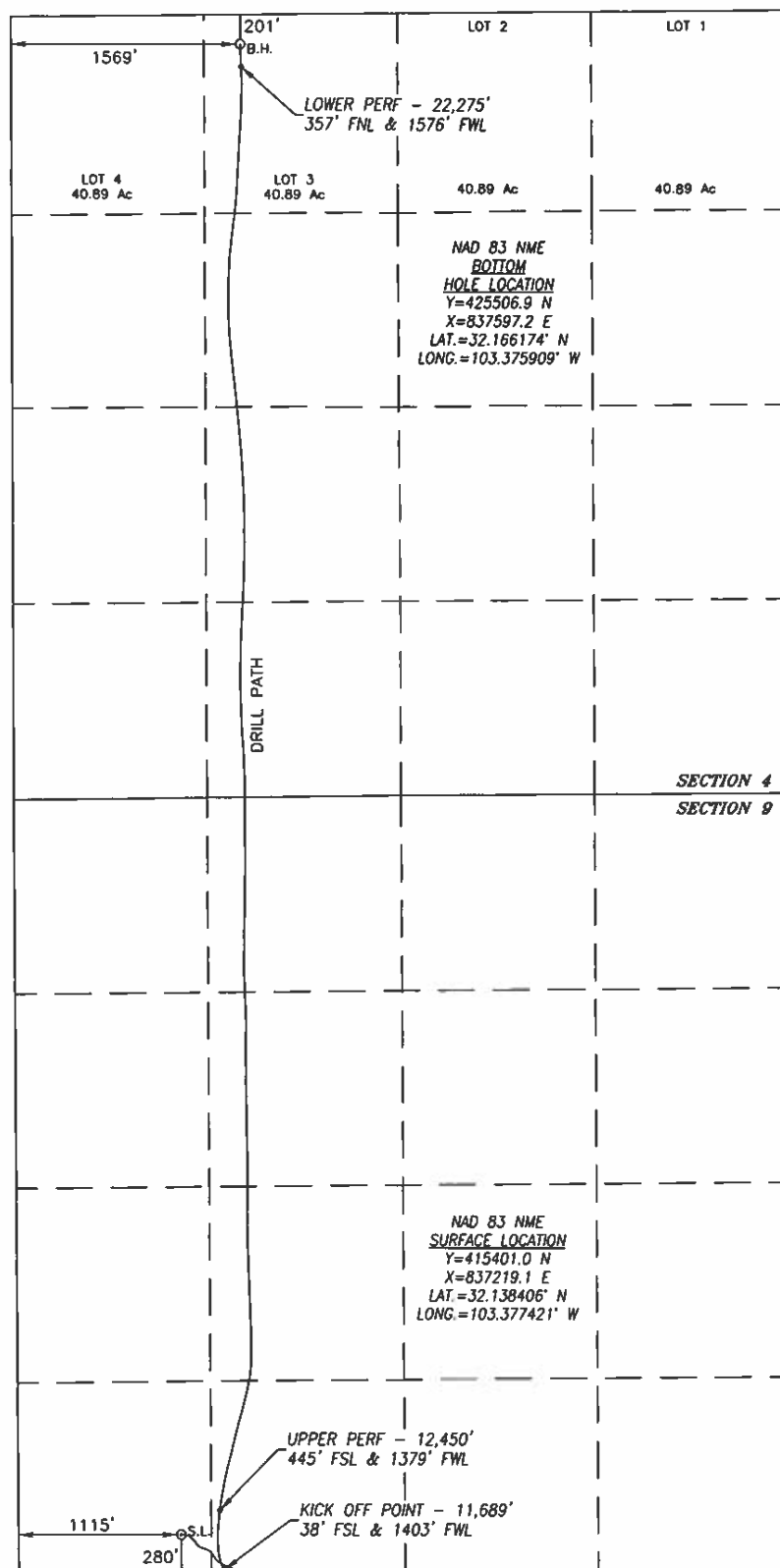

SURFACE INFO AND BOREPATH SHOWN HEREON IS BASED ON DIRECTIONAL SURVEY REPORT PROVIDED BY COG OPERATING, LLC FOR THE FEZ FEDERAL COM #702H SUPPLIED TO HARCROW SURVEYING, LLC ON NOVEMBER 18, 2019

1200 0 1200
SCALE: 1"=1200'

OPERATOR CERTIFICATION

I hereby certify that the information herein is true and complete to the best of my knowledge and belief, and that this organization either owns a working interest or unleased mineral interest in the land including the proposed bottom hole location or has a right to drill this well at this location pursuant to a contract with an owner of such mineral or working interest, or to a voluntary pooling agreement or a compulsory pooling order heretofore entered by the division.

Bobbie Goodloe 1/6/20
Signature Date

BOBBIE GOODLOE

Printed Name

bgoodloe@concho.com

E-mail Address

SURVEYOR CERTIFICATION

I hereby certify that the well location shown on this plat was plotted from field notes of actual surveys made by me or under my supervision, and that the same is true and correct to the best of my belief.

DEC. 2, 2017/APR. 1, 2019

Date of Survey/Date of Geographic Survey

Signature & Seal of Professional Surveyor



Chad Harcrow 11/26/19

Certificate No. CHAD HARCROW 17777

DISTRICT I
1625 N. FRENCH DR., HOBBS, NM 88240
Phone: (575) 393-8181 Fax: (575) 393-0720

DISTRICT II
511 S. FIRST ST., ARTESIA, NM 88210
Phone: (575) 748-1283 Fax: (575) 748-9720

DISTRICT III
1000 RIO BRAZOS RD., AZTEC, NM 87410
Phone: (505) 334-6176 Fax: (505) 334-6170

DISTRICT IV
1220 S. ST. FRANCIS DR., SANTA FE, NM 87505
Phone: (505) 476-3460 Fax: (505) 476-3462

State of New Mexico
Energy, Minerals & Natural Resources Department
OIL CONSERVATION DIVISION
1220 SOUTH ST. FRANCIS DR.
Santa Fe, New Mexico 87505

Form C-102
Revised August 1, 2011
Submit one copy to appropriate
District Office

☐ AMENDED REPORT

WELL LOCATION AND ACREAGE DEDICATION PLAT

API Number 30-025-45279	Pool Code 98098	Pool Name WC-025 G-09 S243532M; WOLFBONE
Property Code 322742	Property Name FEZ FEDERAL COM	Well Number 703H
OGRID No. 229137	Operator Name COG OPERATING, LLC	Elevation 3250.6'

Surface Location

UL or lot No.	Section	Township	Range	Lot Idn	Feet from the	North/South line	Feet from the	East/West line	County
M	9	25-S	35-E		280	SOUTH	1085	WEST	LEA

Bottom Hole Location If Different From Surface

UL or lot No.	Section	Township	Range	Lot Idn	Feet from the	North/South line	Feet from the	East/West line	County
3	4	25-S	35-E		203	NORTH	1331	WEST	LEA
Dedicated Acres 641.72	Joint or Infill	Consolidation Code	Order No.						

NO ALLOWABLE WILL BE ASSIGNED TO THIS COMPLETION UNTIL ALL INTERESTS HAVE BEEN CONSOLIDATED
OR A NON-STANDARD UNIT HAS BEEN APPROVED BY THE DIVISION

SEE PAGE 2

Property Code 322742	Property Name FEZ FEDERAL COM	Well Number 703H
OGRID No. 229137	Operator Name COG OPERATING, LLC	Elevation 3250.6'

SURFACE INFO AND BOREPATH SHOWN HEREON IS BASED ON DIRECTIONAL SURVEY REPORT PROVIDED BY COG OPERATING, LLC FOR THE FEZ FEDERAL COM #703H SUPPLIED TO HARCROW SURVEYING, LLC ON NOVEMBER 14, 2019

1200 0 1200
SCALE: 1"=1200'

OPERATOR CERTIFICATION

I hereby certify that the information herein is true and complete to the best of my knowledge and belief, and that this organization either owns a working interest or unleased mineral interest in the land including the proposed bottom hole location or has a right to drill this well at this location pursuant to a contract with an owner of such mineral or working interest, or to a voluntary pooling agreement or a compulsory pooling order heretofore entered by the division.

[Signature] 1/6/20
Signature Date
BOBBIE GOODLOE
Printed Name
bgoodloe@concho.com
E-mail Address

SURVEYOR CERTIFICATION

I hereby certify that the well location shown on this plat was plotted from field notes of actual surveys made by me or under my supervision, and that the same is true and correct to the best of my belief.

DEC. 2, 2017/APR. 23, 2019
Date of Survey/Date of Geographic Survey

Signature & Seal of Professional Surveyor

Chad Harcrow 11/25/19
Certificate No. CHAD HARCROW 17777
W.O. #19-2169 DRAWN BY: WN

DISTRICT I
1825 N. FRENCH DR., HOBBS, NM 88240
Phone: (505) 393-6161 Fax: (505) 393-0720

DISTRICT II
611 S. FIRST ST., ARTESIA, NM 88210
Phone: (505) 745-1283 Fax: (505) 745-9720

DISTRICT III
1000 RIO BRAZOS RD., AZTEC, NM 87410
Phone: (505) 334-6176 Fax: (505) 334-6178

DISTRICT IV
1220 S. ST. FRANCIS DR., SANTA FE, NM 87505
Phone: (505) 476-3460 Fax: (505) 476-3462

State of New Mexico
Energy, Minerals & Natural Resources Department
OIL CONSERVATION DIVISION
1220 SOUTH ST. FRANCIS DR.
Santa Fe, New Mexico 87505

Form C-102
Revised August 1, 2011
Submit one copy to appropriate
District Office

☐ AMENDED REPORT

WELL LOCATION AND ACREAGE DEDICATION PLAT

API Number 30-025-45280	Pool Code 98098	Pool Name WC-025 G-09 S243532M: WOLFBONE
Property Code 322742	Property Name FEZ FEDERAL COM	Well Number 704H
OGRID No. 229137	Operator Name COG OPERATING, LLC	Elevation 3260.3'

Surface Location

UL or lot No.	Section	Township	Range	Lot Idn	Feet from the	North/South line	Feet from the	East/West line	County
M	9	25-S	35-E		280	SOUTH	480	WEST	LEA

Bottom Hole Location If Different From Surface

UL or lot No.	Section	Township	Range	Lot Idn	Feet from the	North/South line	Feet from the	East/West line	County
4	4	25-S	35-E		206	NORTH	959	WEST	LEA

Dedicated Acres	Joint or Infill	Consolidation Code	Order No.
641.72			

NO ALLOWABLE WILL BE ASSIGNED TO THIS COMPLETION UNTIL ALL INTERESTS HAVE BEEN CONSOLIDATED
OR A NON-STANDARD UNIT HAS BEEN APPROVED BY THE DIVISION

SEE PAGE 2

Property Code 322742	Property Name FEZ FEDERAL COM	Well Number 704H
OGRID No. 229137	Operator Name COG OPERATING, LLC	Elevation 3260.3'

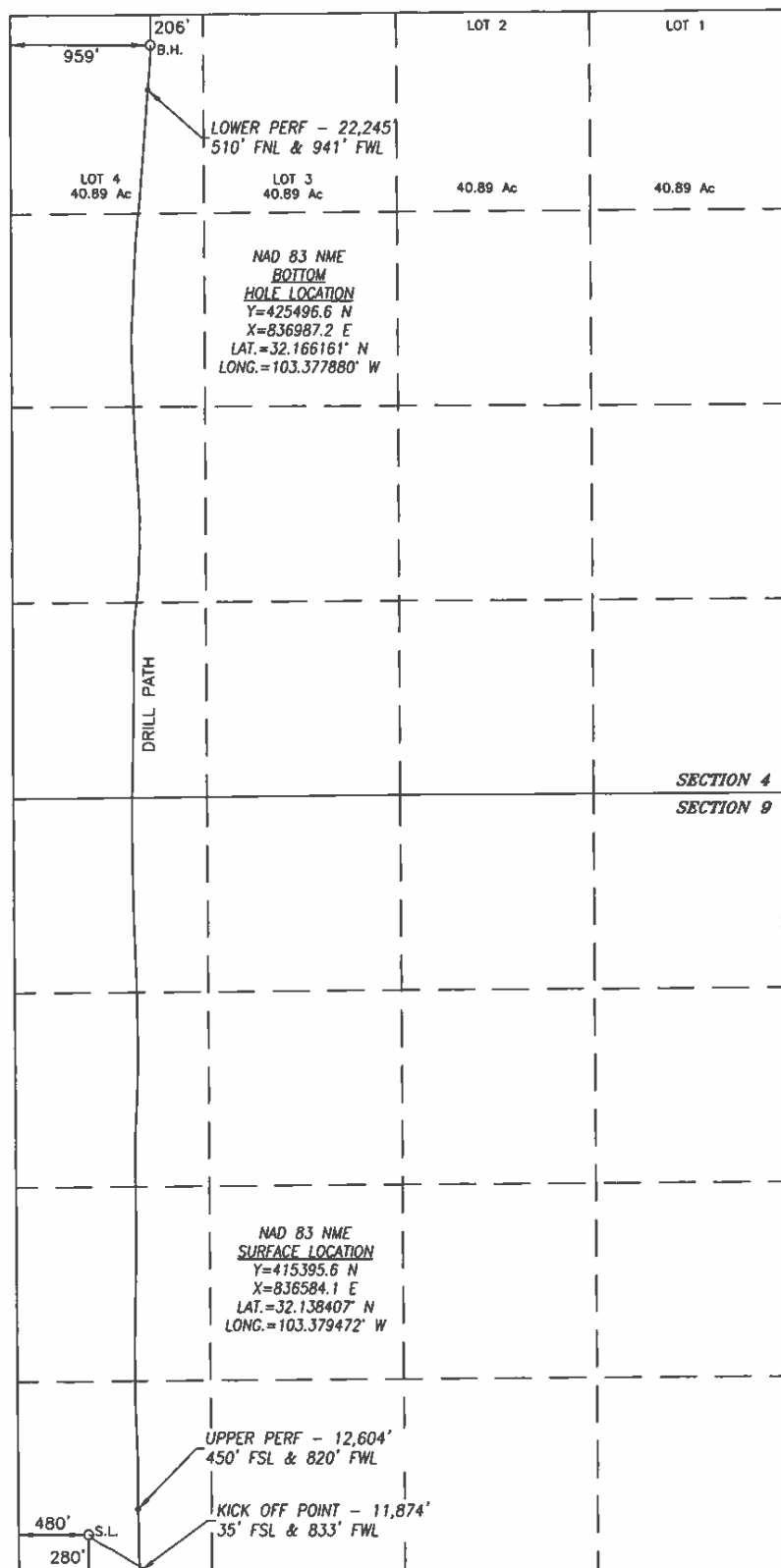

SURFACE INFO AND BOREPATH SHOWN HEREON
IS BASED ON DIRECTIONAL SURVEY REPORT
PROVIDED BY COG OPERATING, LLC FOR THE
FEZ FEDERAL COM #704H SUPPLIED TO
HARCROW SURVEYING, LLC ON NOVEMBER 18,
2018

1200 0 1200

SCALE: 1"=1200'

OPERATOR CERTIFICATION

I hereby certify that the information herein is true and complete to the best of my knowledge and belief, and that this organization either owns a working interest or unleased mineral interest in the land including the proposed bottom hole location or has a right to drill this well at this location pursuant to a contract with an owner of such mineral or working interest, or to a voluntary pooling agreement or a compulsory pooling order heretofore entered by the division.

Bobbie Goodloe 1/6/20
Signature Date

BOBBIE GOODLOE

Printed Name

bgoodloe@concho.com

E-mail Address

SURVEYOR CERTIFICATION

I hereby certify that the well location shown on this plat was plotted from field notes of actual surveys made by me or under my supervision, and that the same is true and correct to the best of my belief.

DEC. 5, 2017/MAY 8, 2019

Date of Survey/Date of Geographic Survey

Signature & Seal of Professional Surveyor



Chad L. Harcrow 11/26/19
Certificate No. CHAD HARCROW 17777

PAGE 2 OF 2

W.O. #19-2176

DRAWN BY: WN

DISTRICT I
1625 N. FRENCH DR., HOBBS, NM 88240
Phone: (575) 393-6161 Fax: (575) 393-0720

DISTRICT II
811 S. FIRST ST., ARTESIA, NM 88210
Phone: (575) 748-1283 Fax: (575) 748-9720

DISTRICT III
1000 RIO BRAZOS RD., AZTEC, NM 87410
Phone: (505) 334-6176 Fax: (505) 334-6170

DISTRICT IV
1220 S. ST. FRANCIS DR., SANTA FE, NM 87505
Phone: (505) 476-3460 Fax: (505) 476-3462

State of New Mexico
Energy, Minerals & Natural Resources Department
OIL CONSERVATION DIVISION
1220 SOUTH ST. FRANCIS DR.
Santa Fe, New Mexico 87505

Form C-102
Revised August 1, 2011
Submit one copy to appropriate
District Office

☐ AMENDED REPORT

WELL LOCATION AND ACREAGE DEDICATION PLAT

API Number 30-025-45337	Pool Code 98098	Pool Name WC-025 G-09 S243532M; WOLFBONE
Property Code 322742	Property Name FEZ FEDERAL COM	Well Number 705H
OGRID No. 229137	Operator Name COG OPERATING, LLC	Elevation 3262.4'

Surface Location

UL or lot No.	Section	Township	Range	Lot Idn	Feet from the	North/South line	Feet from the	East/West line	County
M	9	25-S	35-E		280	SOUTH	420	WEST	LEA

Bottom Hole Location If Different From Surface

UL or lot No.	Section	Township	Range	Lot Idn	Feet from the	North/South line	Feet from the	East/West line	County
4	4	25-S	35-E		201	NORTH	350	WEST	LEA

Dedicated Acres	Joint or Infill	Consolidation Code	Order No.
641.72			

NO ALLOWABLE WILL BE ASSIGNED TO THIS COMPLETION UNTIL ALL INTERESTS HAVE BEEN CONSOLIDATED
OR A NON-STANDARD UNIT HAS BEEN APPROVED BY THE DIVISION

SEE PAGE 2

Property Code 322742	Property Name FEZ FEDERAL COM	Well Number 705H
OGRID No. 229137	Operator Name COG OPERATING, LLC	Elevation 3262.4'

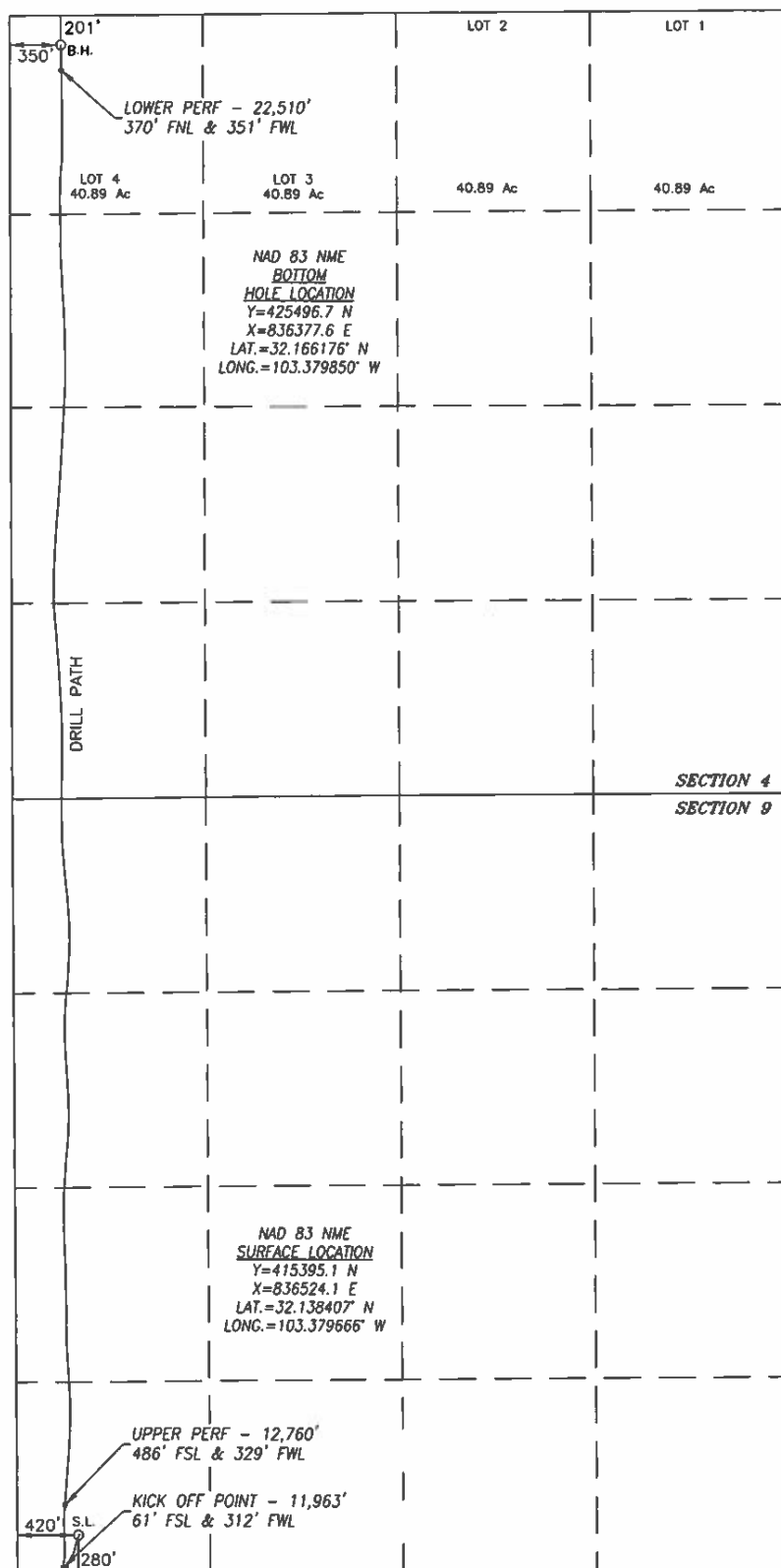

SURFACE INFO AND BOREPATH SHOWN HEREON IS BASED ON DIRECTIONAL SURVEY REPORT PROVIDED BY COG OPERATING, LLC FOR THE FEZ FEDERAL COM #705H SUPPLIED TO HARCROW SURVEYING, LLC ON NOVEMBER 16, 2019

1200 0 1200

SCALE: 1"=1200'

OPERATOR CERTIFICATION

I hereby certify that the information herein is true and complete to the best of my knowledge and belief, and that this organization either owns a working interest or unleased mineral interest in the land including the proposed bottom hole location or has a right to drill this well at this location pursuant to a contract with an owner of such mineral or working interest, or to a voluntary pooling agreement or a compulsory pooling order heretofore entered by the division.

Bobbie Goodloe 1/6/20
Signature Date

BOBBIE GOODLOE

Printed Name

bgoodloe@concho.com

E-mail Address

SURVEYOR CERTIFICATION

I hereby certify that the well location shown on this plat was plotted from field notes of actual surveys made by me or under my supervision, and that the same is true and correct to the best of my belief.

DEC. 5, 2017/MAY 6, 2019

Date of Survey/Date of Geographic Survey

Signature & Seal of Professional Surveyor



Chad Harcrow 11/26/19

Certificate No. **CHAD HARCROW** 17777

W.O. #19-2190

DRAWN BY: WN

PAGE 2 OF 2

BG – 01/07/20

Fez Federal Wells

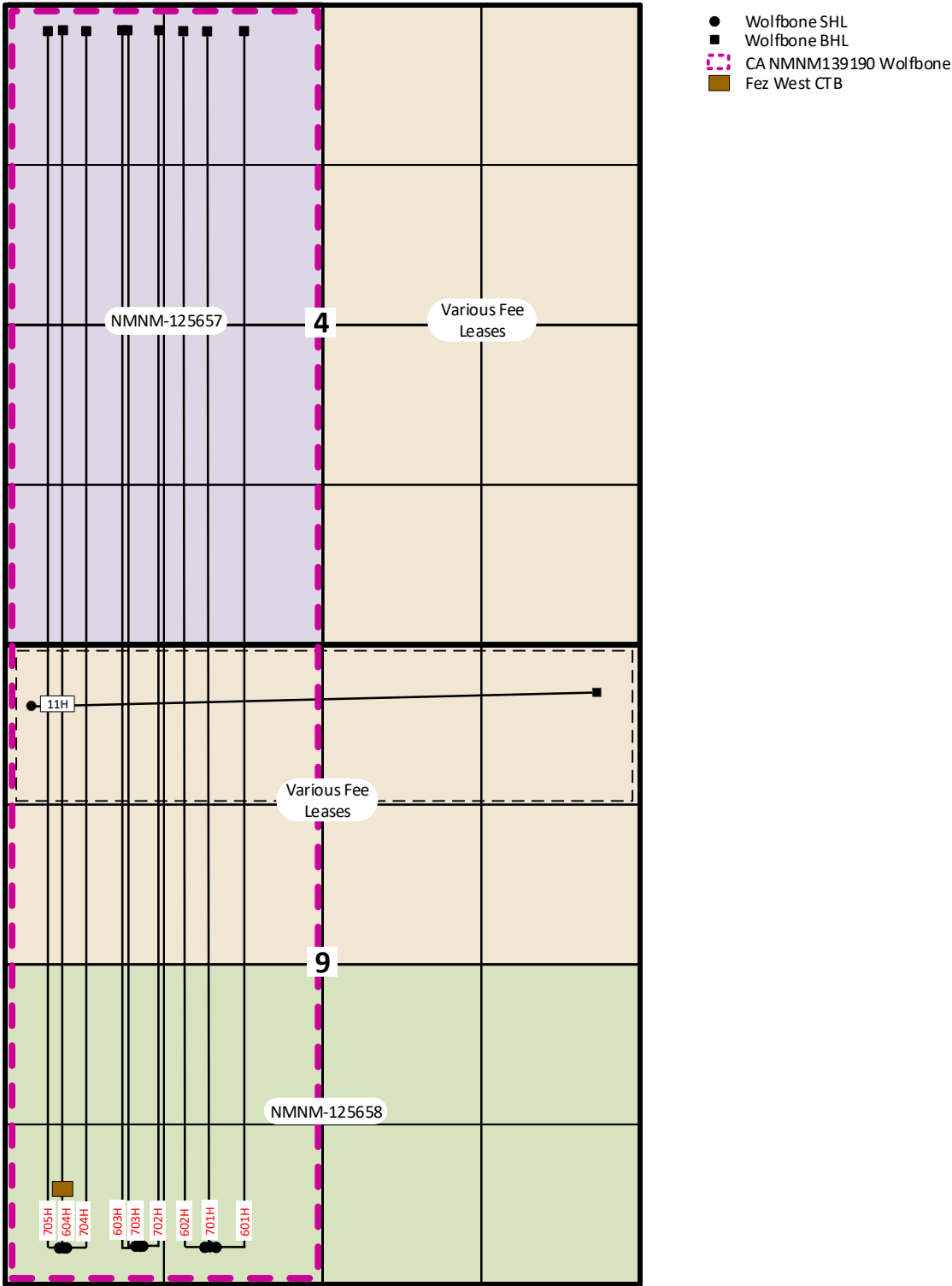



Sec. 4, 9-T25S-R35E
Lea County, NM

Fez West CTB

Sec 9 T25S-R35E
Lea County, NM

Legend

-  Fez Fed Com SHL's
-  Fez West CTB

 Fez West CTB

Fez Fed Com 704H - SHL Fez Fed Com 705H - SHL Fez Fed Com 601H - SHL
Fez Fed Com 604H - SHL Fez Fed Com 703H - SHL

white falcon 16 st 1h
white falcon 16 st 1H battery

white falcon 16 st 1h well white falcon 16 st 1H well

Google Earth



1000 ft

Fez West CTB
&
Red Hills and Jal Offload Station Map

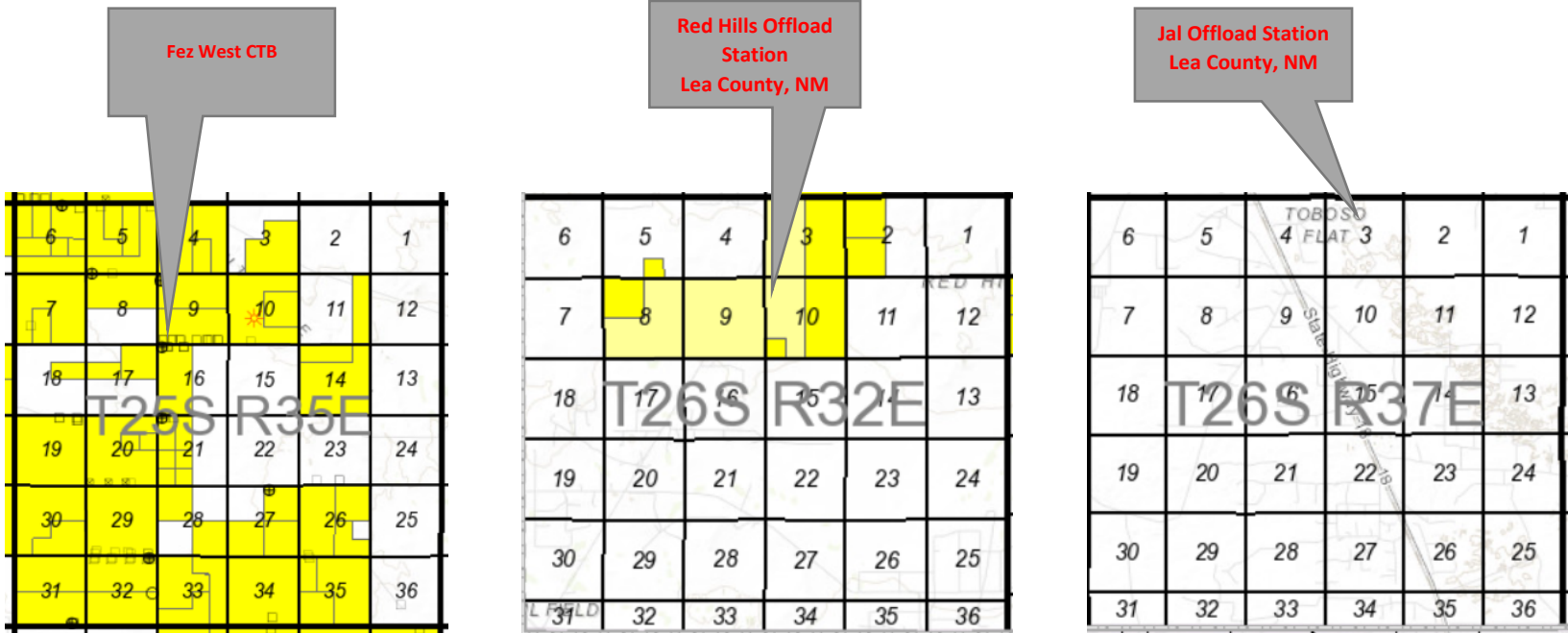

General Well Information

980981 WC-025 G-09 S243532M: WOLFBONE

Last Produced:

Earliest Production in OCD Records:	Last
1990	2000
1991	2001
1992	2002
1993	2003
1994	2004
1995	2005
1996	2006
1997	2007
1998	2008
1999	2009
2000	2010
2001	2011
2002	2012
2003	2013
2004	2014
2005	2015
2006	2016
2007	2017
2008	2018
2009	2019
2010	2020
2011	2021
2012	2022
2013	2023
2014	2024
2015	2025
2016	2026
2017	2027
2018	2028
2019	2029
2020	2030
2021	2031
2022	2032
2023	2033
2024	2034
2025	2035
2026	2036
2027	2037
2028	2038
2029	2039
2030	2040
2031	2041
2032	2042
2033	2043
2034	2044
2035	2045
2036	2046
2037	2047
2038	2048
2039	2049
2040	2050
2041	2051
2042	2052
2043	2053
2044	2054
2045	2055
2046	2056
2047	2057
2048	2058
2049	2059
2050	2060
2051	2061
2052	2062
2053	2063
2054	2064
2055	2065
2056	2066
2057	2067
2058	2068
2059	2069
2060	2070
2061	2071
2062	2072
2063	2073
2064	2074
2065	2075
2066	2076
2067	2077
2068	2078
2069	2079
2070	2080
2071	2081
2072	2082
2073	2083
2074	2084
2075	2085
2076	2086
2077	2087
2078	2088
2079	2089
2080	2090
2081	2091
2082	2092
2083	2093
2084	2094
2085	2095
2086	2096
2087	2097
2088	2098
2089	2099
2090	2100
2091	2101
2092	2102
2093	2103
2094	2104
2095	2105
2096	2106
2097	2107
2098	2108
2099	2109
2100	2110
2101	2111
2102	2112
2103	2113
2104	2114
2105	2115
2106	2116
2107	2117
2108	2118
2109	2119
2110	2120
2111	2121
2112	2122
2113	2123
2114	2124
2115	2125
2116	2126
2117	2127
2118	2128
2119	2129
2120	2130
2121	2131
2122	2132
2123	2133
2124	2134
2125	2135
2126	2136
2127	2137
2128	2138
2129	2139
2130	2140
2131	2141
2132	2142
2133	2143
2134	2144
2135	2145
2136	2146
2137	2147
2138	2148
2139	2149

[Show All Production](#) [Export to Excel](#)[illegible]

General Well Information

Surface Owner: Private

Potash Waiver: False

Production Method:

[Show All Production](#) [Export to Excel](#)[illegible]

[illegible]

General Well Information

Potash Waiver: False

Production Method:

[Show All Production](#)  [Export to Excel](#)

[illegible]

General Well Information

Potash Waiver: False

[Show All Production](#) [Export to Excel](#)[illegible]

General Well Information

[98098] WC-025 G-09 S243532M; WOLFBONE

Earliest Production in OCD Records: Last [Show All Production](#) [Export to Excel](#)

[illegible]

General Well Information

98098] WC-025 G-09 S243532M; WOLFBONE

Last Produced:

Earliest Production in OCD Records: Last [Show All Production](#) [Export to Excel](#)

[illegible]

General Well Information

98098] WC-025 G-09 S243532M; WOLFBONE

Last Produced:

[Show All Production](#) [Export to Excel](#)

[illegible]

HOBBS NEWS SUN
LEGAL NOTICES

COG Operating LLC (COG), 2208 West Main, Artesia, New Mexico, 88210, has filed an application seeking administrative approval for a Central Tank Battery and Off-Lease Measurement with the New Mexico Oil Conservation Division for the Fez Federal Com 601H through 604H and the Fez Federal Com 701H through 705H wells. All wells are located in Section 9, Township 25 South, Range 35 East, Lea County, New Mexico. COG is seeking approval, in the event the CTB on lease is over capacity or in the case of battery or pipeline repairs, for off-lease measurement of the oil at the Red Hills Off-load Station in Unit O, Section 4-T26S-R32E or Jal Off-load Station in Unit D, Section 4-T26S-R37E, Lea County, NM. Any interested party who has an objection to this must give notice in writing to the Oil Conservation Division, 1220 South Saint Francis Street, Santa Fe, New Mexico, 87505, within ten (10) days of this notice. Any interested party with questions or comments may contact Adam Reker (432) 685-2515 or AREker@concho.com at COG Operating LLC, 600 West Illinois, Midland, Texas 79701.

Published in the Hobbs News Sun, Hobbs, New Mexico _____, 2020.

Fez West CTB**Fez Federal Com 601H 30-025-45274 Fez Federal Com 602H 30-025-45275****Fez Federal Com 603H 30-025-45276 Fez Federal Com 604H 30-025-45331****Fez Federal Com 701H 30-025-45277 Fez Federal Com 702H 30-025-45278****Fez Federal Com 703H 30-025-45279 Fez Federal Com 704H 30-025-45280****Fez Federal Com #705H 30-025-45337****Application for Central Tank Battery & Off Lease Measurement****Notification List**

<i>Date Sent</i>	<i>Initials</i>	<i>Sent Certified Return Receipt to:</i>	<i>Receipt No.</i>	<i>Rec'd</i>
1/14/2020	BJG	1836 Royalty Partners, 306 W Wall St, Ste 620, Midland, TX 79701	7017-3040-0000-1205-3993	
1/14/2020	BJG	5588 Oil, LLC, P O Box 470925, Fort Worth, TX 76107	7017-3040-0000-1205-4006	
1/14/2020	BJG	Alldale Minerals IV LP DBA, Ranchito AD4, LP., 2100 Ross Ave., Ste 1870, Dallas, TX 75201	7017-3040-0000-1205-4013	
1/14/2020	BJG	Arrakis Holdings, LLC, P O Box 26, Maypearl, TX 76064	7017-3040-0000-1205-4020	
1/14/2020	BJG	Bert Madera, P O Box 462, Alto, NM 88312	7017-3040-0000-1205-4037	
1/14/2020	BJG	Bulging Bull Investments, LLC, 4747 Research Forest Dr #180-315, The Woodlands, TX 77381	7017-3040-0000-1205-4044	
1/14/2020	BJG	Bureau of Land Management, 620 E Green Street, Carlsbad, NM 88220	7017-3040-0000-1205-4051	
1/14/2020	BJG	Carrollton Mineral Partners IV, LP, 5950 Berkshire Ln, Ste 1125, Dallas, TX 75225	7017-3040-0000-1205-4068	
1/14/2020	BJG	CEP Minerals, LLC, P O Box 50820, Midland, TX 79710	7017-3040-0000-1205-4075	
1/14/2020	BJG	Chisos Minerals, LLC, 1111 Bagby St, Ste 2150, Houston, TX 77002	7017-3040-0000-1205-4082	
1/14/2020	BJG	CMP Permian, LP, 5950 Berkshire Ln, Ste 1125, Dallas, TX 75225	7017-3040-0000-1205-4099	
1/14/2020	BJG	CrownRock Minerals, LP, P O Box 51933, Midland, TX 79710	7017-3040-0000-1205-4105	
1/14/2020	BJG	Foundation Minerals, LLC, P O Box 50820, Midland, TX 79710	7017-3040-0000-1205-4112	
1/14/2020	BJG	Fuel Products Inc., P O Box 3098, Midland, TX 79702	7017-3040-0000-1205-4129	
1/14/2020	BJG	G. Dan Thompson, 12107 Lueders Ln, Dallas, TX 75230	7017-3040-0000-1205-4136	
1/14/2020	BJG	Gahr Energy Company, P O Box 1889, Midland, TX 79702	7017-3040-0000-1205-4143	
1/14/2020	BJG	GGM Exploration, Inc., P O Box 123610, Fort Worth, TX 76121	7017-3040-0000-1205-4150	
1/14/2020	BJG	Good News Minerals, LLC, 4000 N Big Spring St., Ste 310, Midland, TX 79710	7017-3040-0000-1205-4167	
1/14/2020	BJG	James Turbyfill, P O Box 1517, Marco Island, FL 34146	7017-3040-0000-1205-4174	
1/14/2020	BJG	Jan Stewart Jones, 606 S Waco, Weatherford, TX 76086	7017-3040-0000-1205-4181	
1/14/2020	BJG	Jubilee Royalty Holdings LLC, P O Box 192, New York, NY 10024	7017-3040-0000-1205-4198	
1/14/2020	BJG	Lodge Exploration Company, 203 W Wall St., Ste 920, Midland, TX 79701	7017-3040-0000-1205-4204	

Date Sent	Initials	Sent Certified Return Receipt to:	Receipt No.	Rec'd
1/14/2020	BJG	Madison M Hinkle, P O Box 2292, Roswell, NM 88202	7017-3040-0000-1205-4211	
1/14/2020	BJG	Mavros Minerals, LLC, P O Box 50820, Midland, TX 79710	7017-3040-0000-1205-4228	
1/14/2020	BJG	McMullen Minerals, LLC, 2821 West 7th St., Ste 515, Fort Worth, TX 76107	7017-3040-0000-1205-4235	
1/14/2020	BJG	Michael Fred Madera, P O Box 645. La Pine, OR 97739	7017-3040-0000-1205-4242	
1/14/2020	BJG	Mildred Maxine Madera McCall, 1710 Brookside Pine Ln, Kingwood, TX 77345	7017-3040-0000-1205-4259	
1/14/2020	BJG	Morris E Schertz, P O Box 2588, Roswell, NM 88202	7017-3040-0000-1205-4266	
1/14/2020	BJG	Mustang Oil & Gas, LLC, P O Box 412, Roswell, NM 88202	7017-3040-0000-1205-4273	
1/14/2020	BJG	Oak Valley Mineral and Land, LP, P O Box 50820, Midland, TX 79710	7017-3040-0000-1205-4280	
1/14/2020	BJG	Pamela Madera, Trustee of the Madera Trust dtd 7/20/16, 4621 W Agate Ave., Eloy, AZ 85131	7017-3040-0000-1205-4297	
1/14/2020	BJG	PBK Royalty & Investment, LLC, P O Box 2234, Ardmore, OK 73402	7017-3040-0000-1205-4303	
1/14/2020	BJG	Pegasus Resources, LLC, P O Box 733980, Dallas, TX 75373	7017-3040-0000-1205-4310	
1/14/2020	BJG	Rolla R Hinkle III, as his personal property, P O Box 2292, Roswell, NM 88202	7017-3040-0000-1205-4327	
1/14/2020	BJG	S.N.S. Oil & Gas Properties, LLC., P O Box 2234, Ardmore, OK 73402	7017-3040-0000-1205-4334	
1/14/2020	BJG	Sandra Lee Broman, 92-1512 Ali'Nui Dr #3, Kapolei, HI 96707	7017-3040-0000-1205-4341	
1/14/2020	BJG	Shelling Investments LLC, DBA, Riverbend Oil & Gas Investments, LLC, 500 Dallas St, Ste 1250, Houston, TX 77002	7017-3040-0000-1205-4358	
1/14/2020	BJG	TD Minerals, LLC, 8111 Westchester Dr, Ste 900, Dallas, TX 75225	7017-3040-0000-1205-4365	
1/14/2020	BJG	Thomas M Beall, P O Box 3098, Midland, TX 79702	7017-3040-0000-1205-4372	
1/14/2020	BJG	Tilden Capital Minerals, LLC, P O Box 470857, Fort Worth, TX 76147	7017-3040-0000-1205-4389	
1/14/2020	BJG	V-F Petroleum, Inc., P O Box 18899, Midland, TX 79702	7017-3040-0000-1205-4396	
1/14/2020	BJG	Viper Energy Partners LLC, 500 W Texas Ave., Ste 1200, Midland, TX 79701	7017-3040-0000-1205-4402	
1/14/2020	BJG	Wolfcamp Title, LLC, P O Box 2423, Roswell, NM 88202	7017-3040-0000-1205-4419	

Example Letter

January 13, 2020

Certified Mail – Return Receipt Requested
#7017-3040-0000-1205-3993

1836 Royalty Partners
306 W Wall St., Ste 620
Midland, TX 79701

Re: Application for Administrative Approval
Off-lease Measurement – Oil only

Dear Interest Owner,

This letter will serve as notice, that COG Operating LLC has requested administrative approval for the Oil and Gas Division in Santa Fe, NM, for Off-lease Measurement of oil only for the following wells:

Fez Federal Com #601H
API #30-025-45274
WC-025 G-09 S243532M; Wolfbone
SHL 280' FSL 1750' FWL, UL N, Sec. 9-T25S-R35E
BHL 205' FNL 2225' FWL, Lot 3, Sec. 4-T25S-R35E
Lea County

Fez Federal Com #603H
API #30-025-45276
WC-025 G-09 S243532M; Wolfbone
SHL 280' FSL 1055' FWL, UL M, Sec. 9-T25S-R35E
BHL 232' FNL 1074' FWL, Lot 4, Sec. 4-T25S-R35E
Lea County

Fez Federal Com #701H
API #30-025-45277
WC-025 G-09 S243532M; Wolfbone
SHL 280' FSL 1720' FWL, UL N, Sec. 9-T25S-R35E
BHL 228' FNL 2134' FWL, Lot 3, Sec. 4-T25S-R35E
Lea County

Fez Federal Com #703H
API #30-025-45279
WC-025 G-09 S243532M; Wolfbone
SHL 280' FSL 1085' FWL, UL M, Sec. 9-T25S-R35E
BHL 203' FNL 1331' FWL, Lot 3, Sec. 4-T25S-R35E
Lea County

Fez Federal Com #705H
API #30-025-45337
WC-025 G-09 S243532M; Wolfbone
SHL 280' FSL 420' FWL, UL M, Sec. 9-T25S-R35E
BHL 201' FNL 350' FWL, Lot 4, Sec. 4-T25S-R35E

Fez Federal Com #602H
API #30-025-45275
WC-025 G-09 S243532M; Wolfbone
SHL 280' FSL 1690' FWL, UL N, Sec. 9-T25S-R35E
BHL 243' FNL 1896' FWL, Lot 3, Sec. 4-T25S-R35E
Lea County

Fez Federal Com #604H
API #30-025-45331
WC-025 G-09 S243532M; Wolfbone
SHL 280' FSL 450' FWL, UL M, Sec. 9-T25S-R35E
BHL 201' FNL 342' FWL, Lot 4, Sec. 4-T25S-R35E
Lea County

Fez Federal Com #702H
API #30-025-45278
WC-025 G-09 S243532M; Wolfbone
SHL 280' FSL 1115' FWL, UL M, Sec. 9-T25S-R35E
BHL 201' FNL 1569' FWL, Lot 3, Sec. 4-T25S-R35E
Lea County

Fez Federal Com #704H
API #30-025-45280
WC-025 G-09 S243532M; Wolfbone
SHL 280' FSL 480' FWL, UL M, Sec. 9-T25S-R35E
BHL 206' FNL 958' FWL, Lot 4, Sec. 4-T25S-R35E
Lea County

Lea County
Page 2
January 7, 2020

The oil production from these wells will be measured and stored in a CTB located on lease. However, in the event the CTB on lease is over capacity or in the case of battery or pipeline repairs, the oil production from these wells may also be transported by truck to either the Red Hills Offload Station, located in Unit O, Section 4-T26S-R32E, or the Jal Offload Station, located in Unit D, Section 4-T26S-R37E, Lea County. Oil will remain segregated and will be measured by lact meter when offloading at the Offload Stations

Should you or your company have an objection to this application, it must be filed in writing within 20 days from the date of this notice. The Division Director may approve the Off-lease Measurement Facility if no objection has been made twenty (20) days after application is received.

Sincerely,

Bobbie Goodloe
Regulatory Analyst

Enclosures