

Revised March 23, 2017

5VCEI-200123-C-107B 932

RECEIVED: 1/23/20	REVIEWER: DM	TYPE: CTB	APP NO: pDM2003549484
-------------------	--------------	-----------	-----------------------

ABOVE THIS TABLE FOR OCD DIVISION USE ONLY

**NEW MEXICO OIL CONSERVATION DIVISION**  
 - Geological & Engineering Bureau -  
 1220 South St. Francis Drive, Santa Fe, NM 87505

**ADMINISTRATIVE APPLICATION CHECKLIST**

THIS CHECKLIST IS MANDATORY FOR ALL ADMINISTRATIVE APPLICATIONS FOR EXCEPTIONS TO DIVISION RULES AND  
 REGULATIONS WHICH REQUIRE PROCESSING AT THE DIVISION LEVEL IN SANTA FE

Applicant: \_\_\_\_\_ OGRID Number: \_\_\_\_\_  
 Well Name: \_\_\_\_\_ API: \_\_\_\_\_  
 Pool: \_\_\_\_\_ Pool Code: \_\_\_\_\_

**SUBMIT ACCURATE AND COMPLETE INFORMATION REQUIRED TO PROCESS THE TYPE OF APPLICATION  
 INDICATED BELOW**

1) **TYPE OF APPLICATION:** Check those which apply for [A]

A. Location – Spacing Unit – Simultaneous Dedication

☐ NSL☐ NSP (PROJECT AREA)☐ NSP (PRORATION UNIT)☐ SD

B. Check one only for [ I ] or [ II ]

[ I ] Commingling – Storage – Measurement

☐ DHC☐ CTB☐ PLC☐ PC☐ OLS☐ OLM

[ II ] Injection – Disposal – Pressure Increase – Enhanced Oil Recovery

☐ WFX☐ PMX☐ SWD☐ IPI☐ EOR☐ PPR2) **NOTIFICATION REQUIRED TO:** Check those which apply.A. ☐ Offset operators or lease holdersB. ☐ Royalty, overriding royalty owners, revenue ownersC. ☐ Application requires published noticeD. ☐ Notification and/or concurrent approval by SLOE. ☐ Notification and/or concurrent approval by BLMF. ☐ Surface ownerG. ☐ For all of the above, proof of notification or publication is attached, and/or,H. ☐ No notice required**FOR OCD ONLY**☐

Notice Complete

☐Application  
Content  
Complete

- 3) **CERTIFICATION:** I hereby certify that the information submitted with this application for administrative approval is **accurate** and **complete** to the best of my knowledge. I also understand that **no action** will be taken on this application until the required information and notifications are submitted to the Division.

**Note: Statement must be completed by an individual with managerial and/or supervisory capacity.**

Print or Type Name

*Lisa Trascher*

Signature

Date

Phone Number

e-mail Address

Office  
 District I – (575) 393-6161  
 1625 N. French Dr., Hobbs, NM 88240  
 District II – (575) 748-1283  
 811 S. First St., Artesia, NM 88210  
 District III – (505) 334-6178  
 1000 Rio Brazos Rd., Aztec, NM 87410  
 District IV – (505) 476-3460  
 1220 S. St. Francis Dr., Santa Fe, NM  
 87505

State of New Mexico  
 Energy, Minerals and Natural Resources

Form C-103  
 Revised July 18, 2013

OIL CONSERVATION DIVISION  
 1220 South St. Francis Dr.  
 Santa Fe, NM 87505

WELL API NO. 30-025-46367
5. Indicate Type of Lease STATE <input checked="" type="checkbox"/> FEE <input type="checkbox"/>
6. State Oil & Gas Lease No. VB-2103-1, VB-2081-1, VB-2061-1, VO-9011-1
7. Lease Name or Unit Agreement Name Date 14 State Com
8. Well Number 303H
9. OGRID Number 7377
10. Pool name or Wildcat Berry; Bone Spring, North

<b>SUNDRY NOTICES AND REPORTS ON WELLS</b> (DO NOT USE THIS FORM FOR PROPOSALS TO DRILL OR TO DEEPEN OR PLUG BACK TO A DIFFERENT RESERVOIR. USE "APPLICATION FOR PERMIT" (FORM C-101) FOR SUCH PROPOSALS.)	
1. Type of Well: Oil Well <input checked="" type="checkbox"/> Gas Well <input type="checkbox"/> Other <input type="checkbox"/>	7. Lease Name or Unit Agreement Name Date 14 State Com
2. Name of Operator EOG Resources, Inc.	8. Well Number 303H
3. Address of Operator P.O. Box 2267, Midland, Texas 79702	9. OGRID Number 7377
4. Well Location Unit Letter <u>O</u> : <u>235</u> feet from the <u>South</u> line and <u>1404</u> feet from the <u>East</u> line Section <u>14</u> Township <u>21S</u> Range <u>33E</u> NMPM Lea County	10. Pool name or Wildcat Berry; Bone Spring, North
11. Elevation (Show whether DR, RKB, RT, GR, etc.) 3791'	

12. Check Appropriate Box to Indicate Nature of Notice, Report or Other Data

<b>NOTICE OF INTENTION TO:</b> PERFORM REMEDIAL WORK <input type="checkbox"/> PLUG AND ABANDON <input type="checkbox"/> TEMPORARILY ABANDON <input type="checkbox"/> CHANGE PLANS <input type="checkbox"/> PULL OR ALTER CASING <input type="checkbox"/> MULTIPLE COMPL <input type="checkbox"/> DOWNHOLE COMMINGLE <input type="checkbox"/> CLOSED-LOOP SYSTEM <input type="checkbox"/> OTHER: Surface Commingle <input checked="" type="checkbox"/>	<b>SUBSEQUENT REPORT OF:</b> REMEDIAL WORK <input type="checkbox"/> ALTERING CASING <input type="checkbox"/> COMMENCE DRILLING OPNS. <input type="checkbox"/> P AND A <input type="checkbox"/> CASING/CEMENT JOB <input type="checkbox"/> OTHER: <input type="checkbox"/>
---	---

13. Describe proposed or completed operations. (Clearly state all pertinent details, and give pertinent dates, including estimated date of starting any proposed work). SEE RULE 19.15.7.14 NMAC. For Multiple Completions: Attach wellbore diagram of proposed completion or recompletion.

EOG Resources, Inc. respectfully requests to surface pool/lease commingle production from the following wells into one central tank battery:

Date 14 State Com 303H	API: 30-025-46367	Berry; Bone Spring, North [5535]
Date 14 State Com 506H	API: 30-025-46368	Berry; Bone Spring, North [5535]
Date 14 State Com 507H	API: 30-025-46369	Berry; Bone Spring, North [5535]
Date 14 State Com 508H	API: 30-025-46370	Berry; Bone Spring, North [5535]
Date 14 State Com 602H	API: 30-025-44072	Berry; Bone Spring, North [5535]

Please see attached supporting documentation. These wells have uniform ownership. State Land Office has received notice of this application.

Spud Date:

Rig Release Date:

I hereby certify that the information above is true and complete to the best of my knowledge and belief.

SIGNATURE Lisa Trascher TITLE Regulatory Specialist DATE 1/23/2020

Type or print name Lisa Trascher E-mail address: lisa\_trascher@eogresources.com PHONE: 432-247-6331

**For State Use Only**

APPROVED BY: \_\_\_\_\_ TITLE \_\_\_\_\_ DATE \_\_\_\_\_

Conditions of Approval (if any):

**APPLICATION FOR SURFACE POOL/LEASE COMMINGLING**

EOG Resources, Inc. ("EOG") respectfully requests approval to surface pool/lease commingle oil & gas from the following wells:

Well Name	Location	API #	Pool	Status	Oil BPD	Gravities	MSCFPD	BTU
Date 14 State Com #303H	O-14-21S-33E	30-025-46367	Berry; Bone Spring, North [5535]	Permitted	*640	*40	*1102	*951
Date 14 State Com #506H	M-14-21S-33E	30-025-46368	Berry; Bone Spring, North [5535]	Permitted	*640	*40	*1102	*1321
Date 14 State Com #507H	M-14-21S-33E	30-025-46369	Berry; Bone Spring, North [5535]	Permitted	*640	*40	*1102	*1321
Date 14 State Com #508H	M-14-21S-33E	30-025-46370	Berry; Bone Spring, North [5535]	Permitted	*640	*40	*1102	*1321
Date 14 State Com #602H	O-14-21S-33E	30-025-44072	Berry; Bone Spring, North [5535]	Permitted	*640	*40	*1102	*1321

\*projected, pending completion

**GENERAL INFORMATION :**

- State of New Mexico lease VO-9011-0001 covers 320.00 acres, being the S/2 of Section 14 in Township 21 South, Range 33 East, Lea County, New Mexico
- State of New Mexico lease VB-2081-0001 covers 320.00 acres being the N/2 of Section 14 in Township 21 South, Range 33 East, Lea County, New Mexico
- State of New Mexico lease VB-2061-0001 covers 320.00 acres being the S/2 of Section 11 in Township 21 South, Range 33 East, Lea County, New Mexico
- State of New Mexico lease VB-2103-0001 covers 320.00 acres being the N/2 of Section 11 in Township 21 South, Range 33 East, Lea County, New Mexico
- The central tank battery to service the subject wells is located in the SE/4 of Section 14-21S-33E on State of New Mexico Lease VO-9011-0001.
- An application to commingle production from the subject wells is being submitted to the NMOCD and the New Mexico State Land Office.
- Enclosed herewith is (1) a map that displays the leases, the location of the subject wells, and the proposed CTB, (2) a process flow diagram, (3) and the C-102 plat for each of the wells.

**FUTURE ADDITIONS**

Pursuant to Statewide rule 19.15.12.10(C)(4)(g) EOG Resources, Inc. respectfully requests the option to include additional pools or leases within the defined parameters set forth in the order for future additions.

**PROCESS AND FLOW DESCRIPTIONS:**

The production from each well will flow into a dedicated 3-phase separator. The production stream will be separated into 3 independent streams (gas, oil, and water) by the separator and each stream will be measured individually after it exits the separator. The gas will be measured using a senior orifice meter and used to allocate total volume measured at the facility check meter, high pressure flare meter, and low pressure flare meter.

Date 14 State Com 303H gas allocation meter is (S/N \*11111111)

Date 14 State Com 506H gas allocation meter is (S/N \*11111111)

Date 14 State Com 507H gas allocation meter is (S/N \*11111111)

Date 14 State Com 508H gas allocation meter is (S/N \*11111111)

Date 14 State Com 602H gas allocation meter is (S/N \*11111111)

The oil from the separators will be measured using a Coriolis meter.

Date 14 State Com 303H oil allocation meter is (S/N \*11111111)

Date 14 State Com 506H oil allocation meter is (S/N \*11111111)

Date 14 State Com 507H oil allocation meter is (S/N \*11111111)

Date 14 State Com 508H oil allocation meter is (S/N \*11111111)

Date 14 State Com 602H oil allocation meter is (S/N \*11111111)

The water will be measured using a meter. The water from each separator is combined in a common header and flows into (2) 750 barrel coated steel tanks. Guided wave radar is used to measure water volumes in these tanks. The oil from each separator will be combined into a common header and flow into a heated horizontal separator (HHS) to aid separation of water entrained in the oil. Water from the heated separator flows into the common water header connected to the (2) 750 barrel water tanks. The water is then pumped and/or trucked to a salt water disposal well. The oil from the heated separator flows through a vapor recovery tower (VRT) where gas is allowed to breakout at a lower pressure, and then the oil flows into (4) 750 barrel coated steel tanks. Guided wave radar is used to measure water and oil volumes in these tanks. Oil is pumped out of the tanks through a meter into a truck or a pipeline. Every tank utilizes a guided wave radar to determine the volume of product in each. After the gas from each separator is measured it is combined into a common header. The gas from the heated separator also flows into this header. The gas flows through the header to a custody transfer orifice meter (#\*111111111) that serves as our lease production meter. If the pipeline is experiencing problems and cannot take any gas, the gas will flow through the high pressure flare meter (#\*111111111) to the flare. If an individual well needed to be flared for operational reasons it will be manually routed through the individual well flare meter (#\*111111111) to the flare. The overhead gas from the vapor recovery tower is compressed by a vapor recovery compressor and then measured by a custody transfer meter (#\*111111111). The gas from the vapor recovery system combines with the gas from the lease production meter and flows into our gas gathering pipeline system.

\*Meter numbers will be provided upon installation of meters and completion of the facility.



P.O. Box 2267, Midland, Texas 79702

Phone: (432) 686-3720

Date: January 14, 2020

To: State of New Mexico Oil Conservation Division  
New Mexico State Land OfficeRe: Surface Lease Commingling Application; Date 14 State Com CTB: Date  
14 State com 303H, 506H, 507H, 508H, 602H

To whom it may concern:

This letter serves to notice you that the ownership of the following wells is identical in working, royalty, overriding royalty interest and percentages as defined in 19.15.12.7 NMAC:

Well Name	Location	API #	Pool	Status
Date 14 State Com #303H	O-14-21S-33E	30-025-46367	Berry; Bone Spring, North [5535]	Permitted
Date 14 State Com #506H	M-14-21S-33E	30-025-46368	Berry; Bone Spring, North [5535]	Permitted
Date 14 State Com #507H	M-14-21S-33E	30-025-46369	Berry; Bone Spring, North [5535]	Permitted
Date 14 State Com #508H	M-14-21S-33E	30-025-46370	Berry; Bone Spring, North [5535]	Permitted
Date 14 State Com #602H	O-14-21S-33E	30-025-44072	Berry; Bone Spring, North [5535]	Permitted

I certify that this information is true and correct to the best of my knowledge.

Sincerely,

**EOG Resources, Inc.**By: Katie McBryde  
Katie McBryde  
Landman II

FACILITY NAME: DATE 14 STATE CTB

WELL NAME:  
Date 14 State Com #303H  
API NUMBER:  
30-025-46367

WELL NAME:  
Date 14 State Com #506H  
API NUMBER:  
30-025-46368

WELL NAME:  
Date 14 State Com #507H  
API NUMBER:  
30-025-46369

WELL NAME:  
Date 14 State Com #508H  
API NUMBER:  
30-025-46370

WELL NAME:  
Date 14 State Com #602H  
API NUMBER:  
30-025-44072

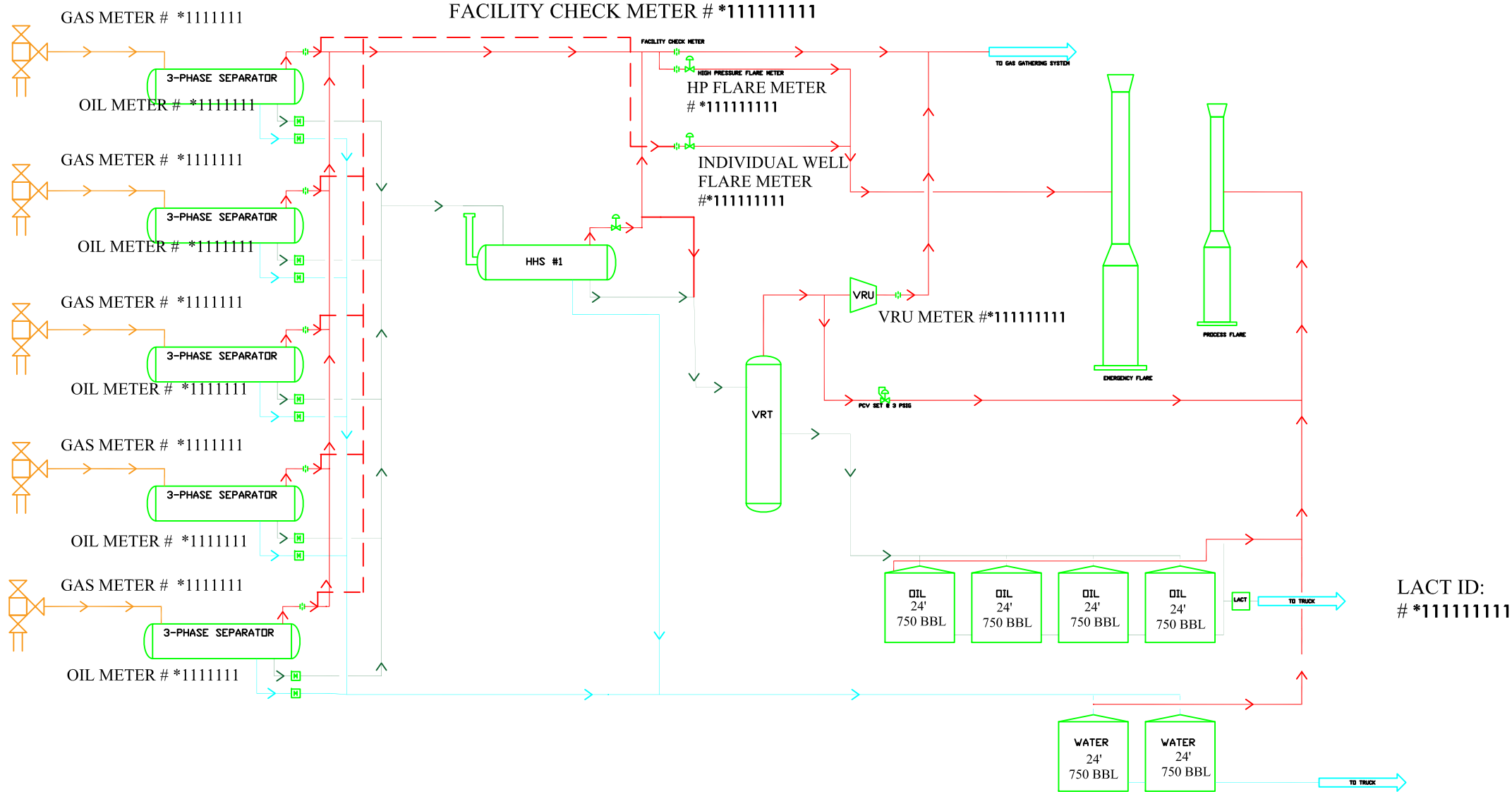

Gas Orifice Meter

Liquid Meter

\*Test meter numbers will be provided upon installation of meters and completion of the facility.

DATE 14 SC CTB PROCESS FLOW		
EOG RESOURCES MIDLAND DIVISION	BY: ARC	
		1/9/2020

## DATE 14 STATE COM

Sections 11 &amp; 14 T21S-R33E Lea County

Wells:

Date 14 State Com #303H  
Date 14 State Com #506H  
Date 14 State Com #507H  
Date 14 State Com #508H  
Date 14 State Com #602H

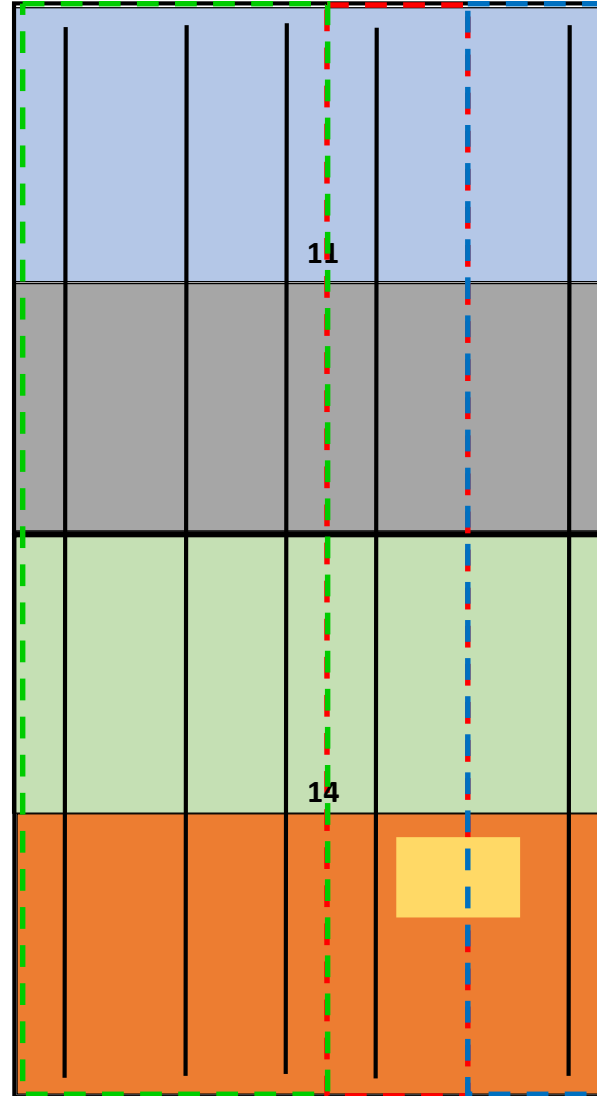

ST NM VB-2103-1



ST NM VB-2061-1



ST NM VB-2081-1



ST NM VO-9011-1



Communitization Agreement  
(W/2E/2 of Section 11 and 14 – Date 14 State Com 602H)



Communitization Agreement **PENDING**  
(W/2 of Section 11 and 14 – Date 14 State Com 506H,  
507H, 508H)



Communitization Agreement **PENDING**  
(E/2 E/2 of Section 11 and 14 – Date 14 State Com 303H)



Date 14 State CTB

APPLICATION FOR, COMMINGLING AT A COMMON CENTRAL TANK BATTERY

Proposal **DATE 14 SC CTB:** SE/4 of Section 14-21S-33E

EOG Resources, Inc. is requesting approval to commingle the following wells in a common central tank battery:

**State of New Mexico Lease VB-2081-1, VB-2103-1, VB-2061-1 & VO-9011-1**

Well Name	API #	Status	Oil BPD	Gravities	MSCFPD	BTU
Date 14 State Com #303H	30-025-46367	Permitted	640*	40*	1102*	951*
Date 14 State Com #506H	30-025-46368	Permitted	640*	40*	1102*	1321*
Date 14 State Com #507H	30-025-46369	Permitted	640*	40*	1102*	1321*
Date 14 State Com #508H	30-025-46370	Permitted	640*	40*	1102*	1321*
Date 14 State Com #602H	30-025-44072	Permitted	640*	40*	1102*	1321*

\*Estimated numbers for these wells; will provide actual numbers once these wells are producing.



District I  
1625 N. French Dr., Hobbs, NM 88240  
Phone: (575) 393-6161 Fax: (575) 393-0720  
District II  
811 S. First St., Artesia, NM 88210  
Phone: (575) 748-1283 Fax: (575) 748-9720  
District III  
1000 Rio Brazos Road, Aztec, NM 87410  
Phone: (505) 334-6178 Fax: (505) 334-6170  
District IV  
1220 S. St. Francis Dr., Santa Fe, NM 87505  
Phone: (505) 476-3460 Fax: (505) 476-3462

State of New Mexico  
Energy, Minerals & Natural Resources  
Department  
OIL CONSERVATION DIVISION  
1220 South St. Francis Dr.  
Santa Fe, NM 87505

FORM C-102

Revised August 1, 2011

Submit one copy to appropriate

District Office

☐ AMENDED REPORT

## WELL LOCATION AND ACREAGE DEDICATION PLAT

<sup>1</sup> APN Number <b>30-025-46387</b>	<sup>2</sup> Pool Code <b>5535</b>	<sup>3</sup> Pool Name <b>BERRY; BONE SPRING, NORTH</b>
<sup>4</sup> Property Code <b>319585</b>	<sup>5</sup> Property Name <b>DATE 14 STATE COM</b>	<sup>6</sup> Well Number <b>303H</b>
<sup>7</sup> OGRID No. <b>7377</b>	<sup>8</sup> Operator Name <b>EOG RESOURCES, INC.</b>	<sup>9</sup> Elevation <b>3791'</b>

<sup>10</sup>Surface Location

UL or lot no.	Section	Township	Range	Lot Idn	Feet from the	North/South line	Feet from the	East/West line	County
<b>0</b>	<b>14</b>	<b>21-S</b>	<b>33-E</b>	<b>-</b>	<b>235'</b>	<b>SOUTH</b>	<b>1404'</b>	<b>EAST</b>	<b>LEA</b>

UL or lot no.	Section	Township	Range	Lot Idn	Feet from the	North/South line	Feet from the	East/West line	County
<b>A</b>	<b>11</b>	<b>21-S</b>	<b>33-E</b>	<b>-</b>	<b>100'</b>	<b>NORTH</b>	<b>330'</b>	<b>EAST</b>	<b>LEA</b>

<sup>12</sup> Dedicated Acres <b>320.00</b>	<sup>13</sup> Joint or Infill	<sup>14</sup> Consolidation Code	<sup>15</sup> Order No.
--	-------------------------------	----------------------------------	-------------------------

No allowable will be assigned to this completion until all interests have been consolidated or a non-standard unit has been approved by the division.

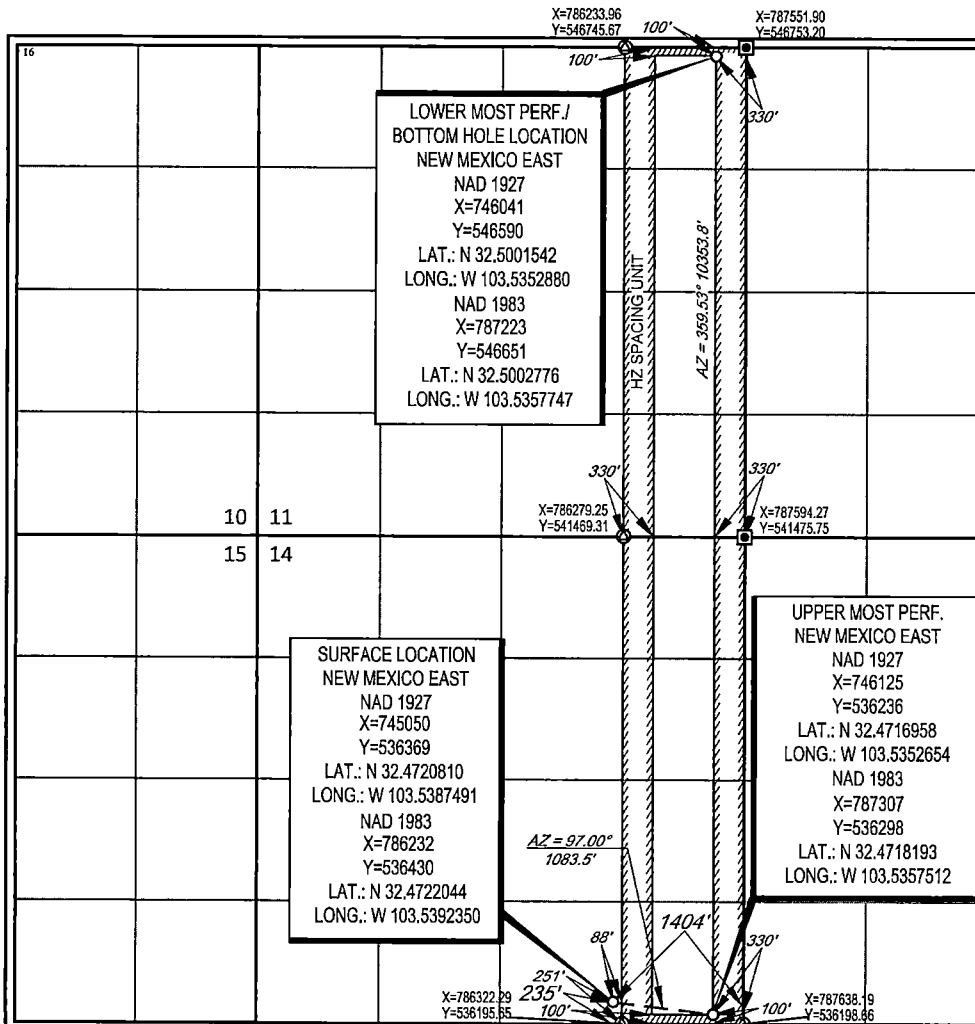
<sup>17</sup>OPERATOR CERTIFICATION

I hereby certify that the information contained herein is true and complete to the best of my knowledge and belief, and that this organization either owns a working interest or unleased mineral interest in the land including the proposed bottom hole location or has a right to drill this well at this location pursuant to a contract with an owner of such a mineral or working interest, or to a voluntary pooling agreement or a compulsory pooling order heretofore entered by the division.

*Emily Follis* 09/30/19  
Signature Date

EMILY FOLLIS  
Printed Name

emily\_follis@eogresources.com  
E-mail Address

<sup>18</sup>SURVEYOR CERTIFICATION

I hereby certify that the well location shown on this plat was plotted from field notes of actual surveys made by me or under my supervision, and that the same is true to the best of my belief.

09/06/2019  
Date of Survey  
Signature and Seal of Professional Surveyor

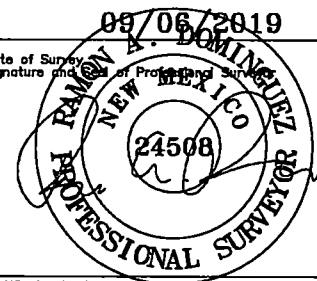

Certificate Number

District I  
1625 N. French Dr., Hobbs, NM 88240  
Phone: (575) 393-6161 Fax: (575) 393-0720  
District II  
811 S. First St., Artesia, NM 88210  
Phone: (575) 748-1283 Fax: (575) 748-9720  
District III  
1000 Rio Brazos Road, Aztec, NM 87410  
Phone: (505) 334-6178 Fax: (505) 334-6170  
District IV  
1220 S. St. Francis Dr., Santa Fe, NM 87505  
Phone: (505) 476-3460 Fax: (505) 476-3462

State of New Mexico  
Energy, Minerals & Natural Resources  
Department  
OIL CONSERVATION DIVISION  
1220 South St. Francis Dr.  
Santa Fe, NM 87505

FORM C-102

Revised August 1, 2011

Submit one copy to appropriate

District Office

☐ AMENDED REPORT

## WELL LOCATION AND ACREAGE DEDICATION PLAT

<sup>1</sup> Well Number 30-025-46368	<sup>2</sup> Pool Code 5535	<sup>3</sup> Pool Name BERRY; BONE SPRING, NORTH
<sup>4</sup> Property Code 319585]	<sup>5</sup> Property Name DATE 14 STATE COM	<sup>6</sup> Well Number 506H
<sup>7</sup> GRID No. 7377	<sup>8</sup> Operator Name EOG RESOURCES, INC.	<sup>9</sup> Elevation 3811'

<sup>10</sup>Surface Location

UL or lot no.	Section	Township	Range	Lot Idn	Feet from the	North/South line	Feet from the	East/West line	County
M	14	21-S	33-E	-	782'	SOUTH	1019'	WEST	LEA

UL or lot no.	Section	Township	Range	Lot Idn	Feet from the	North/South line	Feet from the	East/West line	County
C	11	21-S	33-E	-	100'	NORTH	2130'	WEST	LEA

<sup>12</sup> Dedicated Acres	<sup>13</sup> Joint or Infill	<sup>14</sup> Consolidation Code	<sup>15</sup> Order No.
640.00			

No allowable will be assigned to this completion until all interests have been consolidated or a non-standard unit has been approved by the division.

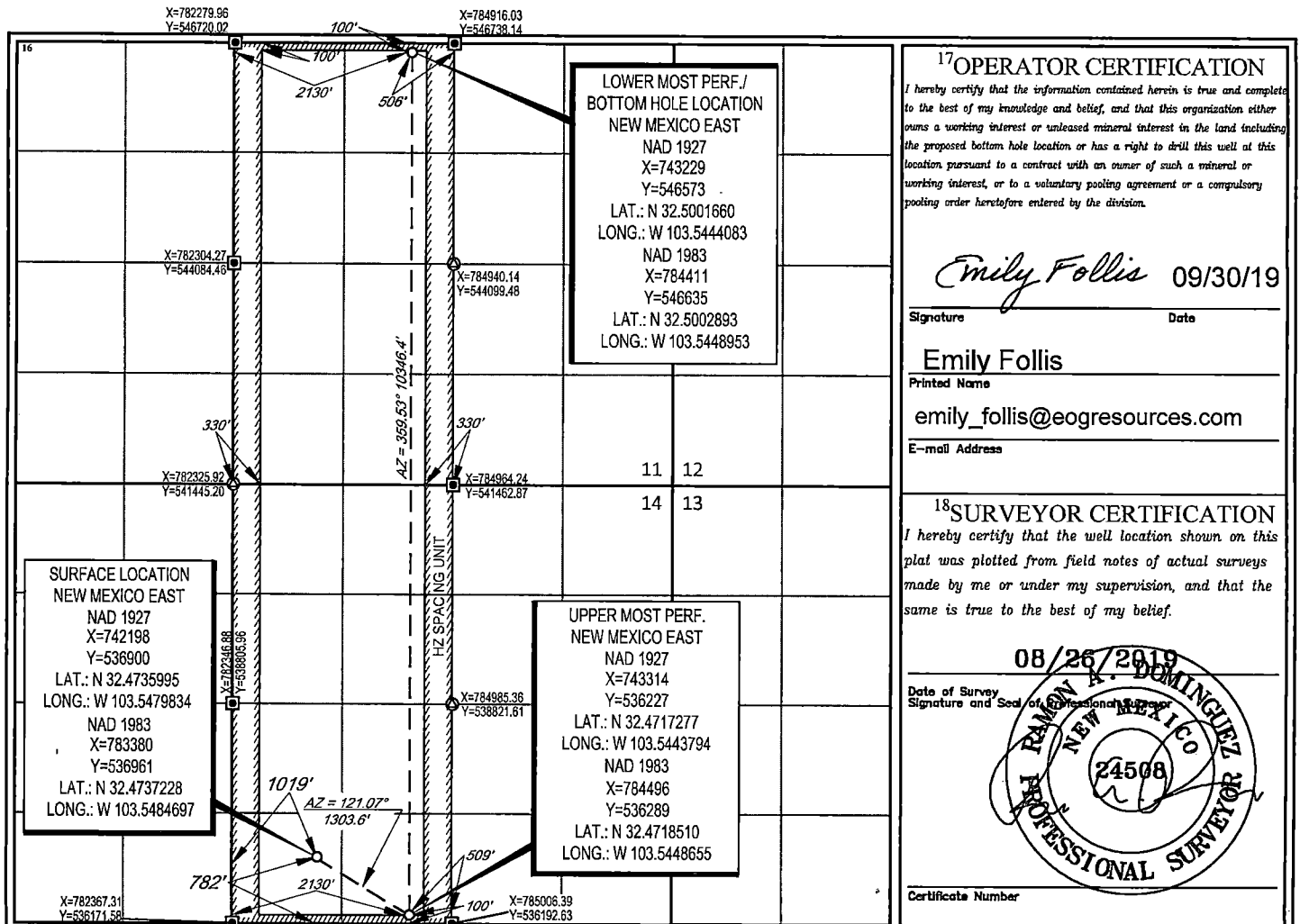

District I  
1625 N. French Dr., Hobbs, NM 88240  
Phone: (575) 393-6161 Fax: (575) 393-0720  
District II  
811 S. First St., Artesia, NM 88210  
Phone: (575) 748-1283 Fax: (575) 748-9720  
District III  
1000 Rio Brazos Road, Aztec, NM 87410  
Phone: (505) 334-6178 Fax: (505) 334-6170  
District IV  
1220 S. St. Francis Dr., Santa Fe, NM 87505  
Phone: (505) 476-3460 Fax: (505) 476-3462

State of New Mexico  
Energy, Minerals & Natural Resources  
Department  
OIL CONSERVATION DIVISION  
1220 South St. Francis Dr.  
Santa Fe, NM 87505

FORM C-102

Revised August 1, 2011

Submit one copy to appropriate

District Office

☐ AMENDED REPORT

## WELL LOCATION AND ACREAGE DEDICATION PLAT

<sup>1</sup> API Number 30-025-46369	<sup>2</sup> Pool Code 5535	<sup>3</sup> Pool Name BERRY; BONE SPRING, NORTH
<sup>4</sup> Property Code 319585	<sup>5</sup> Property Name DATE 14 STATE COM	<sup>6</sup> Well Number 507H
<sup>7</sup> OGRID No. 7377	<sup>8</sup> Operator Name EOG RESOURCES, INC.	<sup>9</sup> Elevation 3812'

<sup>10</sup>Surface Location

UL or lot no.	Section	Township	Range	Lot Idn	Feet from the	North/South line	Feet from the	East/West line	County
M	14	21-S	33-E	-	796'	SOUTH	989'	WEST	LEA

UL or lot no.	Section	Township	Range	Lot Idn	Feet from the	North/South line	Feet from the	East/West line	County
D	11	21-S	33-E	-	100'	NORTH	1230'	WEST	LEA

<sup>12</sup> Dedicated Acres 640.00	<sup>13</sup> Joint or Infill	<sup>14</sup> Consolidation Code	<sup>15</sup> Order No.
---	-------------------------------	----------------------------------	-------------------------

No allowable will be assigned to this completion until all interests have been consolidated or a non-standard unit has been approved by the division.

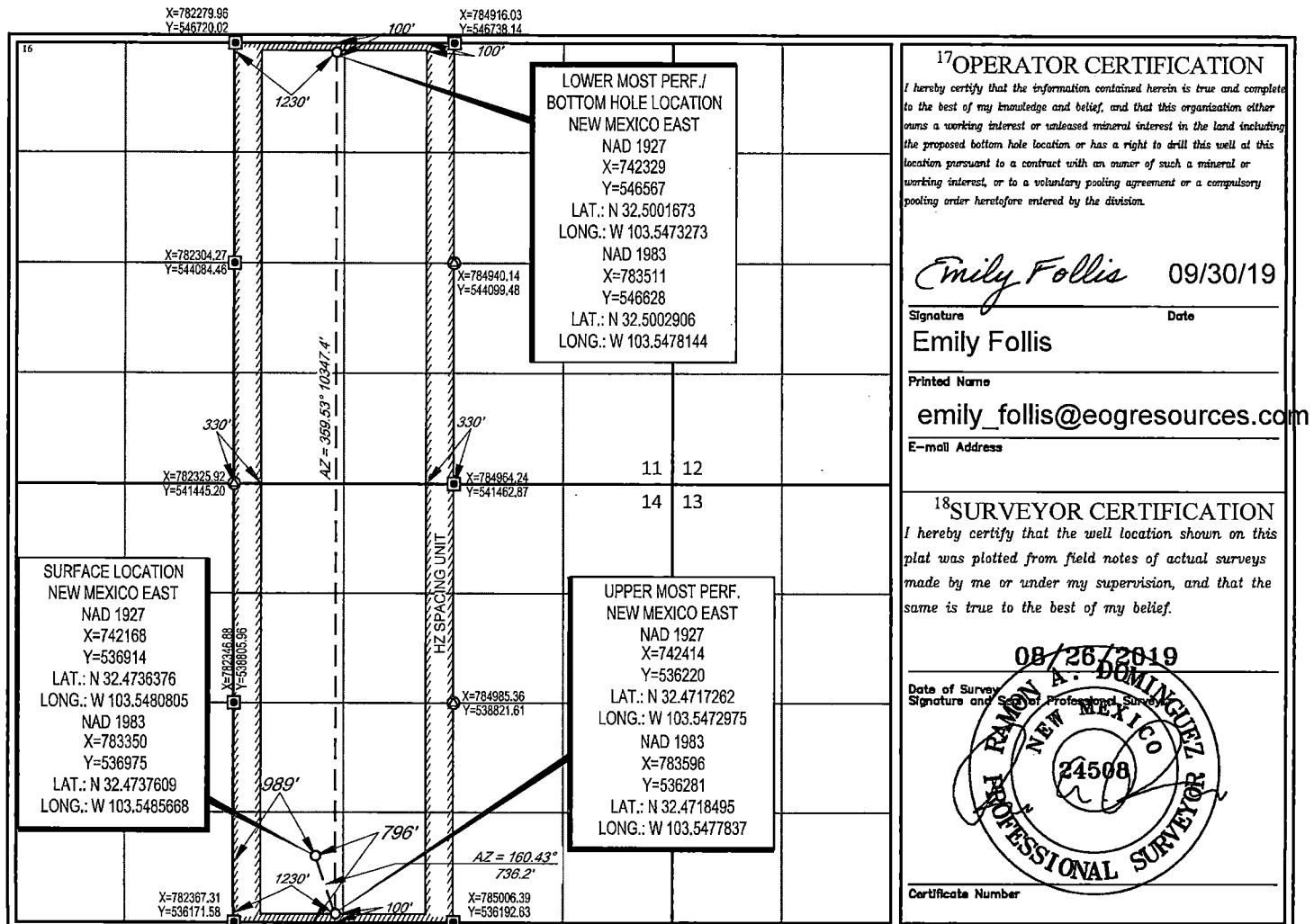

District I  
1625 N. French Dr., Hobbs, NM 88240  
Phone: (575) 393-6161 Fax: (575) 393-0720  
District II  
811 S. First St., Artesia, NM 88210  
Phone: (575) 748-1283 Fax: (575) 748-9720  
District III  
1000 Rio Brazos Road, Aztec, NM 87410  
Phone: (505) 334-6178 Fax: (505) 334-6170  
District IV  
1220 S. St. Francis Dr., Santa Fe, NM 87505  
Phone: (505) 476-3460 Fax: (505) 476-3462

State of New Mexico  
Energy, Minerals & Natural Resources  
Department  
OIL CONSERVATION DIVISION  
1220 South St. Francis Dr.  
Santa Fe, NM 87505

FORM C-102

Revised August 1, 2011

Submit one copy to appropriate

District Office

☐ AMENDED REPORT

## WELL LOCATION AND ACREAGE DEDICATION PLAT

<sup>1</sup> API Number <b>30-025-46369</b>	<sup>2</sup> Pool Code <b>5535</b>	<sup>3</sup> Pool Name <b>Berry; Bone Spring, North</b>
<sup>4</sup> Property Code <b>319585</b>	<sup>5</sup> Property Name <b>DATE 14 STATE COM</b>	<sup>6</sup> Well Number <b>508H</b>
<sup>7</sup> OGRID No. <b>7377</b>	<sup>8</sup> Operator Name <b>EOG RESOURCES, INC.</b>	<sup>9</sup> Elevation <b>3812'</b>

<sup>10</sup>Surface Location

UL or lot no.	Section	Township	Range	Lot Idn	Feet from the	North/South line	Feet from the	East/West line	County
<b>M</b>	<b>14</b>	<b>21-S</b>	<b>33-E</b>	<b>-</b>	<b>809'</b>	<b>SOUTH</b>	<b>959'</b>	<b>WEST</b>	<b>LEA</b>

UL or lot no.	Section	Township	Range	Lot Idn	Feet from the	North/South line	Feet from the	East/West line	County
<b>D</b>	<b>11</b>	<b>21-S</b>	<b>33-E</b>	<b>-</b>	<b>100'</b>	<b>NORTH</b>	<b>330'</b>	<b>WEST</b>	<b>LEA</b>

<sup>12</sup> Dedicated Acres <b>640.00</b>	<sup>13</sup> Joint or Infill	<sup>14</sup> Consolidation Code	<sup>15</sup> Order No.
--	-------------------------------	----------------------------------	-------------------------

No allowable will be assigned to this completion until all interests have been consolidated or a non-standard unit has been approved by the division.

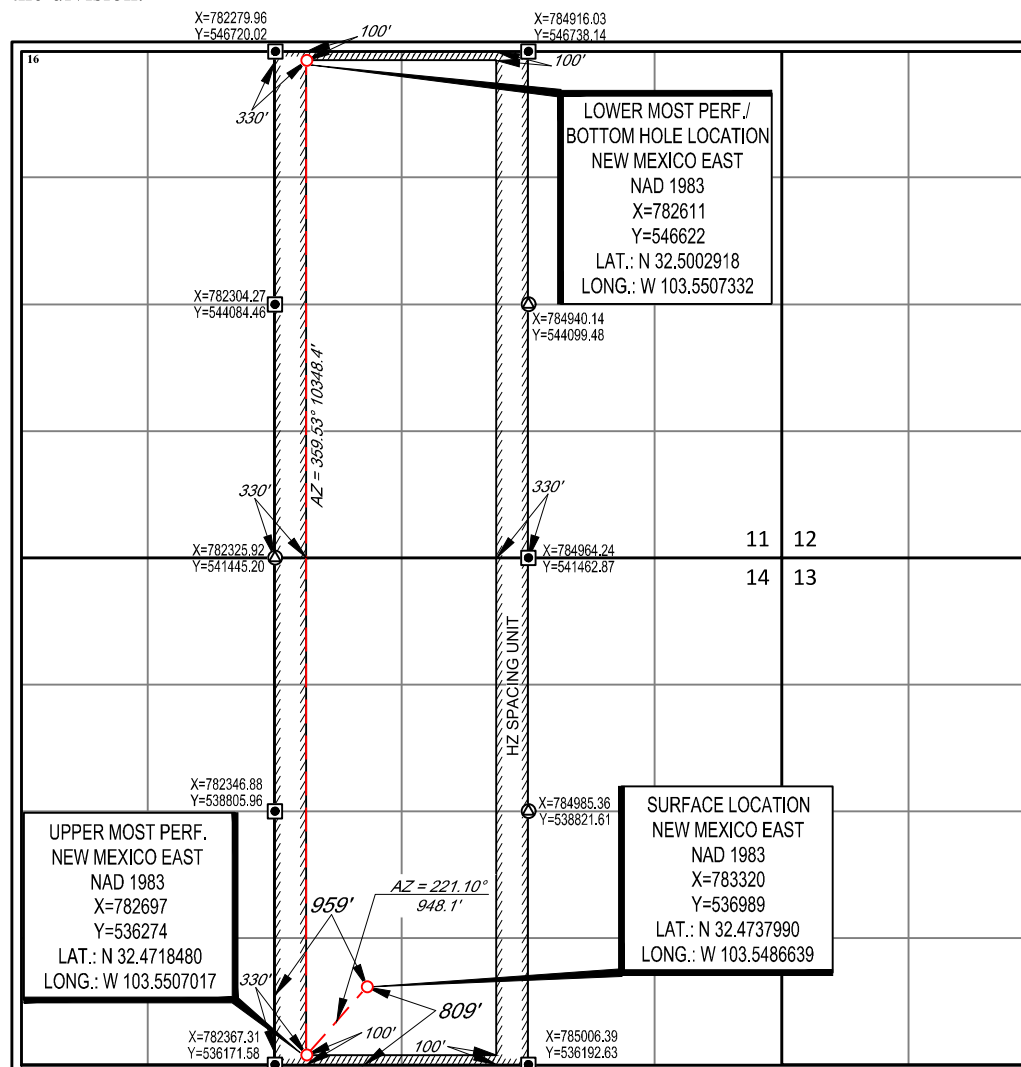
<sup>17</sup>OPERATOR CERTIFICATION

I hereby certify that the information contained herein is true and complete to the best of my knowledge and belief, and that this organization either owns a working interest or unleased mineral interest in the land including the proposed bottom hole location or has a right to drill this well at this location pursuant to a contract with an owner of such a mineral or working interest, or to a voluntary pooling agreement or a compulsory pooling order heretofore entered by the division.

*Star L Harrell* 9/12/19  
Signature Date

Star L Harrell  
Printed Name

star\_harrell@eogresources.com  
E-mail Address

<sup>18</sup>SURVEYOR CERTIFICATION

I hereby certify that the well location shown on this plat was plotted from field notes of actual surveys made by me or under my supervision, and that the same is true to the best of my belief.

08/26/2019

Date of Survey  
Signature and Seal of Professional Surveyor

*RAMON A. DOMINGUEZ*  
NEW MEXICO  
24508  
PROFESSIONAL SURVEYOR

Certificate Number

**District I**  
1625 N. French Dr., Hobbs, NM 88240  
Phone: (575) 393-6161 Fax: (575) 393-0720

**District II**  
811 S. First St., Artesia, NM 88210  
Phone: (575) 748-1283 Fax: (575) 748-9720

**District III**  
1000 Rio Brazos Road, Aztec, NM 87410  
Phone: (505) 334-6178 Fax: (505) 334-6170

**District IV**  
1220 S. St. Francis Dr., Santa Fe, NM 87505  
Phone: (505) 476-3460 Fax: (505) 476-3462

State of New Mexico  
Energy, Minerals & Natural Resources  
Department  
**OIL CONSERVATION DIVISION**  
1220 South St. Francis Dr.  
Santa Fe, NM 87505

**FORM C-102**

Revised August 1, 2011

**Submit one copy to appropriate**

**District Office**

**AMENDED REPORT**

## WELL LOCATION AND ACREAGE DEDICATION PLAT

<sup>1</sup> API Number 30-025-44072	<sup>2</sup> Pool Code 5535	<sup>3</sup> Pool Name BERRY; BONE SPRING, NORTH
<sup>4</sup> Property Code 319585	<sup>5</sup> Property Name DATE 14 STATE COM	<sup>6</sup> Well Number 602H
<sup>7</sup> OGRID No. 7377	<sup>8</sup> Operator Name EOG RESOURCES, INC.	<sup>9</sup> Elevation 3786'

### <sup>10</sup>Surface Location

UL or lot no.	Section	Township	Range	Lot Idn	Feet from the	North/South line	Feet from the	East/West line	County
0	14	21-S	33-E	-	233'	SOUTH	1371'	EAST	LEA

UL or lot no.	Section	Township	Range	Lot Idn	Feet from the	North/South line	Feet from the	East/West line	County
B	11	21-S	33-E	-	100'	NORTH	2080'	EAST	LEA

<sup>12</sup> Dedicated Acres <b>320.00</b>	<sup>13</sup> Joint or Infill	<sup>14</sup> Consolidation Code	<sup>15</sup> Order No.
--	-------------------------------	----------------------------------	-------------------------

No allowable will be assigned to this completion until all interests have been consolidated or a non-standard unit has been approved by the division.

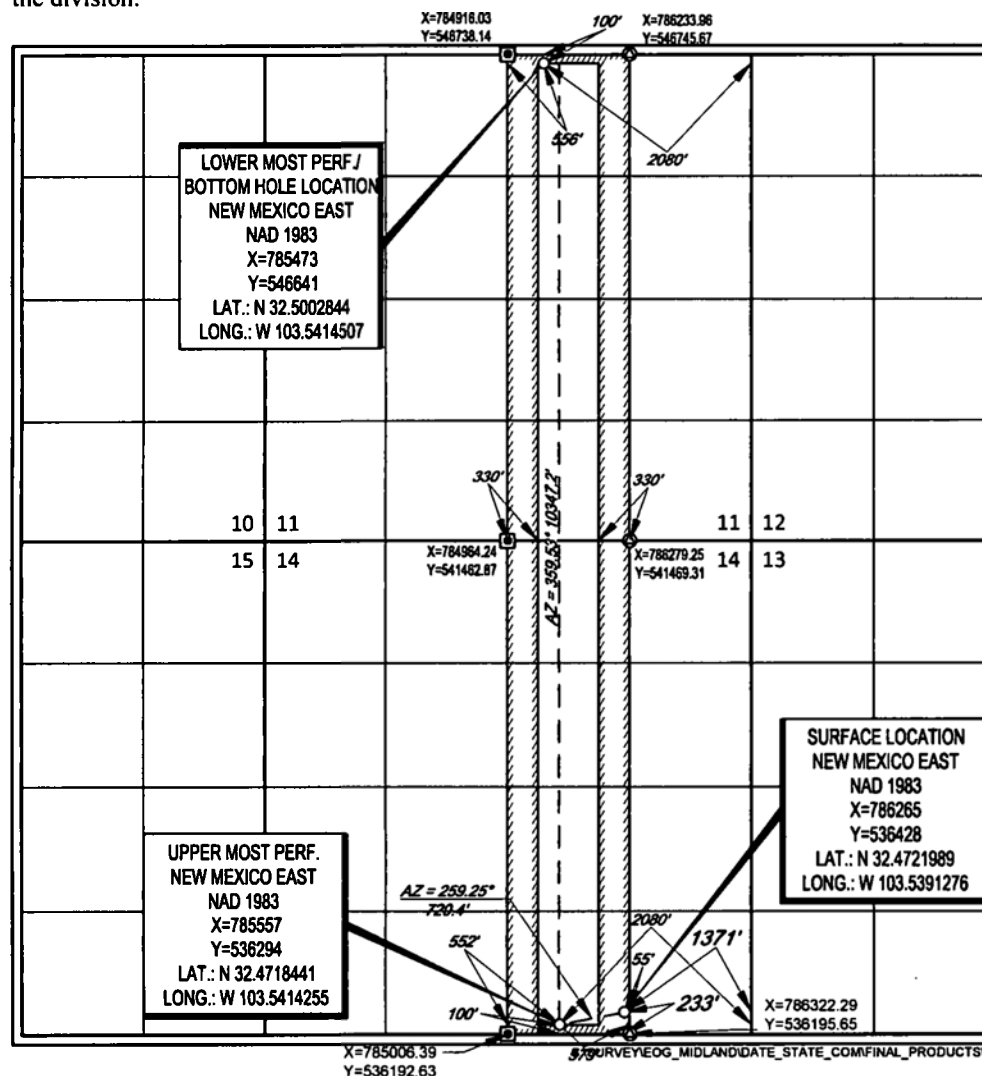

## 17 OPERATOR CERTIFICATION

I hereby certify that the information contained herein is true and complete to the best of my knowledge and belief, and that this organization either owns a working interest or unleased mineral interest in the land including the proposed bottom hole location or has a right to drill this well at this location pursuant to a contract with an owner of such a mineral or working interest, or to a voluntary pooling agreement or a compulsory pooling order heretofore entered by the division.

Signature Emily Follis Date 10/14/18

**Emily Follis**

Printed Name \_\_\_\_\_

**emily\_follis@eogresources.com**

E-mail Address

## 18 SURVEYOR CERTIFICATION

I hereby certify that the well location shown on this plat was plotted from field notes of actual surveys made by me or under my supervision, and that the same is true to the best of my belief.

08/26/2019

Date of Survey \_\_\_\_\_  
Signature and Seal of Professional Surveyor \_\_\_\_\_

**Certificate Number**