

NSL Initial Application

Received: 02/05/20

P.O. No. KMJLX-200205-NSL000

Revised March 23, 2017

RECEIVED: 02/05/20	REVIEWER: LRL	TYPE: NSL	APP NO: pLEL2004355114
--------------------	---------------	-----------	------------------------

ABOVE THIS TABLE FOR OCD DIVISION USE ONLY

NEW MEXICO OIL CONSERVATION DIVISION
 - Geological & Engineering Bureau -
 1220 South St. Francis Drive, Santa Fe, NM 87505

**ADMINISTRATIVE APPLICATION CHECKLIST**

THIS CHECKLIST IS MANDATORY FOR ALL ADMINISTRATIVE APPLICATIONS FOR EXCEPTIONS TO DIVISION RULES AND REGULATIONS WHICH REQUIRE PROCESSING AT THE DIVISION LEVEL IN SANTA FE

Applicant: Longfellow Energy, LP

OGRID Number: 372210

Well Name: Janis State 20B 001H

API: API# 30-015-PENDING

Pool: Empire; Glorieta-Yeso, East

Pool Code: 96610

SUBMIT ACCURATE AND COMPLETE INFORMATION REQUIRED TO PROCESS THE TYPE OF APPLICATION INDICATED BELOW

1) **TYPE OF APPLICATION:** Check those which apply for [A]

A. Location - Spacing Unit - Simultaneous Dedication

☒ NSL☐ NSP (PROJECT AREA)☐ NSP (PRORATION UNIT)☐ SD

B. Check one only for [I] or [II]

[I] Commingling - Storage - Measurement

☐ DHC☐ CTB☐ PLC☐ PC☐ OLS☐ OLM

[II] Injection - Disposal - Pressure Increase - Enhanced Oil Recovery

☐ WFX☐ PMX☐ SWD☐ IPI☐ EOR☐ PPR2) **NOTIFICATION REQUIRED TO:** Check those which apply.A. ☒ Offset operators or lease holdersB. ☐ Royalty, overriding royalty owners, revenue ownersC. ☐ Application requires published noticeD. ☒ Notification and/or concurrent approval by SLOE. ☐ Notification and/or concurrent approval by BLMF. ☐ Surface ownerG. ☒ For all of the above, proof of notification or publication is attached, and/or,H. ☐ No notice required**FOR OCD ONLY**☐ Notice Complete
☐ Application
 Content
 Complete

3) **CERTIFICATION:** I hereby certify that the information submitted with this application for administrative approval is **accurate** and **complete** to the best of my knowledge. I also understand that **no action** will be taken on this application until the required information and notifications are submitted to the Division.

Note: Statement must be completed by an individual with managerial and/or supervisory capacity.

Sharon T. Shaheen, Attorney, Montgomery & Andrews, P.A.

Print or Type Name

Signature

February 5, 2020

Date

(505) 986-2678

Phone Number

sshahen@montand.com

e-mail Address

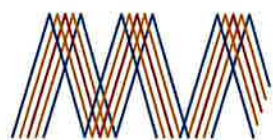

**MONTGOMERY
& ANDREWS**
LAW FIRM

SHARON T. SHAHEEN
Direct: (505) 986-2678
Email: sshaheen@montand.com
www.montand.com

February 5, 2020

Submitted via OCD's electronic filing system

Adrienne Sandoval, Director
NM Oil Conservation Division
1220 S. St. Francis Drive
Santa Fe, NM 87505

RE: Longfellow Energy, LP
Request for Administrative Approval of Non-Standard Location

Janis State 20B 001H
Section 20, T17S, R29E
Eddy County, New Mexico
Empire; Glorieta-Yeso, East Pool (Pool Code 96610)
API# 30-015-PENDING

Dear Ms. Sandoval,

Pursuant to Division Rules 19.15.16.15(C)(6) and 19.15.15.13(C)-(D) NMAC, Longfellow Energy, LP ("Longfellow") requests administrative approval of a non-standard location for the above-referenced oil well, as described more fully below.

The standard setback in the horizontal plane from any point in the completed interval to any outer boundary of the horizontal spacing unit is 330 feet for an oil well. 19.15.16.15(C)(1)(a) NMAC. The completed interval of the above-referenced well, however, will be within 99 feet of the northern boundary of the spacing unit. Longfellow is requesting approval to decrease the setback for the completed interval of the above-referenced well.

The proposed surface and bottomhole locations and first and last take points are as follows:

1. SHL: 752' FNL and 320' FEL of Section 20-T17S-R29E
2. FTP: 1419' FNL and 100' FEL of Section 20-T17S-R29E
3. LTP: 1419' FNL and 100' FWL of Section 20-T17S-R29E
4. BHL: 1419' FNL and 20' FWL of Section 20-T17S-R29E

REPLY TO:

325 Paseo de Peralta
Santa Fe, New Mexico 87501
Telephone (505) 982-3873 • Fax (505) 982-4289

Post Office Box 2307
Santa Fe, New Mexico 87504-2307

NMOCD
February 5, 2020
Page 2

It is Longfellow's responsibility as a prudent operator to maximize the recovery of oil and gas reserves left in the ground. Approval of the unorthodox completed interval will allow Longfellow to use its preferred well spacing plan for horizontal wells in this area and thereby maximize recovery and prevent waste.

Attached is the draft C-102 form and plat to assist the Division in its review of Longfellow's requests. Longfellow has sent notice to all affected persons on the enclosed spreadsheet by certified mail, return receipt requested, with a copy of this request, the plat, and the draft C-102. The notice also informs the affected persons that, if they object to the aforementioned requests, they must file the objection in writing with the Division within 20 days from the date the Division receives this administrative approval request. I attach a sample of the notice letter and a spreadsheet with the types of interests and names of the affected parties, the location of each parties' interest, the date the letter was sent, and the mail tracking number for the mailings that went out today.

Please let me know if you have any questions or concerns. Thank you for your assistance in this matter.

Very truly yours,



Sharon T. Shaheen

STS/lt

Enclosures

ec: Ryan Culpepper, *via email*
Longfellow Energy, LP

District I1625 N. French Dr., Hobbs, NM 88240
Phone: (575) 393-6161 Fax: (575) 393-0720**District II**811 S. First St., Artesia, NM 88210
Phone: (575) 748-1283 Fax: (575) 748-9720**District III**1000 Rio Brazos Road, Aztec, NM 87410
Phone: (505) 334-6178 Fax: (505) 334-6170**District IV**1220 S. St. Francis Dr., Santa Fe, NM 87505
Phone: (505) 476-3460 Fax: (505) 476-3462

State of New Mexico
Energy, Minerals & Natural Resources Department
OIL CONSERVATION DIVISION
1220 South St. Francis Dr.
Santa Fe, NM 87505

Form C-102

Revised August 1, 2011

Submit one copy to appropriate
District Office☐ AMENDED REPORT**WELL LOCATION AND ACREAGE DEDICATION PLAT**

¹ API Number		² Pool Code		³ Pool Name					
⁴ Property Code		⁵ Property Name JANIS STATE 20B						⁶ Well Number 001H	
⁷ OGRID No. 372210		⁸ Operator Name LONGFELLOW ENERGY, LP						⁹ Elevation 3612.0	
¹⁰ Surface Location									
UL or lot no. A	Section 20	Township 17 S	Range 29 E	Lot Idn	Feet from the 752	North/South line NORTH	Feet from the 320	East/West line EAST	County EDDY
¹¹ Bottom Hole Location If Different From Surface									
UL or lot no. E	Section 20	Township 17 S	Range 29 E	Lot Idn	Feet from the 1419	North/South line NORTH	Feet from the 20	East/West line WEST	County EDDY
¹² Dedicated Acres		¹³ Joint or Infill		¹⁴ Consolidation Code		¹⁵ Order No.			

No allowable will be assigned to this completion until all interests have been consolidated or a non-standard unit has been approved by the division.

S89°51'52"E 2645.79 FT		N89°40'14"E 2642.49 FT	
NW CORNER SEC. 20 LAT. = 32.8273104°N LONG. = 104.1056041°W NMSP EAST (FT) N = 664783.74 E = 611289.69 1419' LTP BOTTOM OF HOLE W/4 CORNER SEC. 20 LAT. = 32.8200615°N LONG. = 104.1056102°W NMSP EAST (FT) N = 662146.48 E = 611293.51 SW CORNER SEC. 20 LAT. = 32.8128631°N LONG. = 104.1056019°W NMSP EAST (FT) N = 659527.59 E = 611301.71	N/4 CORNER SEC. 20 LAT. = 32.8272772°N LONG. = 104.0969909°W NMSP EAST (FT) N = 664777.48 E = 613935.48 JANIS STATE 20B 001H ELEV. = 3612.0' LAT. = 32.8252328°N (NAD83) LONG. = 104.0894295°W NMSP EAST (FT) N = 664038.96 E = 616259.87 FIRST TAKE POINT 1419' FNL, 100' FEL LAT. = 32.8234012°N LONG. = 104.0887131°W LAST TAKE POINT 1419' FNL, 100' FWL LAT. = 32.8234088°N LONG. = 104.1052819°W BOTTOM OF HOLE LAT. = 32.8234098°N LONG. = 104.1055423°W NMSP EAST (FT) N = 663364.69 E = 611311.75 S/4 CORNER SEC. 20 LAT. = 32.8128331°N LONG. = 104.0969663°W NMSP EAST (FT) N = 659522.47 E = 613954.80	SURFACE LOCATION FTP NE CORNER SEC. 20 LAT. = 32.8273025°N LONG. = 104.0883884°W NMSP EAST (FT) N = 664792.68 E = 616577.93 E/4 CORNER SEC. 20 LAT. = 32.8200439°N LONG. = 104.0883869°W NMSP EAST (FT) N = 662151.88 E = 616584.50 SE CORNER SEC. 20 LAT. = 32.8127871°N LONG. = 104.0883833°W NMSP EAST (FT) N = 659511.75 E = 616591.74	752' 320' S00°08'33"E 2640.81 FT S00°09'25"E 2640.14 FT
N89°53'23"W 2653.09 FT N89°46'01"W 2636.96 FT			

¹⁷ OPERATOR CERTIFICATION

I hereby certify that the information contained herein is true and complete to the best of my knowledge and belief, and that this organization either owns a working interest or unleased mineral interest in the land including the proposed bottom hole location or has a right to drill this well at this location pursuant to a contract with an owner of such a mineral or working interest, or to a voluntary pooling agreement or a compulsory pooling order heretofore entered by the division.

Signature _____ Date _____

Printed Name _____

E-mail Address _____

¹⁸ SURVEYOR CERTIFICATION

I hereby certify that the well location shown on this plat was plotted from field notes of actual surveys made by me or under my supervision, and that the same is true and correct to the best of my belief.

JANUARY 31, 2020

Date of Survey _____



Signature and Seal of Professional Surveyor: _____

Certificate Number: _____

Intent ☐ As Drilled ☐

API #

Operator Name:
LONGFELLOW ENERGY, LPProperty Name:
JANIS STATE 20BWell Number
001H

Kick Off Point (KOP)

UL	Section	Township	Range	Lot	Feet	From N/S	Feet	From E/W	County
Latitude					Longitude				NAD

First Take Point (FTP)

UL	Section	Township	Range	Lot	Feet	From N/S	Feet	From E/W	County
H	20	17S	29E		1419	NORTH	100	EAST	EDDY
Latitude 32.8234012					Longitude 104.0887131				NAD 83

Last Take Point (LTP)

UL	Section	Township	Range	Lot	Feet	From N/S	Feet	From E/W	County
E	20	17S	29E		1419	NORTH	100	WEST	EDDY
Latitude 32.8234088					Longitude 104.1052819				NAD 83

Is this well the defining well for the Horizontal Spacing Unit? ☐Is this well an infill well? ☐

If infill is yes please provide API if available, Operator Name and well number for Defining well for Horizontal Spacing Unit.

API #

Operator Name:

Property Name:

Well Number

KZ 06/29/2018

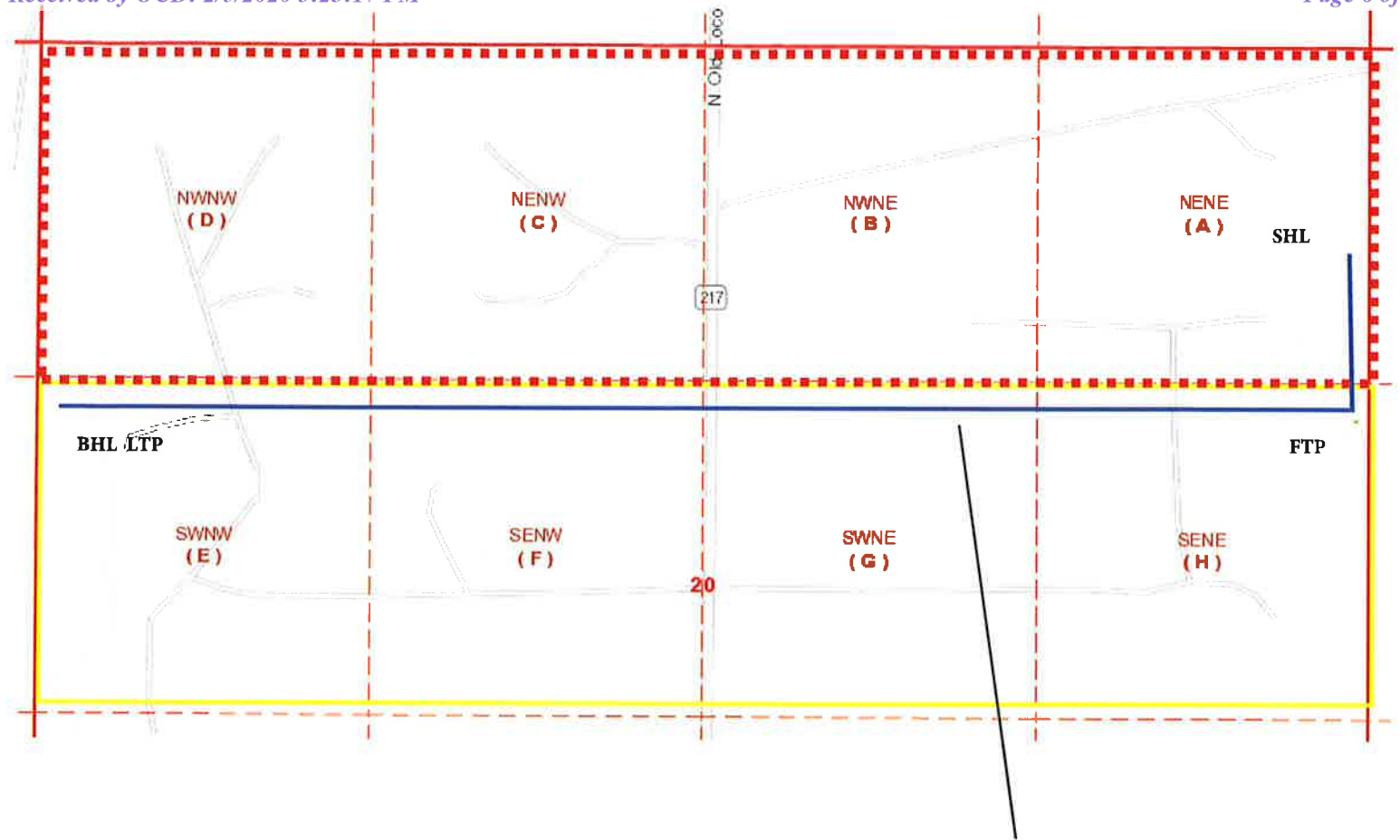

Janis State 20B 001H

Longfellow Energy, LP

Janis State 20B 001H
Section 20-17S-29E
Eddy County, NM

 = Horizontal Spacing Unit

 = Affected Tracts

AFFECTED PARTIES NOTICE LIST

Janis State 20B 001H

Type	Affected Party	Address	City, State Zip	Location	Mailed	Tracking Number
Operator	SEP Permian	920 Memorial City Way, Suite 1000	Houston, TX 77024	NW/4 NW/4 20 17S 29E	2/4/2020	7014 0150 0000 5153 0118
WIO	SEP Permian	920 Memorial City Way, Suite 1000	Houston, TX 77024	NE/4 NW/4 20 17S 29E	2/4/2020	7014 0150 0000 5153 0118
WIO	BWAB LLC	475 Seventeenth St., Suite 1600	Denver, CO 80202	N/2 NE/4 20 17S 29E	2/4/2020	7014 0150 0000 5153 0125
WIO	Mack Energy Corporation	P.O. Box 960	Artesia, NM 88211	N/2 NE/4 20 17S 29E	2/4/2020	7014 0150 0000 5153 0132
Lessor	NM State Land Office	310 Old Santa Fe Trail	Santa Fe, NM 87501	N/2 N/2 20 17S 29E	2/4/2020	7014 0150 0000 5153 0194



**MONTGOMERY
& ANDREWS**
LAW FIRM

SHARON T. SHAHEEN

Direct: (505) 986-2678

Email: sshaheen@montand.com

www.montand.com

February 5, 2020

CERTIFIED MAIL
RETURN RECEIPT REQUESTED

TO: ALL INTERESTED PARTIES ON THE ATTACHED LISTS

Re: Administrative Application for Non-Standard Location

Longfellow Energy, LP

OGRID Number: 372210

Pool: Empire; Glorieta-Yeso, East

Pool Code: 96610

Janis State 20B 001H

Section 20 T17S R29E

Eddy County, New Mexico

API# 30-015-PENDING

Ladies and Gentlemen:

Pursuant to Division Rules 19.15.16.15(C)(6) and 19.15.15.13(C)-(D) NMAC and the applicable rules governing the acreage and well location requirements for the Janis State 20B 001H (Pool Code 96610), Longfellow Energy, L.P. has on this date made application to the New Mexico Oil Conservation Division ("NMOCD") for administrative approval of a non-standard location regarding the above-referenced well. A copy of the application is enclosed.

As the owner of an interest that may be affected, you have the right to object to the application. To do so, you must file a written protest with the NMOCD within twenty days. Failure to do so will prevent you from challenging the matter at a later time. A letter of protest may be sent to the NMOCD at 1220 South St. Francis Drive, Santa Fe, New Mexico 87505, directed to the attention of Leonard Lowe.

Should you consent to the application and the proposed Janis State 20B 001H well location, you are requested to indicate your waiver of objection by signing where

REPLY TO:

325 Paseo de Peralta

Santa Fe, New Mexico 87501

Telephone (505) 982-3873 • Fax (505) 982-4289

Post Office Box 2307

Santa Fe, New Mexico 87504-2307

All Interested Parties
February 5, 2020
Page 2

indicated below and then returning a copy of this letter with the executed signature page to me at your earliest convenience.

Very truly yours,

Sharon T. Shaheen

Enclosure

CONSENT:

By: _____ for _____
Signature Name of Interested Party

Printed Name and Title