

# NSL Initial Application

Received: 03/02/2020

Revised March 23, 2017

RECEIVED: 3/2/2020	REVIEWER: JAG	TYPE: NSL-8018	APP NO: pJAG2006330693
--------------------	---------------	----------------	------------------------

ABOVE THIS TABLE FOR OCD DIVISION USE ONLY

**NEW MEXICO OIL CONSERVATION DIVISION**  
- Geological & Engineering Bureau -  
1220 South St. Francis Drive, Santa Fe, NM 87505



**ADMINISTRATIVE APPLICATION CHECKLIST**

THIS CHECKLIST IS MANDATORY FOR ALL ADMINISTRATIVE APPLICATIONS FOR EXCEPTIONS TO DIVISION RULES AND REGULATIONS WHICH REQUIRE PROCESSING AT THE DIVISION LEVEL IN SANTA FE

**Applicant:** Marathon Oil Permian LLC **OGRID Number:** 372098  
**Well Name:** Shake-N-Bake 34 WD Fed Com 6H **API:** Pending  
**Pool:** Purple Sage; Wolfcamp **Pool Code:** 98220

**SUBMIT ACCURATE AND COMPLETE INFORMATION REQUIRED TO PROCESS THE TYPE OF APPLICATION INDICATED BELOW**

- 1) **TYPE OF APPLICATION:** Check those which apply for [A]  
A. Location – Spacing Unit – Simultaneous Dedication  
☒ NSL ☐ NSP (PROJECT AREA) ☐ NSP (PRORATION UNIT) ☐ SD  
B. Check one only for [I] or [II]  
[I] Commingling – Storage – Measurement  
☐ DHC ☐ CTB ☐ PLC ☐ PC ☐ OLS ☐ OLM  
[II] Injection – Disposal – Pressure Increase – Enhanced Oil Recovery  
☐ WFX ☐ PMX ☐ SWD ☐ IPI ☐ EOR ☐ PPR

2) **NOTIFICATION REQUIRED TO:** Check those which apply.

- A. ☒ Offset operators or lease holders  
B. ☐ Royalty, overriding royalty owners, revenue owners  
C. ☐ Application requires published notice  
D. ☐ Notification and/or concurrent approval by SLO  
E. ☒ Notification and/or concurrent approval by BLM  
F. ☐ Surface owner  
G. ☒ For all of the above, proof of notification or publication is attached, and/or,  
H. ☐ No notice required

**FOR OCD ONLY**

- ☐ Notice Complete  
☐ Application Content Complete

- 3) **CERTIFICATION:** I hereby certify that the information submitted with this application for administrative approval is **accurate** and **complete** to the best of my knowledge. I also understand that **no action** will be taken on this application until the required information and notifications are submitted to the Division.

**Note:** Statement must be completed by an individual with managerial and/or supervisory capacity.

Deana M. Bennett

Print or Type Name

Deana M. Bennett

Signature

March 2, 2020

Date

505-848-1800

Phone Number

deana.bennett@modrall.com

e-mail Address



MODRALL SPERLING

L A W Y E R S

March 2, 2020

Deana M. Bennett  
505.848.1834  
dmb@modrall.com

Adrienne Sandoval, Director  
Oil Conservation Division  
New Mexico Department of Energy,  
Minerals and Natural Resources  
1220 South Saint Francis Drive  
Santa Fe, New Mexico 87505

**Re: Application of Marathon Oil Permian LLC for administrative approval of unorthodox well location for its Shake-N-Bake 34 WD Fed Com 6H well, located in the W/2 of Sections 34 and 27, Township 22 South, Range 28 East, N.M.P.M., Eddy County, New Mexico.**

Dear Director Sandoval:

Marathon Oil Permian LLC ("Marathon"), OGRID Number 372098, is seeking administrative approval of an unorthodox well location ("NSL") for the **Shake-N-Bake 34 WD Fed Com 6H well**, (the "Well") to be completed within the Purple Sage; Wolfcamp (Gas) Pool (Pool Code 98220) underlying the W/2 of Sections 34 and 27, Township 22 South, Range 28 East, N.M.P.M., Eddy County, New Mexico. A C-102 for the Well is attached as Exhibit A. This is a horizontal well that will be drilled as follows:

- First Take Point: 100' from the South line and 2,178' from the West line of Section 34;
- Last Take Point: 100' from the North line and 2,178' from the West line of Section 27.

Marathon has included as Exhibit B a letter explaining why this application is needed. This well will produce from the Purple Sage Wolfcamp Pool (Pool Code 98220). There are special pool rules for this pool under Order No. R-14262, that establish 330' foot setback requirements. The completed interval for the proposed well is closer than 330' from the boundary of the spacing unit.

The unorthodox location will encroach towards the (1) SW/4 of Section 22 Township 22 South, Range 28 East; and (2) the NW/4 of Section 3, Township 23 South, Range 28 East.

Modrall Sperling  
Roehl Harris & Sisk P.A.

500 Fourth Street NW  
Suite 1000  
Albuquerque,  
New Mexico 87102

PO Box 2168  
Albuquerque,  
New Mexico 87103-2168

Tel: 505.848.1800  
www.modrall.com

Marathon is providing notice to the working interest owners in the (1) SW/4 of Section 22 Township 22 South, Range 28 East; and (2) the NW/4 of Section 3, Township 23 South, Range 28 East. Marathon is also providing notice to the Bureau of Land Management as the owner of the mineral estate with respect to offsetting areas. Marathon also provides a midland map of this area, attached as Exhibit C. Proof of mailing, along with a copy of the notice letter sent to affected parties, is attached hereto as Exhibit D.

Your attention to this matter is appreciated.

Sincerely,

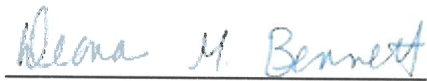
A handwritten signature in blue ink that reads "Deana M. Bennett". The signature is written in a cursive style and is positioned above a horizontal line.

Deana M. Bennett  
***Attorney for Marathon Oil  
Permian LLC***

## District I

1625 N. French Dr., Hobbs, NM 88240  
Phone: (575) 393-6161 Fax: (575) 393-0720

## District II

811 S. First St., Artesia, NM 88210  
Phone: (575) 748-1283 Fax: (575) 748-9720

## District III

1000 Rio Brazos Road, Aztec, NM 87410  
Phone: (505) 334-6178 Fax: (505) 334-6170

## District IV

1220 S. St. Francis Dr., Santa Fe, NM 87505  
Phone: (505) 476-3460 Fax: (505) 476-3462

State of New Mexico  
Energy, Minerals & Natural Resources Department  
OIL CONSERVATION DIVISION  
1220 South St. Francis Dr.  
Santa Fe, NM 87505

Form C-102

Revised August 1, 2011

Submit one copy to appropriate

District Office

☐ AMENDED REPORT

## WELL LOCATION AND ACREAGE DEDICATION PLAT

<sup>1</sup> API Number	<sup>2</sup> Pool Code 98220	<sup>3</sup> Pool Name PURPLE SAGE; WOLFCAMP (GAS)
<sup>4</sup> Property Code	<sup>5</sup> Property Name SHAKE-N-BAKE 34 WD FED COM	<sup>6</sup> Well Number 6H
<sup>7</sup> OGRID No. 372098	<sup>8</sup> Operator Name MARATHON OIL PERMIAN LLC	<sup>9</sup> Elevation 3038'

<sup>10</sup> Surface Location

UL or lot no.	Section	Township	Range	Lot Idn	Feet from the	North/South line	Feet from the	East/West line	County
M	34	22S	28E		180	SOUTH	1254	WEST	EDDY

<sup>11</sup> Bottom Hole Location If Different From Surface

UL or lot no.	Section	Township	Range	Lot Idn	Feet from the	North/South line	Feet from the	East/West line	County
C	27	22S	28E		100	NORTH	2178	WEST	EDDY

<sup>12</sup> Dedicated Acres 640.0	<sup>13</sup> Joint or Infill	<sup>14</sup> Consolidation Code	<sup>15</sup> Order No.
--	-------------------------------	----------------------------------	-------------------------

No allowable will be assigned to this completion until all interests have been consolidated or a non-standard unit has been approved by the division.

<p>SHEET 1 OF 3 JOB No. R4030_002_C REV 0 JCS 11/18/2019</p>	<p><b><sup>17</sup> OPERATOR CERTIFICATION</b></p> <p>I hereby certify that the information contained herein is true and complete to the best of my knowledge and belief, and that this organization either owns a working interest or unleased mineral interest in the land including the proposed bottom hole location or has a right to drill this well at this location pursuant to a contract with an owner of such a mineral or working interest, or to a voluntary pooling agreement or a compulsory pooling order heretofore entered by the division.</p> <p>Signature _____ Date _____</p> <p>Printed Name _____</p> <p>E-mail Address _____</p>
	<p><b><sup>18</sup> SURVEYOR CERTIFICATION</b></p> <p>I hereby certify that the well location shown on this plat was plotted from field notes of actual surveys made by me or under my supervision, and that the same is true and correct to the best of my belief.</p> <p>Date of Survey _____</p> <p>Signature and Seal of Professional Surveyor: _____</p> <p>Certificate Number _____</p>
	<p><b>LAST TAKE POINT/BOTTOM HOLE LOCATION</b> 100' FNL 2178' FWL, SECTION 27 NAD 83, SPCS NM EAST X:620478.25' / Y:498706.15' LAT:32.37075238N / LON:104.07699427W NAD 27, SPCS NM EAST X:578296.16' / Y:498646.26' LAT:32.37063209N / LON:104.07649679W</p>
	<p><b>KICK OFF POINT / FIRST TAKE POINT</b> 100' FSL 2178' FWL, SECTION 34 NAD 83, SPCS NM EAST X:620555.00' / Y:488327.15' LAT:32.34222186N / LON:104.07682622W NAD 27, SPCS NM EAST X:579372.64' / Y:488267.51' LAT:32.34210136N / LON:104.07632975W</p>
<p><b>SURFACE HOLE LOCATION</b> 180' FSL 1254' FWL, SECTION 34 NAD 83, SPCS NM EAST X:619629.59' / Y:488399.29' LAT:32.34242621N / LON:104.07982214W NAD 27, SPCS NM EAST X:578447.24' / Y:488339.66' LAT:32.34230576N / LON:104.07932555W</p>	<p><b>CORNER COORDINATES</b> NAD 83, SPCS NM EAST A - X: 618378.75' / Y: 488208.65' B - X: 618325.09' / Y: 493490.53' C - X: 618299.86' / Y: 498789.10' D - X: 620958.14' / Y: 498809.91' E - X: 620952.79' / Y: 493505.38' F - X: 621045.95' / Y: 488231.32'</p>
<p><b>CORNER COORDINATES</b> NAD 27, SPCS NM EAST A - X: 577198.42' / Y: 488149.04' B - X: 577142.89' / Y: 493430.79' C - X: 577117.79' / Y: 498729.23' D - X: 579776.04' / Y: 498750.01' E - X: 579770.56' / Y: 493445.61' F - X: 579863.58' / Y: 488171.68'</p>	<p><b>PRELIMINARY</b></p> <p>THIS DOCUMENT IS NOT TO BE USED FOR CONSTRUCTION, BIDDING, RECORDATION, OR ANY OTHER PURPOSE WITHOUT THE ISSUANCE OF A PERMIT.</p>

Distances/areas relative to NAD 83 Combined Scale Factor: 0.99977431 Convergence: 00°08'50.610012"

EXHIBIT

A

tabbles



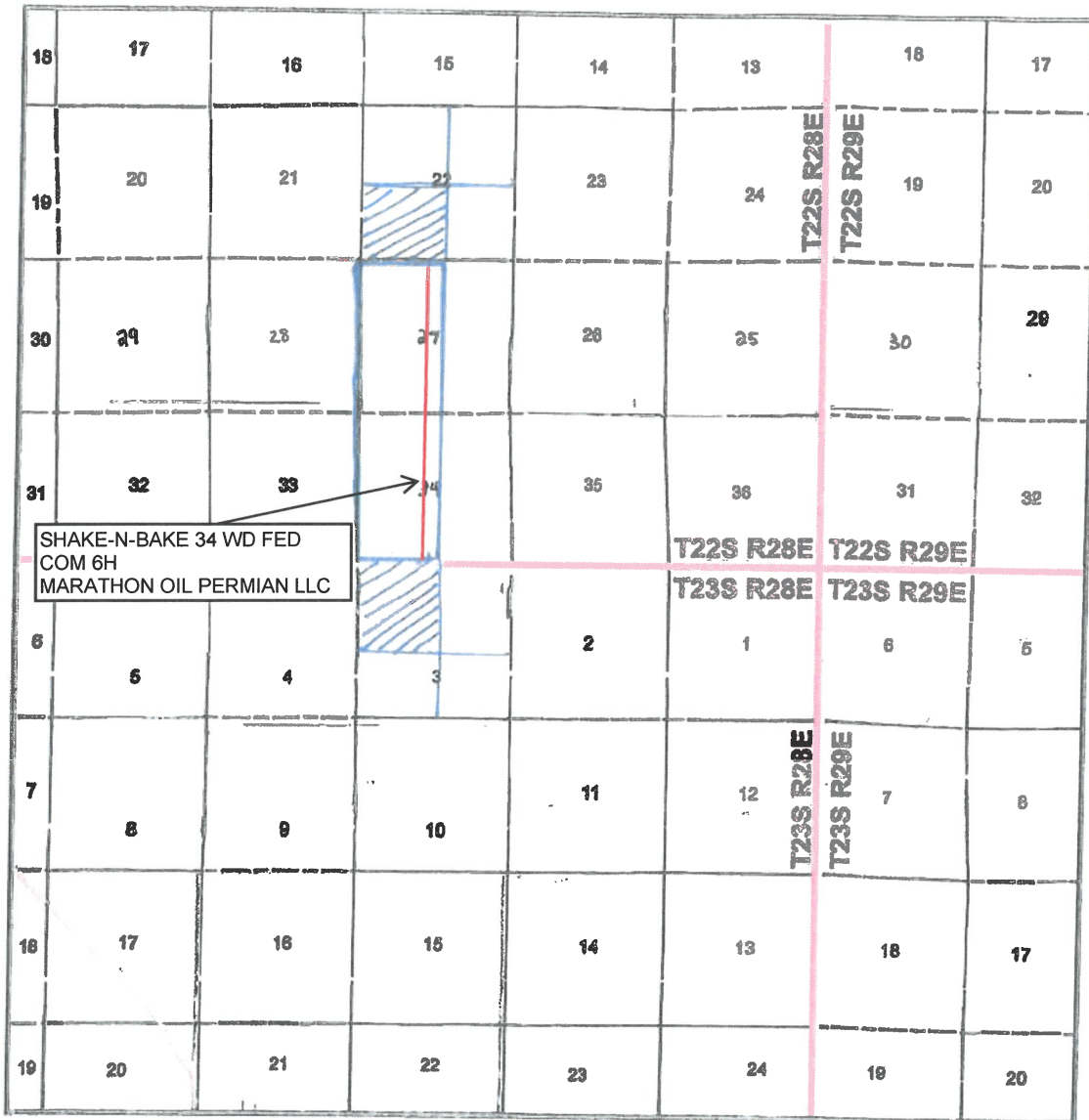

## VICINITY MAP



SEC. 26 TWP. 22-S RGE. 28-E  
 SURVEY: N.M.P.M.  
 COUNTY: EDDY  
 OPERATOR: MARATHON OIL PERMIAN LLC  
 DESCRIPTION: 233' FSL & 1272' FWL  
 ELEVATION: 3090'  
 LEASE: TROJAN HORSE 35 WB FED COM  
 U.S.G.S. TOPOGRAPHIC MAP: LOVING, NM.

1" = 1 MILE

 = AFFECTED TRACT  
 = HSU



SHEET 3 OF 3

PREPARED BY:  
 R-SQUARED GLOBAL, LLC  
 1309 LOUISVILLE AVENUE, MONROE, LA 71201  
 318-323-6000 OFFICE  
 JOB No. R3971\_009\_0



**Billy Moore**  
Reservoir Engineer

**Marathon Oil Permian LLC**  
5555 San Felipe Street  
Houston, TX 77056  
713.296.1883  
bsmoore@marathonoil.com

Adrienne Sandoval  
Director - NMOCD  
1220 South Saint Francis Drive  
Santa Fe, NM 87505

Re: Non-Standard Location Application  
Shake-N-Bake 34 WD Fed Com 6H  
Eddy County, New Mexico

Dear Ms. Sandoval,

Marathon Oil Permian LLC respectfully requests administrative approval of the non-standard location for the Shake-N-Bake 34 WD Fed Com 6H well, to be drilled in Purple Sage; Wolfcamp (Gas) pool (98220). Marathon plans for this well to have a first take point at 100' FSL and 2,178' FWL of Section 34, and last take point at 100' FNL and 2,178' FWL of Section 27, which is closer to the unit line than allowed under the subject field rules. Marathon requests this non-standard location because the placement conforms to the first and last take points of the other wells in the section. This spacing best fits into the spacing for the other wells in the development plan of the entire section and we believe that it will result in the greatest recovery of reserves.

Thank you for your consideration. Should you have any questions please contact me at (713) 296-1883.

Sincerely,

A handwritten signature in blue ink that reads 'Billy S. Moore'.

Billy Moore  
Reservoir Engineer  
Permian Asset





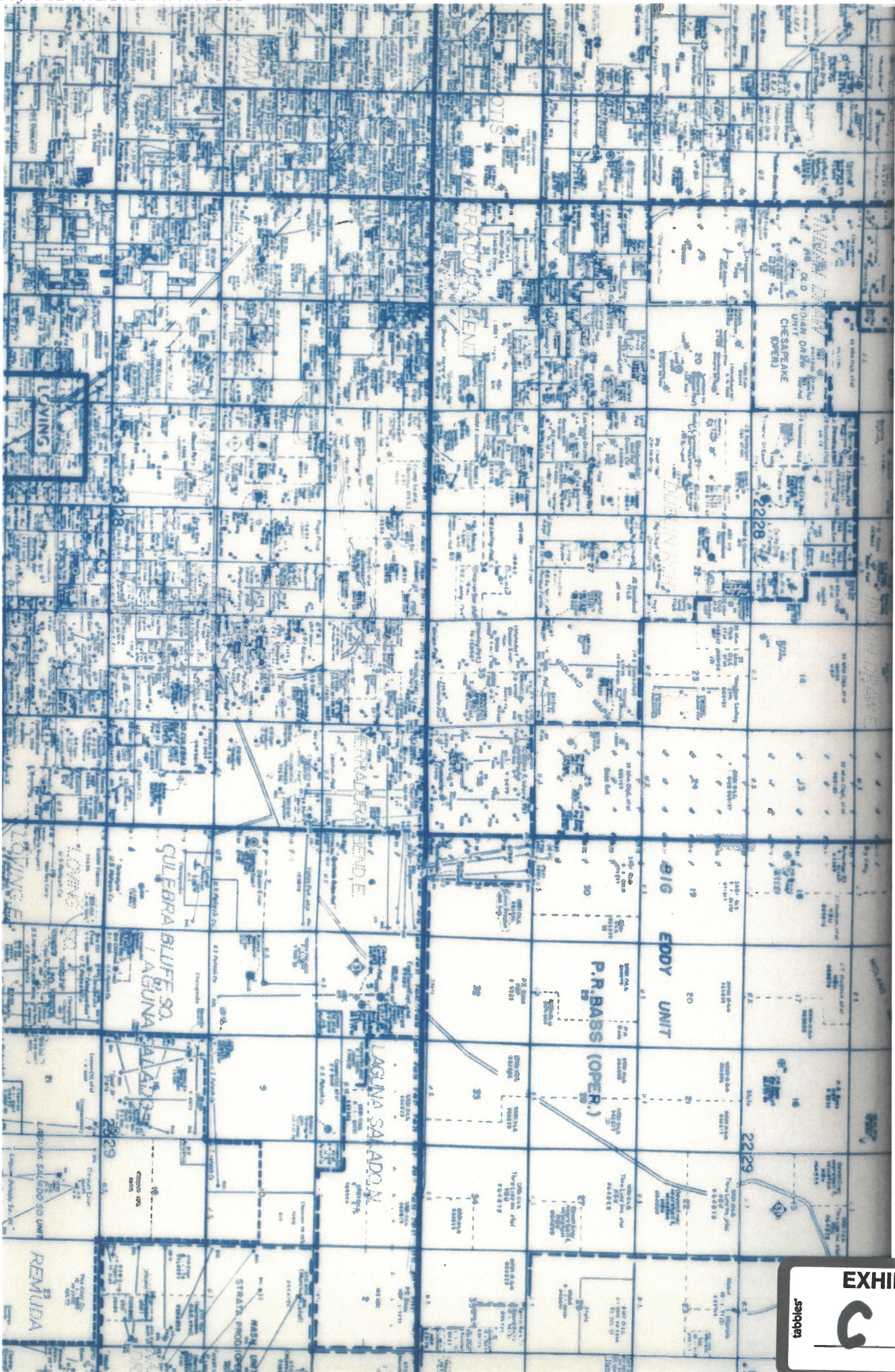

EXHIBIT

C

tabbles





MODRALL SPERLING

L A W Y E R S

March 2, 2020

**VIA CERTIFIED MAIL**

**RETURN RECEIPT REQUESTED**

Deana M. Bennett  
505.848.1834  
dmb@modrall.com

**TO AFFECTED PARTIES**

**Re: Application of Marathon Oil Permian LLC for administrative approval of unorthodox well location for its Shake-N-Bake 34 WXY Fed Com 1H well, located in the W/2 of Sections 34 and 27, Township 22 South, Range 28 East, N.M.P.M., Eddy County, New Mexico.**

**Re: Application of Marathon Oil Permian LLC for administrative approval of unorthodox well location for its Shake-N-Bake 34 WXY Fed Com 2H well, located in the W/2 of Sections 34 and 27, Township 22 South, Range 28 East, N.M.P.M., Eddy County, New Mexico.**

**Re: Application of Marathon Oil Permian LLC for administrative approval of unorthodox well location for its Shake-N-Bake 34 WXY Fed Com 3H well, located in the W/2 of Sections 34 and 27, Township 22 South, Range 28 East, N.M.P.M., Eddy County, New Mexico.**

**Re: Application of Marathon Oil Permian LLC for administrative approval of unorthodox well location for its Shake-N-Bake 34 WD Fed Com 4H well, located in the W/2 of Sections 34 and 27, Township 22 South, Range 28 East, N.M.P.M., Eddy County, New Mexico.**

**Re: Application of Marathon Oil Permian LLC for administrative approval of unorthodox well location for its Shake-N-Bake 34 WD Fed Com 5H well, located in the W/2 of Sections 34 and 27, Township 22 South, Range 28 East, N.M.P.M., Eddy County, New Mexico.**

**Re: Application of Marathon Oil Permian LLC for administrative approval of unorthodox well location for its Shake-N-Bake 34 WD Fed Com 6H well, located in the W/2 of Sections 34 and 27, Township 22 South, Range 28 East, N.M.P.M., Eddy County, New Mexico.**

Ladies and Gentlemen:

Enclosed in the notice are copies of the above referenced applications filed with the New Mexico Conservation Division on this date. Any objections that you have to this application must be filed in writing with the New Mexico Oil Conservation Division, 1220 South St. Francis Drive, Santa Fe, New

Modrall Sperling  
Roehl Harris & Sisk P.A.  
  
500 Fourth Street NW  
Suite 1000  
Albuquerque,  
New Mexico 87102

PO Box 2168  
Albuquerque,  
New Mexico 87103-2168

Tel: 505.848.1800  
www.modrall.com

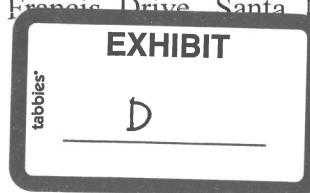

Mexico 87505, within twenty (20) days from the date the Division receives the above referenced application may be administratively approved by the Division.

If you have any questions concerning this application, please contact:

Jeffrey Broussard  
Land Professional  
Marathon Oil Permian LLC  
713.296.3159 (Office)  
[jbroussard1@marathonoil.com](mailto:jbroussard1@marathonoil.com)

If you have no objection to this application, please sign the waiver as indicated below and return the original. Your assistance and cooperation in this matter are appreciated.

Sincerely,

Deana M. Bennett  
*Attorney for Marathon Oil  
Permian LLC*

**WAIVER**

\_\_\_\_\_ hereby waives objection to the above referenced Application for an Unorthodox Location for the **Shake-N-Bake 34 WXY Fed Com 1H** well, located in the W/2 of Sections 34 and 27, Township 22 South, Range 28 East, N.M.P.M., Eddy County, New Mexico.

Dated: \_\_\_\_\_  
Signature

\_\_\_\_\_ hereby waives objection to the above referenced Application for an Unorthodox Location for the **Shake-N-Bake 34 WXY Fed Com 2H** well, located in the W/2 of Sections 34 and 27, Township 22 South, Range 28 East, N.M.P.M., Eddy County, New Mexico.

Dated: \_\_\_\_\_

\_\_\_\_\_ hereby waives objection to the above referenced Application for an Unorthodox Location for the **Shake-N-Bake 34 WXY Fed Com 3H** well, located in the W/2 of Sections 34 and 27, Township 22 South, Range 28 East, N.M.P.M., Eddy County, New Mexico.

Dated: \_\_\_\_\_  
Signature

\_\_\_\_\_ hereby waives objection to the above referenced Application for an Unorthodox Location for the **Shake-N-Bake 34 WD Fed Com 4H** well, located in the W/2 of Sections 34 and 27, Township 22 South, Range 28 East, N.M.P.M., Eddy County, New Mexico.

Dated: \_\_\_\_\_  
Signature



\_\_\_\_\_ hereby waives objection to the above referenced Application for an Unorthodox Location for the **Shake-N-Bake 34 WD Fed Com 5H** well, located in the W/2 of Sections 34 and 27, Township 22 South, Range 28 East, N.M.P.M., Eddy County, New Mexico.

Dated: \_\_\_\_\_

\_\_\_\_\_ hereby waives objection to the above referenced Application for an Unorthodox Location for the **Shake-N-Bake 34 WD Fed Com 6H** well, located in the W/2 of Sections 34 and 27, Township 22 South, Range 28 East, N.M.P.M., Eddy County, New Mexico.

Dated: \_\_\_\_\_  
Signature

Karlene Schuman  
Modrall Sperling Roehl Harris & Sisk P.A.  
500 Fourth Street, Suite 1000  
Albuquerque NM 87102

PS Form 3877

Type of Mailing: CERTIFIED MAIL  
03/02/2020

Firm Mailing Book ID: 185719

Line	USPS Article Number	Name, Street, City, State, Zip	Postage	Service Fee	RR Fee	Rest.Del.Fee	Reference Contents
1	9314 8699 0430 0069 4099 54	RKC, Inc. 7500 Arapahoe Road, Ste. 380 Centennial CO 80112	\$2.40	\$3.55	\$1.70	\$0.00	81363.203 SnB Notice
2	9314 8699 0430 0069 4099 61	Matador E&P Co., Inc. One Lincoln Center 5400 LBJ Freeway, Suite 1500 Dallas TX 75240	\$2.40	\$3.55	\$1.70	\$0.00	81363.203 SnB Notice
3	9314 8699 0430 0069 4099 78	Foran Oil Company One Lincoln Center 5400 LBJ Freeway, Suite 1500 Dallas TX 75240	\$2.40	\$3.55	\$1.70	\$0.00	81363.203 SnB Notice
4	9314 8699 0430 0069 4099 85	Nadel & Gussman, LLC 3300 1st Place Tower 15 E. 5th St. Tulsa OK 74103	\$2.40	\$3.55	\$1.70	\$0.00	81363.203 SnB Notice
5	9314 8699 0430 0069 4099 92	The Eastland Oil Company PO Box 3488 Midland TX 79702	\$2.40	\$3.55	\$1.70	\$0.00	81363.203 SnB Notice
6	9314 8699 0430 0069 4100 04	BHP Billiton BPX Energy Inc., Div. of Interest PO Box 696505 San Antonio TX 78269	\$2.40	\$3.55	\$1.70	\$0.00	81363.203 SnB Notice
7	9314 8699 0430 0069 4100 11	Ridge Runner Operating, LLC 1004 N. Big Spring Street Midland TX 79701	\$2.40	\$3.55	\$1.70	\$0.00	81363.203 SnB Notice
8	9314 8699 0430 0069 4100 28	Grainne, LLC PO Box 2206 Midland TX 79702	\$2.40	\$3.55	\$1.70	\$0.00	81363.203 SnB Notice
9	9314 8699 0430 0069 4100 35	Novo Oil & Gas Northern Delaware, LLC 105 N. Hudson Avenue, Ste 500 Oklahoma City OK 73102	\$2.40	\$3.55	\$1.70	\$0.00	81363.203 SnB Notice
10	9314 8699 0430 0069 4100 42	Marathon Oil Permian, LLC 5555 San Felipe Street Houston TX 77056	\$2.40	\$3.55	\$1.70	\$0.00	81363.203 SnB Notice
11	9314 8699 0430 0069 4100 59	CBR Oil Properties, LLC PO Box 1518 Roswell NM 88202	\$2.40	\$3.55	\$1.70	\$0.00	81363.203 SnB Notice
12	9314 8699 0430 0069 4100 66	Crump Energy Partners II, LLC 4000 North Big Spring, Ste 310 Midland TX 79705	\$2.40	\$3.55	\$1.70	\$0.00	81363.203 SnB Notice
13	9314 8699 0430 0069 4100 73	Crown Oil Partners V, LP 4000 North Big Spring, Ste 310 Midland TX 79705	\$2.40	\$3.55	\$1.70	\$0.00	81363.203 SnB Notice
14	9314 8699 0430 0069 4100 80	Nadel and Gussman Delaware, LLC 15 East Fifth Street, Ste 3300 Tulsa OK 74103	\$2.40	\$3.55	\$1.70	\$0.00	81363.203 SnB Notice

Karlene Schuman  
Modrall Sperling Roehl Harris & Sisk P.A.  
500 Fourth Street, Suite 1000  
Albuquerque NM 87102

PS Form 3877

Type of Mailing: CERTIFIED MAIL  
03/02/2020

Firm Mailing Book ID: 185719

Line	USPS Article Number	Name, Street, City, State, Zip	Postage	Service Fee	RR Fee	Rest.Del.Fee	Reference Contents
15	9314 8699 0430 0069 4100 97	Chevron USA, Inc. 1400 Smith St. Houston TX 77002	\$2.40	\$3.55	\$1.70	\$0.00	81363.203 SnB Notice
16	9314 8699 0430 0069 4101 03	Bureau of Land Management 301 Dinosaur Trail Santa Fe NM 87508	\$2.40	\$3.55	\$1.70	\$0.00	81363.203 SnB Notice
<b>Totals:</b>			<b>\$38.40</b>	<b>\$56.80</b>	<b>\$27.20</b>	<b>\$0.00</b>	
			<b>Grand Total:</b>				<b>\$122.40</b>

List Number of Pieces  
Listed by Sender

Postmaster:  
Name of receiving employee

Dated:

Total Number of Pieces  
Received at Post Office



**OFFSETTING OWNERSHIP INFORMATION (SHAKE-N-BAKE NSLS)**

**SW/4 of Section 22, Township 22South, Range 28 East**

RKC, Inc.  
7500 Arapahoe Road, Ste. 380  
Centennial, CO 80112

Matador E&P Co, Inc.  
One Lincoln Centre  
5400 LBJ Freeway, Suite 1500  
Dallas, Texas 75240

Foran Oil Company  
One Lincoln Centre  
5400 LBJ Freeway, Suite 1500  
Dallas, Texas 75240

Nadel & Gussman, LLC  
3300 1st Place Tower  
15 E 5th St  
Tulsa, Oklahoma 74103

The Eastland Oil Company  
PO Box 3488  
Midland, TX 79702

BHP Billiton  
BPX Energy Inc.  
Division of Interest  
PO Box 696505  
San Antonio, TX 78269-6505

Ridge Runner Operating, LLC.  
1004 N. Big Spring Street  
Midland, Tx 79701

Grainne, LLC  
P.O. Box 2206  
Midland, Texas 79702

**NW/4 of Section 3, Township 23 South, Range 28 East**

Novo Oil & Gas Northern Delaware, LLC  
105 N. Hudson Avenue, Ste 500  
Oklahoma City, OK 73102

Marathon Oil Permian, LLC  
5555 San Felipe Street  
Houston, TX 77056

CBR Oil Properties, LLC  
P.O. Box 1518  
Roswell, NM 88202

Crump Energy Partners II, LLC  
4000 North Big Spring, STE 310  
Midland, TX 79705

Crown Oil Partners V, LP  
4000 North Big Spring, STE 310  
Midland, TX 79706"

Nadel and Gussman Delaware, LLC  
15 East Fifth Street, STE 3300  
Tulsa, OK 74103

Chevron USA, INC  
1400 Smith St.  
Houston, TX 77002

BLM  
301 Dinosaur Trail  
Santa Fe, NM 87508