

DATE IN	SUSPENSE	ENGINEER	LOGGED IN	TYPE <b>CTB</b>	APP NO. <b>pDM2014859718</b>
---------	----------	----------	-----------	-----------------	------------------------------

ABOVE THIS LINE FOR DIVISION USE ONLY

**NEW MEXICO OIL CONSERVATION DIVISION****- Engineering Bureau -**

1220 South St. Francis Drive, Santa Fe, NM 87505

**ADMINISTRATIVE APPLICATION CHECKLIST**

THIS CHECKLIST IS MANDATORY FOR ALL ADMINISTRATIVE APPLICATIONS FOR EXCEPTIONS TO DIVISION RULES AND REGULATIONS WHICH REQUIRE PROCESSING AT THE DIVISION LEVEL IN SANTA FE

**Application Acronyms:**

**[NSL-Non-Standard Location] [NSP-Non-Standard Proration Unit] [SD-Simultaneous Dedication]**  
**[DHC-Downhole Commingling] [CTB-Lease Commingling] [PLC-Pool/Lease Commingling]**  
**[PC-Pool Commingling] [OLS - Off-Lease Storage] [OLM-Off-Lease Measurement]**  
**[WFX-Waterflood Expansion] [PMX-Pressure Maintenance Expansion]**  
**[SWD-Salt Water Disposal] [IPI-Injection Pressure Increase]**  
**[EOR-Qualified Enhanced Oil Recovery Certification] [PPR-Positive Production Response]**

**[1] TYPE OF APPLICATION - Check Those Which Apply for [A]**

[A] Location - Spacing Unit - Simultaneous Dedication  
☐ NSL ☐ NSP ☐ SD

Check One Only for [B] or [C]

[B] Commingling - Storage - Measurement  
☐ DHC ☒ CTB ☐ PLC ☐ PC ☐ OLS ☐ OLM

[C] Injection - Disposal - Pressure Increase - Enhanced Oil Recovery  
☐ WFX ☐ PMX ☐ SWD ☐ IPI ☐ EOR ☐ PPR

[D] Other: Specify \_\_\_\_\_

**[2] NOTIFICATION REQUIRED TO: - Check Those Which Apply, or ☐ Does Not Apply**

[A] ☒ Working, Royalty or Overriding Royalty Interest Owners

[B] ☒ Offset Operators, Leaseholders or Surface Owner

[C] ☐ Application is One Which Requires Published Legal Notice

[D] ☒ Notification and/or Concurrent Approval by BLM or SLO  
 U.S. Bureau of Land Management - Commissioner of Public Lands, State Land Office

[E] ☒ For all of the above, Proof of Notification or Publication is Attached, and/or,

[F] ☐ Waivers are Attached

**[3] SUBMIT ACCURATE AND COMPLETE INFORMATION REQUIRED TO PROCESS THE TYPE OF APPLICATION INDICATED ABOVE.**

**[4] CERTIFICATION:** I hereby certify that the information submitted with this application for administrative approval is **accurate** and **complete** to the best of my knowledge. I also understand that **no action** will be taken on this application until the required information and notifications are submitted to the Division.

Note: Statement must be completed by an individual with managerial and/or supervisory capacity.

Huxley Song  
 Print or Type Name

[Signature]  
 Signature

CEO  
 Title

5/1/20  
 Date

huxley@faenergyus.com  
 e-mail Address

District I  
1625 N. French Drive, Hobbs, NM 88240  
District II  
811 S. First St., Artesia, NM 88210  
District III  
1000 Rio Brazos Road, Aztec, NM 87410  
District IV  
1220 S. St Francis Dr, Santa Fe, NM  
87505

State of New Mexico  
Energy, Minerals and Natural Resources Department

Form C-107-B  
Revised August 1, 2011

**OIL CONSERVATION DIVISION**  
1220 S. St Francis Drive  
Santa Fe, New Mexico 87505

Submit the original  
application to the Santa Fe  
office with one copy to the  
appropriate District Office.

**APPLICATION FOR SURFACE COMMINGLING (DIVERSE OWNERSHIP)**

OPERATOR NAME: FAE II Operating, LLC

OPERATOR ADDRESS: 11757 Katy Fwy, Ste. 1000, Houston, TX 77079

APPLICATION TYPE:

☐ Pool Commingling ☒ Lease Commingling ☐ Pool and Lease Commingling ☒ Off-Lease Storage and Measurement (Only if not Surface Commingling)

LEASE TYPE: ☐ Fee ☒ State ☐ Federal

Is this an Amendment to existing Order? ☐ Yes ☒ No If "Yes", please include the appropriate Order No. \_\_\_\_\_  
Have the Bureau of Land Management (BLM) and State Land office (SLO) been notified in writing of the proposed commingling  
☒ Yes ☐ No

**(A) POOL COMMINGLING**  
Please attach sheets with the following information

(1) Pool Names and Codes	Gravities / BTU of Non-Commingled Production	Calculated Gravities / BTU of Commingled Production		Calculated Value of Commingled Production	Volumes

- (2) Are any wells producing at top allowables? ☐ Yes ☐ No  
(3) Has all interest owners been notified by certified mail of the proposed commingling? ☐ Yes ☐ No.  
(4) Measurement type: ☐ Metering ☐ Other (Specify)  
(5) Will commingling decrease the value of production? ☐ Yes ☐ No If "yes", describe why commingling should be approved

**(B) LEASE COMMINGLING**  
Please attach sheets with the following information

- (1) Pool Name and Code. 79240 JALMAT; TAN-YATES-7 RVRS (GAS)  
(2) Is all production from same source of supply? ☒ Yes ☐ No  
(3) Has all interest owners been notified by certified mail of the proposed commingling? ☒ Yes ☐ No  
(4) Measurement type: ☒ Metering ☐ Other (Specify)

**(C) POOL and LEASE COMMINGLING**  
Please attach sheets with the following information

- (1) Complete Sections A and E.

**(D) OFF-LEASE STORAGE and MEASUREMENT**  
Please attached sheets with the following information

- (1) Is all production from same source of supply? ☒ Yes ☐ No  
(2) Include proof of notice to all interest owners.

**(E) ADDITIONAL INFORMATION (for all application types)**  
Please attach sheets with the following information

- (1) A schematic diagram of facility, including legal location.  
(2) A plat with lease boundaries showing all well and facility locations. Include lease numbers if Federal or State lands are involved.  
(3) Lease Names, Lease and Well Numbers, and API Numbers.

I hereby certify that the information above is true and complete to the best of my knowledge and belief.

SIGNATURE: M Bates TITLE: Engineering Tech DATE: 4/28/2020  
TYPE OR PRINT NAME Marshall Bates TELEPHONE NO.: (713) 253-2885  
E-MAIL ADDRESS: Marshall@FAEnergyus.com



# faeIIoperating

April 28, 2020

**VIA ONLINE FILING**

Mr. Dean McClure  
New Mexico Energy, Minerals and Natural Resources Department  
1220 South St. Francis Drive  
Santa Fe, New Mexico 87505

**Re: Application of FAE II Operating, LLC for Administrative Approval to Surface Commingle and Sell Gas Production from the Jalmat Gas Pool for the Maralo State #1 Well at the Holt Mexico Tank Battery located in Unit O, Sec. 36, T-23S, R-36E, Lea County, New Mexico**

Dear Mr. McClure:

FAE II Operating LLC, OGRID: 329326, requests administrative approval for surface commingling and off-lease marketing of gas production from the Jalmat Gas Pool for its Maralo State #1 well located in Section 36, T-23S, R-36E as shown on the map in Exhibit A. The two separate leases are also identified by outline and legend. Exhibit B offers further detail on the relevant leases and wells.

The attached battery diagrams, Exhibits C and D, are accurate schematics of the current facility and the proposed commingled facility, respectively. The Maralo State #1 will have a gas orifice (allocation) meter manufactured and assembled in accordance with American Gas Association specifications. The Holt Mexico State Com #1 gas production will be determined by subtracting the metered well from the total production measured at the lease custody transfer meter. A new gas flowline will be laid from the Maralo State #1 well to the Holt Mexico State Com #1 well and tied in on the suction side of the compressor.

After a review of internal records, the interest owners are not identical for the wells mentioned above. As such, we have notified all relevant parties of our intent to commingle production (see attached letter). The working, royalty, and overriding royalty interest owners as shown in Exhibit E have been notified of this application by certified mail. Copies of the certified mail receipts are attached as Exhibit F.

This proposed commingling of production is in the interest of conservation and will not result in reduced royalty or improper measurement of production. If there are further questions concerning this application, please feel free to contact the undersigned by email at [kevin@faenergyus.com](mailto:kevin@faenergyus.com) or by telephone at (832) 220-9188.

Very truly yours,

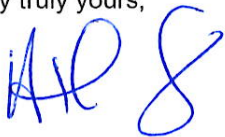

**FAE II Operating, LLC**

# faeIoperating

## Exhibit A – Lease Boundaries Map

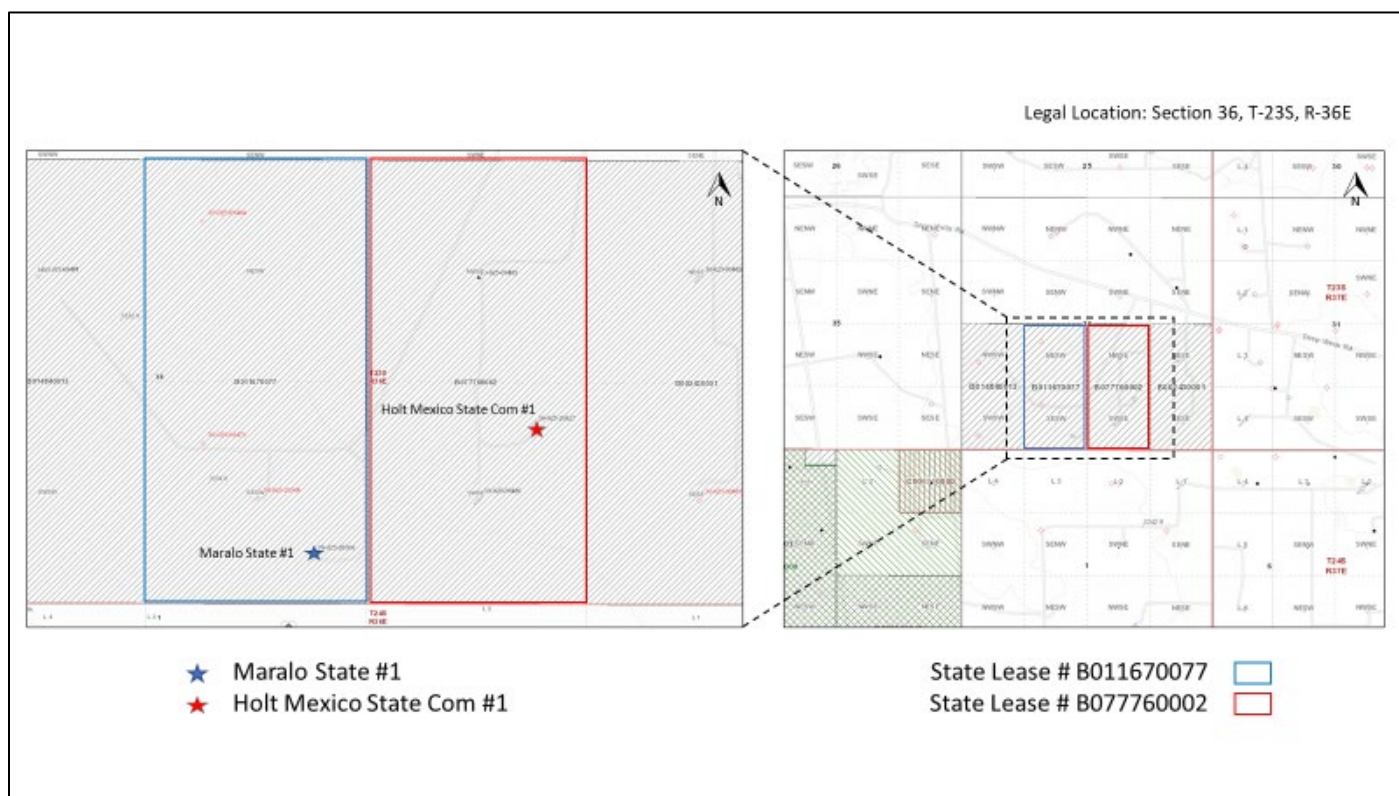

## Exhibit B – Lease and Well Information

Well Name	Lease No.	API #	Pool ID
Holt Mexico State Com #1	B077760002	30-025-29327	79240 JALMAT; TAN-YATES-7 RVRS (GAS)
Maralo State #1	B011670077	30-025-26500	79240 JALMAT; TAN-YATES-7 RVRS (GAS)

# faeIIoperating

## Exhibit C – Current Facility Layout

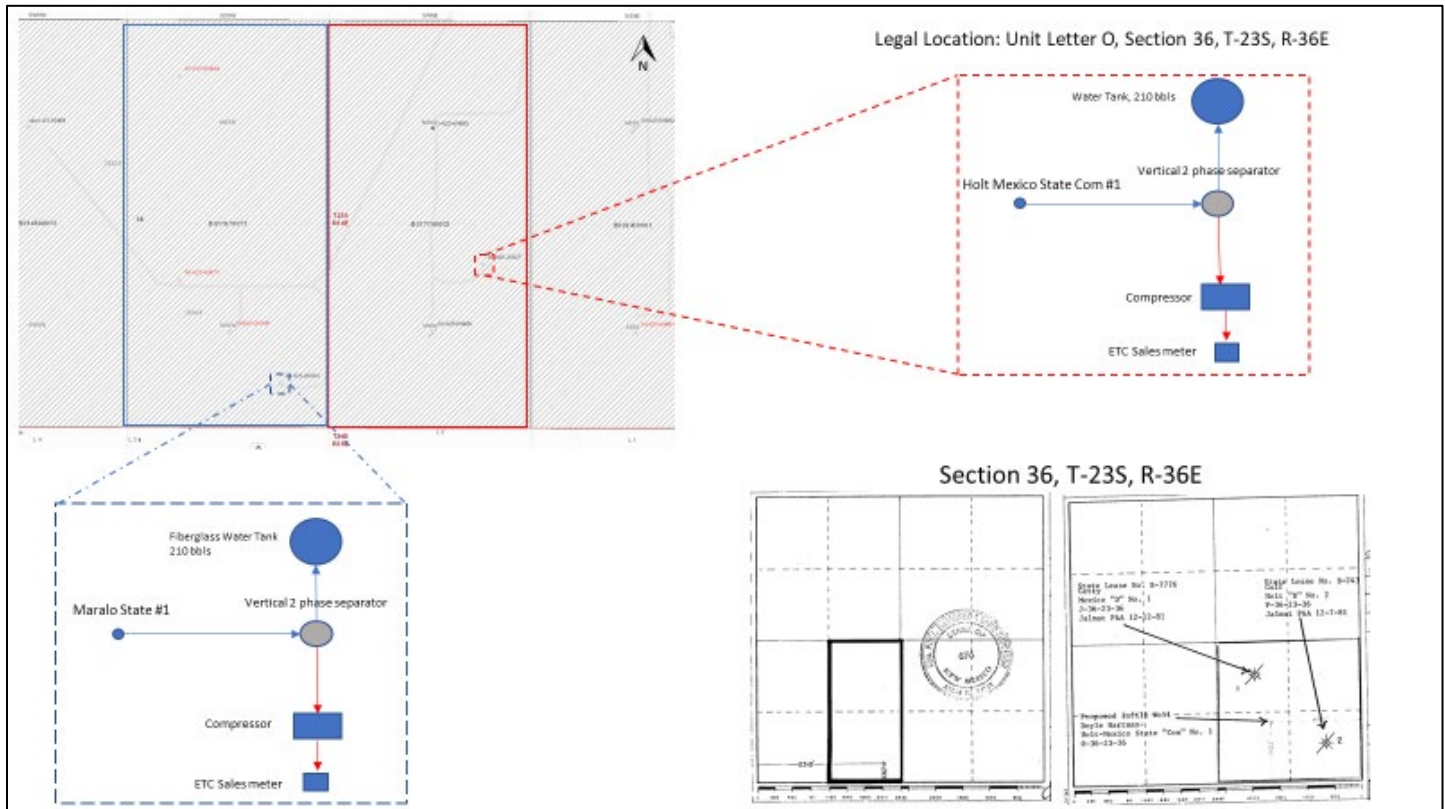



# faeIIoperating

## Exhibit D – Proposed Facility Layout

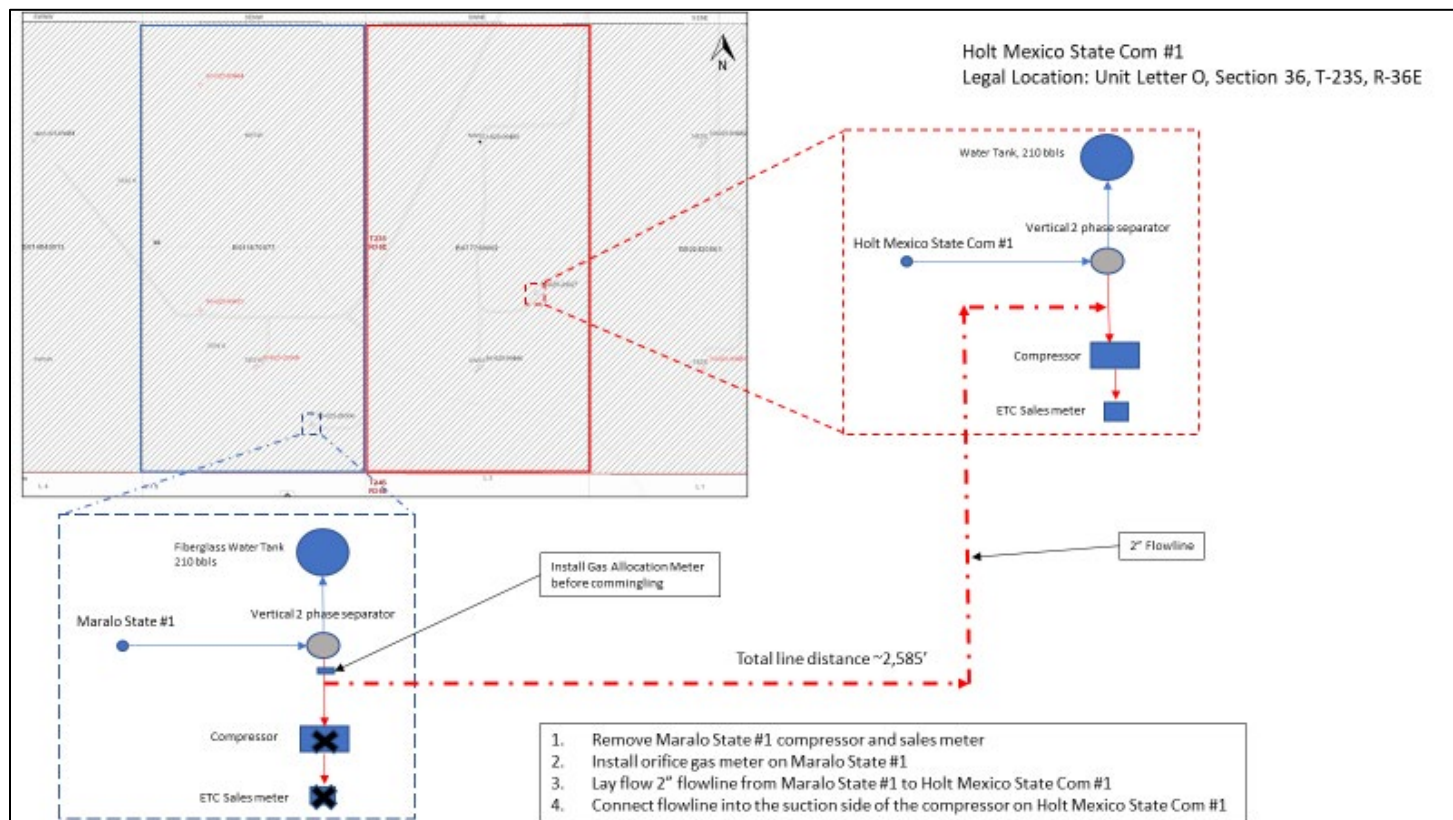

# faeIIoperating

## Exhibit E – Ownership Information

Well Name	Ownership Type	Name	Address
Holt Mexico State Com #1	Royalty	State of New Mexico Taxation & Revenue Department	PO Box 2308 Santa Fe, NM 87504-2308
Holt Mexico State Com #1	Working	FAE II LLC	11757 Katy Fwy, Ste. 1000 Houston, TX 77079
Holt Mexico State Com #1	Override	Jimmie Eden Jr. Trust	P.O. Box 17 Stillwater, OK 74076
Holt Mexico State Com #1	Override	John F. Special	P.O. Box 369 Stillwater, OK 74076
Holt Mexico State Com #1	Override	Marjam Energy, LLC	10440 N. Central Express Way, Suite 1010 Dallas, TX 75231
Holt Mexico State Com #1	Override	Milagro Resources, LP	415 West Wall Avenue, Suite 1118 Midland, TX 79701
Holt Mexico State Com #1	Override	Larry Bond	3501 French Park Drive, Suite G Edmond, OK 73034
Holt Mexico State Com #1	Override	Legat LLC	6114 W. Canterbury Drive Stillwater, OK 74074
Holt Mexico State Com #1	Override	The McDaniel Company	12900 Preston Road, Suite 415 Dallas, TX 75231
Maralo State #1	Royalty	State of New Mexico Taxation & Revenue Department	PO Box 2308 Santa Fe, NM 87504-2308
Maralo State #1	Working	FAE II LLC	11757 Katy Fwy, Ste. 1000 Houston, TX 77079
Maralo State #1	Working	Ellen Ann Berry	6102 Rickerhill Austin, TX 78739
Maralo State #1	Working	Legacy Reserves Operating LP	PO Box 207418 Dallas, TX 75320-7418
Maralo State #1	Working	Stumprock LP	PO Box 1028 Manchaca, TX 78652
Maralo State #1	Override	Blue Fox Royalty LP	PO Box 22066 Denver, CO 80222
Maralo State #1	Override	Mark P Marshall Trust Mark P Marshall Trust #2164	PO Box 840738 Dallas, TX 75284-0738
Maralo State #1	Override	Mary J Hickey	PO Box 98581 Lubbock, TX 79499-8581
Maralo State #1	Override	Scott M Brown	680 Saddleridge Wimberly, TX 78676

# faeIloperating

## Exhibit F – Certified Mail Receipts

7189	<p><b>U.S. Postal Service™ CERTIFIED MAIL® RECEIPT</b> Domestic Mail Only</p> <p>For delivery information, visit our website at <a href="http://www.usps.com">www.usps.com</a>®.</p> <p><b>RIDLAND, TX 79001</b></p> <p>Certified Mail Fee \$3.55 Extra Services &amp; Fees (check box, add fee)  <input checked="" type="checkbox"/> Return Receipt (hardcopy) \$2.85  <input type="checkbox"/> Return Receipt (electronic) \$0.00  <input type="checkbox"/> Certified Mail Restricted Delivery \$0.00  <input type="checkbox"/> Adult Signature Required \$0.00  <input type="checkbox"/> Adult Signature Restricted Delivery \$0.00            Postage \$0.70            Total Postage and Fees \$7.10            Sent To <b>Milagro Resources, LP</b>            Street and Apt. No., or PO Box No. <b>415 West Wall Avenue, Suite 1118</b>            City, State, ZIP+4® <b>Midland, TX 79701</b>            PS Form 3800, April 2015 PSN 7530-02-000-9047 See Reverse for Instructions</p>	7196	<p><b>U.S. Postal Service™ CERTIFIED MAIL® RECEIPT</b> Domestic Mail Only</p> <p>For delivery information, visit our website at <a href="http://www.usps.com">www.usps.com</a>®.</p> <p><b>DALLAS, TX 75231</b></p> <p>Certified Mail Fee \$3.55 Extra Services &amp; Fees (check box, add fee)  <input checked="" type="checkbox"/> Return Receipt (hardcopy) \$2.85  <input type="checkbox"/> Return Receipt (electronic) \$0.00  <input type="checkbox"/> Certified Mail Restricted Delivery \$0.00  <input type="checkbox"/> Adult Signature Required \$0.00  <input type="checkbox"/> Adult Signature Restricted Delivery \$0.00            Postage \$0.70            Total Postage and Fees \$7.10            Sent To <b>Mariam Energy, LLC</b>            Street and Apt. No., or PO Box No. <b>10440 N. Central Express Way, Ste. 1010</b>            City, State, ZIP+4® <b>Dallas, TX 75231</b>            PS Form 3800, April 2015 PSN 7530-02-000-9047 See Reverse for Instructions</p>
7127	<p><b>U.S. Postal Service™ CERTIFIED MAIL® RECEIPT</b> Domestic Mail Only</p> <p>For delivery information, visit our website at <a href="http://www.usps.com">www.usps.com</a>®.</p> <p><b>DENVER, CO 80222</b></p> <p>Certified Mail Fee \$3.55 Extra Services &amp; Fees (check box, add fee)  <input checked="" type="checkbox"/> Return Receipt (hardcopy) \$2.85  <input type="checkbox"/> Return Receipt (electronic) \$0.00  <input type="checkbox"/> Certified Mail Restricted Delivery \$0.00  <input type="checkbox"/> Adult Signature Required \$0.00  <input type="checkbox"/> Adult Signature Restricted Delivery \$0.00            Postage \$0.70            Total Postage and Fees \$7.10            Sent To <b>Blue Fox Realty LP</b>            Street and Apt. No., or PO Box No. <b>P.O. Box 22066</b>            City, State, ZIP+4® <b>Denver, CO 80222</b>            PS Form 3800, April 2015 PSN 7530-02-000-9047 See Reverse for Instructions</p>	7172	<p><b>U.S. Postal Service™ CERTIFIED MAIL® RECEIPT</b> Domestic Mail Only</p> <p>For delivery information, visit our website at <a href="http://www.usps.com">www.usps.com</a>®.</p> <p><b>STILLWATER, OK 74076</b></p> <p>Certified Mail Fee \$3.55 Extra Services &amp; Fees (check box, add fee)  <input checked="" type="checkbox"/> Return Receipt (hardcopy) \$2.85  <input type="checkbox"/> Return Receipt (electronic) \$0.00  <input type="checkbox"/> Certified Mail Restricted Delivery \$0.00  <input type="checkbox"/> Adult Signature Required \$0.00  <input type="checkbox"/> Adult Signature Restricted Delivery \$0.00            Postage \$0.70            Total Postage and Fees \$7.10            Sent To <b>John F. Special</b>            Street and Apt. No., or PO Box No. <b>P.O. Box 369</b>            City, State, ZIP+4® <b>Stillwater, OK 74076</b>            PS Form 3800, April 2015 PSN 7530-02-000-9047 See Reverse for Instructions</p>
7158	<p><b>U.S. Postal Service™ CERTIFIED MAIL® RECEIPT</b> Domestic Mail Only</p> <p>For delivery information, visit our website at <a href="http://www.usps.com">www.usps.com</a>®.</p> <p><b>STILLWATER, OK 74076</b></p> <p>Certified Mail Fee \$3.55 Extra Services &amp; Fees (check box, add fee)  <input checked="" type="checkbox"/> Return Receipt (hardcopy) \$2.85  <input type="checkbox"/> Return Receipt (electronic) \$0.00  <input type="checkbox"/> Certified Mail Restricted Delivery \$0.00  <input type="checkbox"/> Adult Signature Required \$0.00  <input type="checkbox"/> Adult Signature Restricted Delivery \$0.00            Postage \$0.70            Total Postage and Fees \$7.10            Sent To <b>Jimmie Eden Jr. Trust</b>            Street and Apt. No., or PO Box No. <b>P.O. Box 17</b>            City, State, ZIP+4® <b>Stillwater, OK 74076</b>            PS Form 3800, April 2015 PSN 7530-02-000-9047 See Reverse for Instructions</p>	7141	<p><b>U.S. Postal Service™ CERTIFIED MAIL® RECEIPT</b> Domestic Mail Only</p> <p>For delivery information, visit our website at <a href="http://www.usps.com">www.usps.com</a>®.</p> <p><b>STILLWATER, OK 74076</b></p> <p>Certified Mail Fee \$3.55 Extra Services &amp; Fees (check box, add fee)  <input checked="" type="checkbox"/> Return Receipt (hardcopy) \$2.85  <input type="checkbox"/> Return Receipt (electronic) \$0.00  <input type="checkbox"/> Certified Mail Restricted Delivery \$0.00  <input type="checkbox"/> Adult Signature Required \$0.00  <input type="checkbox"/> Adult Signature Restricted Delivery \$0.00            Postage \$0.70            Total Postage and Fees \$7.10            Sent To <b>Legat LLC</b>            Street and Apt. No., or PO Box No. <b>6114 W. Canterbury Drive</b>            City, State, ZIP+4® <b>Stillwater, OK 74074</b>            PS Form 3800, April 2015 PSN 7530-02-000-9047 See Reverse for Instructions</p>



# faeIIoperating

<p>7019 0140 0000 9163 7110</p> <p><b>U.S. Postal Service™ CERTIFIED MAIL® RECEIPT</b> Domestic Mail Only</p> <p>For delivery information, visit our website at <a href="http://www.usps.com">www.usps.com</a>®.</p> <p><b>WIMBERLY, TX 78652</b></p> <p>Certified Mail Fee \$3.55 Extra Services &amp; Fees (check box, add fee)  <input type="checkbox"/> Return Receipt (hardcopy) \$0.00  <input type="checkbox"/> Return Receipt (electronic) \$0.00  <input type="checkbox"/> Certified Mail Restricted Delivery \$0.00  <input type="checkbox"/> Adult Signature Required \$0.00  <input type="checkbox"/> Adult Signature Restricted Delivery \$0.00          Postage \$0.70          Total Postage and Fees \$7.10          Postmark Here          05/01/2020          Sent To <u>Scott M. Brown</u>          Street and Apt. No., or PO Box No. <u>680 Saddleridge</u>          City, State, ZIP+4® <u>Wimberly, TX 78676</u>          PS Form 3800, April 2015 PSN 7530-02-000-9047 See Reverse for Instructions       </p>	<p>7019 0140 0000 9163 3761</p> <p><b>U.S. Postal Service™ CERTIFIED MAIL® RECEIPT</b> Domestic Mail Only</p> <p>For delivery information, visit our website at <a href="http://www.usps.com">www.usps.com</a>®.</p> <p><b>MANCHACA, TX 78652</b></p> <p>Certified Mail Fee \$3.55 Extra Services &amp; Fees (check box, add fee)  <input type="checkbox"/> Return Receipt (hardcopy) \$0.00  <input type="checkbox"/> Return Receipt (electronic) \$0.00  <input type="checkbox"/> Certified Mail Restricted Delivery \$0.00  <input type="checkbox"/> Adult Signature Required \$0.00  <input type="checkbox"/> Adult Signature Restricted Delivery \$0.00          Postage \$0.70          Total Postage and Fees \$7.10          Postmark Here          05/01/2020          Sent To <u>Stumprock LP</u>          Street and Apt. No., or PO Box No. <u>PO Box 1028</u>          City, State, ZIP+4® <u>Manchaca, TX 78652</u>          PS Form 3800, April 2015 PSN 7530-02-000-9047 See Reverse for Instructions       </p>
<p>7019 0140 0000 9163 7165</p> <p><b>U.S. Postal Service™ CERTIFIED MAIL® RECEIPT</b> Domestic Mail Only</p> <p>For delivery information, visit our website at <a href="http://www.usps.com">www.usps.com</a>®.</p> <p><b>EDMOND, OK 73034</b></p> <p>Certified Mail Fee \$3.55 Extra Services &amp; Fees (check box, add fee)  <input type="checkbox"/> Return Receipt (hardcopy) \$0.00  <input type="checkbox"/> Return Receipt (electronic) \$0.00  <input type="checkbox"/> Certified Mail Restricted Delivery \$0.00  <input type="checkbox"/> Adult Signature Required \$0.00  <input type="checkbox"/> Adult Signature Restricted Delivery \$0.00          Postage \$0.70          Total Postage and Fees \$7.10          Postmark Here          05/01/2020          Sent To <u>Larry Bond</u>          Street and Apt. No., or PO Box No. <u>3501 French Park Drive, Suite G</u>          City, State, ZIP+4® <u>Edmond, OK 73034</u>          PS Form 3800, April 2015 PSN 7530-02-000-9047 See Reverse for Instructions       </p>	<p>7019 0140 0000 9163 7097</p> <p><b>U.S. Postal Service™ CERTIFIED MAIL® RECEIPT</b> Domestic Mail Only</p> <p>For delivery information, visit our website at <a href="http://www.usps.com">www.usps.com</a>®.</p> <p><b>DALLAS, TX 75320</b></p> <p>Certified Mail Fee \$3.55 Extra Services &amp; Fees (check box, add fee)  <input type="checkbox"/> Return Receipt (hardcopy) \$0.00  <input type="checkbox"/> Return Receipt (electronic) \$0.00  <input type="checkbox"/> Certified Mail Restricted Delivery \$0.00  <input type="checkbox"/> Adult Signature Required \$0.00  <input type="checkbox"/> Adult Signature Restricted Delivery \$0.00          Postage \$0.70          Total Postage and Fees \$7.10          Postmark Here          05/01/2020          Sent To <u>Legacy Reserves operating LP</u>          Street and Apt. No., or PO Box No. <u>PO Box 207418</u>          City, State, ZIP+4® <u>Dallas, TX 75320-7418</u>          PS Form 3800, April 2015 PSN 7530-02-000-9047 See Reverse for Instructions       </p>
<p>7019 0140 0000 9163 7202</p> <p><b>U.S. Postal Service™ CERTIFIED MAIL® RECEIPT</b> Domestic Mail Only</p> <p>For delivery information, visit our website at <a href="http://www.usps.com">www.usps.com</a>®.</p> <p><b>DALLAS, TX 75231</b></p> <p>Certified Mail Fee \$3.55 Extra Services &amp; Fees (check box, add fee)  <input type="checkbox"/> Return Receipt (hardcopy) \$0.00  <input type="checkbox"/> Return Receipt (electronic) \$0.00  <input type="checkbox"/> Certified Mail Restricted Delivery \$0.00  <input type="checkbox"/> Adult Signature Required \$0.00  <input type="checkbox"/> Adult Signature Restricted Delivery \$0.00          Postage \$0.70          Total Postage and Fees \$7.10          Postmark Here          05/01/2020          Sent To <u>The McDaniel Company</u>          Street and Apt. No., or PO Box No. <u>12900 Preston Road, Suite 415</u>          City, State, ZIP+4® <u>Dallas, TX 75231</u>          PS Form 3800, April 2015 PSN 7530-02-000-9047 See Reverse for Instructions       </p>	<p>7019 0140 0000 9163 7219</p> <p><b>U.S. Postal Service™ CERTIFIED MAIL® RECEIPT</b> Domestic Mail Only</p> <p>For delivery information, visit our website at <a href="http://www.usps.com">www.usps.com</a>®.</p> <p><b>SANTA FE, NM 87504</b></p> <p>Certified Mail Fee \$3.55 Extra Services &amp; Fees (check box, add fee)  <input type="checkbox"/> Return Receipt (hardcopy) \$0.00  <input type="checkbox"/> Return Receipt (electronic) \$0.00  <input type="checkbox"/> Certified Mail Restricted Delivery \$0.00  <input type="checkbox"/> Adult Signature Required \$0.00  <input type="checkbox"/> Adult Signature Restricted Delivery \$0.00          Postage \$0.70          Total Postage and Fees \$7.10          Postmark Here          05/01/2020          Sent To <u>State of New Mexico - Tax &amp; Rev. Dept.</u>          Street and Apt. No., or PO Box No. <u>PO Box 2308</u>          City, State, ZIP+4® <u>Santa Fe, NM 87504-2308</u>          PS Form 3800, April 2015 PSN 7530-02-000-9047 See Reverse for Instructions       </p>

## faeIIoperating

7019 0140 0000 9163 7134	<p><b>U.S. Postal Service™ CERTIFIED MAIL® RECEIPT</b> Domestic Mail Only</p> <p>For delivery information, visit our website at <a href="http://www.usps.com">www.usps.com</a>®.</p> <p><b>AUSTIN, TX 78739</b></p> <p>Certified Mail Fee \$3.55 0037 23 Extra Services &amp; Fees (check box, add fee as appropriate):  <input type="checkbox"/> Return Receipt (hardcopy) \$2.85  <input type="checkbox"/> Return Receipt (electronic) \$0.00  <input type="checkbox"/> Certified Mail Restricted Delivery \$0.00  <input type="checkbox"/> Adult Signature Required \$0.00  <input type="checkbox"/> Adult Signature Restricted Delivery \$0.00          Postage \$0.70          Total Postage and Fees \$7.10          Sent To <b>Ellen Ann Berry</b>          Street and Apt. No., or PO Box No. <b>6102 Rickerhill</b>          City, State, ZIP+4® <b>Austin, TX 78739</b>          PS Form 3800, April 2015 PSN 7530-02-000-9047 See Reverse for Instructions       </p>
7019 0140 0000 9163 7103	<p><b>U.S. Postal Service™ CERTIFIED MAIL® RECEIPT</b> Domestic Mail Only</p> <p>For delivery information, visit our website at <a href="http://www.usps.com">www.usps.com</a>®.</p> <p><b>LUBBOCK, TX 79499</b></p> <p>Certified Mail Fee \$3.55 0037 23 Extra Services &amp; Fees (check box, add fee as appropriate):  <input type="checkbox"/> Return Receipt (hardcopy) \$2.85  <input type="checkbox"/> Return Receipt (electronic) \$0.00  <input type="checkbox"/> Certified Mail Restricted Delivery \$0.00  <input type="checkbox"/> Adult Signature Required \$0.00  <input type="checkbox"/> Adult Signature Restricted Delivery \$0.00          Postage \$0.70          Total Postage and Fees \$7.10          Sent To <b>Mary J. Hickey</b>          Street and Apt. No., or PO Box No. <b>PO Box 98581</b>          City, State, ZIP+4® <b>Lubbock, TX 79499-8581</b>          PS Form 3800, April 2015 PSN 7530-02-000-9047 See Reverse for Instructions       </p>
7019 0140 0000 9163 3778	<p><b>U.S. Postal Service™ CERTIFIED MAIL® RECEIPT</b> Domestic Mail Only</p> <p>For delivery information, visit our website at <a href="http://www.usps.com">www.usps.com</a>®.</p> <p><b>DALLAS, TX 75284</b></p> <p>Certified Mail Fee \$3.55 0037 23 Extra Services &amp; Fees (check box, add fee as appropriate):  <input type="checkbox"/> Return Receipt (hardcopy) \$2.85  <input type="checkbox"/> Return Receipt (electronic) \$0.00  <input type="checkbox"/> Certified Mail Restricted Delivery \$0.00  <input type="checkbox"/> Adult Signature Required \$0.00  <input type="checkbox"/> Adult Signature Restricted Delivery \$0.00          Postage \$0.70          Total Postage and Fees \$7.10          Sent To <b>Mark P Marshall Trust, Mark P. Marshall Trust</b>          Street and Apt. No., or PO Box No. <b>PO Box 840738 # 2164</b>          City, State, ZIP+4® <b>Dallas, TX 75284-0738</b>          PS Form 3800, April 2015 PSN 7530-02-000-9047 See Reverse for Instructions       </p>