

NSL

Application

Received: 07/20/20

Revised March 23, 2017

RECEIVED: 07/20/20	REVIEWER: LRL	TYPE: NSL	APP NO: pLEL2019045430
---------------------------	----------------------	------------------	-------------------------------

ABOVE THIS TABLE FOR OCD DIVISION USE ONLY

NEW MEXICO OIL CONSERVATION DIVISION
 - Geological & Engineering Bureau -
 1220 South St. Francis Drive, Santa Fe, NM 87505

**ADMINISTRATIVE APPLICATION CHECKLIST**

THIS CHECKLIST IS MANDATORY FOR ALL ADMINISTRATIVE APPLICATIONS FOR EXCEPTIONS TO DIVISION RULES AND
 REGULATIONS WHICH REQUIRE PROCESSING AT THE DIVISION LEVEL IN SANTA FE

Applicant: Devon Energy Production, L.P.**OGRID Number:** 6137**Well Name:** Thoroughbred 10-3 Fed Com #623H Well**API:** 30-015-46899**Pool:** Purple Sage; Wolfcamp (Gas) Pool**Pool Code:** 98220

**SUBMIT ACCURATE AND COMPLETE INFORMATION REQUIRED TO PROCESS THE TYPE OF APPLICATION
 INDICATED BELOW**

1) TYPE OF APPLICATION: Check those which apply for [A]

A. Location - Spacing Unit - Simultaneous Dedication

☒ NSL☐ NSP (PROJECT AREA)☐ NSP (PRORATION UNIT)☐ SD

B. Check one only for [I] or [II]

[I] Commingling - Storage - Measurement

☐ DHC☐ CTB☐ PLC☐ PC☐ OLS☐ OLM

[II] Injection - Disposal - Pressure Increase - Enhanced Oil Recovery

☐ WFX☐ PMX☐ SWD☐ IPI☐ EOR☐ PPR**2) NOTIFICATION REQUIRED TO:** Check those which apply.A. ☐ Offset operators or lease holdersB. ☐ Royalty, overriding royalty owners, revenue ownersC. ☐ Application requires published noticeD. ☐ Notification and/or concurrent approval by SLOE. ☒ Notification and/or concurrent approval by BLMF. ☐ Surface ownerG. ☒ For all of the above, proof of notification or publication is attached, and/or,H. ☐ No notice required**FOR OCD ONLY**☐

Notice Complete

☐Application
Content
Complete

- 3) CERTIFICATION:** I hereby certify that the information submitted with this application for administrative approval is **accurate** and **complete** to the best of my knowledge. I also understand that **no action** will be taken on this application until the required information and notifications are submitted to the Division.

Note: Statement must be completed by an individual with managerial and/or supervisory capacity.

Kaitlyn A. Luck

Print or Type Name

Signature

July 17, 2020

Date

505-954-7286

Phone Number

kaluck@hollandhart.com

e-mail Address

July 17, 2020

VIA ONLINE FILING

Adrienne Sandoval, Director
Oil Conservation Division
New Mexico Department of Energy,
Minerals and Natural Resources
1220 South Saint Francis Drive
Santa Fe, New Mexico 87505

Re: Amended Application of Devon Energy Production, LP, for administrative approval of an unorthodox well location for its Thoroughbred 10-3 Fed Com #623H Well in the E/2 of Sections 3 and 10, Township 26 South, Range 31 East, N.M.P.M., Eddy County, New Mexico.

Dear Ms. Sandoval:

Ds37) requests that this application replace the original application filed on July 8, 2020. In this application, Devon seeks administrative approval of an unorthodox well location for its **Thoroughbred 10-3 Fed Com #623H Well** (API No. 30-015-46899) to be completed within the Purple Sage Wolfcamp Pool (98220) underlying the E/2 of Sections 3 and 10, Township 26 South, Range 31 East, N.M.P.M., Eddy County, New Mexico.

This well will be drilled from a surface location 270 feet from the south line and 2160 feet from the east line (Unit O) of Section 10 to a bottom hole location 20 feet from the north line and 1750 feet from the east line (Unit B) of Section 3. The first take point will be located 330 feet from the south line and 1750 feet from the east line (Unit O) of Section 10, and the last take point will be 100 feet from the north line and 1750 feet from the east line (Unit B) of Section 3.

Pursuant to Division Order R-14262, this acreage is governed by the Special Rules for the Purple Sage-Wolfcamp Gas Pool which provide for wells in the Wolfcamp formation in Eddy County to be located no closer than 330 feet to the outer boundary of the spacing unit. The completed interval for the **Thoroughbred 10-3 Fed Com #623H Well** will be unorthodox because it is closer than 330 feet to the northern boundary of the spacing unit in Section 3. Approval of the unorthodox completed interval will allow Devon to use its preferred well spacing plan for horizontal wells in this area and thereby prevent waste.

Exhibit A is a Well Location and Acreage Dedication Plat (Form C-102), which shows that the completed interval of the proposed **Thoroughbred 10-3 Fed Com #623H Well** encroaches on the drilling and spacing unit to the north in Section 34, Township 25 South, Range 31 East.

Exhibit B is a land plat for Sections 3 and 10 that shows the proposed **Thoroughbred 10-3 Fed Com #623H Well** in relation to the adjoining spacing unit to the north in Section 34, Township 25 South, Range 31 East.

Ownership is diverse between the subject spacing unit and the spacing unit to the north. **Exhibit C** reflects that a copy of this application with all attachments has been sent by certified mail to each affected person advising that any objections must be filed in writing with the Division within 20 days from the date the Division receives the application.

Exhibit D is a statement from a Devon's petroleum engineer confirming that Devon's requested unorthodox location is necessary to optimize well spacing, thereby preventing waste.

Your attention to this matter is appreciated.

Sincerely,

A handwritten signature in blue ink, appearing to read "Kaitlyn A. Luck", is written over a horizontal line.

Kaitlyn A. Luck
**ATTORNEY FOR DEVON ENERGY PRODUCTION
COMPANY, L.P.**

District I
1625 N. French Dr., Hobbs, NM 88240
Phone: (575) 393-6161 Fax: (575) 393-0720
District II
811 S. First St., Artesia, NM 88210
Phone: (575) 748-1283 Fax: (575) 748-9720
District III
1000 Rio Brazos Road, Aztec, NM 87410
Phone: (505) 334-6178 Fax: (505) 334-6170
District IV
1220 S. St. Francis Dr., Santa Fe, NM 87505
Phone: (505) 476-3460 Fax: (505) 476-3462

State of New Mexico
Energy, Minerals & Natural Resources Department
OIL CONSERVATION DIVISION
1220 South St. Francis Dr.
Santa Fe, NM 87505

Form C-102
Revised August 1, 2011
Submit one copy to appropriate
District Office
☐ AMENDED REPORT

WELL LOCATION AND ACREAGE DEDICATION PLAT

¹ API Number	² Pool Code	³ Pool Name
⁴ Property Code	⁵ Property Name THOROUGHbred 10-3 FED COM	
⁷ OGRID No. 6137	⁸ Operator Name DEVON ENERGY PRODUCTION COMPANY, L.P.	⁶ Well Number 623H ⁹ Elevation 3239.4

¹⁰ Surface Location



UL or lot no.	Section	Township	Range	Lot Idn	Feet from the	North/South line	Feet from the	East/West line	County
O	10	26 S	31 E		270	SOUTH	2160	EAST	EDDY

¹¹ Bottom Hole Location If Different From Surface

UL or lot no.	Section	Township	Range	Lot Idn	Feet from the	North/South line	Feet from the	East/West line	County
B	3	26 S	31 E		20	NORTH	1750	EAST	EDDY

¹² Dedicated Acres	¹³ Joint or Infill	¹⁴ Consolidation Code	¹⁵ Order No.

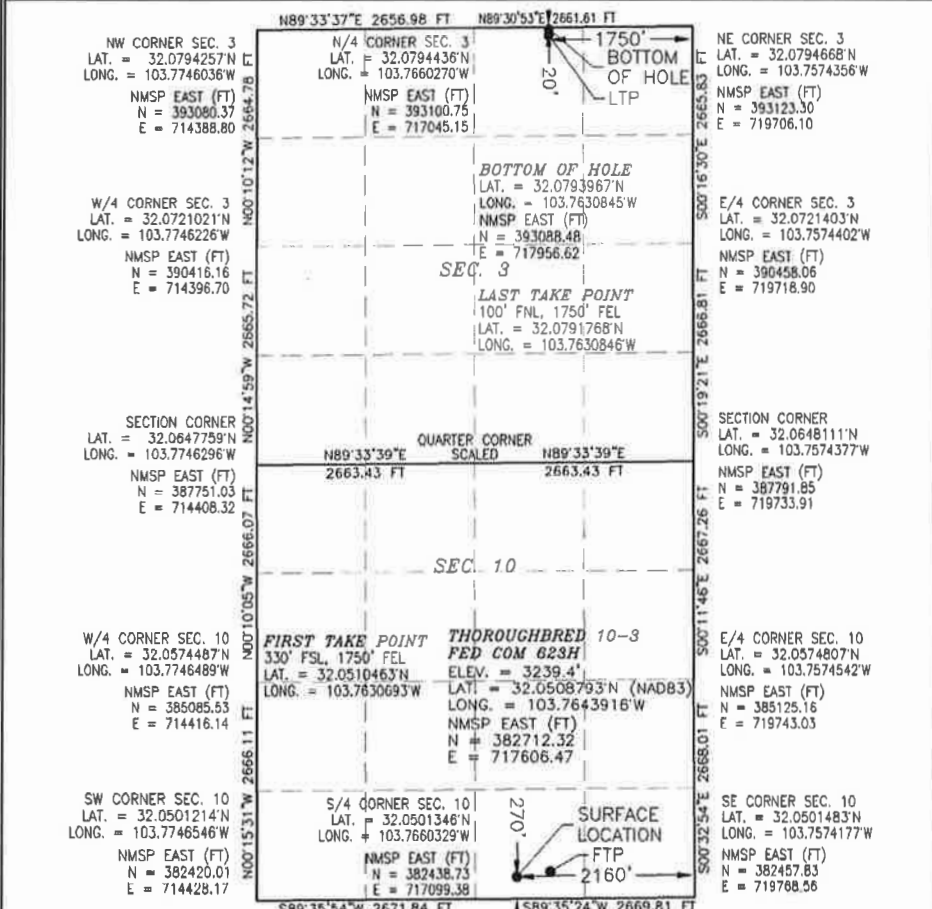
No allowable will be assigned to this completion until all interests have been consolidated or a non-standard unit has been approved by the division.

		<p>¹⁶ OPERATOR CERTIFICATION</p> <p>I hereby certify that the information contained herein is true and complete to the best of my knowledge and belief, and that this organization either owns a working interest or unleased mineral interest in the land including the proposed bottom hole location or has a right to drill this well at this location pursuant to a contract with an owner of such a mineral or working interest, or to a voluntary pooling agreement or a compulsory pooling order heretofore entered by the division.</p> <p>Signature _____ Date _____</p> <p>Printed Name _____</p> <p>E-mail Address _____</p> <p>¹⁸ SURVEYOR CERTIFICATION</p> <p>I hereby certify that the well location shown on this plat was plotted from field notes of actual surveys made by me or under my supervision, and that the same is true and correct to the best of my belief.</p> <p>JUNE 30, 2020</p> <p>Date of Survey _____</p> <p>Signature and Seal of Professional Surveyor: </p> <p>Certificate Number: 73778</p>	
------------------------------------------------------------------------------------	--	---------------------------------------------------------------------------------------------------------------------------------------------------------------------------------------------------------------------------------------------------------------------------------------------------------------------------------------------------------------------------------------------------------------------------------------------------------------------------------------------------------------------------------------------------------------------------------------------------------------------------------------------------------------------------------------------------------------------------------------------------------------------------------------------------------------------------------------------------------------------------------------------------------------------------------------------------------------------------------------------------------------------------------------------------------------------------------------------------------------------------------------------------------------	--



Intent ☐ As Drilled ☐

API #

Operator Name: DEVON ENERGY PRODUCTION COMPANY, L.P.	Property Name: THOROUGHbred 10-3 FED COM	Well Number 623H
------------------------------------------------------------	---------------------------------------------	---------------------

Kick Off Point (KOP)

UL	Section	Township	Range	Lot	Feet	From N/S	Feet	From E/W	County
Latitude					Longitude			NAD	

First Take Point (FTP)

UL	Section	Township	Range	Lot	Feet	From N/S	Feet	From E/W	County
O	10	26S	31E		330	SOUTH	1750	EAST	EDDY
Latitude 32.0510463					Longitude 103.7630693			NAD 83	

Last Take Point (LTP)

UL	Section	Township	Range	Lot	Feet	From N/S	Feet	From E/W	County
B	3	26S	31E		100	NORTH	1750	EAST	EDDY
Latitude 32.0791768					Longitude 103.7630846			NAD 83	

Is this well the defining well for the Horizontal Spacing Unit? ☐

Is this well an infill well? ☐

If infill is yes please provide API if available, Operator Name and well number for Defining well for Horizontal Spacing Unit.

API #

Operator Name:	Property Name:	Well Number
----------------	----------------	-------------

KZ 06/29/2018

**SECTION 10, TOWNSHIP 26 SOUTH, RANGE 31 EAST, N.M.P.M.
EDDY COUNTY, STATE OF NEW MEXICO
SITE MAP**

NOTE: LATITUDE AND LONGITUDE COORDINATES ARE SHOWN USING THE NORTH AMERICAN DATUM OF 1983 (NAD83). LISTED NEW MEXICO STATE PLANE EAST COORDINATES ARE GRID (NAD83). BASIS OF BEARING AND DISTANCES USED ARE NEW MEXICO STATE PLANE EAST COORDINATES MODIFIED TO THE SURFACE. ELEVATION VALUES ARE NAVD88.

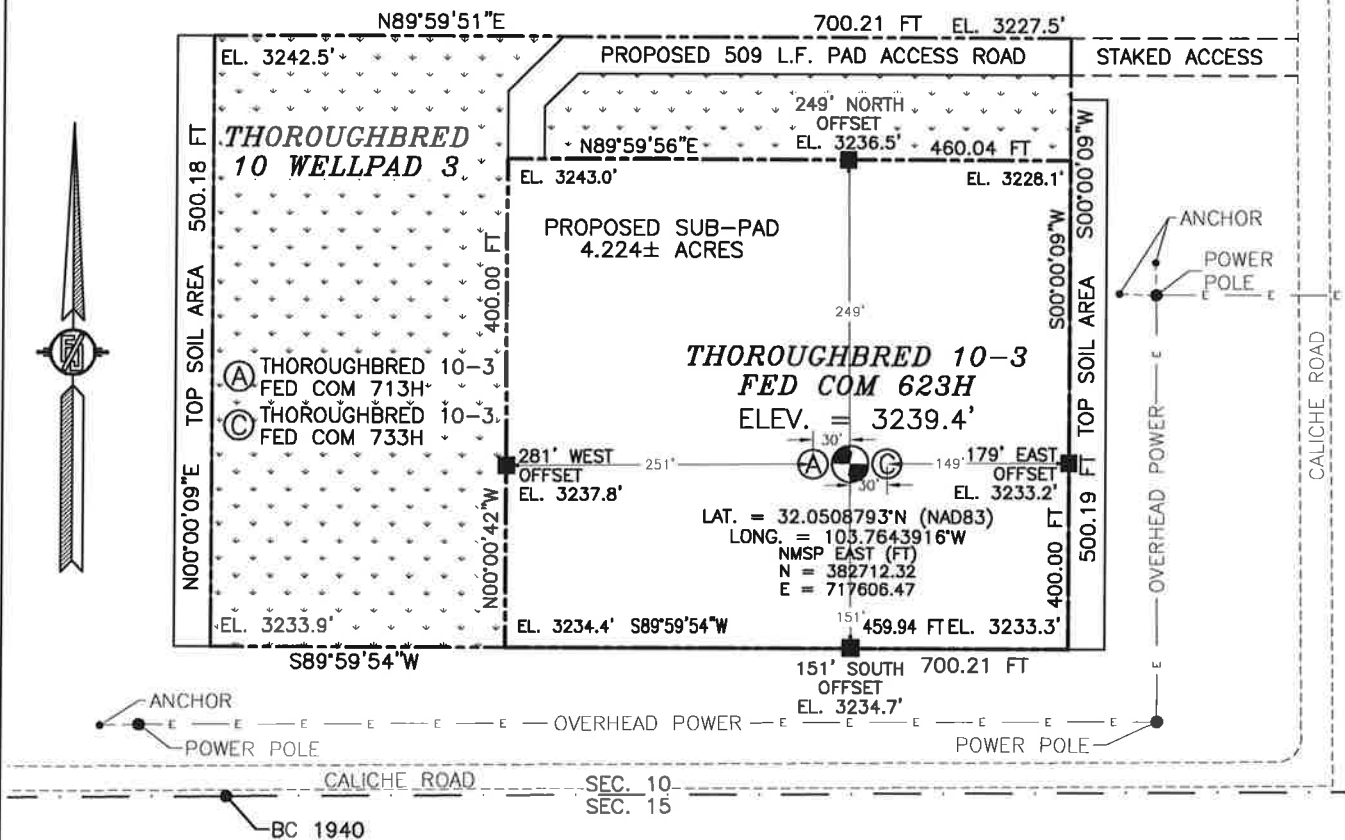

DIRECTIONS TO LOCATION

FROM THE INTERSECTION OF CR. 1 (ORLA HWY.) & MONSANTO ROAD, GO SOUTH ON CR. 1 APPROX. 4.2 MILES TO A CALICHE ROAD (PIPELINE/ROSS ROAD), TURN RIGHT (WEST) AND GO APPROX. 5.2 MILES TO A "T" INTERSECTION, TURN LEFT AND GO SOUTH APPROX. 0.9 MILES TO A ROAD SURVEY FOLLOW ROAD SURVEY WEST 631', THEN SOUTH 92' TO THE NORTHWEST CORNER FOR THIS LOCATION.

**DEVON ENERGY PRODUCTION COMPANY, L.P.
THOROUGHbred 10-3 FED COM 623H
LOCATED 270 FT. FROM THE SOUTH LINE
AND 2160 FT. FROM THE EAST LINE OF
SECTION 10, TOWNSHIP 26 SOUTH,
RANGE 31 EAST, N.M.P.M.
EDDY COUNTY, STATE OF NEW MEXICO**

JUNE 30, 2020

SURVEY NO. 7377B

MADRON PROFESSIONAL SURVEYING, INC. CARLSBAD, NEW MEXICO

301 SOUTH CANAL
(575) 234-3341

I, FILMON F. JARAMILLO, NEW MEXICO PROFESSIONAL SURVEYOR, CERTIFY THAT I HAVE PERSONALLY AND RESPONSIBLY FOR THIS SURVEY, THAT THIS SURVEY IS IN ACCORDANCE WITH THE MINIMUM STANDARDS FOR SURVEYING IN THE STATE OF NEW MEXICO.



SECTION 10, TOWNSHIP 26 SOUTH, RANGE 31 EAST, N.M.P.M.
EDDY COUNTY, STATE OF NEW MEXICO
INTERIM SITE BUILD PLAN

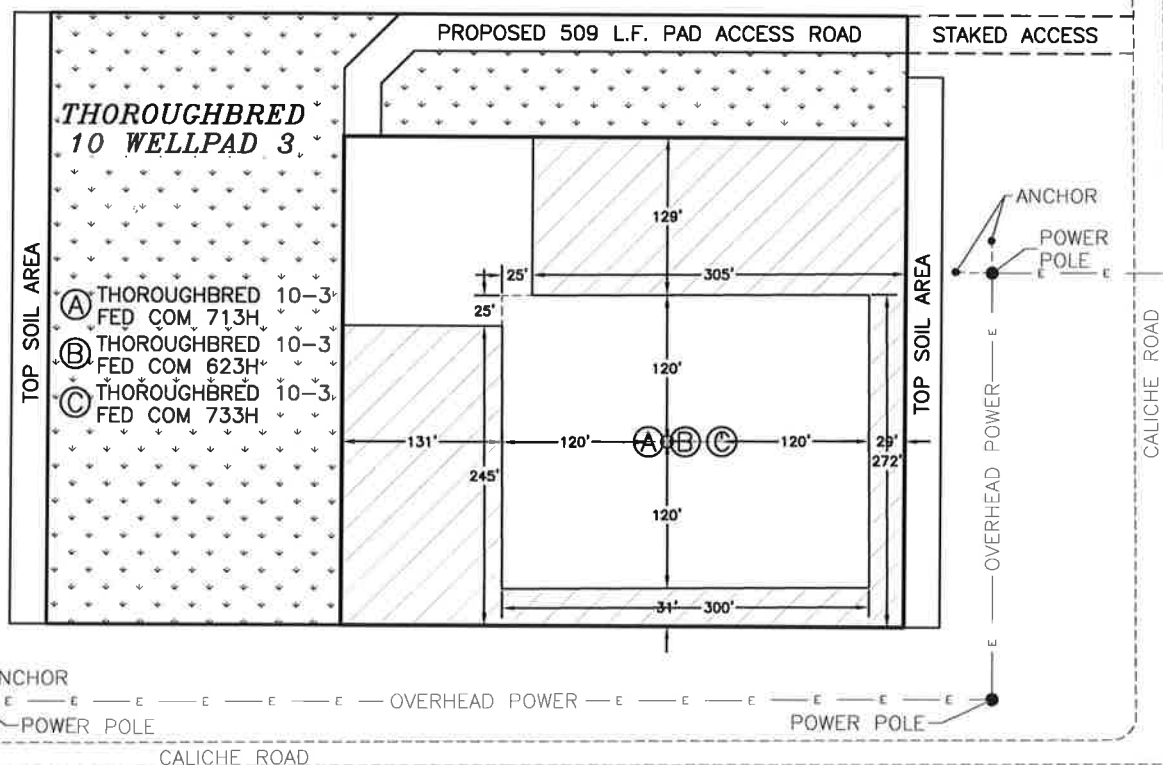

 DENOTES INTERIM PAD RECLAMATION AREA

 DENOTES GRADING SITE RECLAMATION AREA

0 10 50 100 200
SCALE 1" = 100'

2.035± ACRES INTERIM PAD RECLAMATION AREA
3.465± ACRES GRADING SITE RECLAMATION AREA
2.540± ACRES NON-RECLAIMED AREA
8.040± ACRES THOROUGHbred 10 WELLPAD 3

DEVON ENERGY PRODUCTION COMPANY, L.P.
THOROUGHbred 10-3 FED COM 623H
LOCATED 270 FT. FROM THE SOUTH LINE
AND 2160 FT. FROM THE EAST LINE OF
SECTION 10, TOWNSHIP 26 SOUTH,
RANGE 31 EAST, N.M.P.M.
EDDY COUNTY, STATE OF NEW MEXICO

JUNE 30, 2020

MADRON SURVEYING, INC. 301 SOUTH CANAL (575) 234-3341 CARLSBAD, NEW MEXICO

SURVEY NO. 7377B

SECTION 10, TOWNSHIP 26 SOUTH, RANGE 31 EAST, N.M.P.M.
EDDY COUNTY, STATE OF NEW MEXICO
LOCATION VERIFICATION MAP

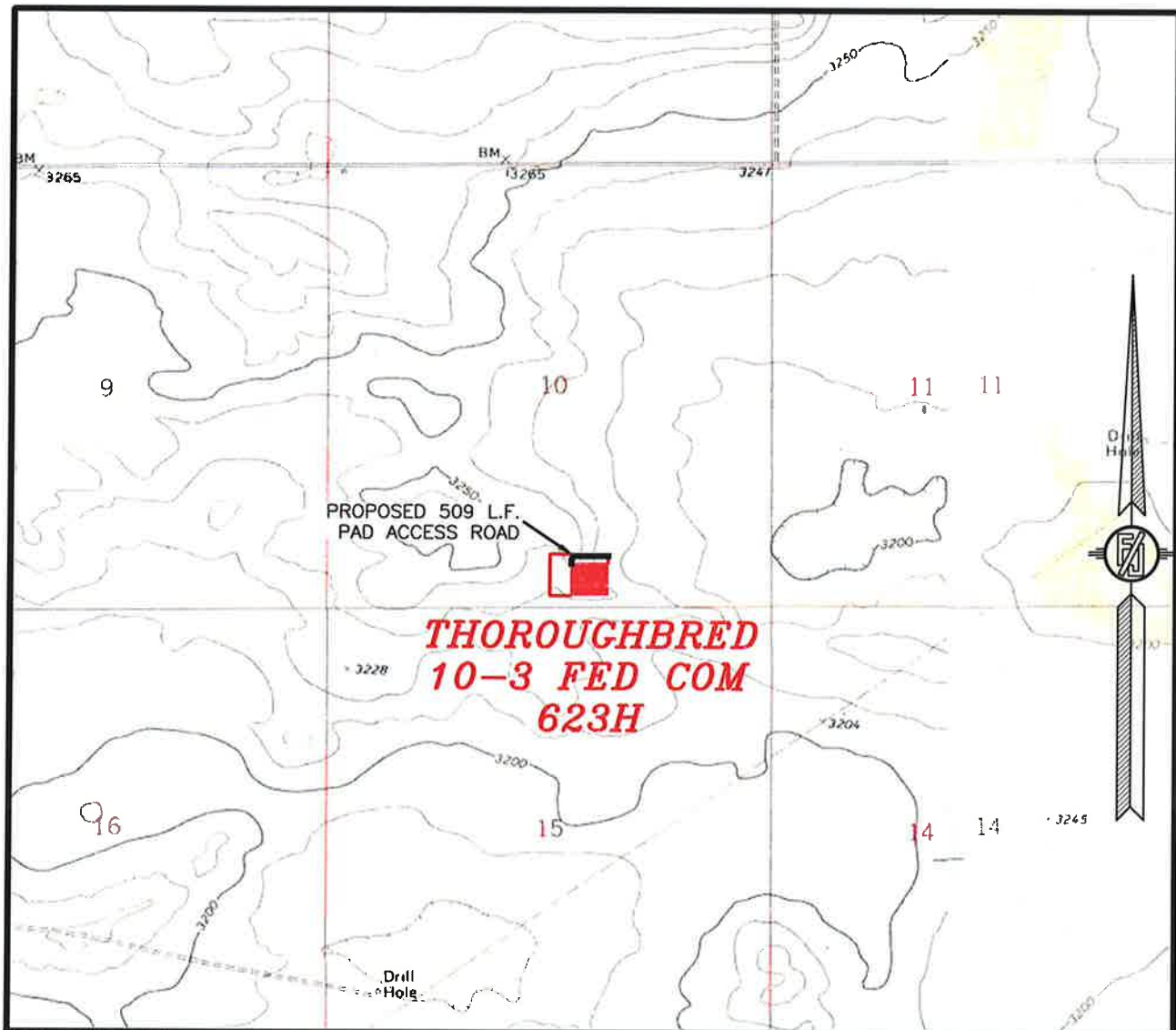

SECTION 10, TOWNSHIP 26 SOUTH, RANGE 31 EAST, N.M.P.M.
EDDY COUNTY, STATE OF NEW MEXICO
VICINITY MAP

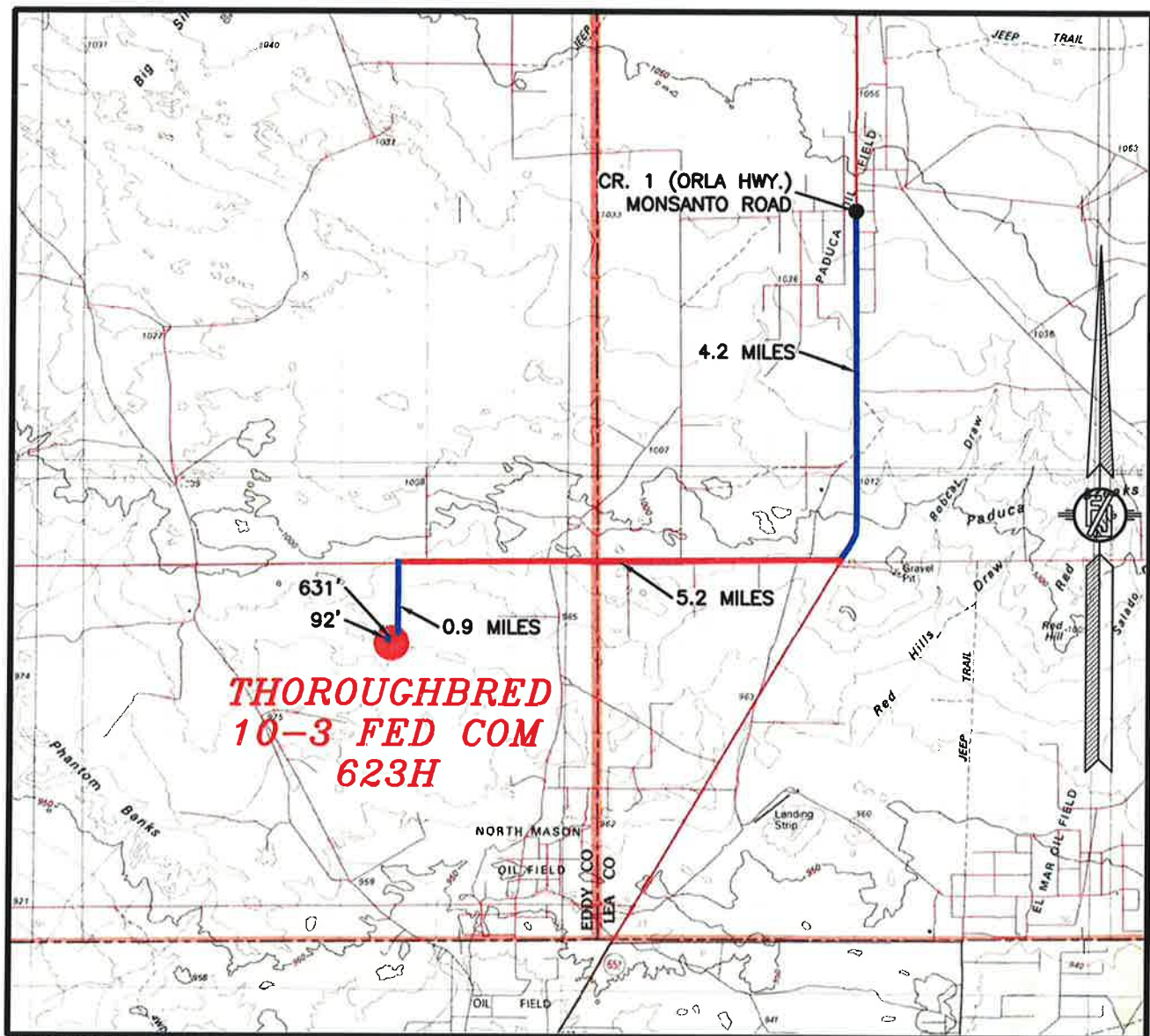

DISTANCES IN MILES

NOT TO SCALE

DIRECTIONS TO LOCATION

FROM THE INTERSECTION OF CR. 1 (ORLA HWY.) & MONSANTO ROAD, GO SOUTH ON CR. 1 APPROX. 4.2 MILES TO A CALICHE ROAD (PIPELINE/ROSS ROAD), TURN RIGHT (WEST) AND GO APPROX. 5.2 MILES TO A "T" INTERSECTION, TURN LEFT AND GO SOUTH APPROX. 0.9 MILES TO A ROAD SURVEY, FOLLOW ROAD SURVEY WEST 631', THEN SOUTH 92' TO THE NORTHWEST PAD CORNER FOR THIS LOCATION.

DEVON ENERGY PRODUCTION COMPANY, L.P.

THOROUGHBRED 10-3 FED COM 623H

LOCATED 270 FT. FROM THE SOUTH LINE
AND 2160 FT. FROM THE EAST LINE OF
SECTION 10, TOWNSHIP 26 SOUTH,
RANGE 31 EAST, N.M.P.M.

EDDY COUNTY, STATE OF NEW MEXICO

JUNE 30, 2020

SURVEY NO. 7377B

MADRON SURVEYING, INC. 301 SOUTH CANAL
(575) 234-3341

CARLSBAD, NEW MEXICO

SECTION 10, TOWNSHIP 26 SOUTH, RANGE 31 EAST, N.M.P.M.
EDDY COUNTY, STATE OF NEW MEXICO
AERIAL PHOTO



NOT TO SCALE
AERIAL PHOTO:
GOOGLE EARTH
FEB. 2019

DEVON ENERGY PRODUCTION COMPANY, L.P.
THOROUGHbred 10-3 FED COM 623H
LOCATED 270 FT. FROM THE SOUTH LINE
AND 2160 FT. FROM THE EAST LINE OF
SECTION 10, TOWNSHIP 26 SOUTH,
RANGE 31 EAST, N.M.P.M.
EDDY COUNTY, STATE OF NEW MEXICO

JUNE 30, 2020

SURVEY NO. 7377B

MADRON SURVEYING, INC. 301 SOUTH CANAL (575) 234-3341 CARLSBAD, NEW MEXICO

SECTION 10, TOWNSHIP 26 SOUTH, RANGE 31 EAST, N.M.P.M.
EDDY COUNTY, STATE OF NEW MEXICO.
AERIAL ACCESS ROUTE MAP

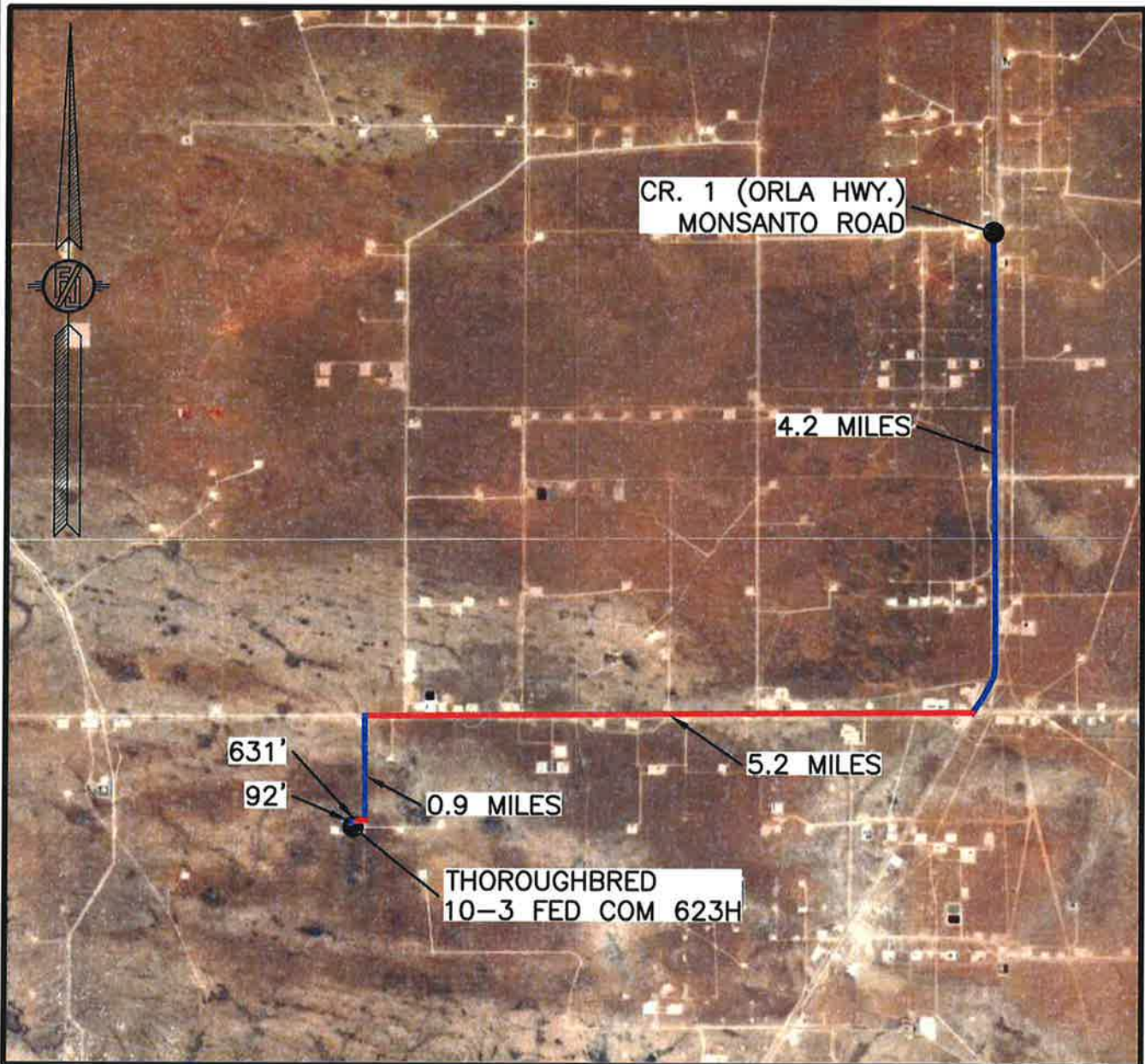

NOT TO SCALE
AERIAL PHOTO:
GOOGLE EARTH
FEB. 2019

DEVON ENERGY PRODUCTION COMPANY, L.P.
THOROUGHbred 10-3 FED COM 623H
LOCATED 270 FT. FROM THE SOUTH LINE
AND 2160 FT. FROM THE EAST LINE OF
SECTION 10, TOWNSHIP 26 SOUTH,
RANGE 31 EAST, N.M.P.M.
EDDY COUNTY, STATE OF NEW MEXICO

JUNE 30, 2020

SURVEY NO. 7377B

MADRON SURVEYING, INC. 301 SOUTH CANAL (575) 234-3341 CARLSBAD, NEW MEXICO

PLAN VIEW

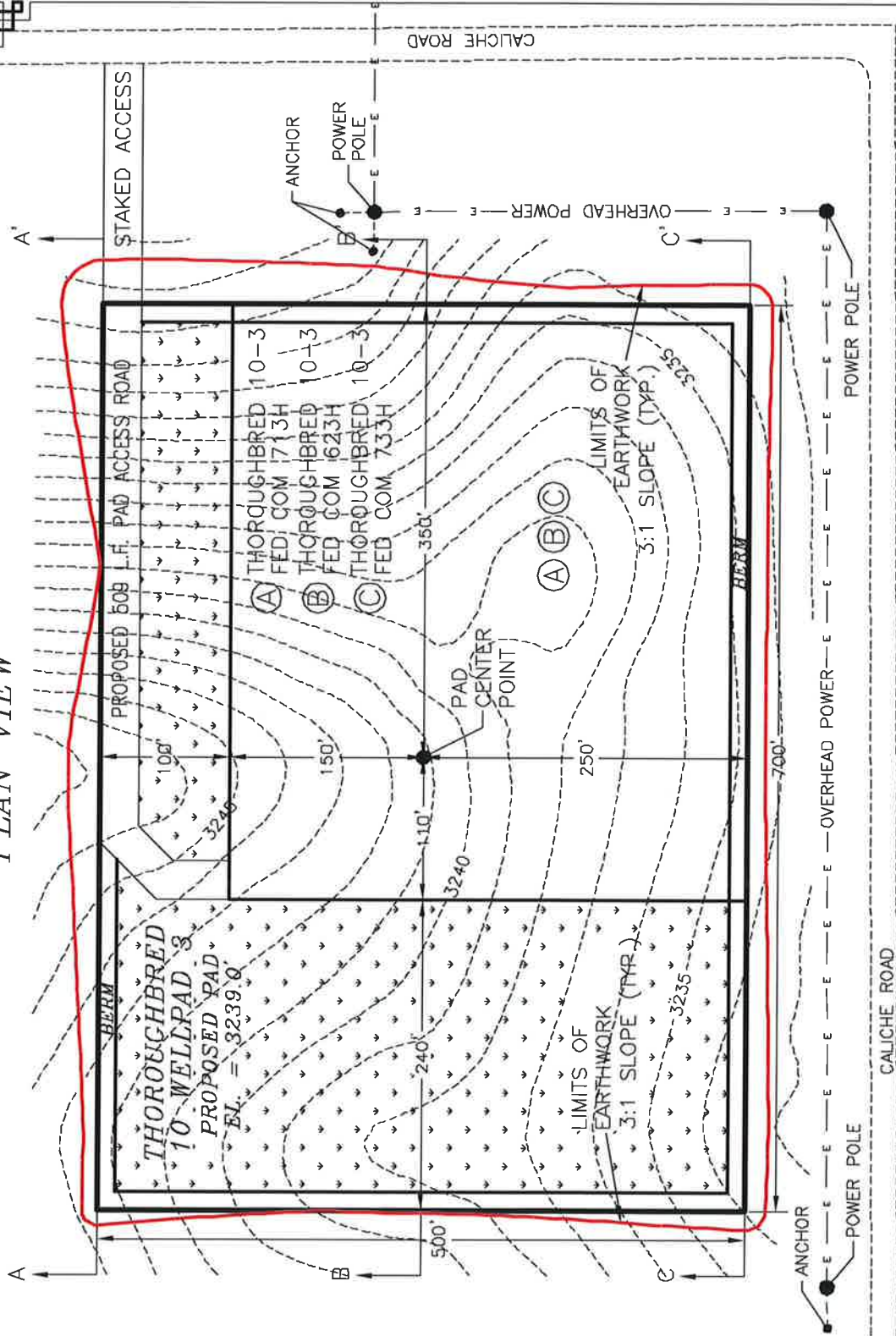

I, FILMON F. JARAMILLO, A REGISTERED PROFESSIONAL SURVEYOR CERTIFY THAT I AM RESPONSIBLE FOR THIS SURVEY, THAT THE SURVEY DATA AND CORRECT TO THE BEST OF MY KNOWLEDGE AND BELIEF MEET THE MINIMUM STANDARDS FOR THE STATE OF NEW MEXICO.

DEVON ENERGY PRODUCTION COMPANY, L.P.
 PAD GRADING AND CROSS SECTIONS
FOR THOROUGHbred 10-3 FED COM 623H
 SECTION 10, TOWNSHIP 26 SOUTH,
 RANGE 31 EAST, N.M.P.M.
 EDDY COUNTY, STATE OF NEW MEXICO



CUT	FILL	NET
13861 CU. YD.	30395 CU. YD.	16534 CU. YD. (FILL)

EARTHWORK QUANTITIES ARE ESTIMATED

CROSS-SECTIONS

SECTION A-A'

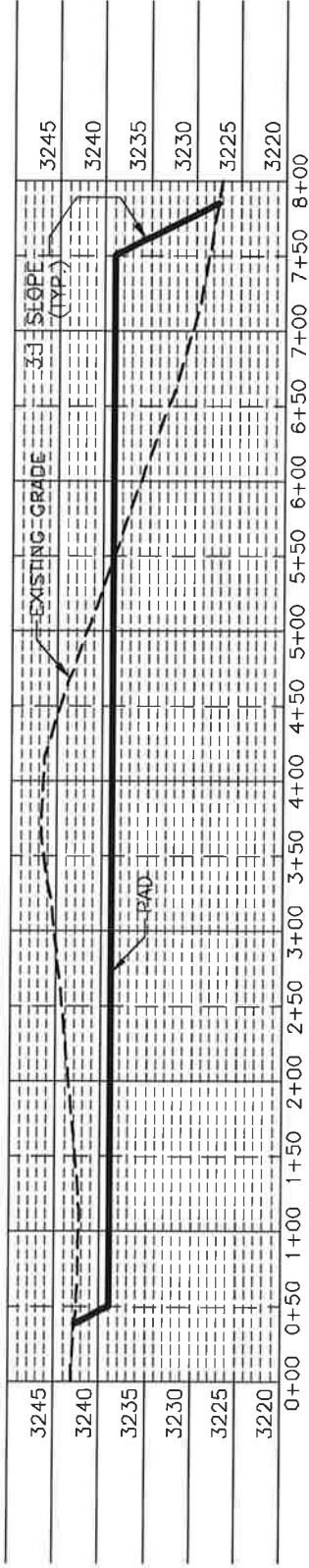

SECTION B-B'

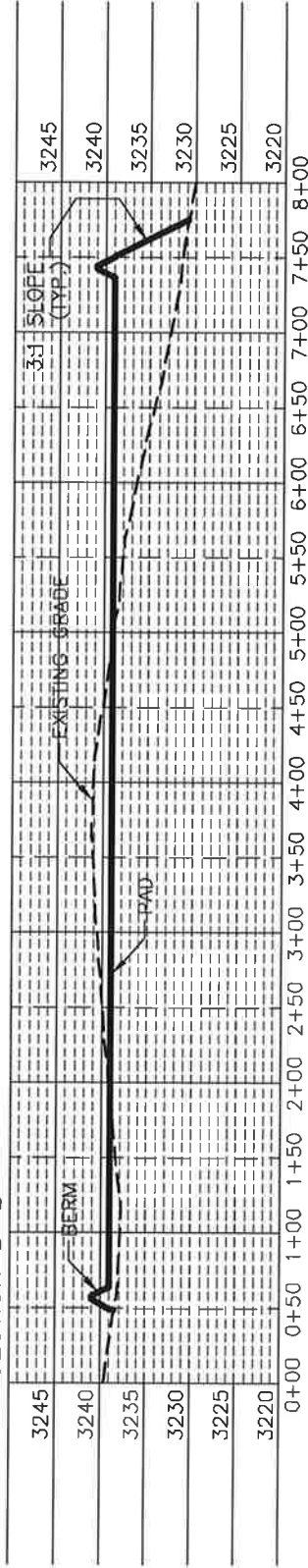

I, FILMON F. JARAMILLO, A REGISTERED PROFESSIONAL SURVEYOR CERTIFY THAT I HAVE PERSONALLY AND RESPONSIBLY FOR THIS SURVEY, THAT THE SURVEYING AND PLATTING TO THE BEST OF MY KNOWLEDGE AND BELIEF, MEET THE MINIMUM STANDARDS FOR SURVEYING IN NEW MEXICO.

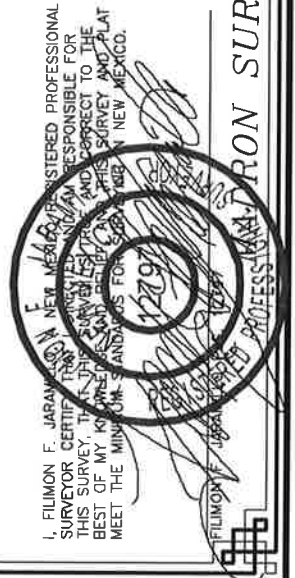

DEVON ENERGY PRODUCTION COMPANY, L.P.
PAD GRADING AND CROSS SECTIONS
FOR THOROUGHbred 10-3 FED COM 623H
SECTION 10, TOWNSHIP 26 SOUTH,
RANGE 31 EAST, N.M.P.M.
EDDY COUNTY, STATE OF NEW MEXICO

JUNE 30, 2020
301 SOUTH CANAL
(976) 234-3541

IRON SURVEYING, INC. CARLSBAD, NEW MEXICO

SHEET 2-3
SURVEY NO. 7377B

012 60 120 240
SCALE 1" = 120' - 1" = 20' VER

CUT	FILL	NET
13961 CU. YD.	30395 CU. YD.	16534 CU. YD. (FILL)
EARTHWORK QUANTITIES ARE ESTIMATED		

CROSS-SECTIONS

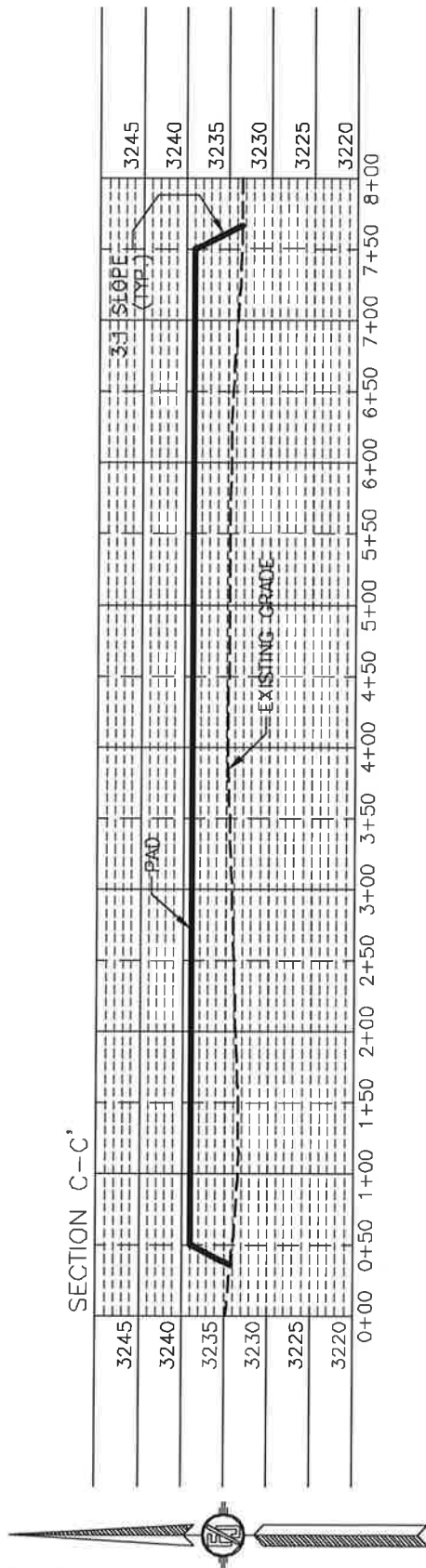

I, FILMON F. JARAMA, a duly licensed and registered professional surveyor, certify that I have personally supervised and am responsible for this survey, that the survey is true and correct to the best of my knowledge and belief, and that the survey and plat meet the minimum standards for accuracy required by the laws of the State of New Mexico.



DEVON ENERGY PRODUCTION COMPANY, L.P.
 PAD GRADING AND CROSS SECTIONS
FOR THOROUGHbred 10-3 FED COM 623H
 SECTION 10, TOWNSHIP 26 SOUTH,
 RANGE 31 EAST, N.M.P.M.
 EDDY COUNTY, STATE OF NEW MEXICO

CUT	FILL	NET
13861 CU. YD.	30395 CU. YD.	16534 CU. YD. (FILL)

EARTHWORK QUANTITIES ARE ESTIMATED

012 60 120 240
 SCALE 1" = 120' - 1" = 20' VER

JUNE 30, 2020
 301 SOUTH CANAL
 (575) 234-3341
 FILMON F. JARAMA, REGISTERED PROFESSIONAL SURVEYOR

CARLSBAD, NEW MEXICO

SHEET 3-3
 SURVEY NO. 7377B

ACCESS ROAD PLAT

PAD ACCESS ROAD FOR THOROUGHbred 10-3 FED COM 713H, 623H, & 733H

DEVON ENERGY PRODUCTION COMPANY, L.P.
CENTERLINE SURVEY OF AN ACCESS ROAD CROSSING
SECTION 10, TOWNSHIP 26 SOUTH, RANGE 31 EAST, N.M.P.M.
EDDY COUNTY, STATE OF NEW MEXICO
JUNE 30, 2020

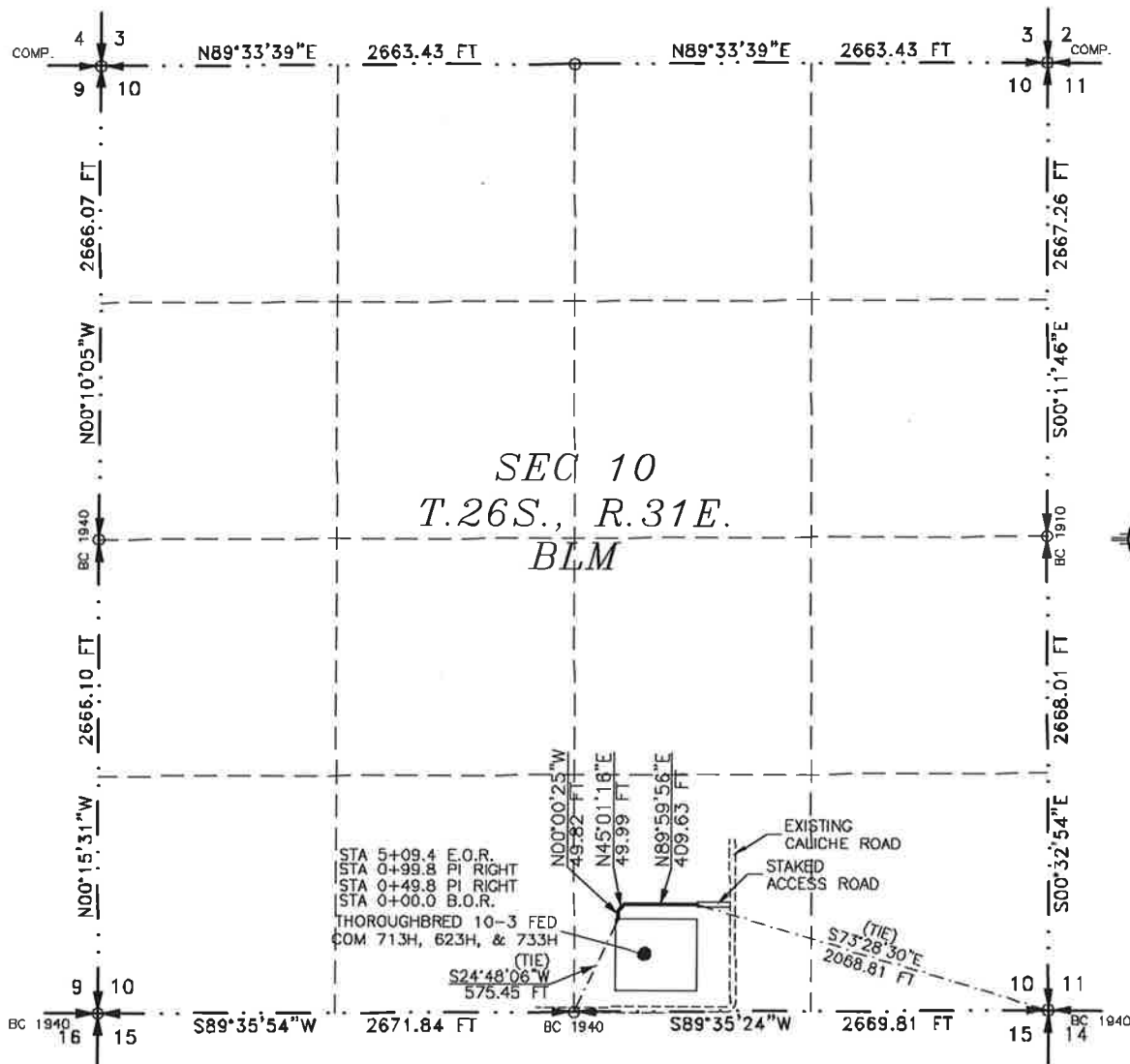

SEE NEXT SHEET (2-2) FOR DESCRIPTION

SURVEYOR CERTIFICATE

I, FILIMON F. JARAMILLO, A NEW MEXICO PROFESSIONAL SURVEYOR NO. 12797, HEREBY CERTIFY THAT I HAVE CONDUCTED AND AM RESPONSIBLE FOR THIS SURVEY, THAT THIS SURVEY IS TRUE AND CORRECT TO THE BEST OF MY KNOWLEDGE AND BELIEF, AND THAT THIS SURVEY AND PLAT MEET THE MINIMUM STANDARDS FOR LAND SURVEYING IN THE STATE OF NEW MEXICO.

IN WITNESS WHEREOF THIS CERTIFICATE IS EXECUTED AT CARLSBAD,

NEW MEXICO, THIS 30th DAY OF JUNE 2020

FILIMON F. JARAMILLO
NEW MEXICO PROFESSIONAL SURVEYOR
12797
MADRON SURVEYING, INC.
301 SOUTH CANAL
CARLSBAD, NEW MEXICO 88220
Phone (575) 234-3341

MADRON SURVEYING, INC.
301 SOUTH CANAL
CARLSBAD, NEW MEXICO 88220
Phone (575) 234-3341

SURVEY NO. 7377B

MADRON SURVEYING, INC. CARLSBAD, NEW MEXICO

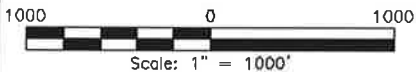

GENERAL NOTES

- 1.) THE INTENT OF THIS ROUTE SURVEY IS TO ACQUIRE AN EASEMENT.
- 2.) BASIS OF BEARING AND DISTANCE IS NMSP EAST (NAD83) MODIFIED TO SURFACE COORDINATES. NAD 83 (FEET) AND NAVD 88 (FEET) COORDINATE SYSTEMS USED IN THE SURVEY.

SHEET: 1-2

ACCESS ROAD PLAT

PAD ACCESS ROAD FOR THOROUGHBRED 10-3 FED COM 713H, 623H, & 733H

**DEVON ENERGY PRODUCTION COMPANY, L.P.
CENTERLINE SURVEY OF AN ACCESS ROAD CROSSING
SECTION 10, TOWNSHIP 26 SOUTH, RANGE 31 EAST, N.M.P.M.
EDDY COUNTY, STATE OF NEW MEXICO
JUNE 30, 2020**

DESCRIPTION

A STRIP OF LAND 30 FEET WIDE CROSSING BUREAU OF LAND MANAGEMENT LAND IN SECTION 10, TOWNSHIP 26 SOUTH, RANGE 31 EAST, N.M.P.M., EDDY COUNTY, STATE OF NEW MEXICO AND BEING 15 FEET EACH SIDE OF THE FOLLOWING DESCRIBED CENTERLINE SURVEY:

BEGINNING AT A POINT WITHIN THE SW/4 SE/4 OF SAID SECTION 10, TOWNSHIP 26 SOUTH, RANGE 31 EAST, N.M.P.M., WHENCE THE SOUTH QUARTER CORNER OF SAID SECTION 10, TOWNSHIP 26 SOUTH, RANGE 31 EAST, N.M.P.M. BEARS S24°48'06"W, A DISTANCE OF 575.45 FEET;
THENCE N00°00'25"W A DISTANCE OF 49.82 FEET TO AN ANGLE POINT OF THE LINE HEREIN DESCRIBED;
THENCE N45°01'16"E A DISTANCE OF 49.99 FEET TO AN ANGLE POINT OF THE LINE HEREIN DESCRIBED;
THENCE N89°59'56"E A DISTANCE OF 409.63 FEET THE TERMINUS OF THIS CENTERLINE SURVEY, WHENCE THE SOUTHEAST CORNER OF SAID SECTION 10, TOWNSHIP 26 SOUTH, RANGE 31 EAST, N.M.P.M. BEARS S73°28'30"E, A DISTANCE OF 2068.81 FEET;

SAID STRIP OF LAND BEING 509.44 FEET OR 30.88 RODS IN LENGTH, CONTAINING 0.351 ACRES MORE OR LESS AND BEING ALLOCATED BY FORTIES AS FOLLOWS:

SW/4 SE/4 509.44 L.F. 30.88 RODS 0.351 ACRES

GENERAL NOTES

1.) THE INTENT OF THIS ROUTE SURVEY IS TO ACQUIRE AN EASEMENT.

2.) BASIS OF BEARING AND DISTANCE IS NMSP EAST (NAD83) MODIFIED TO SURFACE COORDINATES. NAD 83 (FEET) AND NAVD 88 (FEET) COORDINATE SYSTEMS USED IN THE SURVEY.

SHEET: 2-2

MADRON SURVEYING, INC.

SURVEYOR CERTIFICATE

I, FILIMON F. JARAMILLO, A NEW MEXICO PROFESSIONAL SURVEYOR NO. 12797, HEREBY CERTIFY THAT I HAVE CONDUCTED AND AM RESPONSIBLE FOR THIS SURVEY, THAT THIS SURVEY IS TRUE AND CORRECT TO THE BEST OF MY KNOWLEDGE AND BELIEF, AND THAT THIS SURVEY AND PLAT MEET THE MINIMUM STANDARDS FOR LAND SURVEYING IN THE STATE OF NEW MEXICO.

IN WITNESS WHEREOF THIS CERTIFICATE IS EXECUTED AT CARLSBAD, NEW MEXICO, THIS 30th DAY OF JUNE 2020.

FILIMON F. JARAMILLO
12797
NEW MEXICO PROFESSIONAL SURVEYOR

MADRON SURVEYING, INC.
301 SOUTH CANAL
CARLSBAD, NEW MEXICO 88220
Phone (575) 234-3341

SURVEY NO. 7377B

CARLSBAD, NEW MEXICO

Affected Tract Map Thoroughbred 10-3 Fed Com #623H, #713H, #714H, #733H, #734H

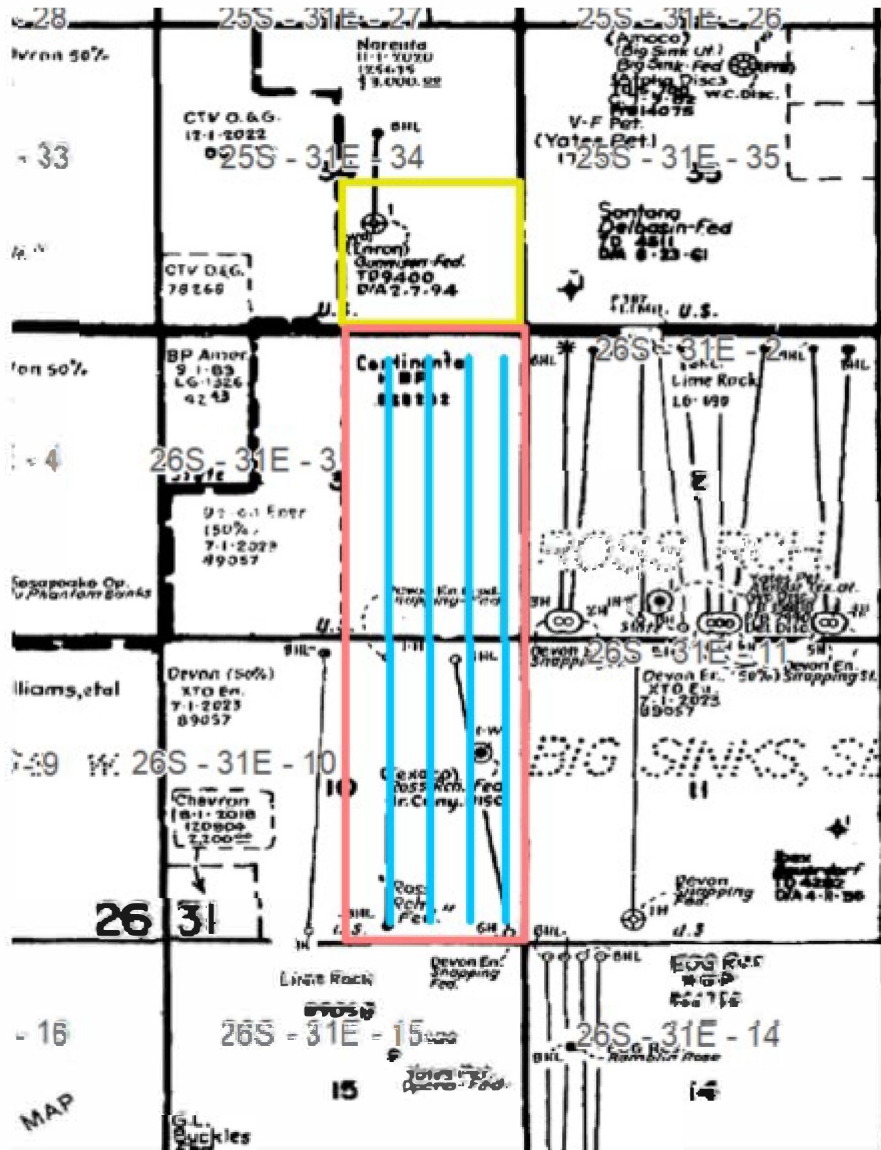



Kaitlyn A. Luck
Phone (505) 954-7286
KALuck@hollandhart.com

July 17, 2020

VIA CERTIFIED MAIL
RETURN RECEIPT REQUESTED

TO AFFECTED PARTIES:

Re: Application of Devon Energy Production, LP, for administrative approval of an unorthodox well location for its Thoroughbred 10-3 Fed Com #623H Well in the E/2 of Sections 3 and 10, Township 26 South, Range 31 East, N.M.P.M., Eddy County, New Mexico.

Ladies and Gentlemen:

Enclosed is a copy of the above-referenced application which was filed with the New Mexico Oil Conservation Division on this date. Any objection to this application must be filed in writing within twenty days from this date with the applicant and the New Mexico Oil Conservation Division, 1220 South St. Francis Drive, Santa Fe, New Mexico, 87505. If no objection is received within this twenty-day period, this application may be approved administratively by the Division.

If you have any questions about this application, please contact the following:

Tim Prout
Devon Energy
(405) 552-6113
Tim.Prout@devon.com

Sincerely,

A handwritten signature in blue ink, appearing to read "Kaitlyn Luck", written over a horizontal line.

Kaitlyn A. Luck
ATTORNEY FOR DEVON ENERGY PRODUCTION
COMPANY, L.P.



Shipment Confirmation Acceptance Notice

A. Mailer Action

Note to Mailer: The labels and volume associated to this form online, **must** match the labeled packages being presented to the USPS® employee with this form.

Devon - Thoroughbred 623, 713, 714, 733, 734 Amended App - BLM
CM# 41132.0002

Shipment Date: 07/17/2020

Shipped From:

Name: HOLLAND & HART LLP (1)

Address: 110 N GUADALUPE ST # 1

City: SANTA FE

State: NM ZIP+4® 87501

Type of Mail	Volume
Priority Mail Express®*	
Priority Mail®	0
First-Class Package Service®	
Returns	
International*	
Other	1
Total	1

*Start time for products with service guarantees will begin when mail arrives at the local Post Office™ and items receive individual processing and acceptance scans.

B. USPS Action

Note to RSS Clerk:

1. Home screen > Mailing/Shipping > More
2. Select Shipment Confirm
3. Scan or enter the barcode/label number from PS Form 5630
4. Confirm the volume count message by selecting Yes or No
5. Select Pay and End Visit to complete transaction

USPS EMPLOYEE: Please scan upon pickup or receipt of mail.
Leave form with customer or in customer's mail receptacle.

USPS SCAN AT ACCEPTANCE

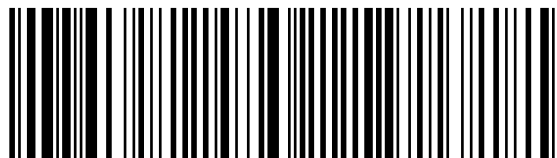

9275 0901 1935 6200 0023 0571 03



Firm Mailing Book For Accountable Mail

Name and Address of Sender		<div>Check type of mail or service<div><div><input type="checkbox"/> Adult Signature Required<input type="checkbox"/> Priority Mail Express<input type="checkbox"/> Adult Signature Restricted Delivery<input type="checkbox"/> Registered Mail<input checked="" type="checkbox"/> Certified Mail<input type="checkbox"/> Return Receipt for Merchandise<input type="checkbox"/> Certified Mail Restricted Delivery<input type="checkbox"/> Signature Confirmation<input type="checkbox"/> Insured Mail<input type="checkbox"/> Signature Confirmation Restricted Delivery<input type="checkbox"/> Priority Mail</div></div></div>						Affix Stamp Here <i>(if issued as an international certificate of mailing or for additional copies of this receipt).</i> Postmark with Date of Receipt.												
USPS Tracking/Article Number		Addressee (Name, Street, City, State, & ZIP Code™)						Postage	(Extra Service) Fee	Handling Charge	Actual Value if Registered	Insured Value	Due Sender if COD	ASR Fee	ASRD Fee	RD Fee	RR Fee	SC Fee	SCRD Fee	SH Fee
1. <div>9214 8901 9403 8316 8323 28</div>		Bureau of Land Management 301 Dinosaur Trail Santa Fe NM 87508	2.05	3.55	Handling Charge - if Registered and over \$50,000 in value											1.70				
Total Number of Pieces Listed by Sender	Total Number of Pieces Received at Post Office	Postmaster, Per (<i>Name of receiving employee</i>)																		
1																				



Devon Energy Production Company, L.P.
333 West Sheridan Avenue
Oklahoma City, OK 73102

July 6, 2020

Mr. Leonard Lowe
New Mexico Oil Conservation Division
1220 South Francis Drive
Santa Fe, New Mexico 87505

RE: Application for Nonstandard Locations
Engineering Statement
Devon Energy Production Company, L.P.
Thoroughbred 10-3 Fed Com 621H, 623H, 711H, 713H, 714H, 733H, 732H & 734H wells
Sections 10 & 3-26S-31E
Eddy County, New Mexico

Dear Mr. Lowe:

Devon Energy Production Company, L.P. respectfully requests administrative approval of a non-standard location for each of the Thoroughbred wells referenced above by decreasing the last take point(s) from 330 feet to 100 feet from the horizontal plane outer boundary. The wells are located in the Purple Sage-Wolfcamp Gas Pool (Pool Code 98220). It is Devon's responsibility as a prudent operator to maximize lateral length and to minimize reserves left in the ground. Decreasing the last take point will increase the wells effective lateral length by 230 feet thereby increasing ultimate recovery of reserves and preventing waste of natural resources.

Sincerely,

A handwritten signature in cursive script that reads "Paige Bowes".

Paige Bowes
Reservoir Engineer

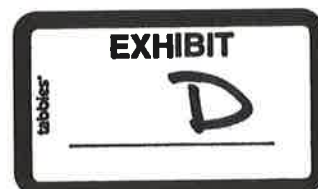

Lowe, Leonard, EMNRD

From: Kaitlyn A. Luck <KALuck@hollandhart.com>
Sent: Monday, July 20, 2020 12:06 PM
To: Lowe, Leonard, EMNRD; Simmons, Kurt, EMNRD
Subject: [EXT] Amended NSL applications for Devon's Thoroughbred #623H, #713H, #733H, #714, & #734H wells
Attachments: Devon - Thoroughbred 734 NSL Application AMENDED.pdf; Devon - Thoroughbred 623 NSL application AMENDED.pdf; Devon - Thoroughbred 713 NSL Application AMENDED.pdf; Devon - Thoroughbred 714 NSL Application AMENDED.pdf; Devon - Thoroughbred 733 NSL Application AMENDED (002).pdf
Follow Up Flag: Follow up
Flag Status: Flagged

Examiners,

Attached please find the amended applications for administrative approval of the nonstandard locations of the above-referenced wells. The attached application packets are intended to replace those submitted earlier. These amended applications were mailed on Friday, July 17, to the only notice party. If you have any questions, please let me know.

Thanks,

Kaitlyn

[Kaitlyn Luck – Associate](#) | Holland & Hart LLP | (o) 505.954.7286 (m) 361.648.1973

From: Kaitlyn A. Luck
Sent: Wednesday, July 15, 2020 1:22 PM
To: 'Lowe, Leonard, EMNRD' <Leonard.Lowe@state.nm.us>; Simmons, Kurt, EMNRD <Kurt.Simmons@state.nm.us>
Subject: RE: Request for Devon's applications for NSL's for Thoroughbred #623H, #713H, #733H, #714, & #734H placed on hold to file amended applications

Mr. Lowe, the applications were not clear as to the spacing unit, although they all specifically referenced the correct location of each well so I would like to file amended applications reflecting the correct spacing units. We intend to mail the amended applications to the only notice parties: the BLM.

Thanks,

Kaitlyn

[Kaitlyn Luck – Associate](#) | Holland & Hart LLP | (o) 505.954.7286 (m) 361.648.1973

From: Lowe, Leonard, EMNRD <Leonard.Lowe@state.nm.us>
Sent: Wednesday, July 15, 2020 10:18 AM
To: Kaitlyn A. Luck <KALuck@hollandhart.com>; Simmons, Kurt, EMNRD <Kurt.Simmons@state.nm.us>
Subject: RE: Request for Devon's applications for NSL's for Thoroughbred #623H, #713H, #733H, #714, & #734H placed on hold to file amended applications

External Email

Ms. Kaitlyn A. Luck,

Good morning.

Do all these applications have erroneous references to Horizontal Spacing Units?

Leonard R. Lowe

Engineering Bureau
OCD - EMNRD
5200 Oakland Ave. NE
Albuquerque, N.M. 87113
C: 505-930-6717
<http://www.emnrd.state.nm.us/ocd/>

From: Kaitlyn A. Luck <KALuck@hollandhart.com>
Sent: Tuesday, July 14, 2020 1:35 PM
To: Lowe, Leonard, EMNRD <Leonard.Lowe@state.nm.us>; Simmons, Kurt, EMNRD <Kurt.Simmons@state.nm.us>
Subject: [EXT] RE: Request for Devon's applications for NSL's for Thoroughbred #623H, #713H, #733H, #714, & #734H placed on hold to file amended applications

Apologies, there was an error in the re: line. This email relates to the following wells:

Thoroughbred 10-3 Fed Com 623H, 713H, 714H, 733H, & 734H wells.

From: Kaitlyn A. Luck
Sent: Tuesday, July 14, 2020 1:33 PM
To: Lowe, Leonard, EMNRD <Leonard.Lowe@state.nm.us>; 'Simmons, Kurt, EMNRD' <Kurt.Simmons@state.nm.us>
Subject: Request for Devon's applications for NSL's for #623H, #713H, #723H, #714, & #734H placed on hold to file amended applications

Examiners,

Thanks for both of your efforts in reviewing the above-referenced applications. It has come to my attention that these applications referenced the incorrect spacing unit, however, the noticed parties remain the same. Devon intends to amend its applications to reflect the correct subject horizontal spacing unit in the E/2 of Sections 3 & 10 for all wells. It has been my understanding from Mr. McClure, per the email copied below, that the filing of an amended administrative application does not require an additional filing/payment, if no order has been entered. For that reason, Devon would request these applications be placed on hold so that Devon can file the amended applications reflecting the correct spacing unit. I will follow up with you shortly with the amended applications.

Thanks again for your time.

Best,

Kaitlyn

Kaitlyn A. Luck

Associate, Holland & Hart LLP

110 N. Guadalupe Street, Suite 1, Santa Fe, New Mexico 87501

T 505.954.7286 F 505.819.5579 C 361.648.1973



CONFIDENTIALITY NOTICE: This message is confidential and may be privileged. If you believe that this email has been sent to you in error, please reply to the sender that you received the message in error; then please delete this e-mail.

From: McClure, Dean, EMNRD <Dean.McClure@state.nm.us>

Sent: Wednesday, May 6, 2020 4:39 PM

To: Kaitlyn A. Luck <KALuck@hollandhart.com>; Adam Rankin <AGRankin@hollandhart.com>

Cc: Ames, Eric, EMNRD <Eric.Ames@state.nm.us>

Subject: RE: Surface commingle application for Marlan Downey East Tank Battery

External Email

Hello Ms. Luck,

I will take a look at it as time allows. For future reference, unless re-notice is required, it is unlikely that a new Fee needs to be paid to submit an amended application for an application that is still under OCD review.

Dean McClure

Petroleum Specialist A, Oil Conservation Division

New Mexico Energy, Minerals and Natural Resources Department

(505) 476-3471