

Additional Information

Amended Location 4/8/19

April 8, 2019

New Mexico Oil Conservation Division
1220 South St. Francis Drive
Santa Fe, New Mexico 87505

Attn: Mr. Phillip Goetze, Engineering Bureau

Re: ADDENDUM to Application of Probity SWD, LLC to permit for salt water disposal the Henry McDonald SWD Well No.1, to be located in Section 24, Township 25 South, Range 28 East, NMPM, Eddy County, New Mexico.

Dear Mr. Goetze,

As you know and discussed with Guy Baber recently, the subject application was preceded by a competitive SWD within one mile of the proposed location. You indicated that we could relocate the well if possible and submit the new location. We did this and, as Mewbourne Oil Company is the operator for the new location as well as the original spot, Mr. Tim Harrington reviewed the proposed new location. He confirmed to me via email that Mewbourne would have no objection to the new location.

To this end, I've revised the applicable exhibits including the AOR maps, the affected party map and corresponding list of addressees and made new legal notice publication in the Artesia Daily Press; it is scheduled to run tomorrow, April 9, 2019.

Please let me know if the information contained in this addendum is sufficient and if you or your staff requires additional information or has any questions, please do not hesitate to call or email me.

Best regards,



Ben Stone, Partner
SOS Consulting, LLC
Agent for Probity SWD, LLC

Cc: Application attachment and file

(Attachment to NMOCD Form C-108 - Item V)

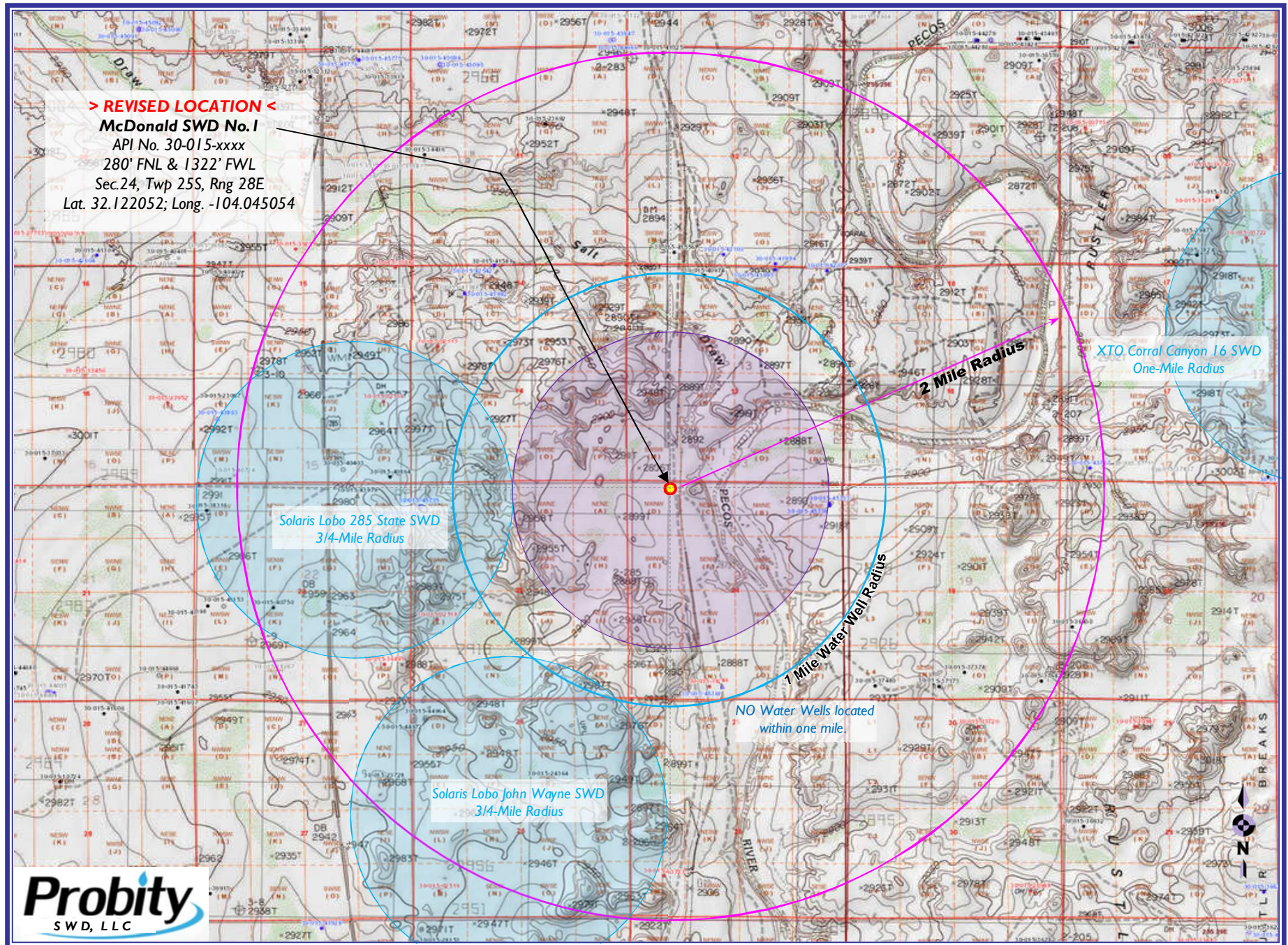

(Attachment to NMOCD Form C-108, Application for Authority to Inject.)

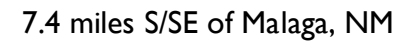

Henry McDonald SWD No.1 (Proposed)

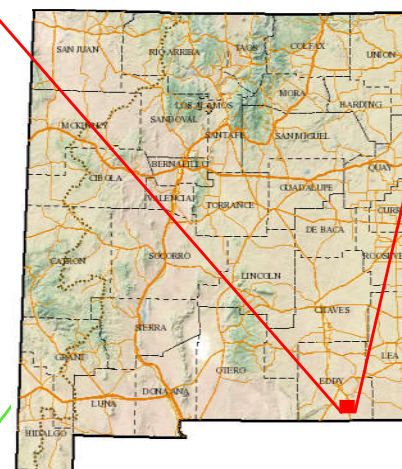

Eddy County, New Mexico

Henry McDonald SWD Well No.1 – Affected Parties Plat

~ ONE MILE EXTENDED AREA of REVIEW ~

(Attachment to NMOCD Form C-108, Application for Authority to Inject.)

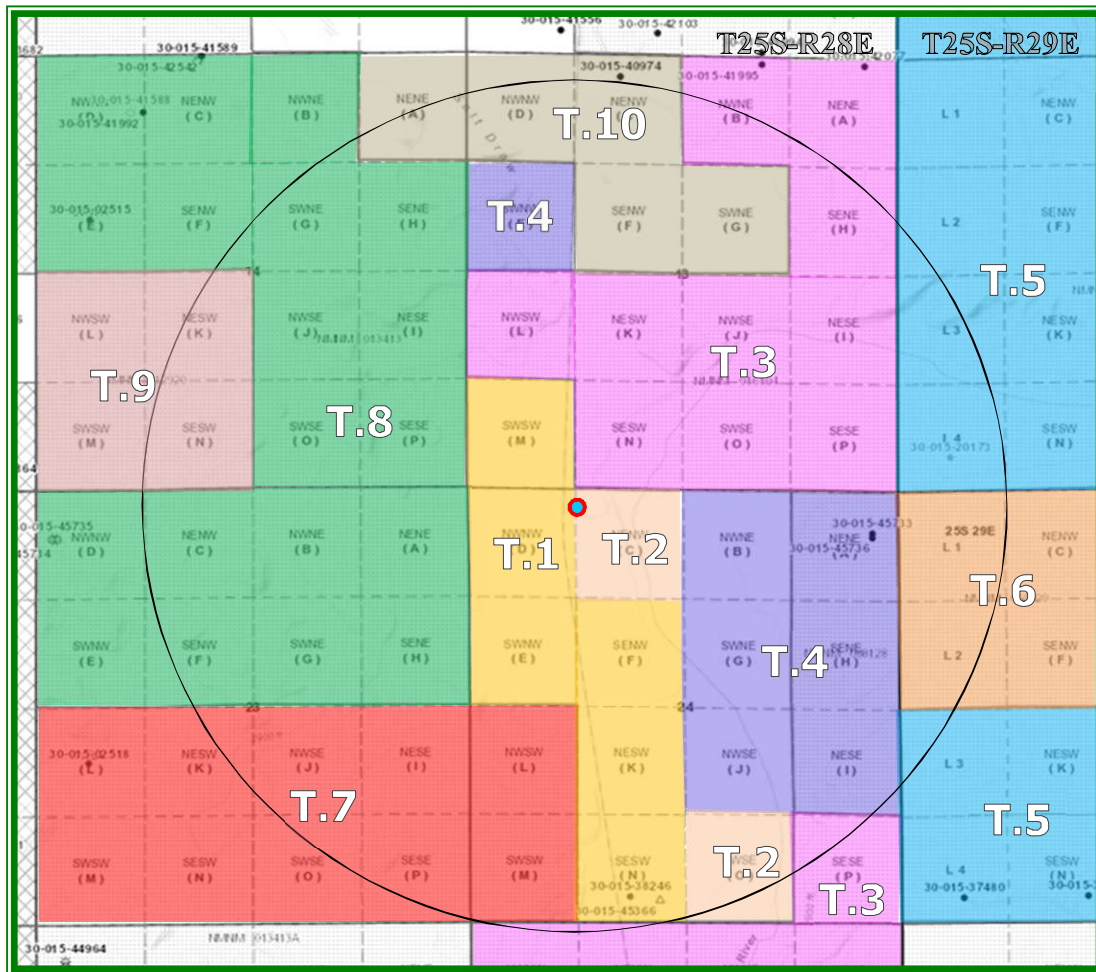

LEGEND

T.1 – MRC Permian, Mewbourne, others...	T.6 – NMNM-117121 – Chevron USA, Inc.
T.2 – Big Tree Energy, Prospector, others...	T.7 – NMNM-013413A – Oxy USA, Inc.
T.3 – NMNM-016104 – EOG Resources, Inc.	T.8 – NMNM-013413 – Chevron USA, Inc.
T.4 – NMNM-088128 – Endeavor Energy Rscs	T.9 – NMNM112920 – JTD Resources, LLC
T.5 – NMNM-055929 – XTO Holdings, LLC	T.10 – Mewbourne Oil Company

C-108 ITEM XIII – PROOF OF NOTIFICATION

AFFECTED PARTIES LIST

SOS Consulting is providing electronic delivery of C-108 applications.
ALL APPLICABLE AFFECTED PARTIES ARE PROVIDED A LINK IN THE NOTICE LETTER
TO A SECURE SOS/ CITRIX SHAREFILE® SITE TO VIEW AND DOWNLOAD
A FULL COPY OF THE SUBJECT C-108 APPLICATION IN PDF FORMAT.

"AFFECTED PERSON" MEANS THE DIVISION DESIGNATED OPERATOR; IN THE ABSENCE OF AN OPERATOR, A LESSEE WHOSE INTEREST IS EVIDENCED BY A WRITTEN CONVEYANCE DOCUMENT EITHER OF RECORD OR KNOWN TO THE APPLICANT AS OF THE DATE THE APPLICANT FILES THE APPLICATION; OR IN THE ABSENCE OF AN OPERATOR OR LESSEE, A MINERAL INTEREST OWNER WHOSE INTEREST IS EVIDENCED BY A WRITTEN CONVEYANCE DOCUMENT EITHER OF RECORD OR KNOWN TO THE APPLICANT AS OF THE DATE THE APPLICANT FILED THE APPLICATION FOR PERMIT TO INJECT.; PER OCD RULES NMAC 19.15.26.7, A. AND 19.15.26.8, B.2.

SURFACE & MINERAL OWNER

- 1 HENRY MCDONALD
P.O. Box 597
Loving, NM 88256-0597
Certified: 7018 0360 0001 8569 7146

OFFSET MINERALS LESSEES and OPERATORS (All Notified via USPS Certified Mail)

Private Leases (T.1, T.2 and T.10 on Affected Parties Map)

Operator

- 2 MEWBOURNE OIL COMPANY
Attn: Tim Harrington
P.O. Box 7698
Tyler, TX 75711
Certified: 7018 0360 0001 8569 7139

Lessses

MRC PERMIAN COMPANY
5400 LBJ Freeway, Suite 1500
Dallas, Texas 75240

CAMARIE OIL AND GAS, LLC
2502 Camarie
Midland, Texas 79705

FEATHERSTONE DEVELOPMENT
CORPORATION
PO Box 429
Roswell, New Mexico 88202

ROSS DUNCAN PROPERTIES, LLC
PO Box 647
Artesia, New Mexico 88220

BIG TREE ENERGY GROUP, LLC
PO Box 429
Roswell, New Mexico 88202

XPLOR RESOURCES, LLC
1104 N. Shore
Carlsbad, New Mexico 88220

PROSPECTOR, LLC
PO Box 429
Roswell, New Mexico 88202

CARLSBAD NATIONAL BANK TRUST
DEPARTMENT,
Testamentary Trustee under the Last Will
and Testament of Bradley T. Light
PO Box 1359, Carlsbad, New Mexico 88221

STANLEY W. LIGHT, Trustee of the Stanley
W. Light Revocable Trust
3818 Turtle Creek Drive
Dallas, Texas 75219

C-108 ITEM XIII – PROOF OF NOTIFICATION
AFFECTED PARTIES LIST (cont.)

BLM Lease NMNM-016104 (T.3 on Affected Parties Map)

Lessee

- 3 EOG RESOURCES, INC.
105 S. 4th St.
Artesia, NM 88210
Certified: 7018 0360 0001 8569 7122

BLM Lease NMNM-088128 (T.4 on Affected Parties Map)

Lessee

- 4 ENDEAVOR ENERGY RESOURCES, LP
110 N. Marienfeld Street, Ste.200
Midland, TX 79701
Certified: 7018 0360 0001 8569 7115

BLM Lease NMNM-055929 (T.5 on Affected Parties Map)

Lessee & Operator

- 5 XTO HOLDINGS, LLC
810 Houston Street
Fort Worth, TX 76012-6203
Certified: 7018 0360 0001 8569 7108

BLM Lease NMNM-117121, 013413 (T.6 and T.8 on Affected Parties Map)

Lessee & Operator

- 6 CHEVRON USA, INC.
Attn: Linda McMurray, Permitting Team
6301 Deauville Blvd.
Midland, TX 79706
Certified: 7018 0360 0001 8569 7092

BLM Lease NMNM-013413A (T.7 on Affected Parties Map)

Lessee & Operator

- 7 OXY USA, INC.
6001 Deauville Blvd.
Midland, TX 79706
Certified: 7018 0360 0001 8569 7085

BLM Lease NMNM-013413A (T.9 on Affected Parties Map)

Lessee

- 8 JTD RESOURCES, LLC
415 W Wall St # 1620
Midland, TX 79701
Certified: 7018 0360 0001 8569 7153

C-108 ITEM XIII – PROOF OF NOTIFICATION
AFFECTED PARTIES LIST (cont.)

OFFSET MINERALS OWNERS (Notified via USPS Certified Mail)

- 9 U.S. DEPARTMENT OF INTERIOR
Bureau of Land Management
Oil & Gas Division
620 E. Greene St.
Carlsbad, NM 88220
Certified: 7018 0360 0001 8569 7078

REGULATORY

NEW MEXICO OIL CONSERVATION DIVISION (FedEx'ed original and copy)
1220 S. St. Francis Dr.
Santa Fe, NM 87505

NEW MEXICO OIL CONSERVATION DIVISION (FedEx'ed copy)
811 S. First St.
Artesia, NM 88210

April 8, 2019

NOTIFICATION TO INTERESTED PARTIES
via U.S. Certified Mail – Return Receipt Requested

To Whom It May Concern:

Probity SWD, LLC, Midland, Texas, has made application to the New Mexico Oil Conservation Division to drill and complete for salt water disposal the Henry McDonald SWD Well No.1. The proposed commercial operation will be for produced water disposal from area operators.

Due to a competing Devonian targeted SWD being filed a few weeks prior to this project, the well spot has been adjusted approximately $\frac{3}{4}$ mile north of the previous spot. The proposed interval and all other aspects of the project remain the same. The published notice states that the interval will be from 14,750 feet to 15,935 feet into the Devonian (Silurian) and Fusselman formations.

Following is the notice published in the Artesia Daily Press, Artesia, New Mexico on or about April 9, 2019.

LEGAL NOTICE

Probity SWD, LLC, P.O. Box 7307, Midland, TX 79708, is filing Form C-108 (Application for Authority to Inject) with the New Mexico Oil Conservation Division seeking administrative approval for a salt water disposal well. The proposed well, the Henry McDonald SWD No.1, will be located 280' FNL and 1322' FWL, Section 24, Township 25 South, Range 28 East, Eddy County, New Mexico. Produced water from area production will be commercially disposed into the Devonian (Silurian) and Fusselman formations at a depth of 14,750' to 15,935' at a maximum surface pressure of 2950 psi and a rate limited only by such pressure. The proposed SWD well is located approximately 7.4 miles south/ southeast of Malaga, NM.

Interested parties wishing to object to the proposed application must file with the New Mexico Oil Conservation Division, 1220 St. Francis Dr., Santa Fe, NM 87505, (505)476-3460 within 15 days of the date of this notice. Additional information may be obtained from the applicant's representative, G.A. Baber, (575) 381-7521 or, email gababer@hotmail.com.

You have been identified as a party who may be interested as an offset lessee or operator.

You are entitled to a full copy of the application. A full copy of the original C-108 and the subject Addendum (Spot Adjustment) in PDF format is posted on the SOS Consulting **ShareFile** site and is available for immediate download.

Use the URL link: <https://sosconsulting.sharefile.com/d-s17ab9d067b54b029>

(Please Note: The ShareFile service is powered by Citrix Systems and is completely secure.*)

The link to this file will be active for 30 days from the date of this letter. Your company can access and download the file a maximum of five (5) times. (One copy may be downloaded and shared as needed amongst your company.)

Alternatively, you may call SOS Consulting, LLC at 903-488-9850, or email info@sosconsulting.us, and the same PDF file copy will be expedited to you via email.

Please use a subject like, **"McDonald SWD Aug2018 PDF Copy Request"** and, **"McDonald SWD April 2019 Addendum"**.

Thank you for your attention in this matter.

Best regards,



Ben Stone, SOS Consulting, LLC
Agent for Probity SWD, LLC

Cc: Application File

SOS Consulting is committed to providing superior quality work using technology to assist clients and interested parties in obtaining the documentation required. SOS will continue to utilize methods for reducing papers copies and are less energy and resource intensive.

We hope you'll partner with us and appreciate these efforts.

* You will be asked for your email, name and company.

This will not be used for anything except to track the file downloads.

You will not be solicited by SOS or anyone else. Data is stored on Citrix Systems servers only.

CITRIX



C-108 - Item XIV

Proof of Notice (Certified Mail Receipts)

94712 6958 1000 09E0 8T02

U.S. Postal Service™
CERTIFIED MAIL® RECEIPT
Domestic Mail Only

For delivery information, visit our website at www.usps.com®.

OFFICIAL USE

Certified Mail Fee	\$ 3.50
Extra Services & Fees (check box, add fee as appropriate)	
<input type="checkbox"/> Return Receipt (hardcopy)	\$ 2.80
<input type="checkbox"/> Return Receipt (electronic)	\$ 2.80
<input type="checkbox"/> Certified Mail Restricted Delivery	\$
<input type="checkbox"/> Adult Signature Required	\$
<input type="checkbox"/> Adult Signature Restricted Delivery	\$
Postage	\$.55
Total Postage and Fees	\$ 6.85

Sent To
Street and Apt
City, State, Zip

HENRY MCDONALD
P.O. Box 597
Loving, NM 88256-0597

PS Form 3800

COMO TX 75437
APR 08 2019
Postmark Here

16712 6958 1000 09E0 8T02

U.S. Postal Service™
CERTIFIED MAIL® RECEIPT
Domestic Mail Only

For delivery information, visit our website at www.usps.com®.

OFFICIAL USE

Certified Mail Fee	\$ 3.50
Extra Services & Fees (check box, add fee as appropriate)	
<input type="checkbox"/> Return Receipt (hardcopy)	\$ 2.80
<input type="checkbox"/> Return Receipt (electronic)	\$ 2.80
<input type="checkbox"/> Certified Mail Restricted Delivery	\$
<input type="checkbox"/> Adult Signature Required	\$
<input type="checkbox"/> Adult Signature Restricted Delivery	\$
Postage	\$.55
Total Postage and Fees	\$ 6.85

Sent To
Street and Apt
City, State, Zip

MEWBORNE OIL COMPANY
Attn: Tim Harrington
P.O. Box 7698
Tyler, TX 75711

PS Form 3800

COMO TX 75437
APR 08 2019
Postmark Here

2212 6958 1000 09E0 8T02

U.S. Postal Service™
CERTIFIED MAIL® RECEIPT
Domestic Mail Only

For delivery information, visit our website at www.usps.com®.

OFFICIAL USE

Certified Mail Fee	\$ 3.50
Extra Services & Fees (check box, add fee as appropriate)	
<input type="checkbox"/> Return Receipt (hardcopy)	\$ 2.80
<input type="checkbox"/> Return Receipt (electronic)	\$ 2.80
<input type="checkbox"/> Certified Mail Restricted Delivery	\$
<input type="checkbox"/> Adult Signature Required	\$
<input type="checkbox"/> Adult Signature Restricted Delivery	\$
Postage	\$.55
Total Postage and Fees	\$ 6.85

Sent To
Street and Apt
City, State, Zip

EOG RESOURCES, INC.
105 S. 4th St.
Artesia, NM 88210

PS Form 3800

COMO TX 75437
APR 08 2019
Postmark Here

51712 6958 1000 09E0 8T02

U.S. Postal Service™
CERTIFIED MAIL® RECEIPT
Domestic Mail Only

For delivery information, visit our website at www.usps.com®.

OFFICIAL USE

Certified Mail Fee	\$ 3.50
Extra Services & Fees (check box, add fee as appropriate)	
<input type="checkbox"/> Return Receipt (hardcopy)	\$ 2.80
<input type="checkbox"/> Return Receipt (electronic)	\$ 2.80
<input type="checkbox"/> Certified Mail Restricted Delivery	\$
<input type="checkbox"/> Adult Signature Required	\$
<input type="checkbox"/> Adult Signature Restricted Delivery	\$
Postage	\$.55
Total Postage and Fees	\$ 6.85

Sent To
Street and Apt
City, State, Zip

ENDEAVOR ENERGY RESOURCES, LP
110 N. Marienfeld Street, Ste.200
Midland, TX 79701

PS Form 3800

COMO TX 75437
APR 08 2019
Postmark Here

C-108 - Item XIV

Proof of Notice (Certified Mail Receipts – cont.)

8012 6958 1000 0960 8102

8012 6958 1000 0960 8102

**U.S. Postal Service™
CERTIFIED MAIL® RECEIPT**
Domestic Mail Only

For delivery information, visit our website at www.usps.com®.

OFFICIAL USE

Certified Mail Fee	3.50	
Extra Services & Fees (check box, add fee as appropriate)		
<input type="checkbox"/> Return Receipt (hardcopy)	\$	
<input type="checkbox"/> Return Receipt (electronic)	\$	
<input type="checkbox"/> Certified Mail Restricted Delivery	\$ 2.80	
<input type="checkbox"/> Adult Signature Required	\$	
<input type="checkbox"/> Adult Signature Restricted Delivery	\$	
Postage	.55	
Total Postage and Fees	6.85	
Sent To		
Street and		
City, State		
PS Form		

Domestic Mail Only

For delivery information, visit our website at www.usps.com®.

OFFICIAL USE

Certified Mail Fee	3.50	
Extra Services & Fees (check box, add fee as appropriate)		
<input type="checkbox"/> Return Receipt (hardcopy)	\$	
<input type="checkbox"/> Return Receipt (electronic)	\$ 2.80	
<input type="checkbox"/> Certified Mail Restricted Delivery	\$	
<input type="checkbox"/> Adult Signature Required	\$	
<input type="checkbox"/> Adult Signature Restricted Delivery	\$	
Postage	.55	
Total Postage and Fees	6.85	
Sent To		
Street and		
City, State		
PS Form 3		

Domestic Mail Only

OXY USA, INC.
6001 Deauville Blvd.
Midland, TX 79706

8012 6958 1000 0960 8102

8012 6958 1000 0960 8102

**U.S. Postal Service™
CERTIFIED MAIL® RECEIPT**
Domestic Mail Only

For delivery information, visit our website at www.usps.com®.

OFFICIAL USE

Certified Mail Fee	3.50	
Extra Services & Fees (check box, add fee as appropriate)		
<input type="checkbox"/> Return Receipt (hardcopy)	\$	
<input type="checkbox"/> Return Receipt (electronic)	\$	
<input type="checkbox"/> Certified Mail Restricted Delivery	\$ 2.80	
<input type="checkbox"/> Adult Signature Required	\$	
<input type="checkbox"/> Adult Signature Restricted Delivery	\$	
Postage	.55	
Total Postage and Fees	6.85	
Sent To		
Street and		
City, State		
PS Form		

Domestic Mail Only

For delivery information, visit our website at www.usps.com®.

OFFICIAL USE

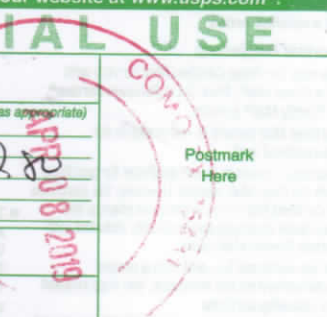
Certified Mail Fee	3.50	
Extra Services & Fees (check box, add fee as appropriate)		
<input type="checkbox"/> Return Receipt (hardcopy)	\$	
<input type="checkbox"/> Return Receipt (electronic)	\$ 2.80	
<input type="checkbox"/> Certified Mail Restricted Delivery	\$	
<input type="checkbox"/> Adult Signature Required	\$	
<input type="checkbox"/> Adult Signature Restricted Delivery	\$	
Postage	.55	
Total Postage and Fees	6.85	
Sent To		
Street and		
City, State		
PS Form 3		

Domestic Mail Only

BUREAU OF LAND MANAGEMENT
Oil & Gas Division
620 E. Greene St.
Carlsbad, NM 88220

8012 6958 1000 0960 8102

Domestic Mail Only

For delivery information, visit our website at www.usps.com®.

OFFICIAL USE

Certified Mail Fee	3.50	
Extra Services & Fees (check box, add fee as appropriate)		
<input type="checkbox"/> Return Receipt (hardcopy)	\$	
<input type="checkbox"/> Return Receipt (electronic)	\$ 2.80	
<input type="checkbox"/> Certified Mail Restricted Delivery	\$	
<input type="checkbox"/> Adult Signature Required	\$	
<input type="checkbox"/> Adult Signature Restricted Delivery	\$	
Postage	.55	
Total Postage and Fees	6.85	
Sent To		
Street and		
City, State		
PS Form		

Domestic Mail Only

JTD RESOURCES, LLC
415 W Wall St # 1620
Midland, TX 79701

C-108 - Item XIV

Proof of Notice – Legal Notice
Newspaper of General Circulation

Legal Notice

Probitry SWD, LLC, P.O. Box 7307, Midland, TX 79708, is filing Form C-108 (Application for Authority to Inject) with the New Mexico Oil Conservation Division seeking administrative approval for a salt water disposal well. The proposed well, the Henry McDonald SWD No.1, will be located 280' FNL and 1322' FWL, Section 24, Township 25 South, Range 28 East, Eddy County, New Mexico. Produced water from area production will be commercially disposed into the Devonian (Silurian) and Fusselman formations at a depth of 14,750' to 15,935' at a maximum surface pressure of 2950 psi and a rate limited only by such pressure. The proposed SWD well is located approximately 7.4 miles south/ southeast of Malaga, NM.

Interested parties wishing to object to the proposed application must file with the New Mexico Oil Conservation Division, 1220 St. Francis Dr., Santa Fe, NM 87505, (505)476-3460 within 15 days of the date of this notice. Additional information may be obtained from the applicant's representative, G.A. Baber, (575) 381-7521 or, email gababer@hotmail.com.

Published in the Artesia Daily Press, Artesia, N.M., April 9, 2019 Legal No. 25065.

The above is the "Proof Copy" sent from the Artesia Daily Press.
The affidavit of publication will be forwarded as soon as it is received.
It is scheduled to run April 9, 2019