

Submit 1 Copy To Appropriate District Office
District I – (575) 393-6161
1625 N. French Dr., Hobbs, NM 88240
District II – (575) 748-1283
811 S. First St., Artesia, NM 88210
District III – (505) 334-6178
1000 Rio Brazos Rd., Aztec, NM 87410
District IV – (505) 476-3460
1220 S. St. Francis Dr., Santa Fe, NM 87505

State of New Mexico
Energy, Minerals and Natural Resources

Form C-103
Revised July 18, 2013

OIL CONSERVATION DIVISION
1220 South St. Francis Dr.
Santa Fe, NM 87505

WELL API NO. 30-015-44162
5. Indicate Type of Lease STATE <input type="checkbox"/> FEE <input checked="" type="checkbox"/>
6. State Oil & Gas Lease No.
7. Lease Name or Unit Agreement Name Tiger 14 24S 28E RB
8. Well Number 201H
9. OGRID Number 228937
10. Pool name or Wildcat Purple Sage; Wolfcamp (Gas)

SUNDRY NOTICES AND REPORTS ON WELLS (DO NOT USE THIS FORM FOR PROPOSALS TO DRILL OR TO DEEPEN OR PLUG BACK TO A DIFFERENT RESERVOIR. USE "APPLICATION FOR PERMIT" (FORM C-101) FOR SUCH PROPOSALS.)	
1. Type of Well: Oil Well <input type="checkbox"/> Gas Well <input checked="" type="checkbox"/> Other	
2. Name of Operator Matador Production Company	
3. Address of Operator 5400 LBJ Freeway, Ste. 1500, Dallas, Texas 75240	
4. Well Location Unit Letter <u>A</u> : <u>429</u> feet from the <u>North</u> line and <u>330</u> feet from the <u>East</u> line Section <u>14</u> Township <u>24-S</u> Range <u>28-E</u> NMPM County <u>Eddy</u>	
11. Elevation (Show whether DR, RKB, RT, GR, etc.)	

12. Check Appropriate Box to Indicate Nature of Notice, Report or Other Data

NOTICE OF INTENTION TO:		SUBSEQUENT REPORT OF:	
PERFORM REMEDIAL WORK <input type="checkbox"/>	PLUG AND ABANDON <input type="checkbox"/>	REMEDIAL WORK <input type="checkbox"/>	ALTERING CASING <input type="checkbox"/>
TEMPORARILY ABANDON <input type="checkbox"/>	CHANGE PLANS <input type="checkbox"/>	COMMENCE DRILLING OPNS. <input type="checkbox"/>	P AND A <input type="checkbox"/>
PULL OR ALTER CASING <input type="checkbox"/>	MULTIPLE COMPL <input type="checkbox"/>	CASING/CEMENT JOB <input type="checkbox"/>	
DOWNHOLE COMMINGLE <input type="checkbox"/>			
CLOSED-LOOP SYSTEM <input type="checkbox"/>			
OTHER: <input type="checkbox"/>		OTHER: CTB-818 <input checked="" type="checkbox"/>	

13. Describe proposed or completed operations. (Clearly state all pertinent details, and give pertinent dates, including estimated date of starting any proposed work). SEE RULE 19.15.7.14 NMAC. For Multiple Completions: Attach wellbore diagram of proposed completion or recompletion.

Pursuant to Administrative Order CTB-818, Matador Production Company is adding this well as a well authorized to commingle production at the central tank battery located in Unit H of Section 14, Township 24 South, Range 28 East, Eddy County, New Mexico. All production from the subject well will be allocated using readings from individual well meters.

Spud Date:

7/6/17

Rig Release Date:

8/18/17

I hereby certify that the information above is true and complete to the best of my knowledge and belief.

SIGNATURE Brian Fancher TITLE Regulatory Manager DATE 8/10/20

Type or print name Brian Fancher E-mail address: bfancher@matadorresources.com PHONE: 972-371-5242

For State Use Only

APPROVED BY: Dean R McIlwaine TITLE Petroleum Engineer DATE 8/12/2020

Conditions of Approval (if any):

District I
1625 N. French Dr., Hobbs, NM 88240
Phone: (575) 393-6161 Fax: (575) 393-0720
District II
811 S. First St., Artesia, NM 88210
Phone: (575) 748-1283 Fax: (575) 748-9720
District III
1000 Rio Brazos Road, Aztec, NM 87410
Phone: (505) 334-6178 Fax: (505) 334-6170
District IV
1220 S. St. Francis Dr., Sante Fe, NM 87505
Phone: (505) 476-3460 Fax: (505) 476-3462

State of New Mexico
Energy, Minerals & Natural Resources
Department
OIL CONSERVATION DIVISION
1220 South St. Francis Dr.
Sante Fe, NM 87505

NM OIL CONSERVATION
ARTESIA DISTRICT
SEP 28 2017

FORM C-102

Revised August 1, 2011

Submit one copy to appropriate

District Office

RECEIVED AMENDED REPORT

WELL LOCATION AND ACREAGE DEDICATION PLAT

¹ API Number 30-015-44162	² Pool Code 98220	³ Pool Name PURPLE SAGE; WOLFCAMP(GAS)
⁴ Property Code 313993	⁵ Property Name TIGER 14-24S-28E RB	⁶ Well Number #201H
⁷ OGRID No. 228937	⁸ Operator Name MATADOR PRODUCTION COMPANY	⁹ Elevation 2977'

¹⁰Surface Location

UL or lot no.	Section	Township	Range	Lot Idn	Feet from the	North/South line	Feet from the	East/West line	County
A	14	24-S	28-E	-	429'	NORTH	330'	EAST	EDDY

UL or lot no.	Section	Township	Range	Lot Idn	Feet from the	North/South line	Feet from the	East/West line	County
D	14	24-S	28-E	-	383'	NORTH	221'	WEST	EDDY

¹² Dedicated Acres 332.87	¹³ Joint or Infill	¹⁴ Consolidation Code	¹⁵ Order No.
---	-------------------------------	----------------------------------	-------------------------

No allowable will be assigned to this completion until all interests have been consolidated or a non-standard unit has been approved by the division.

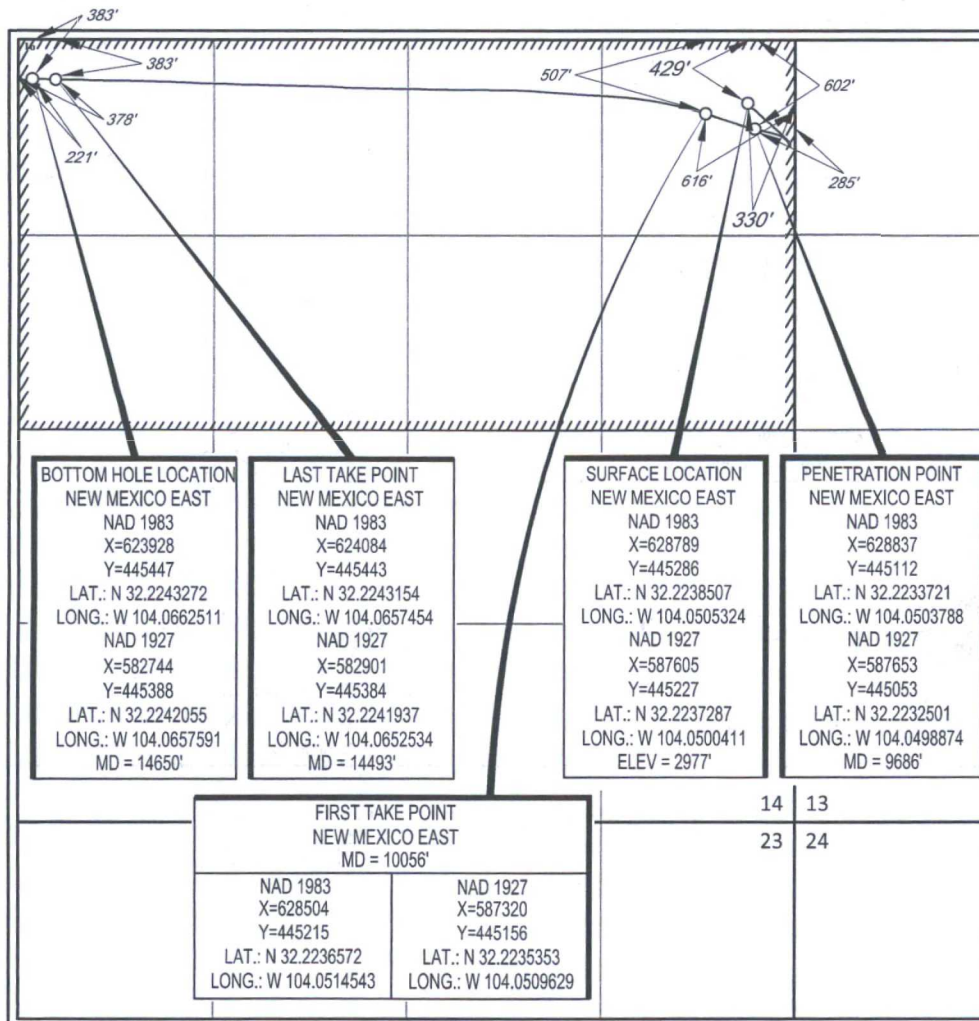

¹⁷OPERATOR CERTIFICATION

I hereby certify that the information contained herein is true and complete to the best of my knowledge and belief, and that this organization either owns a working interest or unleased mineral interest in the land including the proposed bottom hole location or has a right to drill this well at this location pursuant to a contract with an owner of such a mineral or working interest, or to a voluntary pooling agreement or a compulsory pooling order heretofore entered by the division.

Chris Carleton 9/25/17
Signature Date
Chris Carleton
Printed Name
ccarleton@matadorresources.com
E-mail Address

¹⁸SURVEYOR CERTIFICATION

I hereby certify that the well location shown on this plat was plotted from field notes of actual surveys made by me or under my supervision, and that the same is true to the best of my belief.

04/19/2017
Date of Survey
Signature and Seal of Professional Surveyor
MICHAEL BROWN
NEW MEXICO
18329
PROFESSIONAL SURVEYOR
Certificate Number

SCALE: 1" = 1000'

SECTION 14, TOWNSHIP 24 SOUTH, RANGE 28 EAST, N.M.P.M.
EDDY COUNTY, NEW MEXICO

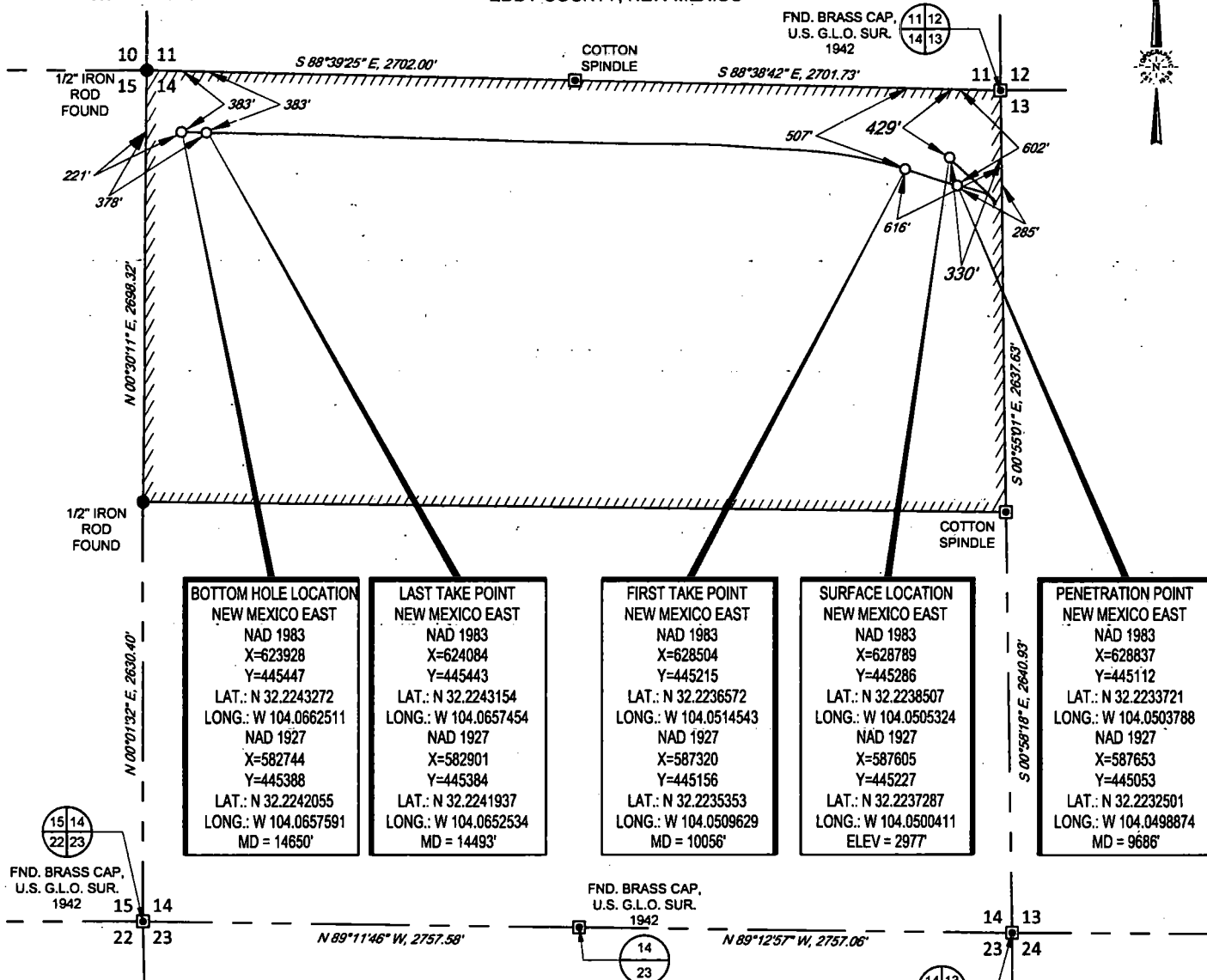

BOTTOM HOLE LOCATION
NEW MEXICO EAST
NAD 1983
X=623928
Y=445447
LAT.: N 32.2243272
LONG.: W 104.0662511
NAD 1927
X=582744
Y=445388
LAT.: N 32.2242055
LONG.: W 104.0657591
MD = 14650'

LAST TAKE POINT
NEW MEXICO EAST
NAD 1983
X=624084
Y=445443
LAT.: N 32.2243154
LONG.: W 104.0657454
NAD 1927
X=582901
Y=445384
LAT.: N 32.2241937
LONG.: W 104.0652534
MD = 14493'

FIRST TAKE POINT
NEW MEXICO EAST
NAD 1983
X=628504
Y=445215
LAT.: N 32.2236572
LONG.: W 104.0514543
NAD 1927
X=587320
Y=445156
LAT.: N 32.2235353
LONG.: W 104.0509629
MD = 10056'

SURFACE LOCATION
NEW MEXICO EAST
NAD 1983
X=628789
Y=445286
LAT.: N 32.2238507
LONG.: W 104.0505324
NAD 1927
X=587605
Y=445227
LAT.: N 32.2237287
LONG.: W 104.0500411
ELEV = 2977'

PENETRATION POINT
NEW MEXICO EAST
NAD 1983
X=628837
Y=445112
LAT.: N 32.2233721
LONG.: W 104.0503788
NAD 1927
X=587653
Y=445053
LAT.: N 32.2232501
LONG.: W 104.0498874
MD = 9686'

LEASE NAME & WELL NO.: TIGER 14-24S-28E RB #201H
SECTION 14 TWP 24-S RGE 28-E SURVEY N.M.P.M.
COUNTY EDDY STATE NM ELEVATION 2977'
DESCRIPTION 429' FNL & 330' FEL

FND. BRASS CAP.
U.S. G.L.O. SUR.
1942



Michael Blake Brown, P.S. No. 18329
SEPTEMBER 22, 2017



TOPOGRAPHIC
LOYALTY INNOVATION LEGACY
1400 EVERMAN PARKWAY, Ste. 187 • FT. WORTH, TEXAS 76140
TELEPHONE: (817) 744-7512 • FAX (817) 744-7548
2803 NORTH BIG SPRING • MIDLAND, TEXAS 79705
TELEPHONE: (432) 882-1653 OR (800) 767-1653 • FAX (432) 882-1743
WWW.TOPOGRAPHIC.COM

TIGER 14-24S-28E RB #201H AS-COMPLETED	REVISION:
DATE: 09/22/17	
FILE: AD_TIGER_14-24S-28E_RB_201H	
DRAWN BY: GJU	
SHEET: 1 OF 1	

NOTES:
1. ORIGINAL DOCUMENT SIZE: 8.5" X 11"
2. ALL BEARINGS, DISTANCES, AND COORDINATE VALUES CONTAINED HEREIN ARE GRID BASED UPON THE NEW MEXICO STATE PLANE COORDINATE SYSTEM, EAST ZONE, U.S. SURVEY FEET, NORTH AMERICAN DATUM 1983.
3. THIS EASEMENT/SERVITUDE LOCATION SHOWN HEREON HAS BEEN SURVEYED ON THE GROUND UNDER MY SUPERVISION AND PREPARED ACCORDING TO THE EVIDENCE FOUND AT THE TIME OF SURVEY, AND DATA PROVIDED BY MATADOR PRODUCTION COMPANY. THIS CERTIFICATION IS MADE AND LIMITED TO THOSE PERSONS OR ENTITIES SHOWN ON THE FACE OF THIS PLAT AND IS NON-TRANSFERABLE. THIS SURVEY IS CERTIFIED FOR THIS TRANSACTION ONLY.