

NSL Initial Application

Received: 08/20/20

P.O. No. DP9ED-200820-NSL000

Revised March 23, 2017

RECEIVED: 08/20/20	REVIEWER: LRL	TYPE: NSL	APP NO: pLEL2023456300
--------------------	---------------	-----------	------------------------

ABOVE THIS TABLE FOR OCD DIVISION USE ONLY

NEW MEXICO OIL CONSERVATION DIVISION
 - Geological & Engineering Bureau -
 1220 South St. Francis Drive, Santa Fe, NM 87505

**ADMINISTRATIVE APPLICATION CHECKLIST**

THIS CHECKLIST IS MANDATORY FOR ALL ADMINISTRATIVE APPLICATIONS FOR EXCEPTIONS TO DIVISION RULES AND
 REGULATIONS WHICH REQUIRE PROCESSING AT THE DIVISION LEVEL IN SANTA FE

Applicant: Devon Energy Production, L.P.**OGRID Number:** 6137**Well Name:** Snapping 12-1 Fed #621H Well**API:** 30-015-47129**Pool:** Purple Sage; Wolfcamp (Gas) Pool**Pool Code:** 98220

**SUBMIT ACCURATE AND COMPLETE INFORMATION REQUIRED TO PROCESS THE TYPE OF APPLICATION
 INDICATED BELOW**

1) TYPE OF APPLICATION: Check those which apply for [A]

A. Location - Spacing Unit - Simultaneous Dedication

☒ NSL☐ NSP (PROJECT AREA)☐ NSP (PRORATION UNIT)☐ SD

B. Check one only for [I] or [II]

[I] Commingling - Storage - Measurement

☐ DHC☐ CTB☐ PLC☐ PC☐ OLS☐ OLM

[II] Injection - Disposal - Pressure Increase - Enhanced Oil Recovery

☐ WFX☐ PMX☐ SWD☐ IPI☐ EOR☐ PPR**2) NOTIFICATION REQUIRED TO:** Check those which apply.A. ☒ Offset operators or lease holdersB. ☐ Royalty, overriding royalty owners, revenue ownersC. ☐ Application requires published noticeD. ☐ Notification and/or concurrent approval by SLOE. ☒ Notification and/or concurrent approval by BLMF. ☐ Surface ownerG. ☒ For all of the above, proof of notification or publication is attached, and/or,H. ☐ No notice required**FOR OCD ONLY**☐

Notice Complete

☐Application
Content
Complete

3) CERTIFICATION: I hereby certify that the information submitted with this application for
 administrative approval is **accurate** and **complete** to the best of my knowledge. I also
 understand that **no action** will be taken on this application until the required information and
 notifications are submitted to the Division.

Note: Statement must be completed by an individual with managerial and/or supervisory capacity.

Kaitlyn A. Luck

Print or Type Name

Signature

August 20, 2020

Date

505-954-7286

Phone Number

kaluck@hollandhart.com

e-mail Address



Kaitlyn A. Luck
Phone (505) 954-7286
KALuck@hollandhart.com

August 20, 2020

VIA ONLINE FILING

Adrienne Sandoval, Director
Oil Conservation Division
New Mexico Department of Energy,
Minerals and Natural Resources
1220 South Saint Francis Drive
Santa Fe, New Mexico 87505

Re: Application of Devon Energy Production, LP, for administrative approval of an unorthodox well location for its Snapping 12-1 Fed #621H Well in the W/2 of Section 1 and the NW/4 of Section 12, Township 26 South, Range 31 East, N.M.P.M., Eddy County, New Mexico.

Dear Ms. Sandoval:

Devon Energy Production, LP ("Devon") (OGRID No. 6137) seeks administrative approval of an unorthodox well location for its **Snapping 12-1 Fed #621H Well** (API No. 30-015-47129) to be completed within the Purple Sage Wolfcamp Pool (98220) underlying the W/2 of Section 1 and the NW/4 of Section 12, Township 26 South, Range 31 East, N.M.P.M., Eddy County, New Mexico.

This well will be drilled from a surface location 2475 feet from the north line and 780 feet from the west line (Unit E) of Section 12 to a bottom hole location 20 feet from the north line and 330 feet from the west line (Unit D) of Section 1. The first take point will be located 2577 feet from the north line and 330 feet from the west line (Unit E) of Section 12, and the last take point will be 100 feet from the north line and 330 feet from the west line (Unit D) of Section 1.

Pursuant to Division Order R-14262, this acreage is governed by the Special Rules for the Purple Sage-Wolfcamp Gas Pool which provide for wells in the Wolfcamp formation in Eddy County to be located no closer than 330 feet to the outer boundary of the spacing unit. The completed interval for the **Snapping 12-1 Fed #621H Well** will be unorthodox because it is closer than 330 feet to the northern and southern boundaries of the spacing unit. Approval of the unorthodox completed interval will allow Devon to use its preferred well spacing plan for horizontal wells in this area and thereby prevent waste.

T 505.988.4421 F 505.983.6043

110 North Guadalupe, Suite 1, Santa Fe, NM 87501-1849

Mail to: P.O. Box 2208, Santa Fe, NM 87504-2208

www.hollandhart.com

Alaska
Colorado
Idaho

Montana
Nevada
New Mexico

Utah
Washington, D.C.
Wyoming

Exhibit A is a Well Location and Acreage Dedication Plat (Form C-102), which shows that the completed interval of the proposed **Snapping 12-1 Fed #621H Well** encroaches on the drilling and spacing unit to the north in Section 36, Township 25 South, Range 31 East, and to the south in the SW/4 of Section 12.

Exhibit B is a land plat for Sections 2 and 11 that shows the proposed **Snapping 12-1 Fed #621H Well** in relation to the adjoining spacing unit to the north in Section 36 and to the south in NW/4 of Section 12.

Ownership is diverse between the subject spacing unit and the affected spacing units to the north and south. **Exhibit C** reflects that a copy of this application with all attachments has been sent by certified mail to each affected person advising that any objections must be filed in writing with the Division within 20 days from the date the Division receives the application.

Exhibit D is a statement from a Devon's petroleum engineer confirming that Devon's requested unorthodox location is necessary to optimize well spacing, thereby preventing waste.

Your attention to this matter is appreciated.

Sincerely,

A handwritten signature in blue ink, appearing to read "Kaitlyn A. Luck", is written over a horizontal line.

Kaitlyn A. Luck
**ATTORNEY FOR DEVON ENERGY PRODUCTION
COMPANY, L.P.**

District I
1625 N. French Dr., Hobbs, NM 88240
Phone: (575) 393-6161 Fax: (575) 393-0720

District II
811 S. First St., Artesia, NM 88210
Phone: (575) 748-1283 Fax: (575) 748-9720

District III
1000 Rio Brazos Road, Aztec, NM 87410
Phone: (505) 334-6178 Fax: (505) 334-6170

District IV
1220 S. St. Francis Dr., Santa Fe, NM 87505
Phone: (505) 476-3460 Fax: (505) 476-3462

State of New Mexico
Energy, Minerals & Natural Resources Department
OIL CONSERVATION DIVISION
1220 South St. Francis Dr.
Santa Fe, NM 87505

Form C-102
Revised August 1, 2011
Submit one copy to appropriate
District Office

☐ AMENDED REPORT

WELL LOCATION AND ACREAGE DEDICATION PLAT

¹ API Number	² Pool Code	³ Pool Name
⁴ Property Code	⁵ Property Name SNAPPING 12-1 FED	
⁷ OGRID No. 6137	⁸ Operator Name DEVON ENERGY PRODUCTION COMPANY, L.P.	⁶ Well Number 621H ⁹ Elevation 3235.1

¹⁰ Surface Location

UL or lot no.	Section	Township	Range	Lot Idn	Feet from the	North/South line	Feet from the	East/West line	County
E	12	26 S	31 E		2475	NORTH	780	WEST	EDDY

¹¹ Bottom Hole Location If Different From Surface

UL or lot no.	Section	Township	Range	Lot Idn	Feet from the	North/South line	Feet from the	East/West line	County
D	1	26 S	31 E		20	NORTH	330	WEST	EDDY

¹² Dedicated Acres	¹³ Joint or Infill	¹⁴ Consolidation Code	¹⁵ Order No.
-------------------------------	-------------------------------	----------------------------------	-------------------------

No allowable will be assigned to this completion until all interests have been consolidated or a non-standard unit has been approved by the division.

	<p>¹⁷ OPERATOR CERTIFICATION</p> <p><i>I hereby certify that the information contained herein is true and complete to the best of my knowledge and belief, and that this organization either owns a working interest or unleased mineral interest in the land including the proposed bottom hole location or has a right to drill this well at this location pursuant to a contract with an owner of such a mineral or working interest, or to a voluntary pooling agreement or a compulsory pooling order heretofore entered by the division.</i></p> <p>Signature _____ Date _____</p> <p>Printed Name _____</p> <p>E-mail Address _____</p> <p>¹⁸ SURVEYOR CERTIFICATION</p> <p><i>I hereby certify that the well location shown on this plat was plotted from field notes of actual surveys made by me or under my supervision, and that the same is true and correct to the best of my belief.</i></p> <p>JULY 8, 2020</p> <p>Date of Survey _____</p> <p>Signature and Seal of Professional Surveyor: </p> <p>Certificate Number: 12797</p>
--	---

EXHIBIT

A

Intent ☐ As Drilled ☐

API #		
Operator Name: DEVON ENERGY PRODUCTION COMPANY, L.P.	Property Name: SNAPPING 12-1 FED	Well Number 621H

Kick Off Point (KOP)

UL	Section	Township	Range	Lot	Feet	From N/S	Feet	From E/W	County
Latitude					Longitude				NAD

First Take Point (FTP)

UL E	Section 12	Township 26S	Range 31E	Lot	Feet 2577	From N/S NORTH	Feet 330	From E/W WEST	County EDDY
Latitude 32.0577944					Longitude 103.7392254				NAD 83

Last Take Point (LTP)

UL D	Section 1	Township 26S	Range 31E	Lot	Feet 100	From N/S NORTH	Feet 330	From E/W WEST	County EDDY
Latitude 32.0792298					Longitude 103.7391876				NAD 83

Is this well the defining well for the Horizontal Spacing Unit? ☐Is this well an infill well? ☐

If infill is yes please provide API if available, Operator Name and well number for Defining well for Horizontal Spacing Unit.

API #		
Operator Name:	Property Name:	Well Number

KZ 06/29/2018

**SECTION 12, TOWNSHIP 26 SOUTH, RANGE 31 EAST, N.M.P.M.
EDDY COUNTY, STATE OF NEW MEXICO
SITE MAP**

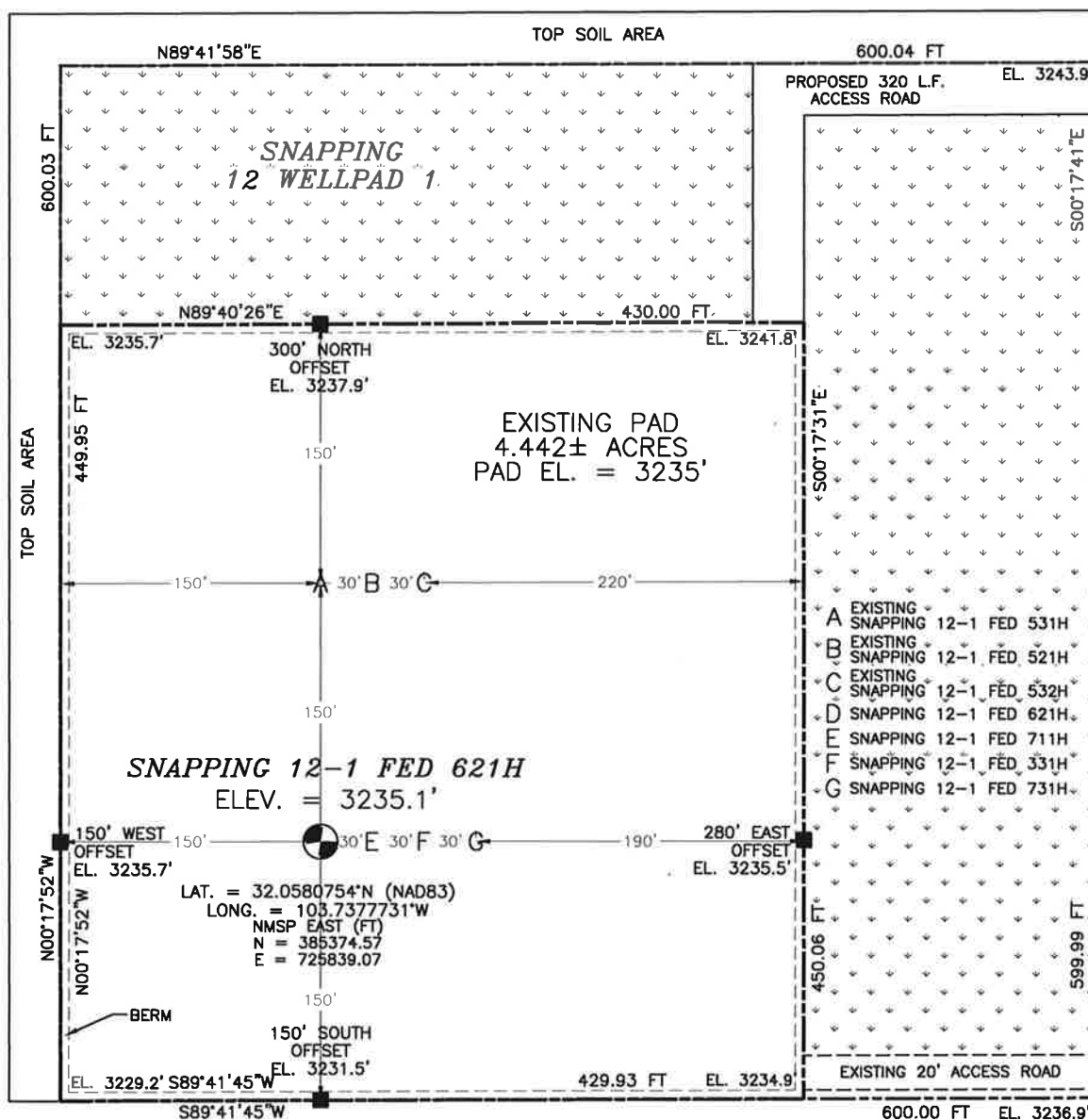

010 50 100 200

SCALE 1" = 100'

DIRECTIONS TO LOCATION

FROM STATE ROAD 128 AND CR. 1 (ORLA ROAD) GO SOUTH ON CR. 1 10.4 MILES, TURN RIGHT ON CALICHE PIPELINE ROAD (ROSS ROAD) AND GO WEST 3.5 MILES TO A PROPOSED ROAD SURVEY AND FOLLOW FLAGS SOUTH 0.4 MILES TO A PROPOSED ROAD 11" AND GO WEST 100' TO THE NORTHEAST PAD CORNER FOR SNAPPING 12-1 WELLPAD 1. FOLLOW ROAD FLAGS WEST 185' THEN SOUTH 135' TO THE NORTHEAST PAD CORNER FOR THIS LOCATION.

I, FILIMON F. JARAMILA, NEW MEXICO REGISTERED PROFESSIONAL SURVEYOR, CERTIFY THAT I HAVE PREPARED AND AM RESPONSIBLE FOR THIS SURVEY, THAT THE SURVEY IS ACCURATE AND CONFORMS TO THE MINIMUM STANDARDS FOR SURVEYING IN NEW MEXICO.

DEVON ENERGY PRODUCTION COMPANY, L.P.
SNAPPING 12-1 FED 621H
LOCATED 2475 FT. FROM THE NORTH LINE
AND 780 FT. FROM THE WEST LINE OF
SECTION 12, TOWNSHIP 26 SOUTH,
RANGE 31 EAST, N.M.P.M.
EDDY COUNTY, STATE OF NEW MEXICO

JULY 8, 2020

SURVEY NO. 6947B

MADRON SURVEYING, INC.

301 SOUTH CANAL
(575) 234-3341

CARLSBAD, NEW MEXICO

**SECTION 12, TOWNSHIP 26 SOUTH, RANGE 31 EAST, N.M.P.M.
EDDY COUNTY, STATE OF NEW MEXICO
INTERIM SITE BUILD PLAN**

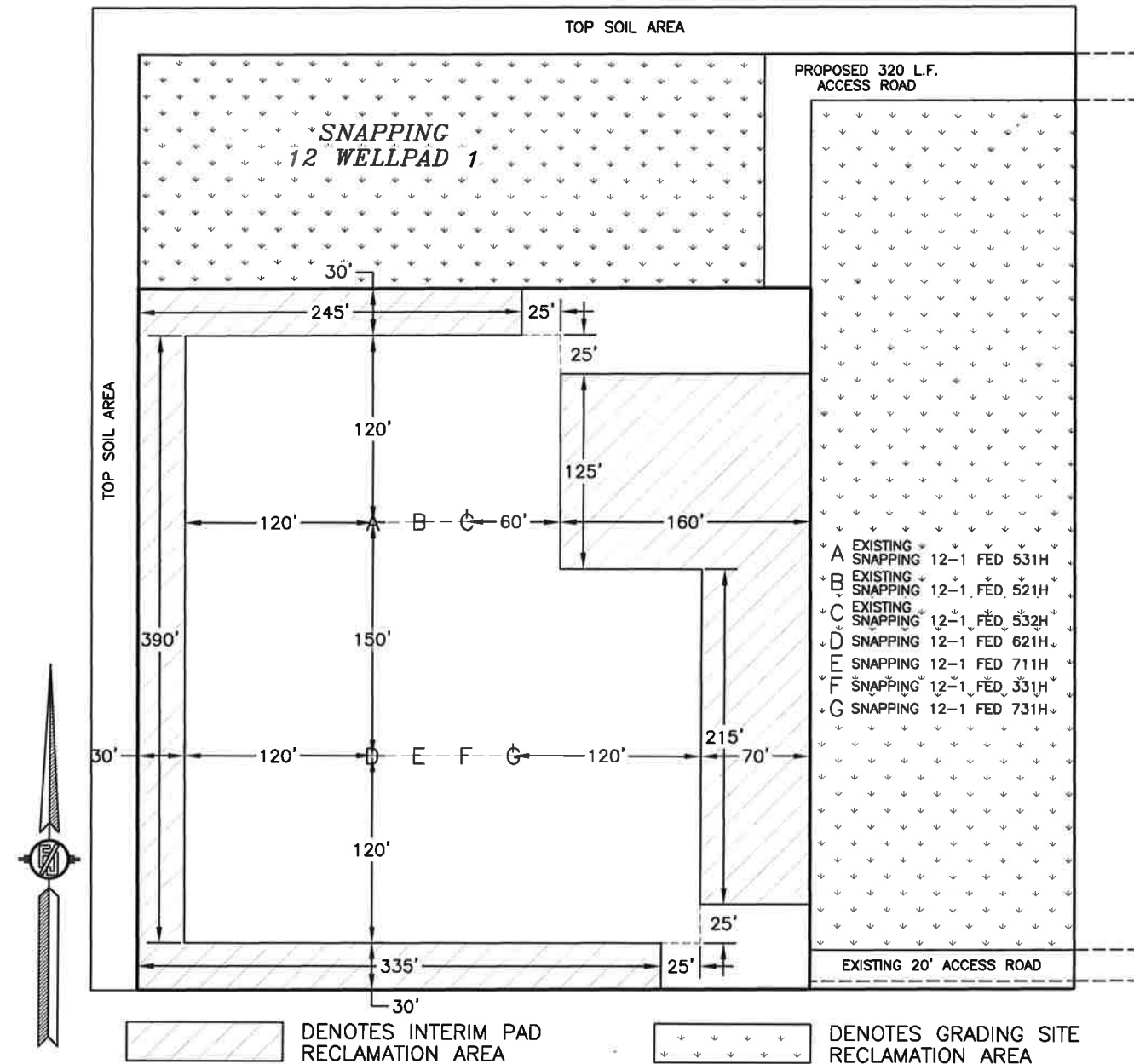

0 10 50 100 200
SCALE 1" = 100'

1.473± ACRES INTERIM PAD RECLAMATION AREA
3.505± ACRES GRADING SITE RECLAMATION AREA
3.287± ACRES NON-RECLAIMED AREA
8.265± ACRES SNAPPING 12 WELLPAD 1

DEVON ENERGY PRODUCTION COMPANY, L.P.
SNAPPING 12-1 FED 621H
LOCATED 2475 FT. FROM THE NORTH LINE
AND 780 FT. FROM THE WEST LINE OF
SECTION 12, TOWNSHIP 26 SOUTH,
RANGE 31 EAST, N.M.P.M.
EDDY COUNTY, STATE OF NEW MEXICO

JULY 8, 2020

SURVEY NO. 6947B

MADRON SURVEYING, INC. 301 SOUTH CANAL
(575) 234-3341

CARLSBAD, NEW MEXICO

SECTION 12, TOWNSHIP 26 SOUTH, RANGE 31 EAST, N.M.P.M.
 EDDY COUNTY, STATE OF NEW MEXICO
 LOCATION VERIFICATION MAP

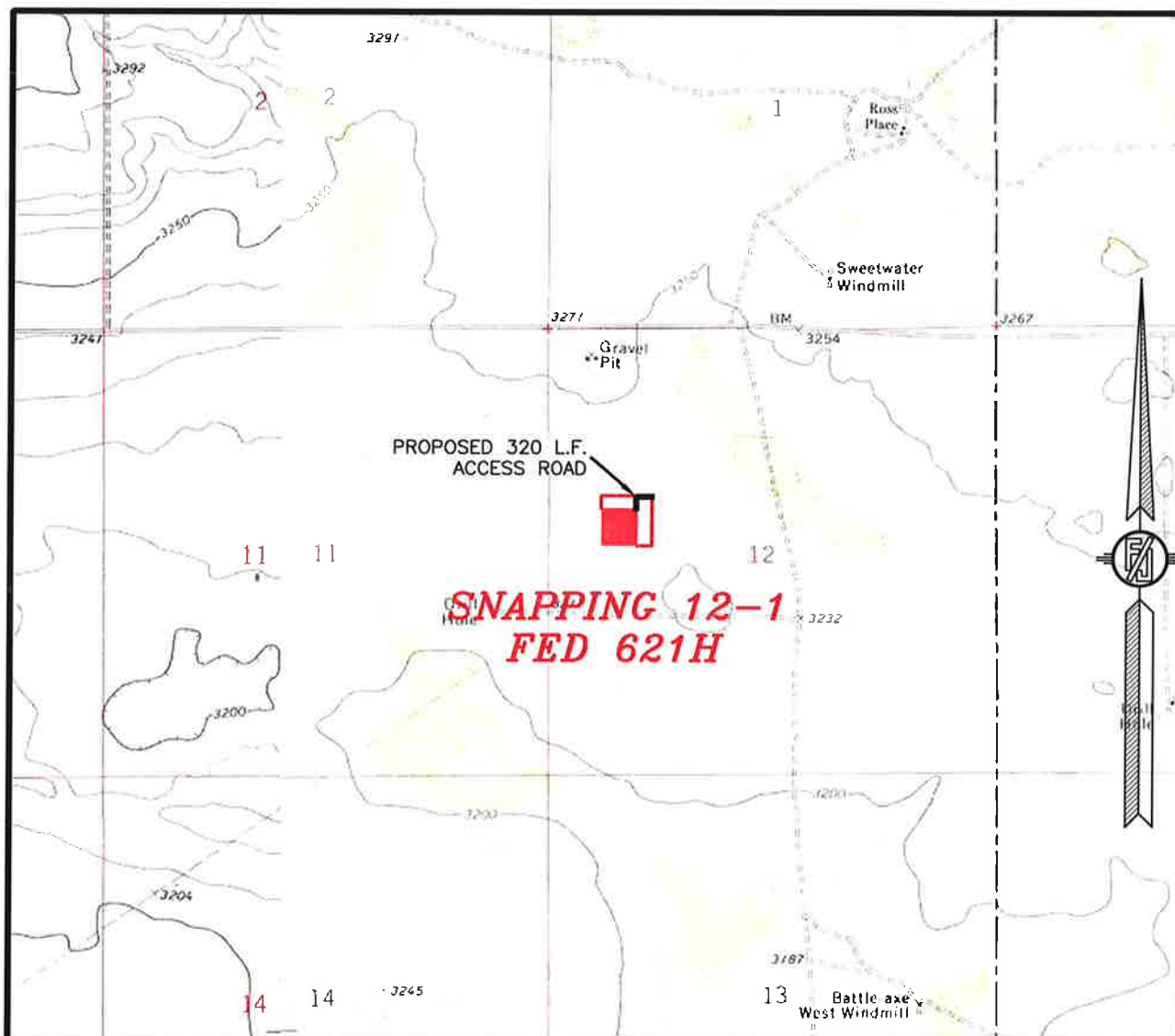

USGS QUAD MAP:
 PADUCA BREAKS WEST

NOT TO SCALE

DEVON ENERGY PRODUCTION COMPANY, L.P.
SNAPPING 12-1 FED 621H
 LOCATED 2475 FT. FROM THE NORTH LINE
 AND 780 FT. FROM THE WEST LINE OF
 SECTION 12, TOWNSHIP 26 SOUTH,
 RANGE 31 EAST, N.M.P.M.
 EDDY COUNTY, STATE OF NEW MEXICO

JULY 8, 2020

SURVEY NO. 6947B

MADRON SURVEYING, INC. 301 SOUTH CANAL
 (575) 234-3341

CARLSBAD, NEW MEXICO

SECTION 12, TOWNSHIP 26 SOUTH, RANGE 31 EAST, N.M.P.M.
EDDY COUNTY, STATE OF NEW MEXICO
VICINITY MAP

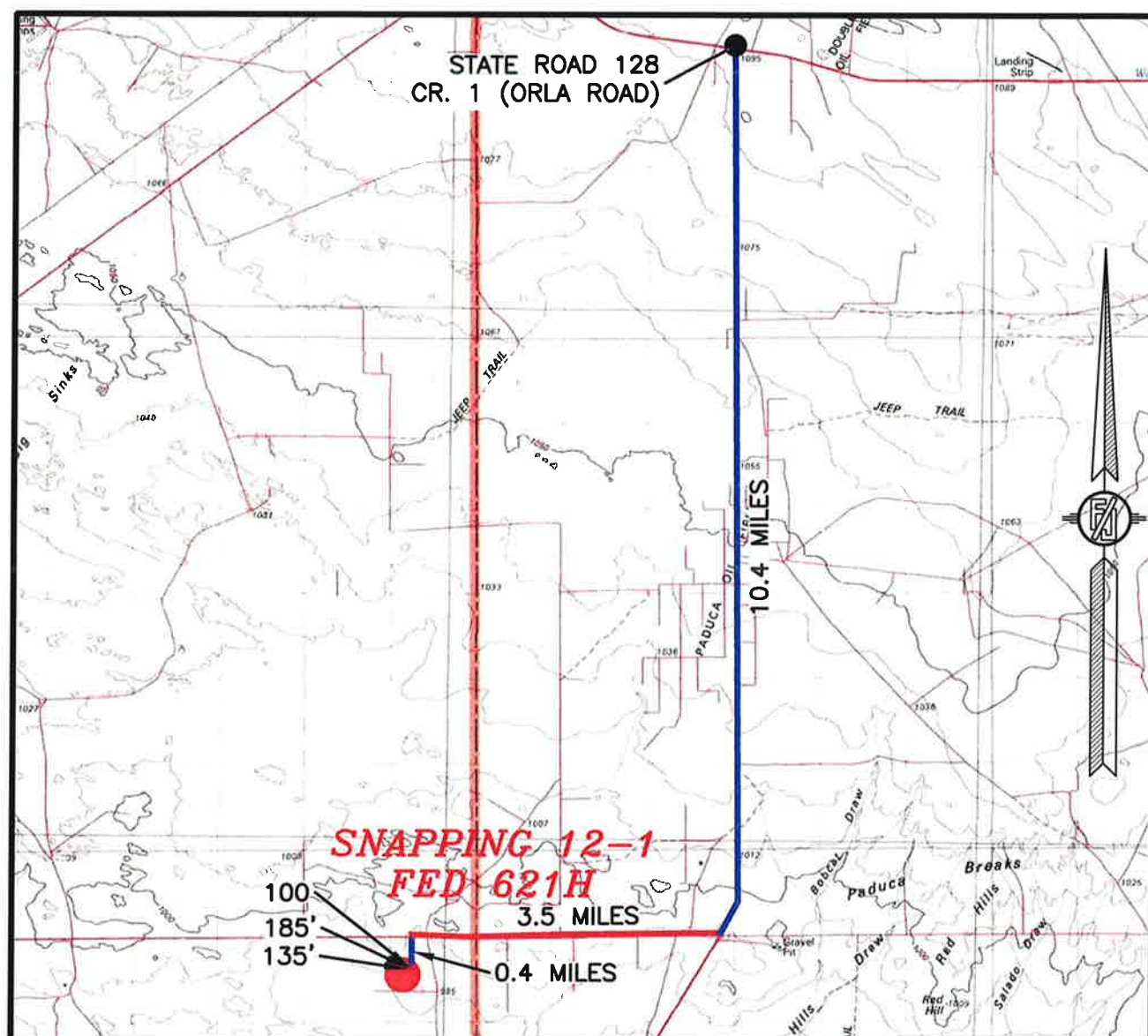

DISTANCES IN MILES

NOT TO SCALE

DIRECTIONS TO LOCATION

FROM STATE ROAD 128 AND CR. 1 (ORLA ROAD) GO SOUTH ON CR. 1 10.4 MILES, TURN RIGHT ON CALICHE PIPELINE ROAD (ROSS ROAD) AND GO WEST 3.5 MILES TO A PROPOSED ROAD SURVEY AND FOLLOW FLAGS SOUTH 0.4 MILES TO A PROPOSED ROAD "T" AND GO WEST 100' TO THE NORTHEAST PAD CORNER FOR SNAPPING 12 WELLPAD 1, FOLLOW ROAD FLAGS WEST 185' THEN SOUTH 135' TO THE NORTHEAST PAD CORNER FOR THIS LOCATION.

DEVON ENERGY PRODUCTION COMPANY, L.P.

SNAPPING 12-1 FED 621H

LOCATED 2475 FT. FROM THE NORTH LINE
AND 780 FT. FROM THE WEST LINE OF
SECTION 12, TOWNSHIP 26 SOUTH,
RANGE 31 EAST, N.M.P.M.
EDDY COUNTY, STATE OF NEW MEXICO

JULY 8, 2020

MADRON SURVEYING, INC. 301 SOUTH CANAL
(575) 234-3341

SURVEY NO. 6947B
CARLSBAD, NEW MEXICO

SECTION 12, TOWNSHIP 26 SOUTH, RANGE 31 EAST, N.M.P.M.
 EDDY COUNTY, STATE OF NEW MEXICO
 AERIAL PHOTO



NOT TO SCALE
 AERIAL PHOTO:
 GOOGLE EARTH
 NOV. 2015

DEVON ENERGY PRODUCTION COMPANY, L.P.

SNAPPING 12-1 FED 621H

LOCATED 2475 FT. FROM THE NORTH LINE
 AND 780 FT. FROM THE WEST LINE OF
 SECTION 12, TOWNSHIP 26 SOUTH,
 RANGE 31 EAST, N.M.P.M.
 EDDY COUNTY, STATE OF NEW MEXICO

JULY 8, 2020

SURVEY NO. 6947B

MADRON SURVEYING, INC. 301 SOUTH CANAL (575) 234-3341 CARLSBAD, NEW MEXICO

SECTION 12, TOWNSHIP 26 SOUTH, RANGE 31 EAST, N.M.P.M.
 EDDY COUNTY, STATE OF NEW MEXICO
 AERIAL ACCESS ROUTE MAP

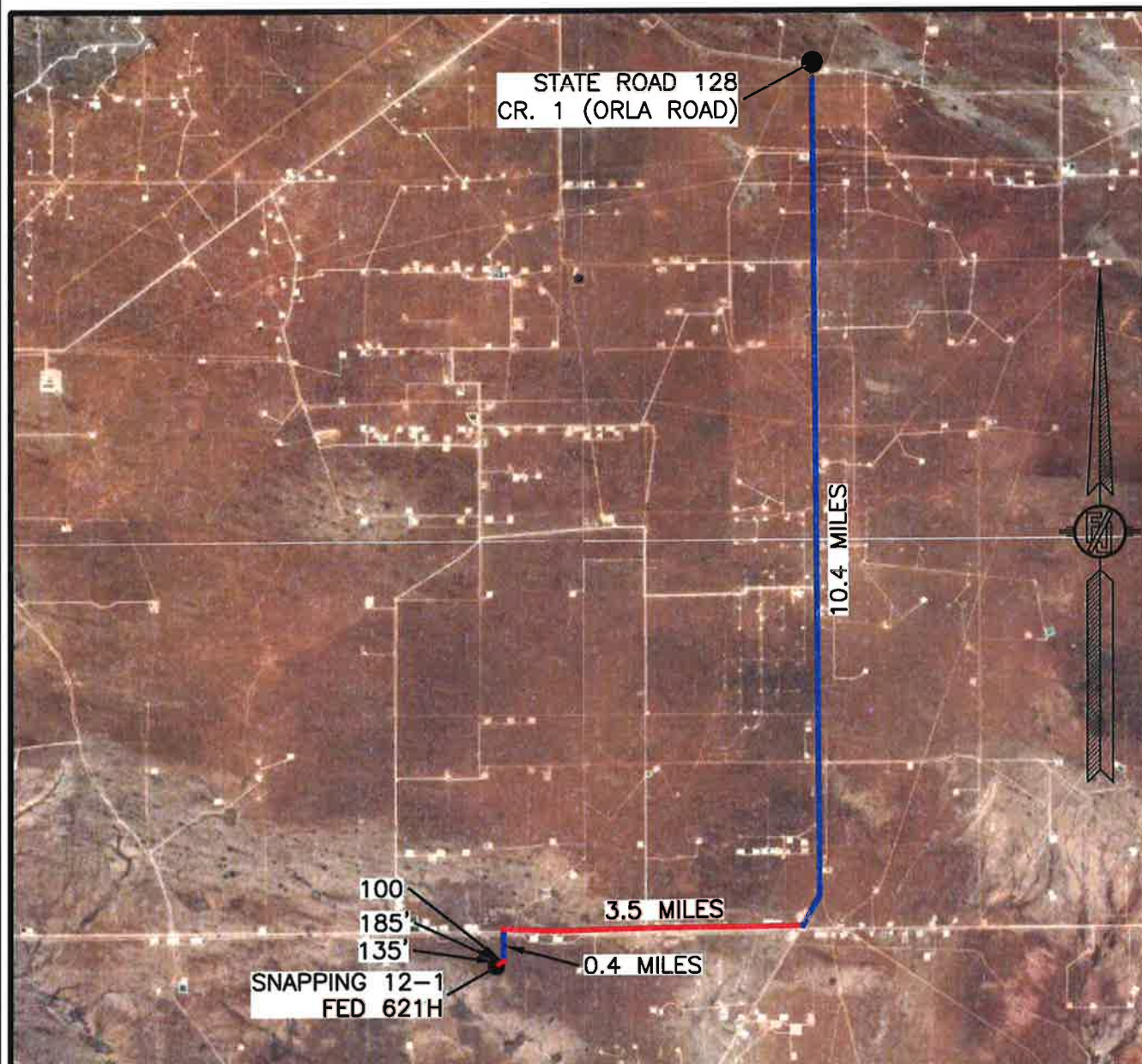

NOT TO SCALE
 AERIAL PHOTO:
 GOOGLE EARTH
 NOV. 2015

DEVON ENERGY PRODUCTION COMPANY, L.P.
SNAPPING 12-1 FED 621H
 LOCATED 2475 FT. FROM THE NORTH LINE
 AND 780 FT. FROM THE WEST LINE OF
 SECTION 12, TOWNSHIP 26 SOUTH,
 RANGE 31 EAST, N.M.P.M.
 EDDY COUNTY, STATE OF NEW MEXICO

JULY 8, 2020

SURVEY NO. 6947B

MADRON SURVEYING, INC. 301 SOUTH CANAL CARLSBAD, NEW MEXICO
 (575) 234-3341

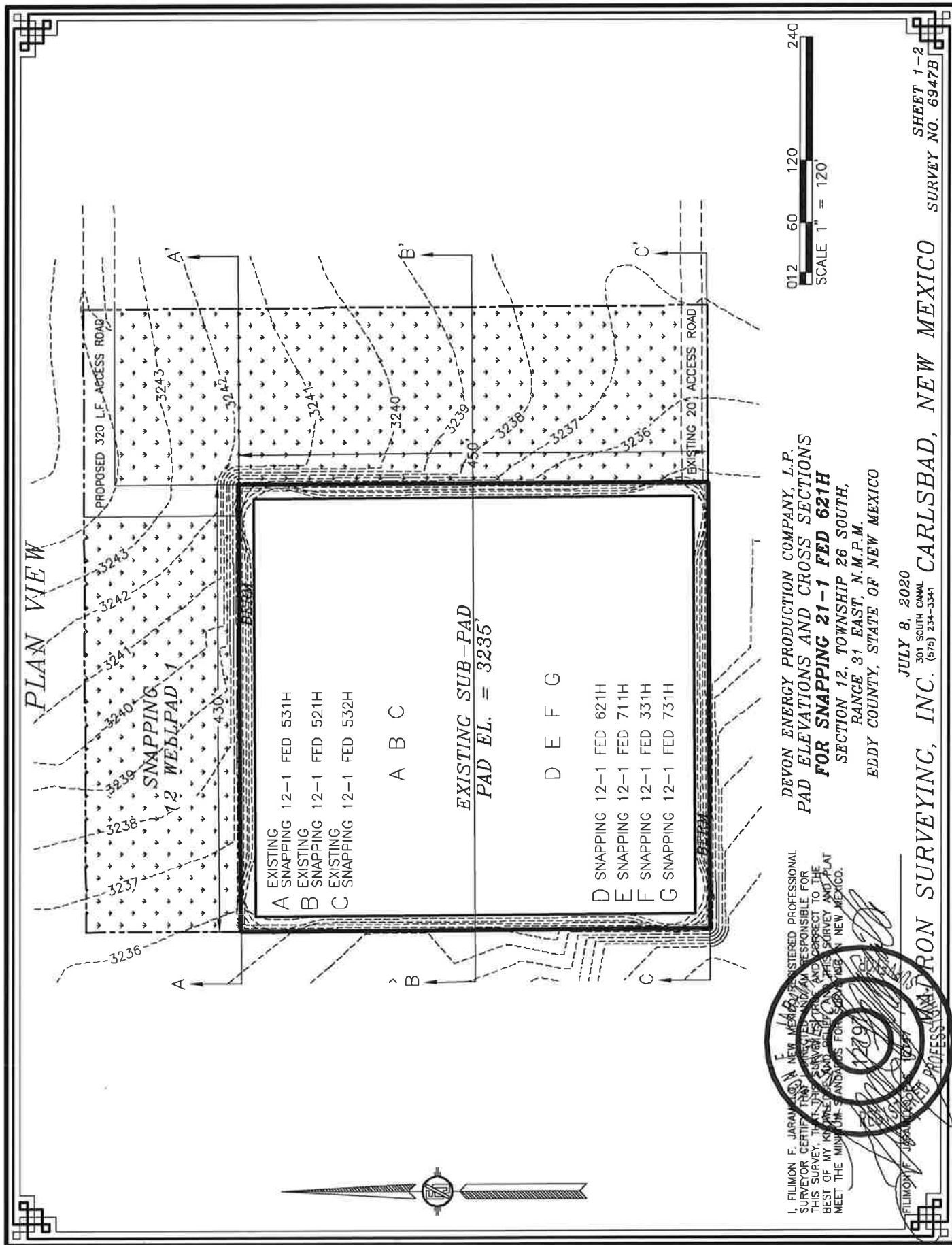

CROSS-SECTIONS

SECTION A-A'

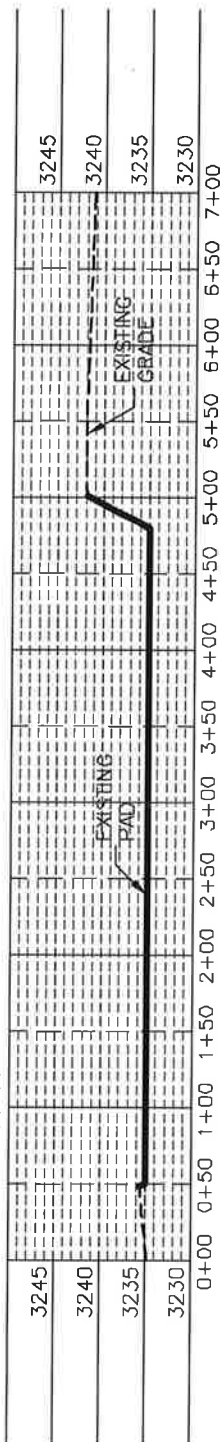

SECTION B-B'

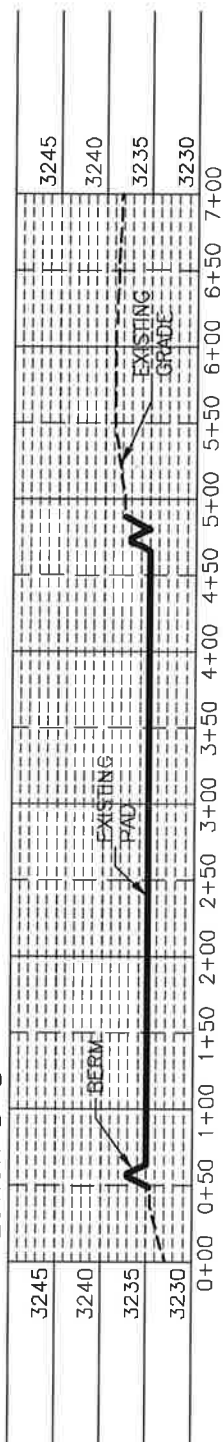

SECTION C-C'

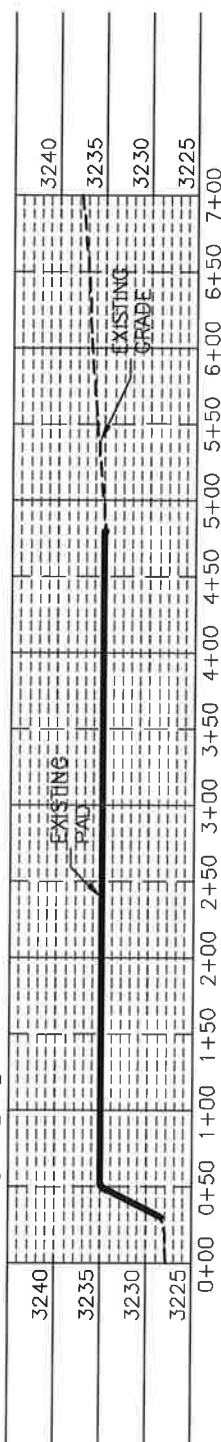

I, FILMON F. JARAMILLO, A REGISTERED PROFESSIONAL SURVEYOR CERTIFY THAT I HAVE PERSONALLY AND RESPONSIBLY FOR THIS SURVEY, THE SURVEYING DATA AND CORRECT TO THE BEST OF MY KNOWLEDGE AND BELIEF, AND THAT I AM A MEMBER OF THE MICHIGAN SURVEYORS ASSOCIATION.

DEVON ENERGY PRODUCTION COMPANY, L.P.
PAD ELEVATIONS AND CROSS SECTIONS
FOR SNAPPING 21-1 FED 621H
SECTION 12, TOWNSHIP 26 SOUTH,
RANGE 31 EAST, N.M.P.M.
EDDY COUNTY, STATE OF NEW MEXICO

012 60 120 240
SCALE 1" = 120' - 1" = 20' VER

FILMON F. JARAMILLO, REGISTERED PROFESSIONAL SURVEYOR
JULY 8, 2020
301 SOUTH CANAL
CARLSBAD, NEW MEXICO

SHEET 2-2
SURVEY NO. 6947B

ACCESS ROAD PLAT

ACCESS ROAD FOR SNAPPING 12-1 FED 621H, 711H, 731H, & 331H

DEVON ENERGY PRODUCTION COMPANY, L.P.
CENTERLINE SURVEY OF AN ACCESS ROAD CROSSING
SECTION 12, TOWNSHIP 26 SOUTH, RANGE 31 EAST, N.M.P.M.
EDDY COUNTY, STATE OF NEW MEXICO
JULY 8, 2020

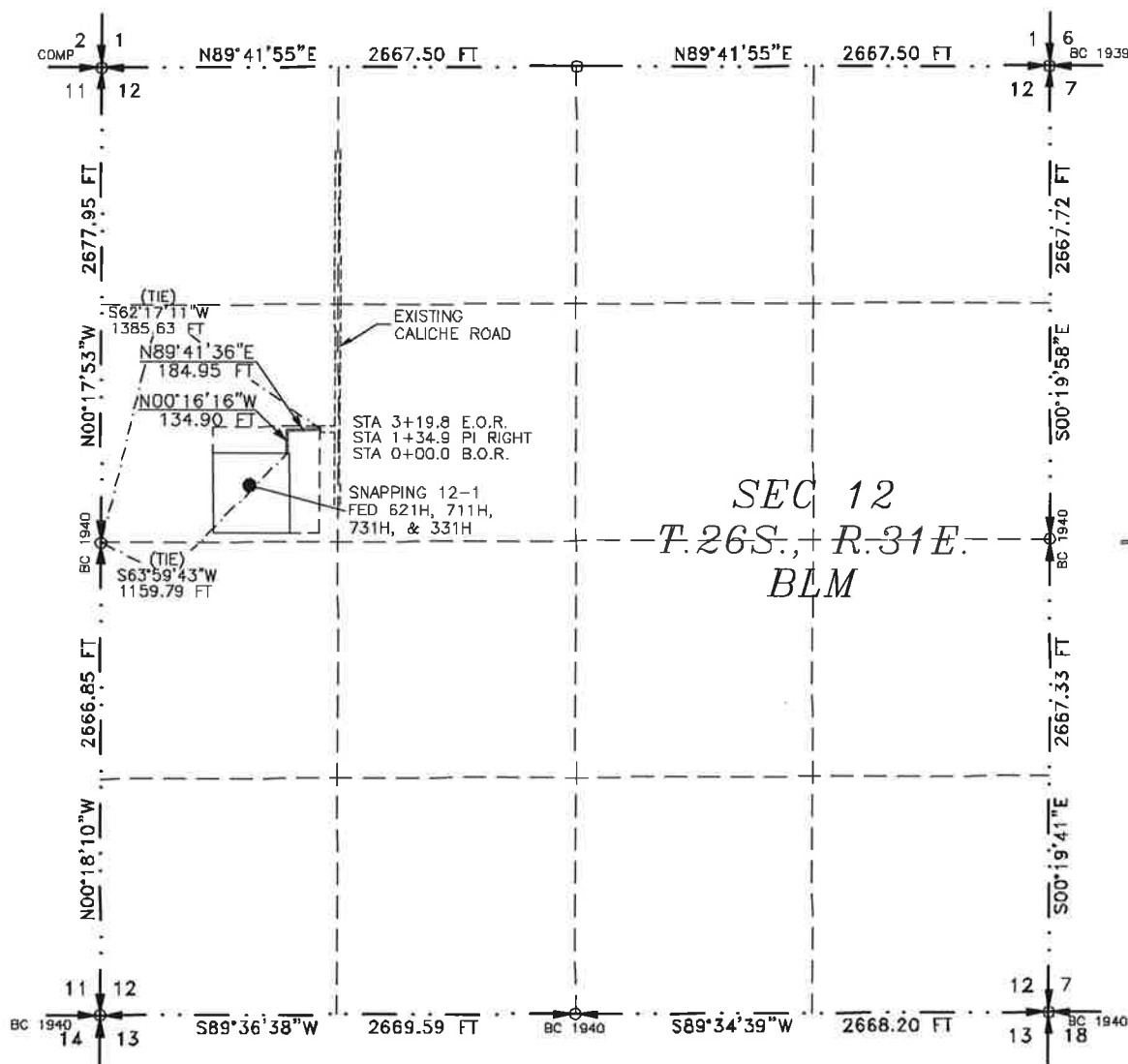

SEE NEXT SHEET (2-2) FOR DESCRIPTION

**GENERAL NOTES**

- 1.) THE INTENT OF THIS ROUTE SURVEY IS TO ACQUIRE AN EASEMENT.
- 2.) BASIS OF BEARING AND DISTANCE IS NMSP EAST (NAD83) MODIFIED TO SURFACE COORDINATES. NAD 83 (FEET) AND NAVD 88 (FEET) COORDINATE SYSTEMS USED IN THE SURVEY.

SHEET: 1-2

MADRON SURVEYING, INC. 301 SOUTH CANAL CARLSBAD, NEW MEXICO (575) 234-3341

SURVEYOR CERTIFICATE

I, FILIMON F. JARAMILLO, A NEW MEXICO PROFESSIONAL SURVEYOR NO. 12797, HEREBY CERTIFY THAT I HAVE CONDUCTED AND AM RESPONSIBLE FOR THIS SURVEY, THAT THIS SURVEY IS TRUE AND CORRECT TO THE BEST OF MY KNOWLEDGE AND BELIEF, AND THAT THIS SURVEY AND PLAT MEET THE MINIMUM STANDARDS FOR LAND SURVEYING IN THE STATE OF NEW MEXICO.

IN WITNESS WHEREOF, MY CERTIFICATE IS EXECUTED AT CARLSBAD, NEW MEXICO, THIS 8th DAY OF JULY 2020

FILIMON F. JARAMILLO, PLS. 12797
 301 SOUTH CANAL
 CARLSBAD, NEW MEXICO 88220
 (575) 234-3341

MADRON SURVEYING, INC.
 301 SOUTH CANAL
 CARLSBAD, NEW MEXICO 88220
 Phone (575) 234-3341

SURVEY NO. 6947B

ACCESS ROAD PLAT

ACCESS ROAD FOR SNAPPING 12-1 FED 621H, 711H, 731H, & 331H

DEVON ENERGY PRODUCTION COMPANY, L.P.
CENTERLINE SURVEY OF AN ACCESS ROAD CROSSING
SECTION 12, TOWNSHIP 26 SOUTH, RANGE 31 EAST, N.M.P.M.
EDDY COUNTY, STATE OF NEW MEXICO
JULY 8, 2020

DESCRIPTION

A STRIP OF LAND 30 FEET WIDE CROSSING BUREAU OF LAND MANAGEMENT LAND IN SECTION 12, TOWNSHIP 26 SOUTH, RANGE 31 EAST, N.M.P.M., EDDY COUNTY, STATE OF NEW MEXICO AND BEING 15 FEET EACH SIDE OF THE FOLLOWING DESCRIBED CENTERLINE SURVEY:

BEGINNING AT A POINT WITHIN THE SW/4 NW/4 OF SAID SECTION 12, TOWNSHIP 26 SOUTH, RANGE 31 EAST, N.M.P.M., WHENCE THE WEST QUARTER CORNER OF SAID SECTION 12, TOWNSHIP 26 SOUTH, RANGE 31 EAST, N.M.P.M. BEARS S63°59'43"W, A DISTANCE OF 1159.79 FEET;
 THENCE N00°16'16"W A DISTANCE OF 134.90 FEET TO AN ANGLE POINT OF THE LINE HEREIN DESCRIBED;
 THENCE N89°41'36"E A DISTANCE OF 184.95 FEET THE TERMINUS OF THIS CENTERLINE SURVEY, WHENCE THE WEST QUARTER CORNER OF SAID SECTION 12, TOWNSHIP 26 SOUTH, RANGE 31 EAST, N.M.P.M. BEARS S62°17'11"W, A DISTANCE OF 1385.63 FEET;

SAID STRIP OF LAND BEING 319.85 FEET OR 19.38 RODS IN LENGTH, CONTAINING 0.220 ACRES MORE OR LESS AND BEING ALLOCATED BY FORTIES AS FOLLOWS:

SW/4 NW/4 319.85 L.F. 19.38 RODS 0.220 ACRES

SURVEYOR CERTIFICATE

I, FILIMON F. JARAMILLO, A NEW MEXICO PROFESSIONAL SURVEYOR NO. 12797, HEREBY CERTIFY THAT I HAVE CONDUCTED AND AM RESPONSIBLE FOR THIS SURVEY, THAT THIS SURVEY IS TRUE AND CORRECT TO THE BEST OF MY KNOWLEDGE AND BELIEF, AND THAT THIS SURVEY AND PLAT MEET THE MINIMUM STANDARDS FOR LAND SURVEYING IN THE STATE OF NEW MEXICO.

IN WITNESS WHEREOF, THIS CERTIFICATE IS EXECUTED AT CARLSBAD, NEW MEXICO, THIS 8TH DAY OF JULY 2020

12797

MADRON SURVEYING, INC.
 301 SOUTH CANAL
 CARLSBAD, NEW MEXICO 88220
 Phone (575) 234-3341

GENERAL NOTES

1.) THE INTENT OF THIS ROUTE SURVEY IS TO ACQUIRE AN EASEMENT.

2.) BASIS OF BEARING AND DISTANCE IS NMSP EAST (NAD83) MODIFIED TO SURFACE COORDINATES. NAD 83 (FEET) AND NAVD 88 (FEET) COORDINATE SYSTEMS USED IN THE SURVEY.

SHEET: 2-2

MADRON SURVEYING, INC. 301 SOUTH CANAL, CARLSBAD, NEW MEXICO 88220
 (575) 234-3341

SURVEY NO. 6947B





Kaitlyn A. Luck
Phone (505) 954-7286
KALuck@hollandhart.com

August 20, 2020

VIA CERTIFIED MAIL
RETURN RECEIPT REQUESTED

TO AFFECTED PARTIES:

Re: Application of Devon Energy Production, LP, for administrative approval of an unorthodox well location for its Snapping 12-1 Fed #621H Well in the W/2 of Section 1 and the NW/4 of Section 12, Township 26 South, Range 31 East, N.M.P.M., Eddy County, New Mexico.

Ladies and Gentlemen:

Enclosed is a copy of the above-referenced application which was filed with the New Mexico Oil Conservation Division on this date. Any objection to this application must be filed in writing within twenty days from this date with the applicant and the New Mexico Oil Conservation Division, 1220 South St. Francis Drive, Santa Fe, New Mexico, 87505. If no objection is received within this twenty-day period, this application may be approved administratively by the Division.

If you have any questions about this application, please contact the following:

Tim Prout
Devon Energy
(405) 552-6113
Tim.Prout@dvn.com

Sincerely,

A handwritten signature in blue ink, appearing to read "Kaitlyn Luck", written over a horizontal line.

Kaitlyn A. Luck
**ATTORNEY FOR DEVON ENERGY PRODUCTION
COMPANY, L.P.**

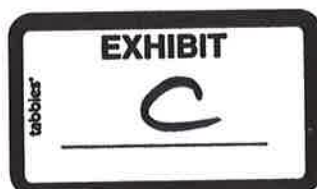

**Shipment Confirmation
Acceptance Notice****A. Mailer Action**

Note To Mailer: The labels and volume associated to this form online must match the labeled packages being presented to the USPS® employee with this form.

Shipment Date: 08/20/2020

Shipped From:

Name _____

Address 6747 E 50th AveCity Commerce CityState CO Zip+4® 80022

Type of Mail	Volume
Priority Mail Service®	0
Priority Mail Express Service®	0
Library Mail Service®	0
International Mail®	0
First-Class Package Service®	2
Parcel Select®	0
Other	0
Total Volume	2

*Start time for products with service guarantees will begin when mail arrives at the local Post Office™ and items receive individual processing and acceptance scans.

B. USPS Action

USPS EMPLOYEE: Please scan upon pickup or receipt of mail. Leave form with customer or in customer's mail receptacle.

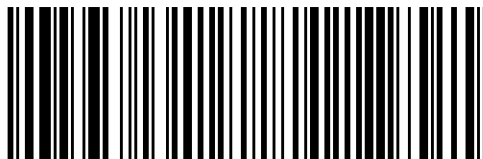
USPS SCAN AT ACCEPTANCE**9475 7112 0108 0919 0053 39**

User ID	Date Mailed	Name	Delivery Address	City	ST	Zip	Mail Service	USPS #	Label Ref.
31557	08/20/2020	ConocoPhillips Company	600 N Dairy Ashford Rd	Houston	TX	77079-1100	Certified with Return Receipt (Signature)	9414811898765829691426	69163 - Devon - Snapping 12-1 NSLs - Notice List - 1
31557	08/20/2020	Mewbourne Oil Company	500 W Texas Ave Ste 1020	Midland	TX	79701-4279	Certified with Return Receipt (Signature)	9414811898765829691402	69163 - Devon - Snapping 12-1 NSLs - Notice List - 2



Devon Energy Production Company, L.P.
333 West Sheridan Avenue
Oklahoma City, OK 73102

July 23, 2020

Mr. Leonard Lowe
New Mexico Oil Conservation Division
1220 South Francis Drive
Santa Fe, New Mexico 87505

RE: Application for Nonstandard Locations
Engineering Statement
Devon Energy Production Company, L.P.
Snapping 12-1 Fed 621H, 711H & 712H
Sections 12 & 1-26S-31E
Eddy County, New Mexico

Dear Mr. Lowe:

Devon Energy Production Company, L.P. respectfully requests administrative approval of a non-standard location for each of the Snapping wells referenced above by decreasing the first and last take point(s) from 330 feet to 100 feet from the horizontal plane outer boundary. The wells are located in the Purple Sage-Wolfcamp Gas Pool (Pool Code 98220). It is Devon's responsibility as a prudent operator to maximize lateral length and to minimize reserves left in the ground. Decreasing the last take point will increase the wells effective lateral length by 460 feet thereby increasing ultimate recovery of reserves and preventing waste of natural resources.

Sincerely,

A handwritten signature in cursive script that reads "Paige Bowes".

Paige Bowes
Reservoir Engineer

