

Submit 1 Copy To Appropriate District Office  
District I – (575) 393-6161  
1625 N. French Dr., Hobbs, NM 88240  
District II – (575) 748-1283  
811 S. First St., Artesia, NM 88210  
District III – (505) 334-6178  
1000 Rio Brazos Rd., Aztec, NM 87410  
District IV – (505) 476-3460  
1220 S. St. Francis Dr., Santa Fe, NM 87505

State of New Mexico  
Energy, Minerals and Natural Resources

Form C-103  
Revised July 18, 2013

OIL CONSERVATION DIVISION  
1220 South St. Francis Dr.  
Santa Fe, NM 87505

WELL API NO. 30-025-46661
5. Indicate Type of Lease STATE <input checked="" type="checkbox"/> FEE <input type="checkbox"/>
6. State Oil & Gas Lease No.
7. Lease Name or Unit Agreement Name Hyperion State
8. Well Number 215H
9. OGRID Number 372043
10. Pool name or Wildcat Upper Wolfcamp
11. Elevation (Show whether DR, RKB, RT, GR, etc.) 3538 GR

SUNDRY NOTICES AND REPORTS ON WELLS (DO NOT USE THIS FORM FOR PROPOSALS TO DRILL OR TO DEEPEN OR PLUG BACK TO A DIFFERENT RESERVOIR. USE "APPLICATION FOR PERMIT" (FORM C-101) FOR SUCH PROPOSALS.)	
1. Type of Well: Oil Well <input checked="" type="checkbox"/> Gas Well <input type="checkbox"/> Other <input type="checkbox"/>	
2. Name of Operator TAP ROCK OPERATING, LLC	
3. Address of Operator 523 PARK POINT DR, SUITE 200, GOLDEN, CO 80401	
4. Well Location Unit Letter <u>D</u> : <u>522</u> feet from the <u>North</u> line and <u>565</u> feet from the <u>West</u> line Section <u>20</u> Township <u>24S</u> Range <u>33E</u> NMPM County <u>Lea</u>	
11. Elevation (Show whether DR, RKB, RT, GR, etc.) 3538 GR	

12. Check Appropriate Box to Indicate Nature of Notice, Report or Other Data

NOTICE OF INTENTION TO:		SUBSEQUENT REPORT OF:	
PERFORM REMEDIAL WORK <input type="checkbox"/>	PLUG AND ABANDON <input type="checkbox"/>	REMEDIAL WORK <input type="checkbox"/>	ALTERING CASING <input type="checkbox"/>
TEMPORARILY ABANDON <input type="checkbox"/>	CHANGE PLANS <input type="checkbox"/>	COMMENCE DRILLING OPNS. <input type="checkbox"/>	P AND A <input type="checkbox"/>
PULL OR ALTER CASING <input type="checkbox"/>	MULTIPLE COMPL <input type="checkbox"/>	CASING/CEMENT JOB <input type="checkbox"/>	
DOWNHOLE COMMINGLE <input type="checkbox"/>			
CLOSED-LOOP SYSTEM <input type="checkbox"/>			
OTHER: <input type="checkbox"/>		OTHER: Surface Commingling Order PLC-695 <input checked="" type="checkbox"/>	

13. Describe proposed or completed operations. (Clearly state all pertinent details, and give pertinent dates, including estimated date of starting any proposed work). SEE RULE 19.15.7.14 NMAC. For Multiple Completions: Attach wellbore diagram of proposed completion or recompletion.

Pursuant to Administrative Surface Commingling Order PLC-695 (Hyperion State),

Tap Rock Operating, LLC as Operator respectfully requests administrative approval to surface commingle separately meter production from WC025 G09 S243310P; UPPER WOLFCAMP for the Hyperion State 215H located at 20 24S 33E. The facility is located in the (Unit D) of Section 20 of Township 24S, Range 33E, Lea County. All production will be allocated using individual well meters. All interested parties were previously notified as part of Administrative Surface Commingling Order PLC-695 (Hyperion State).

OCD Received 10/15/2020

I hereby certify that the information above is true and complete to the best of my knowledge and belief.

SIGNATURE  TITLE Regulatory Analyst DATE 10/6/2020

Type or print name Bill Ramsey E-mail address: bramsey@taprk.com PHONE: 720-360-4028

**For State Use Only**

APPROVED BY: Dean R McClure TITLE Petroleum Engineer DATE 10/16/2020

Conditions of Approval (if any):

District I  
1625 N. French Dr., Hobbs, NM 88240  
Phone: (575) 393-6161 Fax: (575) 393-0720  
District II  
811 S. First St., Artesia, NM 88210  
Phone: (575) 748-1283 Fax: (575) 748-9720  
District III  
1000 Rio Brazos Road, Aztec, NM 87410  
Phone: (505) 334-6178 Fax: (505) 334-6170  
District IV  
1220 S. St. Francis Dr., Santa Fe, NM 87505  
Phone: (505) 476-3460 Fax: (505) 476-3462

State of New Mexico  
Energy, Minerals & Natural Resources  
Department  
OIL CONSERVATION DIVISION  
1220 South St. Francis Dr.  
Santa Fe, NM 87505

FORM C-102

Revised August 1, 2011

Submit one copy to appropriate

District Office

☐ AMENDED REPORT  
AS-DRILLED

WELL LOCATION AND ACREAGE DEDICATION PLAT

<sup>1</sup> API Number 30-025-46661		<sup>2</sup> Pool Code 98135		<sup>3</sup> Pool Name WC025 G09 S243310P; UPPER WOLFCAMP	
<sup>4</sup> Property Code 325410		<sup>5</sup> Property Name HYPERION STATE			<sup>6</sup> Well Number 215H
<sup>7</sup> OGRID No. 372043		<sup>8</sup> Operator Name TAP ROCK OPERATING, LLC.			<sup>9</sup> Elevation 3538'

<sup>10</sup>Surface Location

UL or lot no. D	Section 20	Township 24-S	Range 33-E	Lot Idn -	Feet from the 522'	North/South line NORTH	Feet from the 565'	East/West line WEST	County LEA
--------------------	---------------	------------------	---------------	--------------	-----------------------	---------------------------	-----------------------	------------------------	---------------

<sup>11</sup>Bottom Hole Location If Different From Surface

UL or lot no. M	Section 20	Township 24-S	Range 33-E	Lot Idn -	Feet from the 27'	North/South line SOUTH	Feet from the 982'	East/West line WEST	County LEA
--------------------	---------------	------------------	---------------	--------------	----------------------	---------------------------	-----------------------	------------------------	---------------

<sup>12</sup> Dedicated Acres	<sup>13</sup> Joint or Infill	<sup>14</sup> Consolidation Code	<sup>15</sup> Order No.
-------------------------------	-------------------------------	----------------------------------	-------------------------

No allowable will be assigned to this completion until all interests have been consolidated or a non-standard unit has been approved by the division.

X=767253.55  
Y=441053.87  
X=768575.38  
Y=441059.83

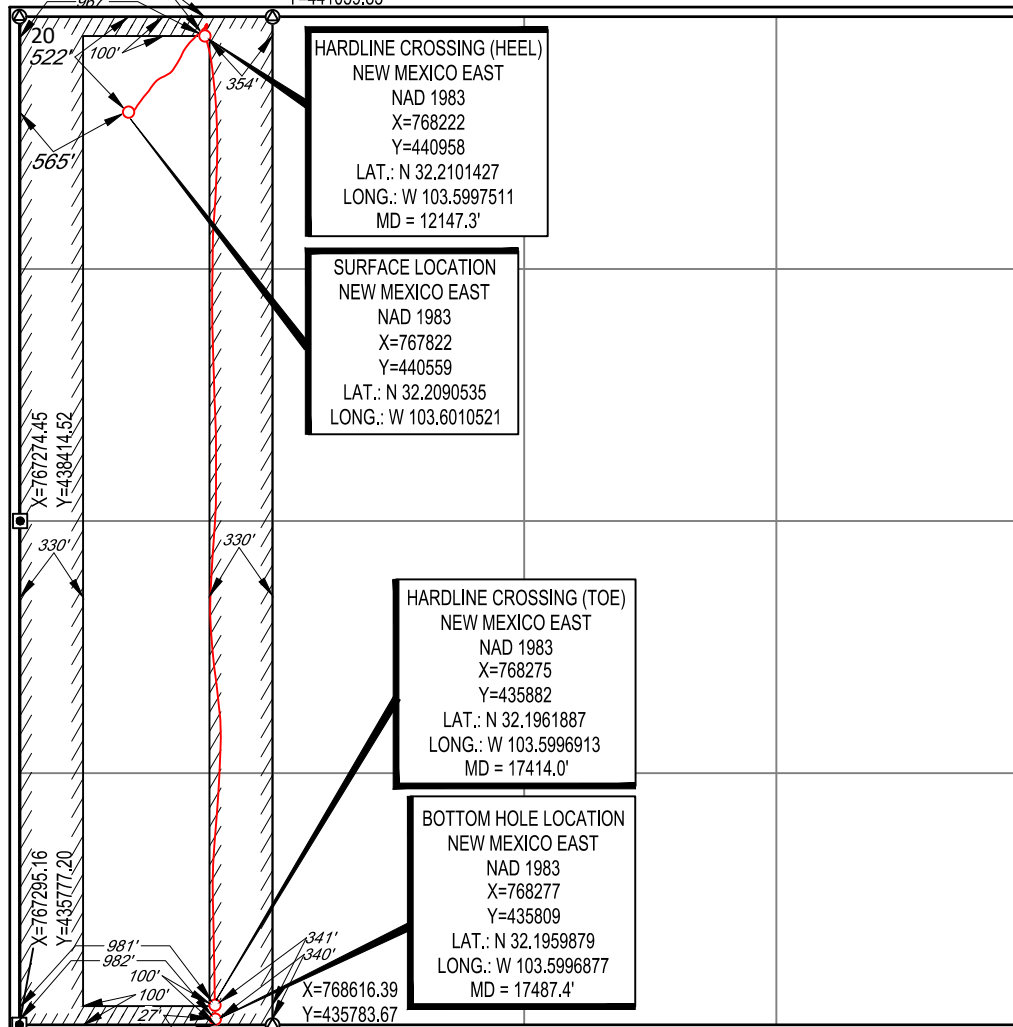

HARDLINE CROSSING (HEEL)  
NEW MEXICO EAST  
NAD 1983  
X=768222  
Y=440958  
LAT.: N 32.2101427  
LONG.: W 103.5997511  
MD = 12147.3'

SURFACE LOCATION  
NEW MEXICO EAST  
NAD 1983  
X=767822  
Y=440559  
LAT.: N 32.2090535  
LONG.: W 103.6010521

HARDLINE CROSSING (TOE)  
NEW MEXICO EAST  
NAD 1983  
X=768275  
Y=435882  
LAT.: N 32.1961887  
LONG.: W 103.5996913  
MD = 17414.0'

BOTTOM HOLE LOCATION  
NEW MEXICO EAST  
NAD 1983  
X=768277  
Y=435809  
LAT.: N 32.1959879  
LONG.: W 103.5996877  
MD = 17487.4'

<sup>17</sup>OPERATOR CERTIFICATION

I hereby certify that the information contained herein is true and complete to the best of my knowledge and belief, and that this organization either owns a working interest or unleased mineral interest in the land including the proposed bottom hole location or has a right to drill this well at this location pursuant to a contract with an owner of such a mineral or working interest, or to a voluntary pooling agreement or a compulsory pooling order heretofore entered by the division.

*Bill Ramsey*

6/1/2020

Signature

Date

Bill Ramsey

Printed Name

bramsey@taprk.com

E-mail Address

<sup>18</sup>SURVEYOR CERTIFICATION

I hereby certify that the well location shown on this plat was plotted from field notes of actual surveys made by me or under my supervision, and that the same is true to the best of my belief.

12/26/2019

Date of Survey  
Signature and Seal of Professional Surveyor

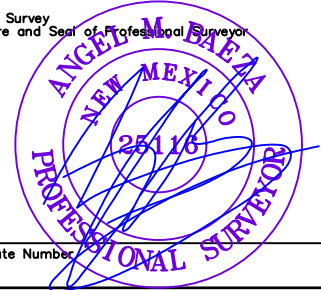

Certificate Number

SECTION 20, TOWNSHIP 24-S, RANGE 33-E, N.M.P.M.  
LEA COUNTY, NEW MEXICO

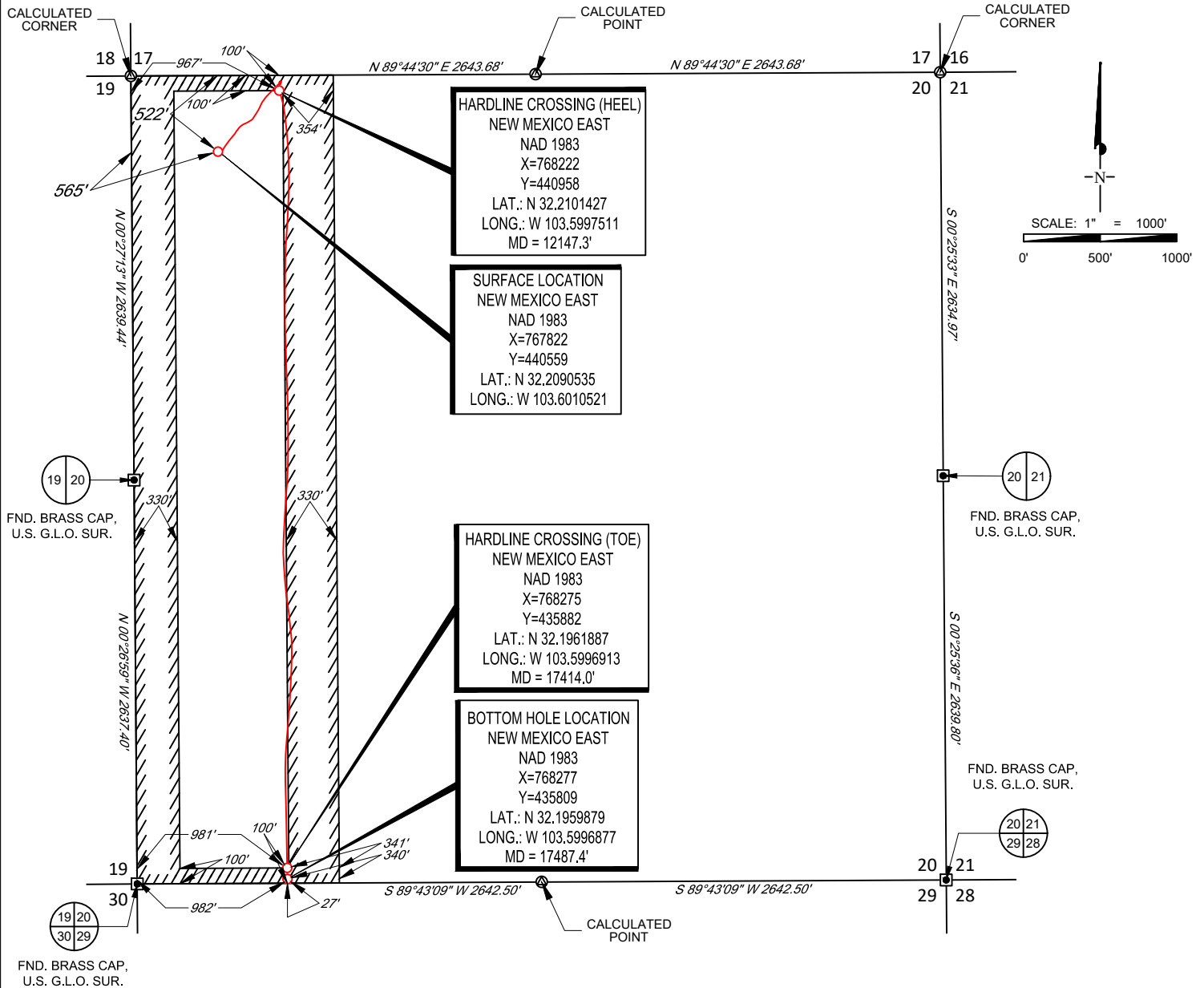

LEASE NAME & WELL NO.: HYPERION STATE 215H  
SECTION 20 TWP 24-S RGE 33-E SURVEY N.M.P.M.  
COUNTY LEA STATE NM ELEVATION 3538'  
DESCRIPTION 522' FNL & 565' FWL



**TOPOGRAPHIC**  
LOYALTY INNOVATION LEGACY

1400 EVERMAN PARKWAY, Ste. 146 • FT. WORTH, TEXAS 76140  
TELEPHONE: (817) 744-7512 • FAX (817) 744-7554  
2903 NORTH BIG SPRING • MIDLAND, TEXAS 79705  
TELEPHONE: (432) 682-1653 OR (800) 767-1653 • FAX (432) 682-1743  
WWW.TOPOGRAPHIC.COM

**INTERNAL  
PRE-COMPLETION  
PLAT**

HYPERION STATE 215H PRE-COMPLETION	REVISION:		NOTES:
	INT	DATE	
DATE: 05/26/2020			<p>1. ORIGINAL DOCUMENT SIZE: 8.5" X 11"</p> <p>2. ALL BEARINGS, DISTANCES, AND COORDINATE VALUES CONTAINED HEREIN ARE GRID BASED UPON THE NEW MEXICO COORDINATE SYSTEM OF 1983, EAST ZONE, U.S. SURVEY FEET.</p> <p>3. THIS WELL LOCATION SHOWN HEREON HAS BEEN SURVEYED ON THE GROUND UNDER MY SUPERVISION AND PREPARED ACCORDING TO THE EVIDENCE FOUND AT THE TIME OF SURVEY, AND DATA PROVIDED BY TAP ROCK OPERATING, LLC. THIS CERTIFICATION IS MADE AND LIMITED TO THOSE PERSONS OR ENTITIES SHOWN ON THE FACE OF THIS PLAT AND IS NON-TRANSFERABLE. THIS SURVEY IS CERTIFIED FOR THIS TRANSACTION ONLY.</p>
FILE: C_HYPERION_STATE_215H			
DRAWN BY: A.V.F.			
SHEET: 2 OF 2			