

Revised March 23, 2017

GJP4D-201109-C-107B PLC-716

RECEIVED: <b>11/9/20</b>	REVIEWER: <b>DM</b>	TYPE: <b>PLC</b>	APP NO: <b>pDM2031740410</b>
-----------------------------	------------------------	---------------------	---------------------------------

ABOVE THIS TABLE FOR OCD DIVISION USE ONLY

**NEW MEXICO OIL CONSERVATION DIVISION**  
 - Geological & Engineering Bureau -  
 1220 South St. Francis Drive, Santa Fe, NM 87505

**ADMINISTRATIVE APPLICATION CHECKLIST**

THIS CHECKLIST IS MANDATORY FOR ALL ADMINISTRATIVE APPLICATIONS FOR EXCEPTIONS TO DIVISION RULES AND  
 REGULATIONS WHICH REQUIRE PROCESSING AT THE DIVISION LEVEL IN SANTA FE

**Applicant:** OXY USA INC **OGRID Number:** 16696  
**Well Name:** SALT RIDGE CC 20 17 FEDERAL COM #021H & OTHER **API:** 30-015-44945 & OTHER  
**Pool:** PIERCE CROSSING; BONE SPRING & OTHER **Pool Code:** 50371 & OTHER

**SUBMIT ACCURATE AND COMPLETE INFORMATION REQUIRED TO PROCESS THE TYPE OF APPLICATION  
 INDICATED BELOW**

- 1) **TYPE OF APPLICATION:** Check those which apply for [A]  
 A. Location – Spacing Unit – Simultaneous Dedication  
☐ NSL ☐ NSP<sub>(PROJECT AREA)</sub> ☐ NSP<sub>(PRORATION UNIT)</sub> ☐ SD
- B. Check one only for [ I ] or [ II ]  
 [ I ] Commingling – Storage – Measurement  
☐ DHC ☐ CTB ☒ PLC ☐ PC ☐ OLS ☐ OLM  
 [ II ] Injection – Disposal – Pressure Increase – Enhanced Oil Recovery  
☐ WFX ☐ PMX ☐ SWD ☐ IPI ☐ EOR ☐ PPR
- 2) **NOTIFICATION REQUIRED TO:** Check those which apply.  
 A. ☐ Offset operators or lease holders  
 B. ☒ Royalty, overriding royalty owners, revenue owners  
 C. ☐ Application requires published notice  
 D. ☐ Notification and/or concurrent approval by SLO  
 E. ☒ Notification and/or concurrent approval by BLM  
 F. ☐ Surface owner  
 G. ☒ For all of the above, proof of notification or publication is attached, and/or,  
 H. ☐ No notice required

**FOR OCD ONLY**

- ☐ Notice Complete  
☐ Application  
 Content  
 Complete

- 3) **CERTIFICATION:** I hereby certify that the information submitted with this application for administrative approval is **accurate** and **complete** to the best of my knowledge. I also understand that **no action** will be taken on this application until the required information and notifications are submitted to the Division.

**Note: Statement must be completed by an individual with managerial and/or supervisory capacity.**

ELIZABETH (BETH) SCHENKEL

Print or Type Name

Signature

10/13/2020

Date

713-497-2055

Phone Number

BETH\_SCHENKEL@OXY.COM

e-mail Address

District I  
1625 N. French Drive, Hobbs, NM 88240  
District II  
811 S. First St., Artesia, NM 88210  
District III  
1000 Rio Brazos Road, Aztec, NM 87410  
District IV  
1220 S. St Francis Dr, Santa Fe, NM  
87505

State of New Mexico  
Energy, Minerals and Natural Resources Department

Form C-107-B  
Revised August 1, 2011

**OIL CONSERVATION DIVISION**  
1220 S. St Francis Drive  
Santa Fe, New Mexico 87505

Submit the original  
application to the Santa Fe  
office with one copy to the  
appropriate District Office.

**APPLICATION FOR SURFACE COMMINGLING (DIVERSE OWNERSHIP)**

OPERATOR NAME: OXY USA INC

OPERATOR ADDRESS: PO BOX 4294 HOUSTON, TX 77210

APPLICATION TYPE:

☐ Pool Commingling ☐ Lease Commingling ☒ Pool and Lease Commingling ☐ Off-Lease Storage and Measurement (Only if not Surface Commingled)

LEASE TYPE: ☒ Fee ☐ State ☒ Federal

Is this an Amendment to existing Order? ☒ Yes ☐ No If "Yes", please include the appropriate Order No. OLM-152  
Have the Bureau of Land Management (BLM) and State Land office (SLO) been notified in writing of the proposed commingling  
☒ Yes ☐ No

**(A) POOL COMMINGLING**  
Please attach sheets with the following information

(1) Pool Names and Codes	Gravities / BTU of Non-Commingled Production	Calculated Gravities / BTU of Commingled Production		Calculated Value of Commingled Production	Volumes
SEE ATTACHED					

- (2) Are any wells producing at top allowables? ☐ Yes ☒ No  
(3) Has all interest owners been notified by certified mail of the proposed commingling? ☒ Yes ☐ No.  
(4) Measurement type: ☐ Metering ☒ Other (Specify) WELL TEST  
(5) Will commingling decrease the value of production? ☐ Yes ☒ No If "yes", describe why commingling should be approved

**(B) LEASE COMMINGLING**  
Please attach sheets with the following information

- (1) Pool Name and Code.  
(2) Is all production from same source of supply? ☐ Yes ☐ No  
(3) Has all interest owners been notified by certified mail of the proposed commingling? ☐ Yes ☐ No  
(4) Measurement type: ☐ Metering ☐ Other (Specify)

**(C) POOL and LEASE COMMINGLING**  
Please attach sheets with the following information

- (1) Complete Sections A and E.

**(D) OFF-LEASE STORAGE and MEASUREMENT**  
Please attached sheets with the following information

- (1) Is all production from same source of supply? ☐ Yes ☐ No  
(2) Include proof of notice to all interest owners.

**(E) ADDITIONAL INFORMATION (for all application types)**  
Please attach sheets with the following information

- (1) A schematic diagram of facility, including legal location.  
(2) A plat with lease boundaries showing all well and facility locations. Include lease numbers if Federal or State lands are involved.  
(3) Lease Names, Lease and Well Numbers, and API Numbers.

I hereby certify that the information above is true and complete to the best of my knowledge and belief.

SIGNATURE: Elizabeth Schenkel TITLE: FACILITIES ENGINEER DATE: 10/13/2020

TYPE OR PRINT NAME ELIZABETH (BETH) SCHENKEL TELEPHONE NO.: 713-497-2055

E-MAIL ADDRESS: BETH\_SCHENKEL@OXY.COM

**APPLICATION FOR POOL AND LEASE COMMINGLE AND OFF LEASE MEASUREMENT****Commingling proposal for Salt Ridge CC 17 CTB**

OXY USA INC requests approval of a pool and lease commingle and off-lease measurement amendment for the Salt Ridge CC 17 CTB, located in Eddy County, Section 17 T24S-R29E (104°0'44.5"W, 32°13'16.531"N). The wells feeding the battery are listed below.

Commingling this production is the only way to economically produce Morning Federal Com #01H. This well is currently shut in due to extensive damage at its battery. BLM interest in this well cannot support the capital cost of \$420,000 to build a new train facility. Commingling production will result in maximum economic recovery of oil and gas with minimum waste and with minimum adverse effect on ultimate recovery of other mineral resources, as per 43 CFR 3162.1(a).

**POOL: PIERCE CROSSING;BONE SPRING (50371)**

**16.67% FEE & 66.67% BLM 12.5% NRI (NMNM17224) & 16.67% BLM 12.5% NRI (NMNM94651)**

**CA ALLOCATED 83.3% OF THE PRODUCTION TO THE FEDERAL LEASES AT A ROYALTY RATE OF 12.5%, FOR THE INTEREST ALLOCATION OF 10.417%**

Well Name	API	Surface Location	Date Online	Oil (bpd)	Gravity API	Gas (MSCFD)	BTU/cf	Water (bpd)
SALT RIDGE CC 20 17 FEDERAL COM #021H	30-015-44945	E-17-24S-29E	9/3/2018	125	47	996	1150	528
SALT RIDGE CC 20 17 FEDERAL COM #023H	30-015-44947	F-17-24S-29E	9/3/2018	154	47	586	1250	376

**POOL: CEDAR CANYON;BONE SPRING (11520)**

**BLM 12.5% NRI (NMNM117120)**

Well Name	API	Surface Location	Date Online	Oil (bpd)	Gravity API	Gas (MSCFD)	BTU/cf	Water (bpd)
MORNING FEDERAL COM #01H	30-015-37644	E-08-24S-29E	9/4/2010	27	44	122	1100	70

All three of the wells at the Salt Ridge CC 17 CTB will be commingled in a bulk/test setup with two 6' X 20' three-phase separators. Each vessel will be equipped with oil turbine meters, gas orifice meters, and water turbine meters.

Oil production will flow through a 6' X 20' heater treater then sent to four oil storage tanks. It will then be pumped through a LACT (FMP, S/N 14664826) and sent to sales. Oil production will be allocated back to each well based on well test.

Gas will be sent from the separators to a gas scrubber. It will then flow to either an Oxy check meter (S/N T182324609) and sent to sales, or flow through a gas compressor and be used for gas lift purposes. The Oxy check meter will serve as the gas FMP for the purpose of royalty payment. Gas production will be allocated back to each well based on well test.

All water from the Salt Ridge CC 17 CTB will be sent to the Cedar Canyon Disposal System.

The oil and gas meters will be calibrated on a regular basis per API, NMOCD and BLM specifications.

**Additional Application Components:**

The flow of production is shown in detail on the enclosed facility diagram. Also enclosed is a map detailing the lease boundaries, well and battery locations.

The working interest, royalty interest and overriding royalty interest owners are identical, so notice was not required.

Pursuant to Statewide rule 19.15.12.10(C)(4)(g) OXY USA INC requests the option to include additional pools or leases within the defined parameters set forth in the Order for future additions.

If a well is converted to gas lift in the future, a request for beneficial use will be submitted.

Commingling this production is the most effective means of producing the reserves. The surface commingle application will be submitted separately for approval per NMOCD and BLM regulations.

OXY USA INC understands the requested approval will not constitute the granting of any right-of-way or construction rights not granted by the lease instrument.



# SALT RIDGE CC 17 CTB

North American Datum 1927  
Last 9/29/2020  
Author: M. Vy  
File: SaltRidgeCC17\_CTB

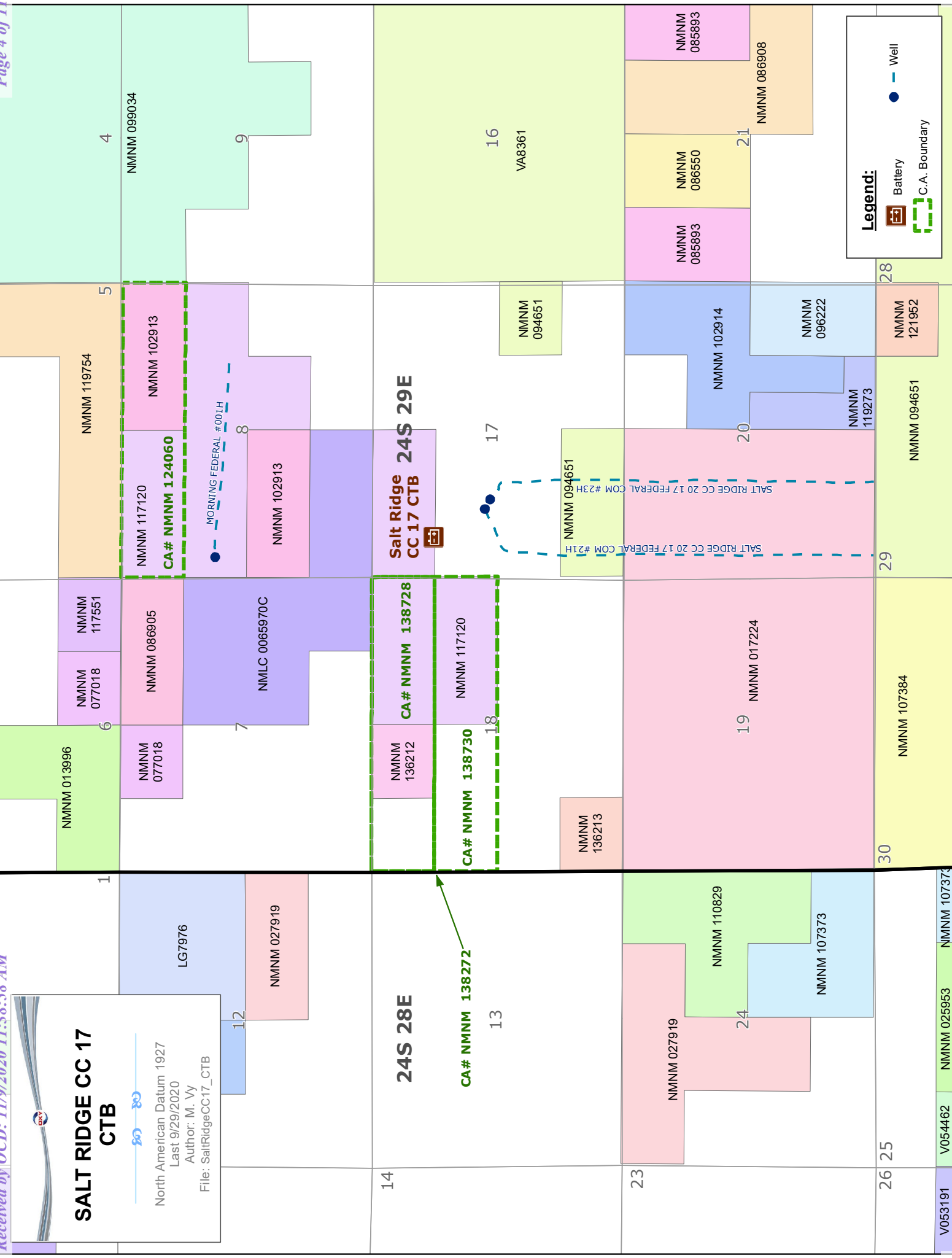

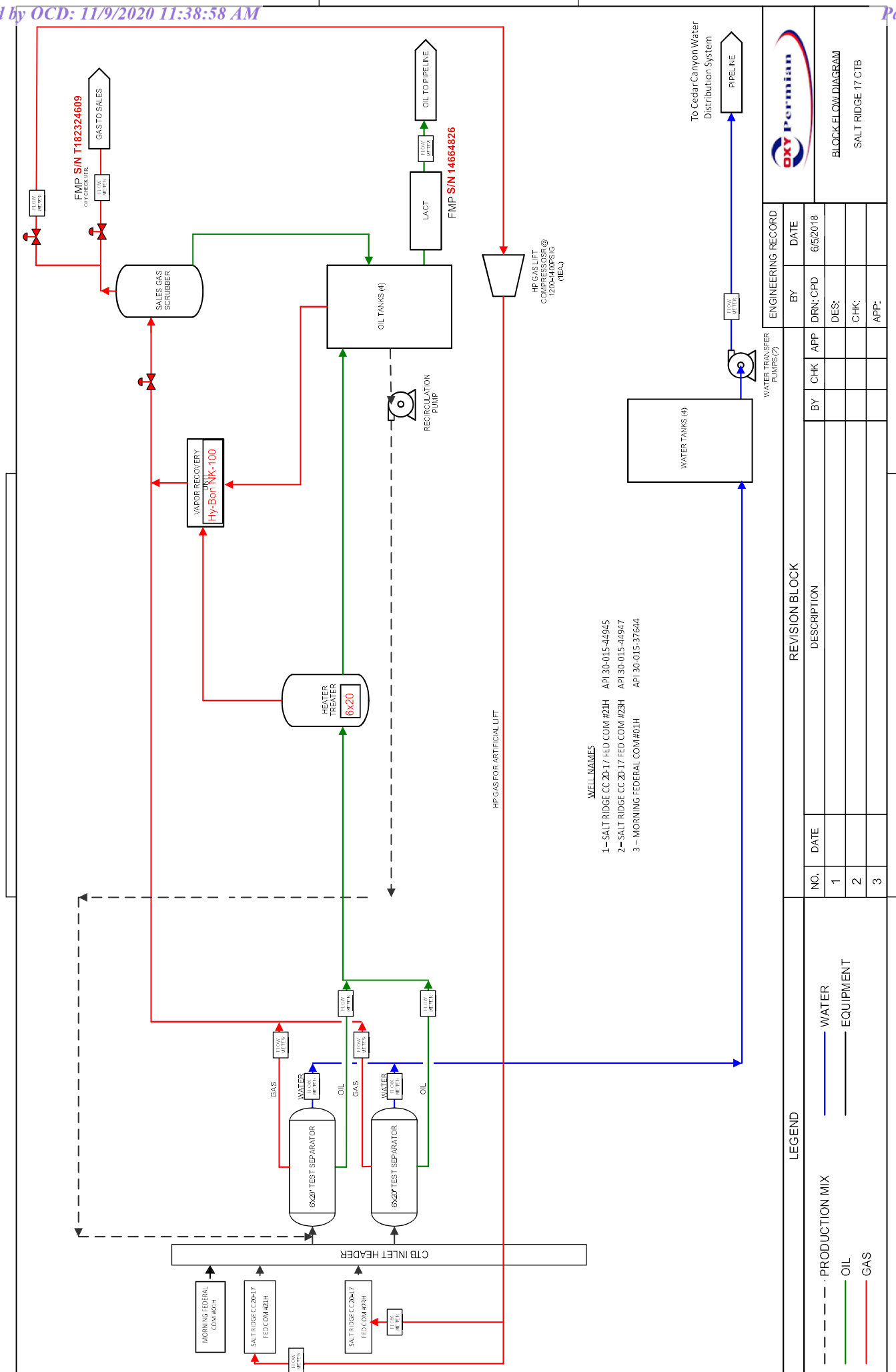

WELL NAMES  
1-SALT RIDGE CC 20-17 FED COM #21H API 30-015-44945  
2-SALT RIDGE CC 20-17 FED COM #23H API 30-015-44947  
3-MORNING FEDERAL COM #01H API 30-015-37644

LEGEND			REVISION BLOCK				ENGINEERING RECORD			
---	PRODUCTION MIX		NO.	DATE	DESCRIPTION	BY	CHK	APP	DRN: CFD	DATE
---	WATER		1						DES:	6/5/2018
---	OIL		2						CHK:	
---	GAS		3						APP:	



BLOCK FLOW DIAGRAM  
SALT RIDGE 17 CTB

NM OIL CONSERVATION  
ARTESIA DISTRICT

District I  
1625 N. French Dr., Hobbs, NM 88240  
Phone: (505) 393-6161 Fax: (505) 393-0720  
District II  
811 S. First St., Artesia, NM 88210  
Phone: (505) 748-1263 Fax: (505) 748-9720  
District III  
1000 Rio Brazos Road, Aztec, NM 87410  
Phone: (505) 334-4178 Fax: (505) 334-4170  
District IV  
1220 S. St. Francis Dr., Santa Fe, NM 87505  
Phone: (505) 476-3460 Fax: (505) 476-3462

State of New Mexico  
Energy, Minerals & Natural Resources Department  
OIL CONSERVATION DIVISION  
1220 South St. Francis Dr.  
Santa Fe, NM 87505

AUG 30 2018

Form C-102

Revised August 1, 2011

Submit one copy to appropriate

District Office

RECEIVED

☒ AMENDED REPORT  
(As-Drilled)

## WELL LOCATION AND ACREAGE DEDICATION PLAT

API Number <b>30-015-44945</b>	Pool Code <b>50371</b>	Pool Name <b>Pierce Crossing Bone Spring</b>
Property Code <b>321377</b>	Property Name <b>SALT RIDGE CC "20-17" FEDERAL COM</b>	Well Number <b>21H</b>
OGRID No. <b>16696</b>	Operator Name <b>OXY USA INC.</b>	Elevation <b>2933.9'</b>

## Surface Location

UL or lot no.	Section	Township	Range	Lot Idn	Feet from the	North/South line	Feet from the	East/West line	County
<b>E</b>	<b>17</b>	<b>24 SOUTH</b>	<b>29 EAST, N.M.P.M.</b>		<b>2359'</b>	<b>NORTH</b>	<b>1302'</b>	<b>WEST</b>	<b>EDDY</b>

## Bottom Hole Location If Different From Surface

UL or lot no.	Section	Township	Range	Lot Idn	Feet from the	North/South line	Feet from the	East/West line	County
<b>M</b>	<b>20</b>	<b>24 SOUTH</b>	<b>29 EAST, N.M.P.M.</b>		<b>100'</b>	<b>SOUTH</b>	<b>300'</b>	<b>WEST</b>	<b>EDDY</b>
Dedicated Acres <b>240</b>	Joint or Infill <b>Y</b>	Consolidation Code	Order No. <b>LTP - 161 FSL 410 FWL FTP - 2438 FSL 467 FWL</b>						

No allowable will be assigned to this completion until all interests have been consolidated or a non-standard unit has been approved by the division.

	<p><b>OPERATOR CERTIFICATION</b></p> <p>I hereby certify that the information contained herein is true and complete to the best of my knowledge and belief, and that this organization either owns a working interest or undivided mineral interest in the land including the proposed bottom hole location or has a right to drill this well at this location pursuant to a contract with an owner of such a mineral or working interest, or to a voluntary pooling agreement or a compulsory pooling order heretofore entered by the division.</p> <p>Signature: <u>[Signature]</u> Date: <u>8/30/18</u></p> <p>Printed Name: <u>Jana Mendiola</u></p> <p>E-mail Address: <u>jana-mendiola@oxy.com</u></p>
	<p><b>SURVEYOR CERTIFICATION</b></p> <p>I hereby certify that the well location shown on this plat was plotted from well hole or actual surveys made by me or under my supervision, and that the same is true and correct to the best of my belief.</p> <p>Date of Survey: <u>SEPTEMBER 8, 2017</u></p> <p>Signature and Seal of Professional Surveyor: <u>[Signature]</u></p> <p>Certificate Number: <u>15079</u></p> <p>WO# 170908WL-a-XY (KA)</p>

NM OIL CONSERVATION  
ARTESIA DISTRICT

AUG 30 2018

Form C-102

State of New Mexico  
Energy, Minerals & Natural Resources Department  
OIL CONSERVATION DIVISION  
1220 South St. Francis Dr.  
Santa Fe, NM 87505

Revised August 1, 2011

Submit one copy to appropriate  
District Office

RECEIVED

☒ AMENDED REPORT  
(As-Drilled)

District I  
1623 N. French Dr., Hobbs, NM 88240  
Phone: (505) 393-6161 Fax: (505) 393-0720  
District II  
811 S. First St., Artesia, NM 88210  
Phone: (505) 748-1283 Fax: (505) 748-9720  
District III  
1000 Rio Pecos Road, Aztec, NM 87410  
Phone: (505) 334-6178 Fax: (505) 334-6170  
District IV  
1220 S. St. Francis Dr., Santa Fe, NM 87505  
Phone: (505) 476-3460 Fax: (505) 476-3462

## WELL LOCATION AND ACREAGE DEDICATION PLAT

API Number <b>30-015-44947</b>	Pool Code <b>50371</b>	Pool Name <b>Pierce Crossing Bone Spring</b>
Property Code <b>321377</b>	Property Name <b>SALT RIDGE CC "20-17" FEDERAL COM</b>	Well Number <b>23H</b>
OGRID No. <b>16696</b>	Operator Name <b>OXY USA INC.</b>	Elevation <b>2933.9'</b>

## Surface Location

UL or lot no.	Section	Township	Range	Lot Idn	Feet from the	North/South line	Feet from the	East/West line	County
<b>F</b>	<b>17</b>	<b>24 SOUTH</b>	<b>29 EAST, N.M.P.M.</b>		<b>2409'</b>	<b>NORTH</b>	<b>1352'</b>	<b>WEST</b>	<b>EDDY</b>

## Bottom Hole Location If Different From Surface

UL or lot no.	Section	Township	Range	Lot Idn	Feet from the	North/South line	Feet from the	East/West line	County
<b>N</b>	<b>20</b>	<b>24 SOUTH</b>	<b>29 EAST, N.M.P.M.</b>		<b>-180' 2'</b>	<b>SOUTH</b>	<b>2200' 1734'</b>	<b>WEST</b>	<b>EDDY</b>
Dedicated Acres <b>240</b>	Joint or Infill <b>Y</b>	Consolidation Code	Order No.	<b>LTP-200 FSL 1726 FWL</b> <b>FTP-2441 FSL 1710 FWL</b>					

No allowable will be assigned to this completion until all interests have been consolidated or a non-standard unit has been approved by the division.

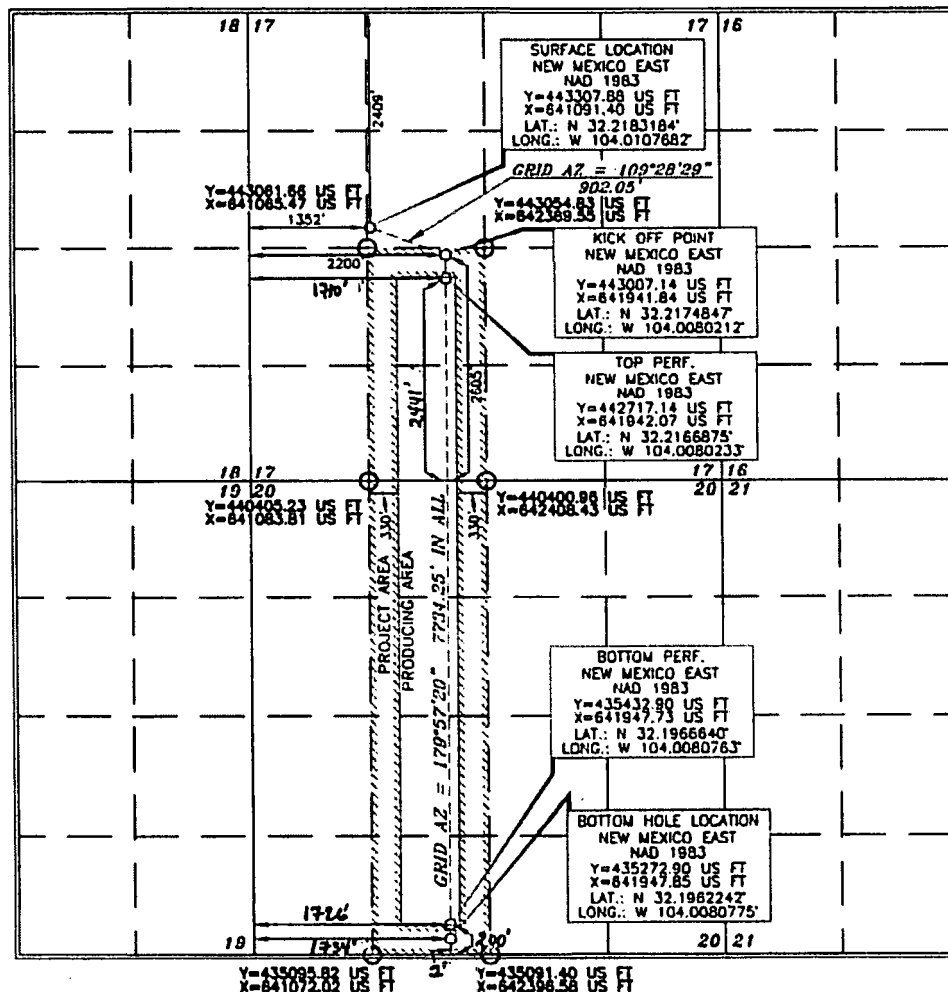

## OPERATOR CERTIFICATION

I hereby certify that the information contained herein is true and complete to the best of my knowledge and belief, and that this organization either owns a working interest or undivided mineral interest in the land including the proposed bottom hole location or has a right to drill this well at this location pursuant to a contract with an owner of such a mineral or working interest, or as a voluntary pooling agreement or a compulsory pooling order heretofore entered by the division.

Signature: Jana Mendiola Date: 8/30/18  
Printed Name: Jana Mendiola  
E-mail Address: janalyn-mendiola@oxy.com

## SURVEYOR CERTIFICATION

I hereby certify that the well location shown on this plat was plotted from the original data of actual surveys made by me or under my supervision, and that the same is true and correct to the best of my belief.

Signature: Terry J. As... Date of Survey: SEPTEMBER 8, 2018  
Professional Surveyor: 15079

Signature: Terry J. As... Certificate Number: 15079

WO# 170908WL-C-XY (KA)



**District I**  
1625 N. French Dr., Hobbs, NM 88240  
**District II**  
1301 W. Grand Avenue, Artesia, NM 88210  
**District III**  
1000 Rio Brazos Rd., Aztec, NM 87410  
**District IV**  
1220 S. St. Francis Dr., Santa Fe, NM 87505

State of New Mexico  
Energy, Minerals & Natural Resources Department  
**OIL CONSERVATION DIVISION**  
1220 South St. Francis Dr.  
Santa Fe, NM 87505

Form C-102  
Revised July 16, 2010  
Submit one copy to appropriate  
District Office  
☐ AMENDED REPORT

## WELL LOCATION AND ACREAGE DEDICATION PLAT

<sup>1</sup> API Number <b>30-015-37644</b>	<sup>2</sup> Pool Code <b>11520</b>	<sup>3</sup> Pool Name <b>Cedar Canyon; Bone Spring</b>
<sup>4</sup> Property Code <b>38062</b>	<sup>5</sup> Property Name <b>Morning Federal</b>	
<sup>7</sup> OGRID No. <b>14049</b>	<sup>8</sup> Operator Name <b>Marbob Energy Corporation</b>	
		<sup>6</sup> Well Number <b>1H</b>
		<sup>9</sup> Elevation <b>3010'</b>

<sup>10</sup> Surface Location

UL or lot no. <b>E</b>	Section <b>8</b>	Township <b>24S</b>	Range <b>29E</b>	Lot Idn <b>E</b>	Feet from the <b>1980</b>	North/South line <b>North</b>	Feet from the <b>330</b>	East/West line <b>West</b>	County <b>Eddy</b>
---------------------------	---------------------	------------------------	---------------------	---------------------	------------------------------	----------------------------------	-----------------------------	-------------------------------	-----------------------

<sup>11</sup> Bottom Hole Location If Different From Surface

UL or lot no. <b>H</b>	Section <b>8</b>	Township <b>24S</b>	Range <b>29E</b>	Lot Idn <b>H</b>	Feet from the <b>2332</b>	North/South line <b>North</b>	Feet from the <b>325</b>	East/West line <b>East</b>	County <b>Eddy</b>
---------------------------	---------------------	------------------------	---------------------	---------------------	------------------------------	----------------------------------	-----------------------------	-------------------------------	-----------------------

<sup>12</sup> Dedicated Acres <b>160</b>	<sup>13</sup> Joint or Infill	<sup>14</sup> Consolidation Code	<sup>15</sup> Order No.
---	-------------------------------	----------------------------------	-------------------------

No allowable will be assigned to this completion until all interests have been consolidated or a non-standard unit has been approved by the division.

<sup>16</sup> 	<sup>17</sup> <b>OPERATOR CERTIFICATION</b> I hereby certify that the information contained herein is true and complete to the best of my knowledge and belief, and that this organization either owns a working interest or unleased mineral interest in the land including the proposed bottom hole location or has a right to drill this well at this location pursuant to a contract with an owner of such a mineral or working interest, or to a voluntary pooling agreement or a compulsory pooling order heretofore entered by the division. Signature: <i>Stormi Davis</i> Date: <b>9/10/10</b> Printed Name: <b>Stormi Davis</b> Title: <b>Production Assistant</b>	
	<sup>18</sup> <b>SURVEYOR CERTIFICATION</b> I hereby certify that the well location shown on this plat was plotted from field notes of actual surveys made by me or under my supervision, and that the same is true and correct to the best of my belief. Date of Survey: Signature and Seal of Professional Surveyor: REFER TO ORIGINAL PLAT Certificate Number:	

COW





**OXY USA WTP Limited Partnership / OXY  
USA INC / OCCIDENTAL PERMIAN LTD**

A subsidiary of Occidental Petroleum Corporation

5 Greenway Plaza, Suite 110, Houston, Texas 77046  
P.O. Box 4294, Houston, Texas 77210-4294  
Direct: 713.497.2055  
Beth\_Schenkel@oxy.com

October 13, 2020

**CERTIFIED MAIL**  
**RETURN RECEIPT REQUESTED**

Re: Application for Pool and Lease Commingle Permit and Off-lease Measurement, Sales, & Storage  
for Wells at the Salt Ridge CC 17 Battery in Eddy County, New Mexico

Dear Interest Owner:

This is to advise you that OXY USA INC is filing to surface commingle the wells at the Salt Ridge 17  
CC Battery. A copy of the application submitted to the Division is attached.

Any objections or requests for a hearing regarding this application must be submitted to the New  
Mexico Oil Conservation Division Santa Fe Office within 20 Days from the date of this letter.

Pursuant to Statewide rule 19.15.12.10(C)(4)(g) OXY USA INC requests the option to include  
additional pools or leases within the defined parameters set forth in the order for future additions.

For questions regarding this application, please contact Beth Schenkel at (713) 497-2055.

Respectfully,

A handwritten signature in black ink, appearing to read "Beth Schenkel".

**OXY USA INC**  
Beth Schenkel  
Facilities Engineer  
Beth\_Schenkel@oxy.com

Tracking Number	Mail Date	Custom Field1	To Company Name	To Name	Delivery Address	City	State	ZIP
9414811898765828114476	10/13/2020	SALT RIDGE 17 CTB	E RANDALL HUDSON III POA	COG OPERATING LLC	P O BOX 849929	DALLAS	TX	75284
9414811898765828114513	10/13/2020	SALT RIDGE 17 CTB		NESTEGG ENERGY CORPORATION	2308 SIERRA VISTA RD	ARTESIA	NM	88210
9414811898765828114551	10/13/2020	SALT RIDGE 17 CTB		EDWARD R HUDSON JR	616 TEXAS STREET	FORT WORTH	TX	76102
9414811898765828114568	10/13/2020	SALT RIDGE 17 CTB		COLLINS & WARE INC	950 THIRD AVE 22ND FL	NEW YORK	NY	10022
9414811898765828114520	10/13/2020	SALT RIDGE 17 CTB	VALORIE F WALKER TRUSTEE	STRATA PRODUCTION COMPANY	P O BOX 1030	ROSWELL	NM	88202
9414811898765828114506	10/13/2020	SALT RIDGE 17 CTB	FRANCIS H HUDSON - TRUSTEE	JACK V WALKER REV TR DTD 5-21-81	P O BOX 102256	ANCHORAGE	AK	99510
9414811898765828114599	10/13/2020	SALT RIDGE 17 CTB		J M MINERAL & LAND CO INC	P O BOX 1015	MIDLAND	TX	79702
9414811898765828114544	10/13/2020	SALT RIDGE 17 CTB		LINDS LIVING TRUST	4200 S HULEN SUITE 302	FORT WORTH	TX	76109
9414811898765828114582	10/13/2020	SALT RIDGE 17 CTB		MITCHELL EXPLORATION	6212 HOWESTEAD BLVD	MIDLAND	TX	79707
9414811898765828114537	10/13/2020	SALT RIDGE 17 CTB	LISA ENFIELD TRUSTEE	PERMAN BASIN INVESTMENT CORP	3515 IOSHUA ST	MIDLAND	NM	88220
9414811898765828114575	10/13/2020	SALT RIDGE 17 CTB		WORRALL INVESTMENTS	P O BOX 1834	ROSWELL	NM	88202
9414811898765828115213	10/13/2020	SALT RIDGE 17 CTB		MAGNOLIA ROYALTY COMPANY INC	P O BOX 10703	MIDLAND	TX	79702
9414811898765828115251	10/13/2020	SALT RIDGE 17 CTB		MANIX ROYALTY LTD	PO BOX 2818	MIDLAND	TX	79702
9414811898765828115268	10/13/2020	SALT RIDGE 17 CTB	BANK OF AMERICA NA TRUSTEE	ROBERT N ENFIELD REV TRUST	P O BOX 40099	AUSTIN	TX	78704
9414811898765828115299	10/13/2020	SALT RIDGE 17 CTB		DELMAR HUDSON LEWIS LVG TRUST	P O DRAWER 840738	DALLAS	TX	75284
9414811898765828115206	10/13/2020	SALT RIDGE 17 CTB		ERIC D BOYT	P O BOX 2602	MIDLAND	TX	79702
9414811898765828115244	10/13/2020	SALT RIDGE 17 CTB		EMG REVOC TRUST	1000 W FOURTH STREET	ROSWELL	NM	88201
9414811898765828115282	10/13/2020	SALT RIDGE 17 CTB	EILEEN M GROOMS TRUSTEE	ZORRO PARTNERS	616 TEXAS STREET	FORT WORTH	TX	76102
9414811898765828115237	10/13/2020	SALT RIDGE 17 CTB		JAVELINA PARTNERS	616 TEXAS STREET	FORT WORTH	TX	76102
9414811898765828115275	10/13/2020	SALT RIDGE 17 CTB		CUTTIS A & EDNA I ANDERSON ANDERSON	9314 CHERRY BROOK LANE	FRISCO	TX	75033
9414811898765828115817	10/13/2020	SALT RIDGE 17 CTB		MURPHY PETROLEUM CORP	P O BOX 12	MIDLAND	TX	79702
9414811898765828115855	10/13/2020	SALT RIDGE 17 CTB	FIRST NATL BK SANTA FE TRUSTEE	JUDITH N HANTTULIA	P O BOX 2545	FRISCO	NM	88202
9414811898765828115862	10/13/2020	SALT RIDGE 17 CTB		DOROTHY S HARBOW IRREV TRUST	3996 MARBLE HILL RD	FRISCO	TX	75034
9414811898765828115824	10/13/2020	SALT RIDGE 17 CTB		THOMAS D & BARBARA E COFFMAN	15 W 6TH ST STE 2700	TULSA	OK	74119
9414811898765828115848	10/13/2020	SALT RIDGE 17 CTB		HERMAN C WALKER III	PO BOX 1966	AUSTIN	TX	78767
9414811898765828115886	10/13/2020	SALT RIDGE 17 CTB	JEFFREY W PROBANDT TRUSTEE	JEANETTE PROBANDT TRUST	HC 64 BOX 2012	MIDLAND	TX	79708
9414811898765828115831	10/13/2020	SALT RIDGE 17 CTB		CHARLES SCOTT SHARON SCOTT	5 RIDGEMAR COURT	MIDLAND	TX	79707
9414811898765828115879	10/13/2020	SALT RIDGE 17 CTB		LANELL HONEYMAN	406 SKYWOOD CIRCLE	CASTLE VALLEY	UT	84532
9414811898765828115718	10/13/2020	SALT RIDGE 17 CTB		LESLIE ROBERT HONEYMAN TRUST	406 SKYWOOD CIRCLE	MIDLAND	TX	79705
9414811898765828115756	10/13/2020	SALT RIDGE 17 CTB	ANDREW VOGT & JANET VOGT TTEES	ANDREW AND JANET VOGT TRUST	13404 PIEDRA GRANDE PLACE NE	ALBUQUERQUE	NM	87111
9414811898765828115763	10/13/2020	SALT RIDGE 17 CTB		TD MINERALS LLC	8111 WESTCHESTER DR STE 900	DALLAS	TX	75225
9414811898765828115725	10/13/2020	SALT RIDGE 17 CTB		ARD ENERGY GROUP LTD	P O BOX 101027	DALLAS	TX	75225
9414811898765828115701	10/13/2020	SALT RIDGE 17 CTB		ARD OIL LTD	P O BOX 101027	FORT WORTH	TX	76185
9414811898765828115794	10/13/2020	SALT RIDGE 17 CTB	LISA M ENFIELD TRUSTEE	MCMULLEN MINERALS LLC	PO BOX 470857	FORT WORTH	TX	76147
9414811898765828115749	10/13/2020	SALT RIDGE 17 CTB		PEGASUS RESOURCES LLC	PO BOX 733980	DALLAS	TX	75373
9414811898765828115787	10/13/2020	SALT RIDGE 17 CTB		USA M ENFIELD TRUST	465 CAMINO MANZANO	SANTA FE	NM	87505
9414811898765828115732	10/13/2020	SALT RIDGE 17 CTB		MLE LLC	P O BOX 1683	SANTA FE	NM	87505
9414811898765828115770	10/13/2020	SALT RIDGE 17 CTB	FBO J TERRELL ARD	JOSEPHINE T HUDSON TEST TR	PO BOX 1600	SAN ANTONIO	TX	78296
9414811898765828115916	10/13/2020	SALT RIDGE 17 CTB		PONY OIL OPERATING LLC	4245 N CENTRAL EXPY STE 320 BX 109	DALLAS	TX	75205
9414811898765828115954	10/13/2020	SALT RIDGE 17 CTB		MERPEL LLC	3100 MONTICELLO AVE STE 500	DALLAS	TX	75205
9414811898765828115923	10/13/2020	SALT RIDGE 17 CTB		HARBOWN ENERGY LLC	320 GOLD AVENUE STE 200	ALBUQUERQUE	NM	87102
9414811898765828115909	10/13/2020	SALT RIDGE 17 CTB	JEFFERY AND K FRANCES NEAL TTEE	JAY R NUNNALLY	3553 GREEN MEADOWS DR	GLEN ROSE	NM	76043
9414811898765828115947	10/13/2020	SALT RIDGE 17 CTB		C D MARTIN	P O BOX 12	MIDLAND	TX	79702
9414811898765828115930	10/13/2020	SALT RIDGE 17 CTB		RUTTER & WILBANKS CORPORATION	BOX 3186	MIDLAND	TX	79701
9414811898765828115978	10/13/2020	SALT RIDGE 17 CTB		J F NEAL REVOCABLE TRUST	1311 DOEPP DRIVE	CARLSBAD	NM	88220

# Carlsbad Current Argus.

PART OF THE USA TODAY NETWORK

## Affidavit of Publication

Ad # 0004409455

**This is not an invoice****OXY USA INC**

5 GREENWAY PLAZA OFFICE 29.076

**HOUSTON, TX 77046**

I, a legal clerk of the **Carlsbad Current Argus**, a newspaper published daily at the City of Carlsbad, in said county of Eddy, state of New Mexico and of general paid circulation in said county; that the same is a duly qualified newspaper under the laws of the State wherein legal notices and advertisements may be published; that the printed notice attached hereto was published in the regular and entire edition of said newspaper and not in supplement thereof on the date as follows, to wit:

10/08/2020

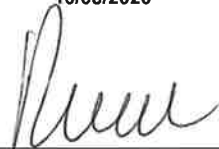
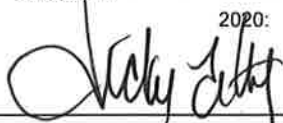
  
Legal ClerkSubscribed and sworn before me this November 4,  
2020:State of WI, County of Brown  
NOTARY PUBLIC

9/19/21

My commission expires

Notice of Application for Surface  
Commingling

OXY USA INC located at 5 Greenway Plaza, Suite 110 Houston TX 77046 is applying to the NMOCD for a surface commingle permit at Salt Ridge CC 17 CTB, located in Eddy County, Section 17 T24S-R29E. Wells going to the aforementioned battery are located in Sections 8 and 17. Production is from the Cedar Canyon; Bone Spring and Pierce Crossing; Bone Spring.

Pursuant to Statewide Rule 19.15.12.10, interested parties must file objections or requests for hearing in writing with the division's Santa Fe office within 20 days after publication, or the NMOCD may approve the application.

For questions pertaining to the application, please contact Beth Schenkel at (713) 497-2055, #4409455, Current Argus, October 8, 2020

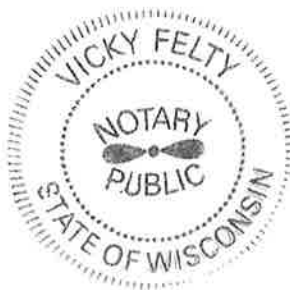

Ad # 0004409455

PO #:

# of Affidavits: 1

**This is not an invoice**