

RECEIVED: 11/10/20	REVIEWER: DM	TYPE: OLM	APP NO: pDM2031744135
--------------------	--------------	-----------	-----------------------

ABOVE THIS TABLE FOR OCD DIVISION USE ONLY

NEW MEXICO OIL CONSERVATION DIVISION
 - Geological & Engineering Bureau -
 1220 South St. Francis Drive, Santa Fe, NM 87505

**ADMINISTRATIVE APPLICATION CHECKLIST**

THIS CHECKLIST IS MANDATORY FOR ALL ADMINISTRATIVE APPLICATIONS FOR EXCEPTIONS TO DIVISION RULES AND
 REGULATIONS WHICH REQUIRE PROCESSING AT THE DIVISION LEVEL IN SANTA FE

Applicant: COG Operating, LLC	OGRID Number: 229137
Well Name: Littlefield 33 Federal Com 701H (plus 9 other wells)	API: 30-015-45162
Pool: Purple Sage; Wolfcamp (Gas)	Pool Code: 98220

**SUBMIT ACCURATE AND COMPLETE INFORMATION REQUIRED TO PROCESS THE TYPE OF APPLICATION
 INDICATED BELOW**

- 1) **TYPE OF APPLICATION:** Check those which apply for [A]
 A. Location - Spacing Unit - Simultaneous Dedication
☐ NSL ☐ NSP (PROJECT AREA) ☐ NSP (PRORATION UNIT) ☐ SD

- B. Check one only for [I] or [II]
 [I] Commingling - Storage - Measurement
☐ DHC ☐ CTB ☐ PLC ☐ PC ☐ OLS ☒ OLM
 [II] Injection - Disposal - Pressure Increase - Enhanced Oil Recovery
☐ WFX ☐ PMX ☐ SWD ☐ IPI ☐ EOR ☐ PPR

- 2) **NOTIFICATION REQUIRED TO:** Check those which apply.

- A. ☐ Offset operators or lease holders
 B. ☐ Royalty, overriding royalty owners, revenue owners
 C. ☐ Application requires published notice
 D. ☐ Notification and/or concurrent approval by SLO
 E. ☐ Notification and/or concurrent approval by BLM
 F. ☐ Surface owner
 G. ☐ For all of the above, proof of notification or publication is attached, and/or,
 H. ☐ No notice required

FOR OCD ONLY

- ☐ Notice Complete
☐ Application
 Content
 Complete

- 3) **CERTIFICATION:** I hereby certify that the information submitted with this application for administrative approval is **accurate** and **complete** to the best of my knowledge. I also understand that **no action** will be taken on this application until the required information and notifications are submitted to the Division.

Note: Statement must be completed by an individual with managerial and/or supervisory capacity.

Jeanette Barron

Print or Type Name

Jeanette Barron
 Signature

Date

11/10/20

575-746-6974

Phone Number

jbarron@concho.com

e-mail Address

District I
1625 N. French Drive, Hobbs, NM 88240
District II
811 S. First St., Artesia, NM 88210
District III
1000 Rio Brazos Road, Aztec, NM 87410
District IV
1220 S. St Francis Dr, Santa Fe, NM
87505

State of New Mexico
Energy, Minerals and Natural Resources Department

Form C-107-B
Revised August 1, 2011

OIL CONSERVATION DIVISION
1220 S. St Francis Drive
Santa Fe, New Mexico 87505

Submit the original application to the Santa Fe office with one copy to the appropriate District Office.

APPLICATION FOR SURFACE COMMINGLING (DIVERSE OWNERSHIP)

OPERATOR NAME: COG Operating LLC
OPERATOR ADDRESS: 2208 W Main Street, Artesia, New Mexico 88210
APPLICATION TYPE:

☐ Pool Commingling ☐ Lease Commingling ☐ Pool and Lease Commingling ☒ Off-Lease Storage and Measurement (Only if not Surface Commingled)
LEASE TYPE: ☐ Fee ☐ State ☒ Federal

Is this an Amendment to existing Order? ☐ Yes ☐ No If "Yes", please include the appropriate Order No. _____
Have the Bureau of Land Management (BLM) and State Land office (SLO) been notified in writing of the proposed commingling
☐ Yes ☐ No

(A) POOL COMMINGLING
Please attach sheets with the following information

(1) Pool Names and Codes	Gravities / BTU of Non-Commingled Production	Calculated Gravities / BTU of Commingled Production		Calculated Value of Commingled Production	Volumes

(2) Are any wells producing at top allowables? ☐ Yes ☐ No
(3) Has all interest owners been notified by certified mail of the proposed commingling? ☐ Yes ☐ No
(4) Measurement type: ☐ Metering ☐ Other (Specify)
(5) Will commingling decrease the value of production? ☐ Yes ☐ No If "yes", describe why commingling should be approved

(B) LEASE COMMINGLING
Please attach sheets with the following information

(1) Pool Name and Code.
(2) Is all production from same source of supply? ☐ Yes ☐ No
(3) Has all interest owners been notified by certified mail of the proposed commingling? ☐ Yes ☐ No
(4) Measurement type: ☐ Metering ☐ Other (Specify)

(C) POOL and LEASE COMMINGLING
Please attach sheets with the following information

(1) Complete Sections A and E.

(D) OFF-LEASE STORAGE and MEASUREMENT
Please attached sheets with the following information

(1) Is all production from same source of supply? ☒ Yes ☐ No
(2) Include proof of notice to all interest owners.

(E) ADDITIONAL INFORMATION (for all application types)
Please attach sheets with the following information

(1) A schematic diagram of facility, including legal location.
(2) A plat with lease boundaries showing all well and facility locations. Include lease numbers if Federal or State lands are involved.
(3) Lease Names, Lease and Well Numbers, and API Numbers.

I hereby certify that the information above is true and complete to the best of my knowledge and belief.
SIGNATURE Jeanette Barron TITLE: Regulatory Technician II DATE: 11/10/20
TYPE OR PRINT NAME Jeanette Barron TELEPHONE NO.: 575.748.6974
E-MAIL ADDRESS: jbarron@concho.com



November 10, 2020

Attn: Dean McClure
NM Oil Conservation Division
1220 South Saint Francis Drive
Santa Fe, New Mexico 87505

Re: Application for Administrative Approval
Off-lease Measurement – Oil Only

Dear Mr. McClure,

COG Operating LLC respectfully requests approval for off-lease measurement – Oil only for the following wells:

Littlefield 33 Federal Com 705H
API# 30-015-45162
Purple Sage: Wolfcamp (Gas)
Ut F Sec 33-T26S-R29E
Eddy County, NM

Littlefield 33 Federal Com 706H
API# 30-015-45163
Purple Sage: Wolfcamp (Gas)
Ut F Sec 33-T26S-R29E
Eddy County, NM

Littlefield 33 Federal Com 707H
API# 30-015-45164
Purple Sage: Wolfcamp (Gas)
Ut E Sec 33-T26S-R29E
Eddy County, NM

Littlefield 33 Federal Com 708H
API# 30-015-45165
Purple Sage: Wolfcamp (Gas)
Ut E Sec 33-T26S-R29E
Eddy County, NM

Littlefield 33 Federal Com 805H
API# 30-015-45166
Purple Sage: Wolfcamp (Gas)
Ut FSec 33-T26S-R29E
Eddy County, NM

Littlefield 33 Federal Com 806H
API# 30-015-45167
Purple Sage: Wolfcamp (Gas)
Ut F Sec 33-T26S-R29E
Eddy County, NM

Littlefield 33 Federal Com 807H
API# 30-015-45168
Purple Sage: Wolfcamp (Gas)
Ut E Sec 33-T26S-R29E
Eddy County, NM

Littlefield 33 Federal Com 808H
API# 30-015-45169
Purple Sage: Wolfcamp (Gas)
Ut E Sec 33-T26S-R29E
Eddy County, NM

Oil Production:

The oil production from these wells may be transported by truck to either the Red Hills Offload Station, located in Unit O, Section 4-T26S-R32E, or the Jal Offload Station, located in Unit D, Section 4-T26S-R37E, Lea County in the event the CTB on lease is over capacity or in the case of battery or pipeline repairs. Oil will remain segregated and will be measured by lact meter when offloading at the Offload Stations.

CORPORATE ADDRESS

One Concho Center | 600 West Illinois Avenue | Midland, Texas 79701
P 432.683.7443 | F 432 683 7441

ARTESIA WEST OFFICE

2208 Main Street | Artesia, New Mexico 88210
P 575.748.6940 | F 575.746.2096



No owner notification is necessary. A letter from a certified Landman stating COG is the only working interest owner is enclosed.

Please see the enclosed Administrative Application Checklist, C-107-B Application for Off Lease Measurement, plats for referenced wells, site facility diagram, maps with lease boundaries showing wells and facility locations, communization agreement application.

Thank you for your attention to this matter. If you have questions or need further information, please email me at jbarron@concho.com or call 575.748.6974.

Sincerely,

Jeanette Barron
Regulatory Technician II

CORPORATE ADDRESS

One Concho Center | 600 West Illinois Avenue | Midland, Texas 79701
P 432.683.7443 | F 432.683.7441

ARTESIA WEST OFFICE

2208 Main Street | Artesia, New Mexico 88210
P 575.748.6940 | F 575 746 2096

DISTRICT I

1625 N. FRENCH DR., HOBBS, NM 88240
Phone: (575) 393-6161 Fax: (575) 393-0720

DISTRICT II

811 S. FIRST ST., ARTESIA, NM 88210
Phone: (575) 748-1283 Fax: (575) 748-9720

DISTRICT III

1000 RIO BRAZOS RD., AZTEC, NM 87410
Phone: (505) 334-6178 Fax: (505) 334-6170

DISTRICT IV

1220 S. ST. FRANCIS DR., SANTA FE, NM 87505
Phone: (505) 476-3460 Fax: (505) 476-3462

State of New Mexico
Energy, Minerals & Natural Resources Department
OIL CONSERVATION DIVISION
1220 SOUTH ST. FRANCIS DR.
Santa Fe, New Mexico 87505

Form C-102

Revised August 1, 2011

Submit one copy to appropriate

District Office

☐ AMENDED REPORT

WELL LOCATION AND ACREAGE DEDICATION PLAT

API Number 30-015-45162	Pool Code 98220	Pool Name Purple Sage ; Wolfcamp (Gas)
Property Code 322243	Property Name LITTLEFIELD 33 FEDERAL COM	Well Number 705H
OGRID No. 229137	Operator Name COG OPERATING, LLC	Elevation 2860.4'

Surface Location

UL or lot No.	Section	Township	Range	Lot Idn	Feet from the	North/South line	Feet from the	East/West line	County
10	33	26-S	29-E		300	SOUTH	2436	WEST	EDDY

Bottom Hole Location If Different From Surface

UL or lot No.	Section	Township	Range	Lot Idn	Feet from the	North/South line	Feet from the	East/West line	County
C	28	26-S	29-E		200	NORTH	2155	WEST	EDDY

Dedicated Acres	Joint or Infill	Consolidation Code	Order No.
463.13			

NO ALLOWABLE WILL BE ASSIGNED TO THIS COMPLETION UNTIL ALL INTERESTS HAVE BEEN CONSOLIDATED
OR A NON-STANDARD UNIT HAS BEEN APPROVED BY THE DIVISION

SEE PAGE 2

PAGE 1 OF 2

W.O. #19-1028

DRAWN BY: WN

Property Code 322243	Property Name LITTLEFIELD 33 FEDERAL COM	Well Number 705H
OGRID No. 229137	Operator Name COG OPERATING, LLC	Elevation 2860.4'

NAD 83 NME
BOTTOM
HOLE LOCATION
Y=371389.1 N
X=647445.7 E
LAT.=32.020567° N
LONG.=103.990960° W

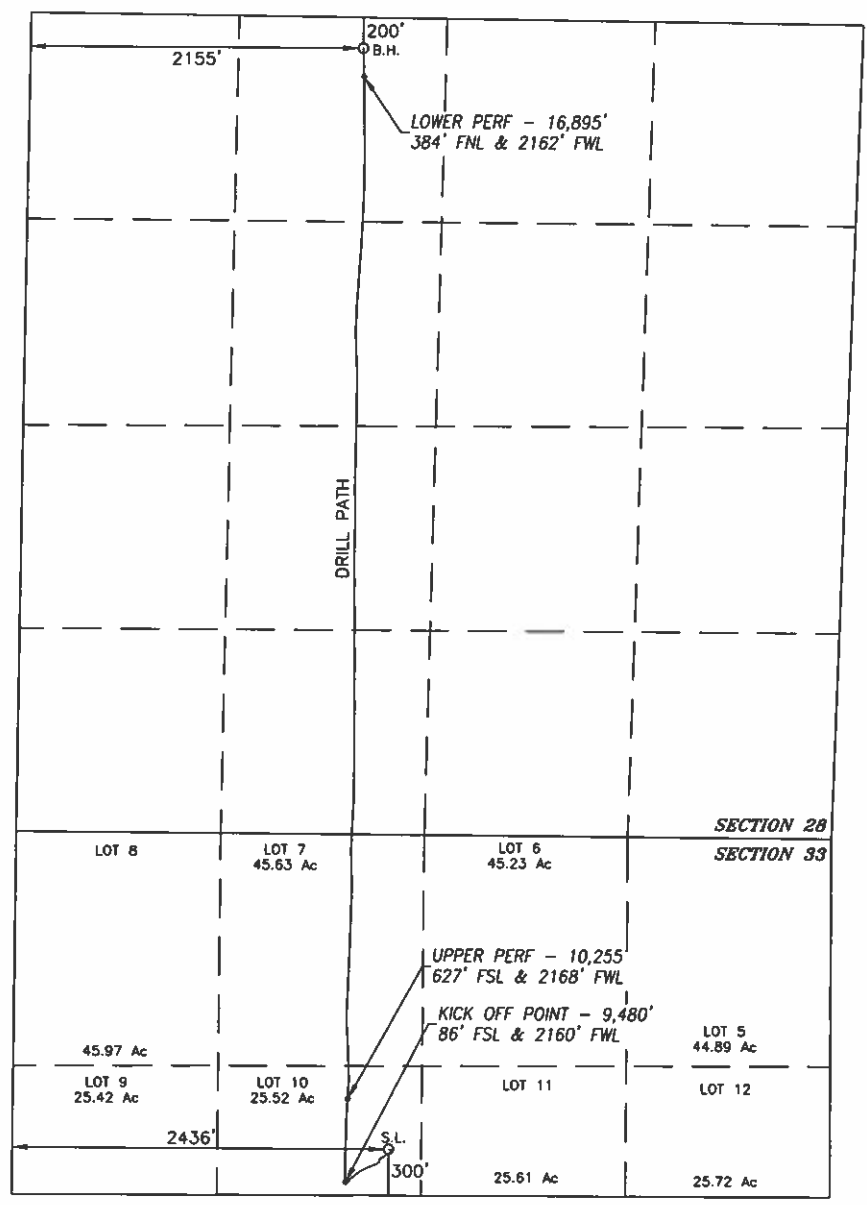

NAD 83 NME
SURFACE LOCATION
Y=364249.5 N
X=647661.3 E
LAT.=32.000938° N
LONG.=103.990338° W

BOREPATH SHOWN HEREON IS BASED ON
DIRECTIONAL SURVEY REPORT PROVIDED BY
COG OPERATING, LLC FOR THE LITTLEFIELD 33
FEDERAL COM #705H SUPPLIED TO HARCROW
SURVEYING, LLC ON JUNE 5, 2019

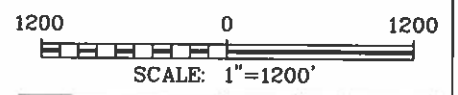

OPERATOR CERTIFICATION	
I hereby certify that the information herein is true and complete to the best of my knowledge and belief, and that this organization either owns a working interest or unless mineral interest in the land including the proposed bottom hole location or has a right to drill this well at this location pursuant to a contract with an owner of such mineral or working interest, or to a voluntary pooling agreement or a compulsory pooling order heretofore entered by the division.	
<i>Jeanette Barron</i> Signature	11/10/20 Date
Jeanette Barron Printed Name	
jbarron@concho.com E-mail Address	
SURVEYOR CERTIFICATION	
I hereby certify that the well location shown on this plat was plotted from field notes of actual surveys made by me or under my supervision, and that the same is true and correct to the best of my belief.	
SEPT. 12, 2018/JAN. 16, 2019 Date of Survey/Date of Geographic Survey	
Signature & Seal of Professional Surveyor	
<i>Chad Harcrow</i> 6/7/19	
Certificate No. CHAD HARCROW 17777	
W.O. #19-102B DRAWN BY: WN	

DISTRICT I

1825 N. FRENCH DR., ROBES, NM 86240
Phone: (575) 393-8161 Fax: (575) 393-0720

DISTRICT II

811 S. FIRST ST., ARTESIA, NM 88210
Phone: (575) 748-1283 Fax: (575) 748-9720

DISTRICT III

1000 RIO BRAZOS RD., AZTEC, NM 87410
Phone: (505) 334-8178 Fax: (505) 334-8170

DISTRICT IV

1220 S. ST. FRANCIS DR., SANTA FE, NM 87505
Phone: (505) 476-3460 Fax: (505) 476-3462

State of New Mexico
Energy, Minerals & Natural Resources Department
OIL CONSERVATION DIVISION
1220 SOUTH ST. FRANCIS DR.
Santa Fe, New Mexico 87505

Form C-102

Revised August 1, 2011

Submit one copy to appropriate

District Office

☐ AMENDED REPORT**WELL LOCATION AND ACREAGE DEDICATION PLAT**

API Number 30-015-45163	Pool Code 98220	Pool Name Purple Sage; Wolfcamp (Gas)
Property Code 322243	Property Name LITTLEFIELD 33 FEDERAL COM	Well Number 706H
OGRID No. 229137	Operator Name COG OPERATING, LLC	Elevation 2860.4'

Surface Location

UL or lot No.	Section	Township	Range	Lot Idn	Feet from the	North/South line	Feet from the	East/West line	County
10	33	26-S	29-E		300	SOUTH	2376	WEST	EDDY

Bottom Hole Location If Different From Surface

UL or lot No.	Section	Township	Range	Lot Idn	Feet from the	North/South line	Feet from the	East/West line	County
C	28	26-S	29-E		203	NORTH	1536	WEST	EDDY

Dedicated Acres	Joint or Infill	Consolidation Code	Order No.
463.13			

NO ALLOWABLE WILL BE ASSIGNED TO THIS COMPLETION UNTIL ALL INTERESTS HAVE BEEN CONSOLIDATED
OR A NON-STANDARD UNIT HAS BEEN APPROVED BY THE DIVISION

SEE PAGE 2

PAGE 1 OF 2

W.O. #19-989

DRAWN BY: WN

Property Code 322243	Property Name LITTLEFIELD 33 FEDERAL COM	Well Number 706H
OGRID No. 229137	Operator Name COG OPERATING, LLC	Elevation 2860.4'

NAD 83 NME
BOTTOM
HOLE LOCATION
Y=371391.6 N
X=646826.5 E
LAT.=32.020579° N
LONG.=103.992958° W

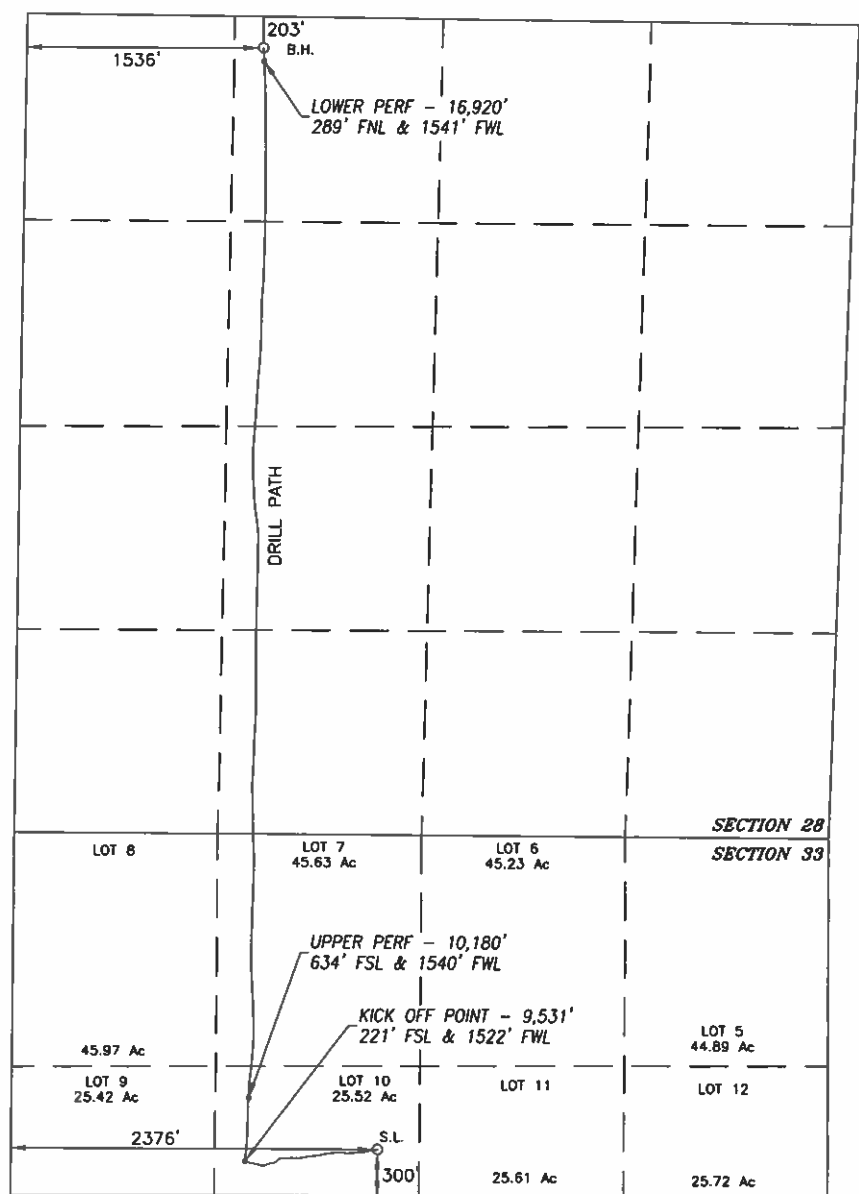

NAD 83 NME
SURFACE LOCATION
Y=364249.3 N
X=647601.2 E
LAT.=32.000938° N
LONG.=103.990531° W

BOREPATH SHOWN HEREON IS BASED ON
DIRECTIONAL SURVEY REPORT PROVIDED BY
COG OPERATING, LLC FOR THE LITTLEFIELD 33
FEDERAL COM #706H SUPPLIED TO HARCROW
SURVEYING, LLC ON MAY 23, 2019

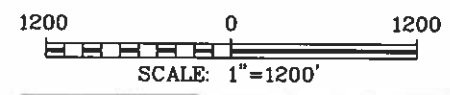

OPERATOR CERTIFICATION

I hereby certify that the information herein is true and complete to the best of my knowledge and belief, and that this organization either owns a working interest or unleased mineral interest in the land including the proposed bottom hole location or has a right to drill this well at this location pursuant to a contract with an owner of such mineral or working interest, or to a voluntary pooling agreement or a compulsory pooling order heretofore entered by the division.

Jeanette Barron 11/10/20
Signature Date

Jeanette Barron
Printed Name

jbarron@concho.com
E-mail Address

SURVEYOR CERTIFICATION

I hereby certify that the well location shown on this plat was plotted from field notes of actual surveys made by me or under my supervision, and that the same is true and correct to the best of my belief.

SEPT. 12, 2018/FEB. 11, 2019
Date of Survey/Date of Geographic Survey

Signature & Seal of Professional Surveyor



Chad Harcrow 5/30/19
Certificate No. CHAD HARCROW 17777
W.O. #19-989 DRAWN BY: WN

DISTRICT I
1625 N. FRENCH DR., HOBBS, NM 88240
Phone: (575) 393-8181 Fax: (575) 393-0720

DISTRICT II
811 S. FIRST ST., ARTESIA, NM 88210
Phone: (575) 748-1283 Fax: (575) 748-0720

DISTRICT III
1000 RIO BRAZOS RD., AZTEC, NM 87410
Phone: (505) 334-6178 Fax: (505) 334-6170

DISTRICT IV
1220 S. ST. FRANCIS DR., SANTA FE, NM 87505
Phone: (505) 478-3460 Fax: (505) 478-3462

State of New Mexico
Energy, Minerals & Natural Resources Department
OIL CONSERVATION DIVISION
1220 SOUTH ST. FRANCIS DR.
Santa Fe, New Mexico 87505

Form C-102
Revised August 1, 2011
Submit one copy to appropriate
District Office

☐ AMENDED REPORT

WELL LOCATION AND ACREAGE DEDICATION PLAT

API Number 30-015-45164		Pool Code 98220	Pool Name Purple Sage; Wolfcamp (Gas)
Property Code 322243	Property Name LITTLEFIELD 33 FEDERAL COM		Well Number 707H
OGRID No. 229137	Operator Name COG OPERATING, LLC		Elevation 2863.4'

Surface Location

UL or lot No.	Section	Township	Range	Lot Idn	Feet from the	North/South line	Feet from the	East/West line	County
9	33	26-S	29-E		250	SOUTH	811	WEST	EDDY

Bottom Hole Location If Different From Surface

UL or lot No.	Section	Township	Range	Lot Idn	Feet from the	North/South line	Feet from the	East/West line	County
D	28	26-S	29-E		210	NORTH	968	WEST	EDDY
Dedicated Acres 463.13	Joint or Infill	Consolidation Code	Order No.						

NO ALLOWABLE WILL BE ASSIGNED TO THIS COMPLETION UNTIL ALL INTERESTS HAVE BEEN CONSOLIDATED
OR A NON-STANDARD UNIT HAS BEEN APPROVED BY THE DIVISION

SEE PAGE 2

Property Code 322243	Property Name LITTLEFIELD 33 FEDERAL COM	Well Number 707H
OGRID No. 229137	Operator Name COG OPERATING, LLC	Elevation 2863.4'

NAD 83 NME
BOTTOM
HOLE LOCATION
Y=371389.6 N
X=646259.4 E
LAT.=32.0020578° N
LONG.=103.994788° W

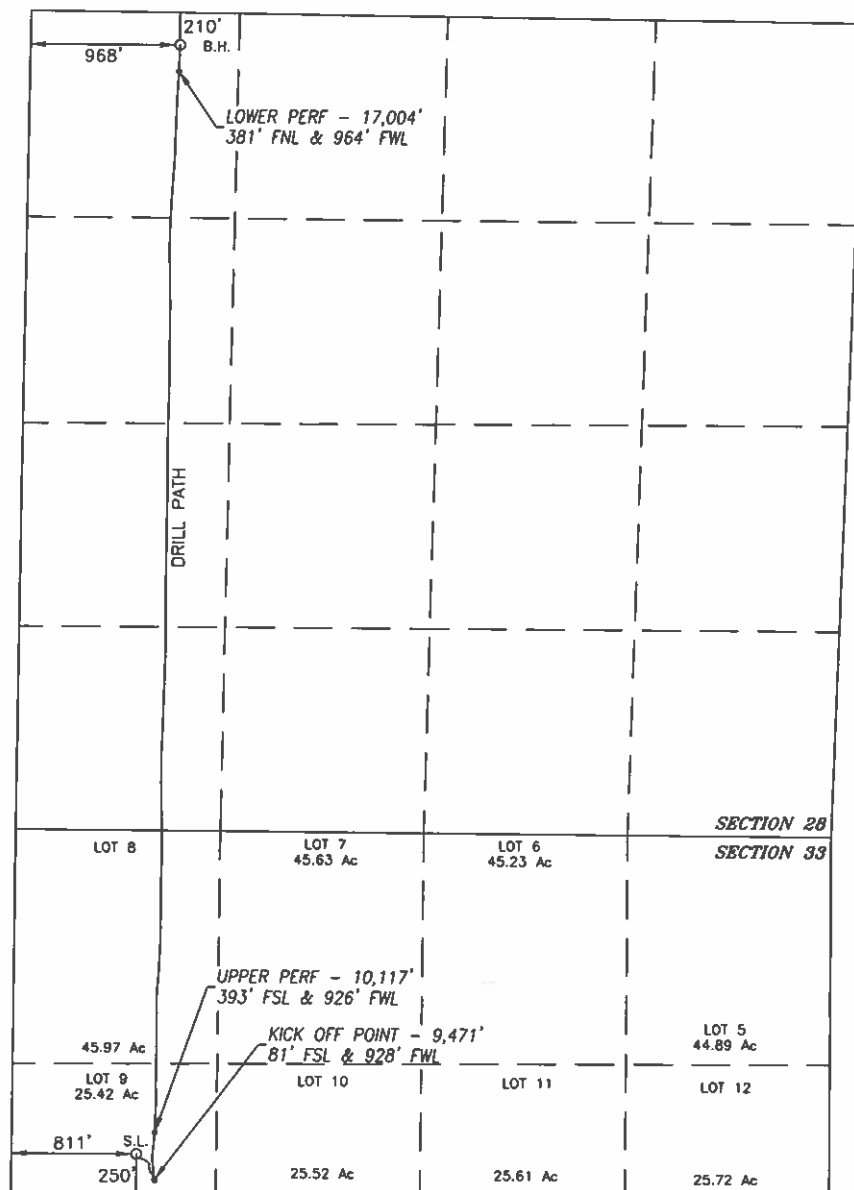

NAD 83 NME
SURFACE LOCATION
Y=364195.2 N
X=646036.3 E
LAT.=32.000803° N
LONG.=103.995580° W

BOREPATH SHOWN HEREON IS BASED ON
DIRECTIONAL SURVEY REPORT PROVIDED BY
COG OPERATING, LLC FOR THE LITTLEFIELD 33
FEDERAL COM #707H SUPPLIED TO HARCROW
SURVEYING, LLC ON MAY 23, 2019

1200 0 1200

SCALE: 1"=1200'

OPERATOR CERTIFICATION

I hereby certify that the information herein is true and complete to the best of my knowledge and belief, and that this organization either owns a working interest or unleased mineral interest in the land including the proposed bottom hole location or has a right to drill this well at this location pursuant to a contract with an owner of such mineral or working interest, or to a voluntary pooling agreement or a compulsory pooling order heretofore entered by the division.

Jeanette Barron 11/10/20
Signature Date

Jeanette Barron

Printed Name

jbarron@concho.com

E-mail Address

SURVEYOR CERTIFICATION

I hereby certify that the well location shown on this plat was plotted from field notes of actual surveys made by me or under my supervision, and that the same is true and correct to the best of my belief.

SEPT. 12, 2018/DEC. 26, 2018

Date of Survey/Date of Geographic Survey

Signature & Seal of Professional Surveyor



Chad Harcrow 5/30/19
Certificate No. CHAD HARCROW 17777

DISTRICT I1625 N. FRENCH DR., HOBBS, NM 88240
Phone: (575) 393-6161 Fax: (575) 393-0720**DISTRICT II**811 S. FIRST ST., ARTESIA, NM 88210
Phone: (575) 745-1283 Fax: (575) 745-9720**DISTRICT III**1000 RIO BRAZOS RD., AZTEC, NM 87410
Phone: (505) 334-6178 Fax: (505) 334-6170**DISTRICT IV**1220 S. ST. FRANCIS DR., SANTA FE, NM 87505
Phone: (505) 476-3460 Fax: (505) 476-3462

State of New Mexico
Energy, Minerals & Natural Resources Department
OIL CONSERVATION DIVISION
1220 SOUTH ST. FRANCIS DR.
Santa Fe, New Mexico 87505

Form C-102
Revised August 1, 2011
Submit one copy to appropriate
District Office

☐ AMENDED REPORT

WELL LOCATION AND ACREAGE DEDICATION PLAT

API Number 30-015-45165	Pool Code 98220	Pool Name Purple sage; Wolfcamp (Gas)
Property Code 322243	Property Name LITTLEFIELD 33 FEDERAL COM	Well Number 708H
OGRID No. 229137	Operator Name COG OPERATING, LLC	Elevation 2863.5'

Surface Location

UL or lot No.	Section	Township	Range	Lot Idn	Feet from the	North/South line	Feet from the	East/West line	County
9	33	26-S	29-E		250	SOUTH	751	WEST	EDDY

Bottom Hole Location If Different From Surface

UL or lot No.	Section	Township	Range	Lot Idn	Feet from the	North/South line	Feet from the	East/West line	County
D	28	26-S	29-E		200	NORTH	327	WEST	EDDY

Dedicated Acres	Joint or Infill	Consolidation Code	Order No.
463.13			

NO ALLOWABLE WILL BE ASSIGNED TO THIS COMPLETION UNTIL ALL INTERESTS HAVE BEEN CONSOLIDATED
OR A NON-STANDARD UNIT HAS BEEN APPROVED BY THE DIVISION

SEE PAGE 2

PAGE 1 OF 2

W.O. #19-1048

DRAWN BY: WN

Property Code 322243	Property Name LITTLEFIELD 33 FEDERAL COM	Well Number 708H
OGRID No. 229137	Operator Name COG OPERATING, LLC	Elevation 2863.5'

NAD 83 NME
BOTTOM
HOLE LOCATION
Y=371405.0 N
X=645617.8 E
LAT.=32.020626° N
LONG.=103.996858° W

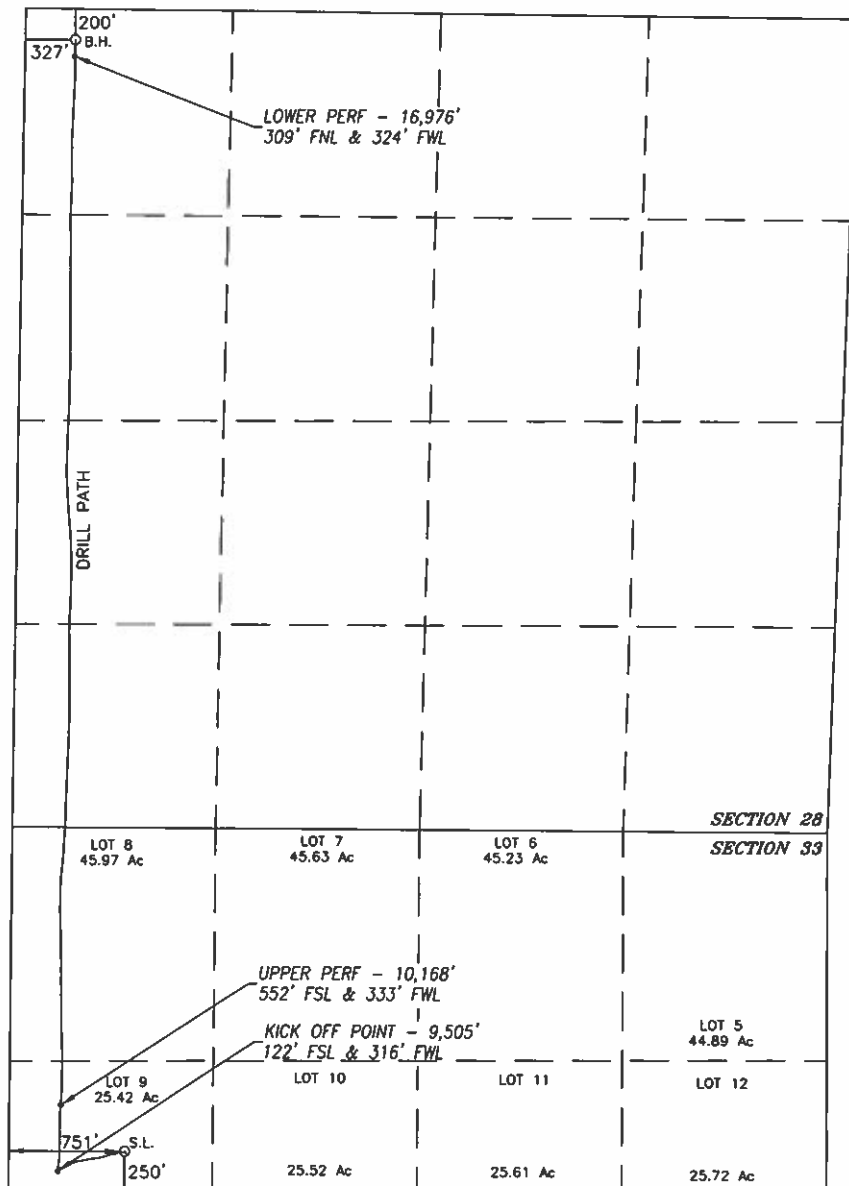

NAD 83 NME
SURFACE LOCATION
Y=364195.1 N
X=645976.3 E
LAT.=32.000803° N
LONG.=103.995774° W

BOREPATH SHOWN HEREON IS BASED ON
DIRECTIONAL SURVEY REPORT PROVIDED BY
COG OPERATING, LLC FOR THE LITTLEFIELD 33
FEDERAL COM #708H SUPPLIED TO HARCROW
SURVEYING, LLC ON JUNE 5, 2019

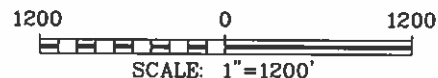

OPERATOR CERTIFICATION

I hereby certify that the information herein is true and complete to the best of my knowledge and belief, and that this organization either owns a working interest or unleased mineral interest in the land including the proposed bottom hole location or has a right to drill this well at this location pursuant to a contract with an owner of such mineral or working interest, or to a voluntary pooling agreement or a compulsory pooling order heretofore entered by the division.

Jeanette Barron 11/10/20
Signature Date

Jeanette Barron
Printed Name

jbarron@concho.com
E-mail Address

SURVEYOR CERTIFICATION

I hereby certify that the well location shown on this plat was plotted from field notes of actual surveys made by me or under my supervision, and that the same is true and correct to the best of my belief.

SEPT. 12, 2018/FEB. 3, 2019

Date of Survey/Date of Geographic Survey

Signature & Seal of Professional Surveyor



Chad Harcrow 6/10/19
Certificate No. CHAD HARCROW 17777

DISTRICT I

1625 N. FRENCH DR., HOBBS, NM 88240
Phone: (575) 393-6161 Fax: (575) 393-0720

DISTRICT II

811 S. FIRST ST., ARTESIA, NM 88210
Phone: (575) 748-1283 Fax: (575) 748-0720

DISTRICT III

1000 RIO BRAZOS RD., AZTEC, NM 87410
Phone: (505) 334-6178 Fax: (505) 334-6170

DISTRICT IV

1220 S. ST. FRANCIS DR., SANTA FE, NM 87505
Phone: (505) 478-3460 Fax: (505) 478-3462

State of New Mexico
Energy, Minerals & Natural Resources Department
OIL CONSERVATION DIVISION
1220 SOUTH ST. FRANCIS DR.
Santa Fe, New Mexico 87505

Form C-102
Revised August 1, 2011
Submit one copy to appropriate
District Office

☐ AMENDED REPORT

WELL LOCATION AND ACREAGE DEDICATION PLAT

API Number 30-015-45166	Pool Code 98220	Pool Name Purple Sage; Wolfcamp Gas
Property Code 322243	Property Name LITTLEFIELD 33 FEDERAL COM	Well Number 805H
OGRID No. 229137	Operator Name COG OPERATING, LLC	Elevation 2860.5'

Surface Location

UL or lot No.	Section	Township	Range	Lot Idn	Feet from the	North/South line	Feet from the	East/West line	County
10	33	26-S	29-E		300	SOUTH	2466	WEST	EDDY

Bottom Hole Location If Different From Surface

UL or lot No.	Section	Township	Range	Lot Idn	Feet from the	North/South line	Feet from the	East/West line	County
C	28	26-S	29-E		201	NORTH	2546	WEST	EDDY

Dedicated Acres	Joint or Infill	Consolidation Code	Order No.
463.13			

NO ALLOWABLE WILL BE ASSIGNED TO THIS COMPLETION UNTIL ALL INTERESTS HAVE BEEN CONSOLIDATED
OR A NON-STANDARD UNIT HAS BEEN APPROVED BY THE DIVISION

SEE PAGE 2

PAGE 1 OF 2

W.O. #19-1205

DRAWN BY: WN

Property Code 322243	Property Name LITTLEFIELD 33 FEDERAL COM	Well Number 805H
OGRID No. 229137	Operator Name COG OPERATING, LLC	Elevation 2860.5'

NAD 83 NME
BOTTOM
HOLE LOCATION
Y=371384.9 N
X=647836.6 E
LAT.=32.020552' N
LONG.=103.989699' W

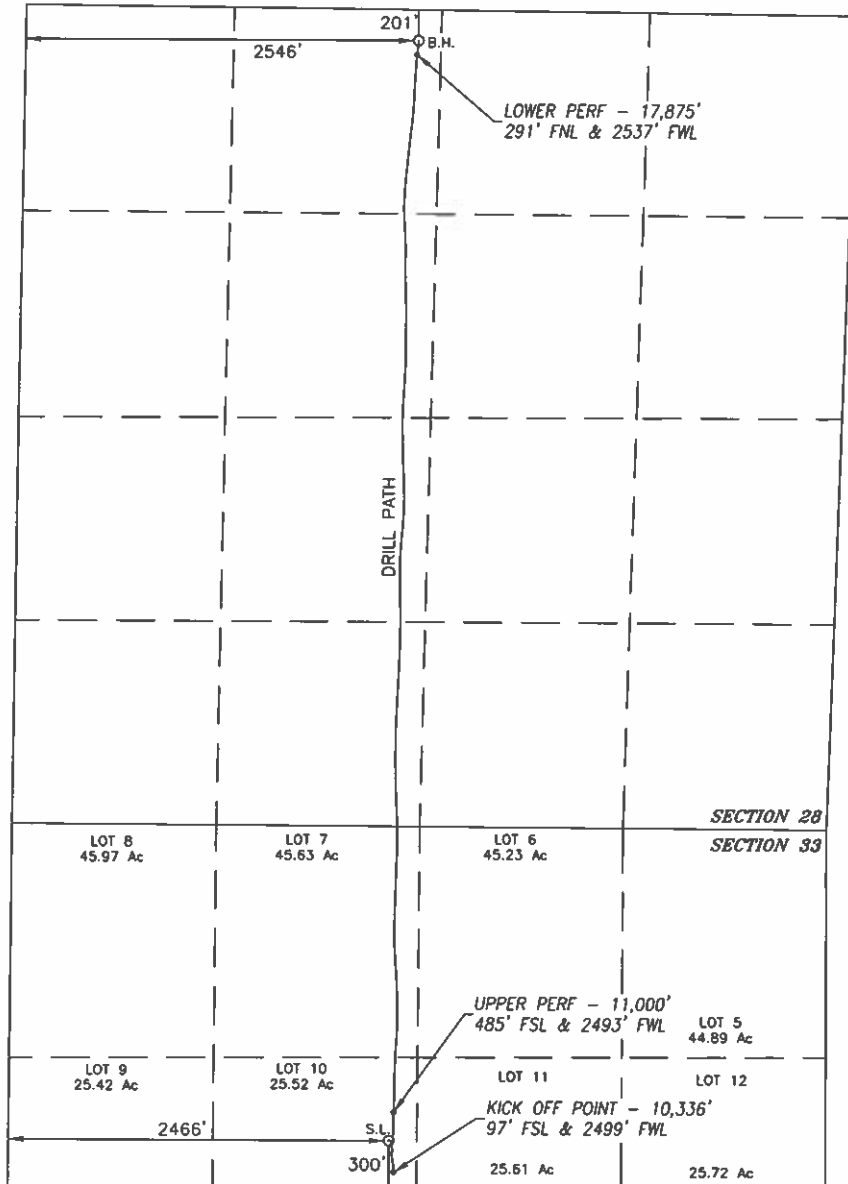

NAD 83 NME
SURFACE LOCATION
Y=364249.5 N
X=647691.2 E
LAT.=32.000938' N
LONG.=103.990241' W

BOREPATH SHOWN HEREON IS BASED ON
DIRECTIONAL SURVEY REPORT PROVIDED BY
COG OPERATING, LLC FOR THE LITTLEFIELD 33
FEDERAL COM #805H SUPPLIED TO HARCROW
SURVEYING, LLC ON JUNE 26, 2019

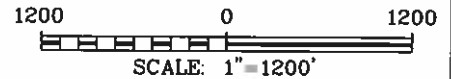

OPERATOR CERTIFICATION

I hereby certify that the information herein is true and complete to the best of my knowledge and belief, and that this organization either owns a working interest or unleased mineral interest in the land including the proposed bottom hole location or has a right to drill this well at this location pursuant to a contract with an owner of such mineral or working interest, or to a voluntary pooling agreement or a compulsory pooling order heretofore entered by the division.

Jeanette Barron 11/10/20
Signature Date

Jeanette Barron

Printed Name

jbarron@concho.com

E-mail Address

SURVEYOR CERTIFICATION

I hereby certify that the well location shown on this plat was plotted from field notes of actual surveys made by me or under my supervision, and that the same is true and correct to the best of my belief.

SEPT. 12, 2018/JAN. 15, 2019

Date of Survey/Date of Geographic Survey

Signature & Seal of Professional Surveyor



Chad Harcrow 0/00/19
Certificate No. CHAD HARCROW 17777

DISTRICT I

1825 N. FRENCH DR., HOBBS, NM 88240
Phone: (575) 393-6181 Fax: (575) 393-0720

DISTRICT II

811 S. FIRST ST., ARTESIA, NM 88210
Phone: (575) 748-1283 Fax: (575) 748-0720

DISTRICT III

1000 RIO BRAZOS RD., AZTEC, NM 87410
Phone: (505) 334-6178 Fax: (505) 334-6170

DISTRICT IV

1220 S. ST. FRANCIS DR., SANTA FE, NM 87505
Phone: (505) 476-3460 Fax: (505) 476-3462

State of New Mexico
Energy, Minerals & Natural Resources Department
OIL CONSERVATION DIVISION
1220 SOUTH ST. FRANCIS DR.
Santa Fe, New Mexico 87505

Form C-102
Revised August 1, 2011
Submit one copy to appropriate
District Office

☐ AMENDED REPORT

WELL LOCATION AND ACREAGE DEDICATION PLAT

API Number 30-015-45167	Pool Code 98220	Pool Name Purple Sage; Wolfcamp (Gas)
Property Code 322243	Property Name LITTLEFIELD 33 FEDERAL COM	
Well Number 806H		
OGRID No. 229137	Operator Name COG OPERATING, LLC	
Elevation 2860.5'		

Surface Location

UL or lot No.	Section	Township	Range	Lot Idn	Feet from the	North/South line	Feet from the	East/West line	County
10	33	26-S	29-E		300	SOUTH	2406	WEST	EDDY

Bottom Hole Location If Different From Surface

UL or lot No.	Section	Township	Range	Lot Idn	Feet from the	North/South line	Feet from the	East/West line	County
C	28	26-S	29-E		207	NORTH	1813	WEST	EDDY

Dedicated Acres	Joint or Infill	Consolidation Code	Order No.
463.13			

NO ALLOWABLE WILL BE ASSIGNED TO THIS COMPLETION UNTIL ALL INTERESTS HAVE BEEN CONSOLIDATED
OR A NON-STANDARD UNIT HAS BEEN APPROVED BY THE DIVISION

SEE PAGE 2

PAGE 1 OF 2

W.O. #19-1049

DRAWN BY: WN

Property Code 322243	Property Name LITTLEFIELD 33 FEDERAL COM	Well Number 806H
OGRID No. 229137	Operator Name COG OPERATING, LLC	Elevation 2860.5'

NAD 83 NME
BOTTOM
HOLE LOCATION
Y=371384.9 N
X=647103.7 E
LAT.=32.020558° N
LONG.=103.992064° W

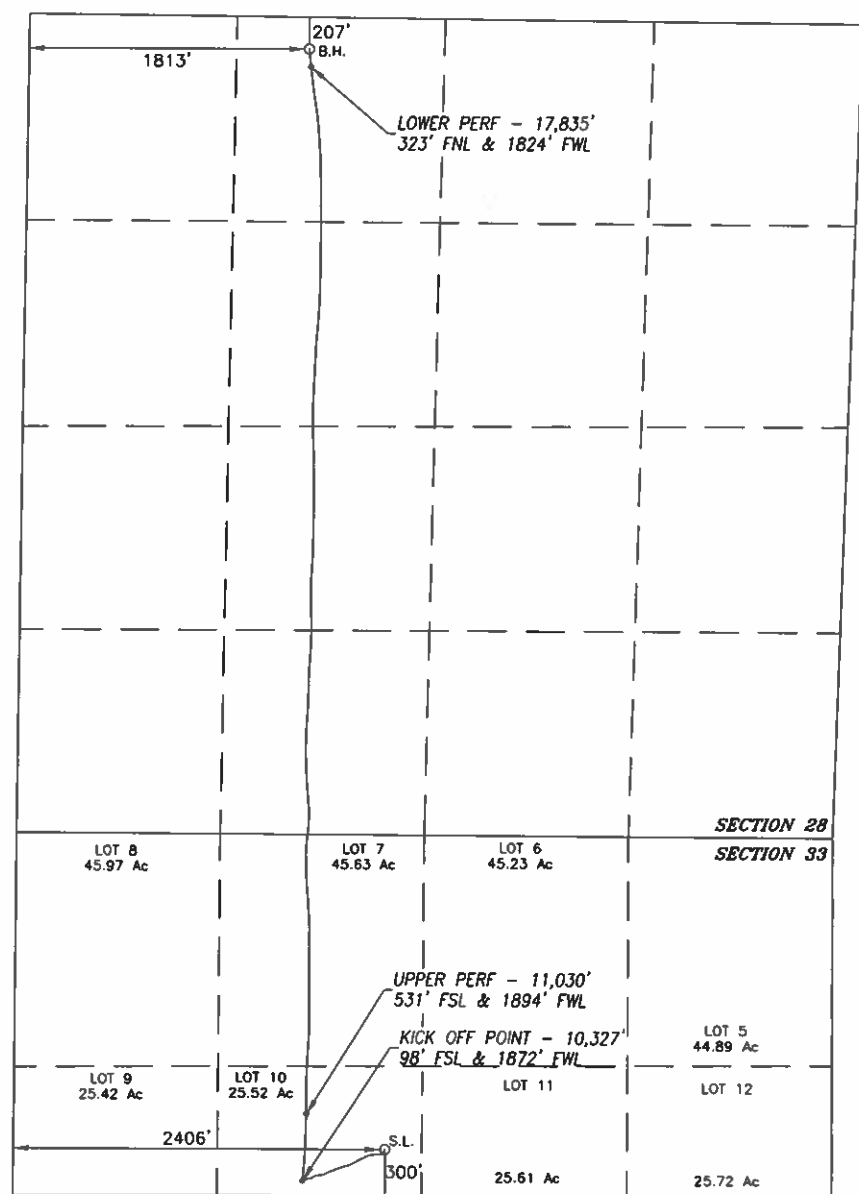

BOREPATH SHOWN HEREON IS BASED ON
DIRECTIONAL SURVEY REPORT PROVIDED BY
COG OPERATING, LLC FOR THE LITTLEFIELD 33
FEDERAL COM #806H SUPPLIED TO HARCROW
SURVEYING, LLC ON JUNE 5, 2019

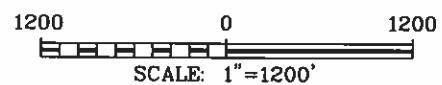

OPERATOR CERTIFICATION

I hereby certify that the information herein is true and complete to the best of my knowledge and belief, and that this organization either owns a working interest or unleased mineral interest in the land including the proposed bottom hole location or has a right to drill this well at this location pursuant to a contract with an owner of such mineral or working interest, or to a voluntary pooling agreement or a compulsory pooling order heretofore entered by the division.

Jeanette Barron 11/10/20
Signature Date

Jeanette Barron
Printed Name

jbarron@concho.com
E-mail Address

SURVEYOR CERTIFICATION

I hereby certify that the well location shown on this plat was plotted from field notes of actual surveys made by me or under my supervision, and that the same is true and correct to the best of my belief.

SEPT. 12, 2018/JAN. 25, 2019
Date of Survey/Date of Geographic Survey

Signature & Seal of Professional Surveyor



Chad Harcrow 6/10/19
Certificate No. CHAD HARCROW 17777

DISTRICT I
1625 N. FRENCH DR., HOBBS, NM 88240
Phone: (575) 393-0161 Fax: (575) 393-0720

DISTRICT II
611 S. FIRST ST., ARTESIA, NM 88210
Phone: (575) 748-1283 Fax: (575) 748-9720

DISTRICT III
1000 RIO BRAZOS RD., AZTEC, NM 87410
Phone: (505) 334-6176 Fax: (505) 334-6170

DISTRICT IV
1220 S. ST. FRANCIS DR., SANTA FE, NM 87505
Phone: (505) 476-3460 Fax: (505) 476-3462

State of New Mexico
Energy, Minerals & Natural Resources Department
OIL CONSERVATION DIVISION
1220 SOUTH ST. FRANCIS DR.
Santa Fe, New Mexico 87505

Form C-102
Revised August 1, 2011
Submit one copy to appropriate
District Office

☐ AMENDED REPORT

WELL LOCATION AND ACREAGE DEDICATION PLAT

API Number 30-015-45168	Pool Code 98220	Pool Name Purple Sage; Wolfcamp (Gas)
Property Code 322243	Property Name LITTLEFIELD 33 FEDERAL COM	Well Number 807H
OGRID No. 229137	Operator Name COG OPERATING, LLC	Elevation 2863.4'

Surface Location

UL or lot No.	Section	Township	Range	Lot Idn	Feet from the	North/South line	Feet from the	East/West line	County
9	33	26-S	29-E		250	SOUTH	841	WEST	EDDY

Bottom Hole Location If Different From Surface

UL or lot No.	Section	Township	Range	Lot Idn	Feet from the	North/South line	Feet from the	East/West line	County
D	28	26-S	29-E		201	NORTH	1241	WEST	EDDY
Dedicated Acres 463.13	Joint or Infill	Consolidation Code	Order No.						

NO ALLOWABLE WILL BE ASSIGNED TO THIS COMPLETION UNTIL ALL INTERESTS HAVE BEEN CONSOLIDATED
OR A NON-STANDARD UNIT HAS BEEN APPROVED BY THE DIVISION

SEE PAGE 2

Property Code 322243	Property Name LITTLEFIELD 33 FEDERAL COM	Well Number 807H
OGRID No. 229137	Operator Name COG OPERATING, LLC	Elevation 2863.4'

NAD 83 NME
BOTTOM
HOLE LOCATION
Y=371395.9 N
X=646532.1 E
LAT.=32.020593° N
LONG.=103.993908° W

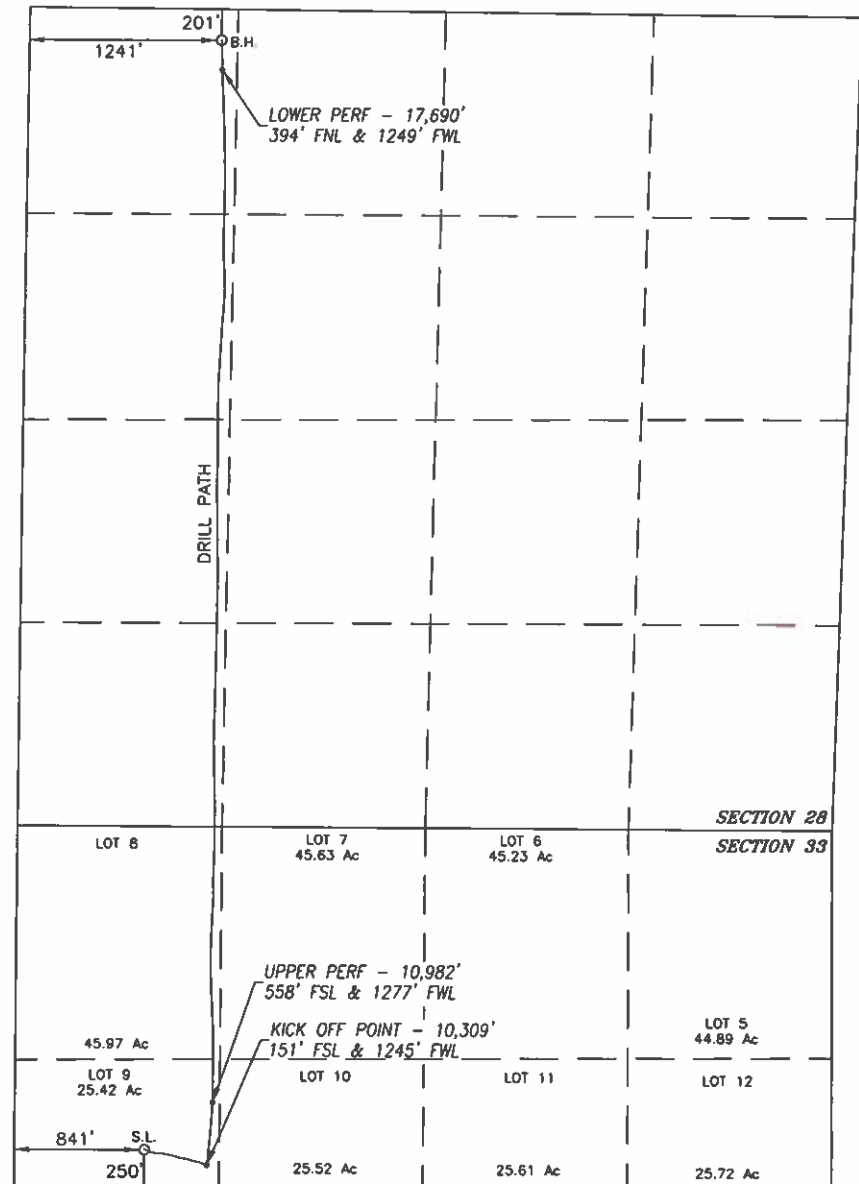

NAD 83 NME
SURFACE LOCATION
Y=364195.3 N
X=646066.3 E
LAT.=32.000803° N
LONG.=103.995484° W

BORSEPATH SHOWN HEREON IS BASED ON
DIRECTIONAL SURVEY REPORT PROVIDED BY
COG OPERATING, LLC FOR THE LITTLEFIELD 33
FEDERAL COM #807H SUPPLIED TO HARCROW
SURVEYING, LLC ON MAY 31, 2019

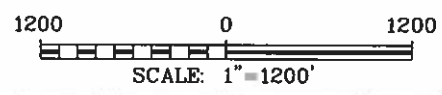

OPERATOR CERTIFICATION

I hereby certify that the information herein is true and complete to the best of my knowledge and belief, and that this organization either owns a working interest or unleased mineral interest in the land including the proposed bottom hole location or has a right to drill this well at this location pursuant to a contract with an owner of such mineral or working interest, or to a voluntary pooling agreement or a compulsory pooling order heretofore entered by the division.

Jeanette Barron 11/10/20
Signature Date

Jeanette Barron
Printed Name

jbarron@concho.com
E-mail Address

SURVEYOR CERTIFICATION

I hereby certify that the well location shown on this plat was plotted from field notes of actual surveys made by me or under my supervision, and that the same is true and correct to the best of my belief.

SEPT. 12, 2018/DEC. 6, 2018

Date of Survey/Date of Geographic Survey

Signature & Seal of Professional Surveyor



6/5/19
Certificate No. CHAD HARCROW 17777

DISTRICT I

1625 N. FRENCH DR., HOBBS, NM 88240
Phone: (575) 393-6181 Fax: (575) 393-0720

DISTRICT II

811 S. FIRST ST., ARTESIA, NM 88210
Phone: (575) 748-1283 Fax: (575) 748-9720

DISTRICT III

1000 RIO BRAZOS RD., AZTEC, NM 87410
Phone: (505) 334-6178 Fax: (505) 334-6170

DISTRICT IV

1220 S. ST. FRANCIS DR., SANTA FE, NM 87505
Phone: (505) 476-3460 Fax: (505) 476-3462

State of New Mexico
Energy, Minerals & Natural Resources Department
OIL CONSERVATION DIVISION
1220 SOUTH ST. FRANCIS DR.
Santa Fe, New Mexico 87505

Form C-102

Revised August 1, 2011

Submit one copy to appropriate

District Office

☐ AMENDED REPORT

WELL LOCATION AND ACREAGE DEDICATION PLAT

API Number 30-015-45169	Pool Code 98220	Pool Name Purple Sage; Wolfcamp (Gas)
Property Code 322243	Property Name LITTLEFIELD 33 FEDERAL COM	Well Number 808H
OGRID No. 229137	Operator Name COG OPERATING, LLC	Elevation 2863.5'

Surface Location

UL or lot No.	Section	Township	Range	Lot Idn	Feet from the	North/South line	Feet from the	East/West line	County
9	33	26-S	29-E		250	SOUTH	781	WEST	EDDY

Bottom Hole Location If Different From Surface

UL or lot No.	Section	Township	Range	Lot Idn	Feet from the	North/South line	Feet from the	East/West line	County
D	28	26-S	29-E		202	NORTH	656	WEST	EDDY

Dedicated Acres	Joint or Infill	Consolidation Code	Order No.

NO ALLOWABLE WILL BE ASSIGNED TO THIS COMPLETION UNTIL ALL INTERESTS HAVE BEEN CONSOLIDATED
OR A NON-STANDARD UNIT HAS BEEN APPROVED BY THE DIVISION

SEE PAGE 2

PAGE 1 OF 2

W.O. #19-1023

DRAWN BY: WN

Property Code 322243	Property Name LITTLEFIELD 33 FEDERAL COM	Well Number 808H
OGRID No. 229137	Operator Name COG OPERATING, LLC	Elevation 2863.5'

NAD 83 NME
BOTTOM
HOLE LOCATION
Y=371400.6 N
X=645947.0 E
LAT.=32.020611' N
LONG.=103.995796' W

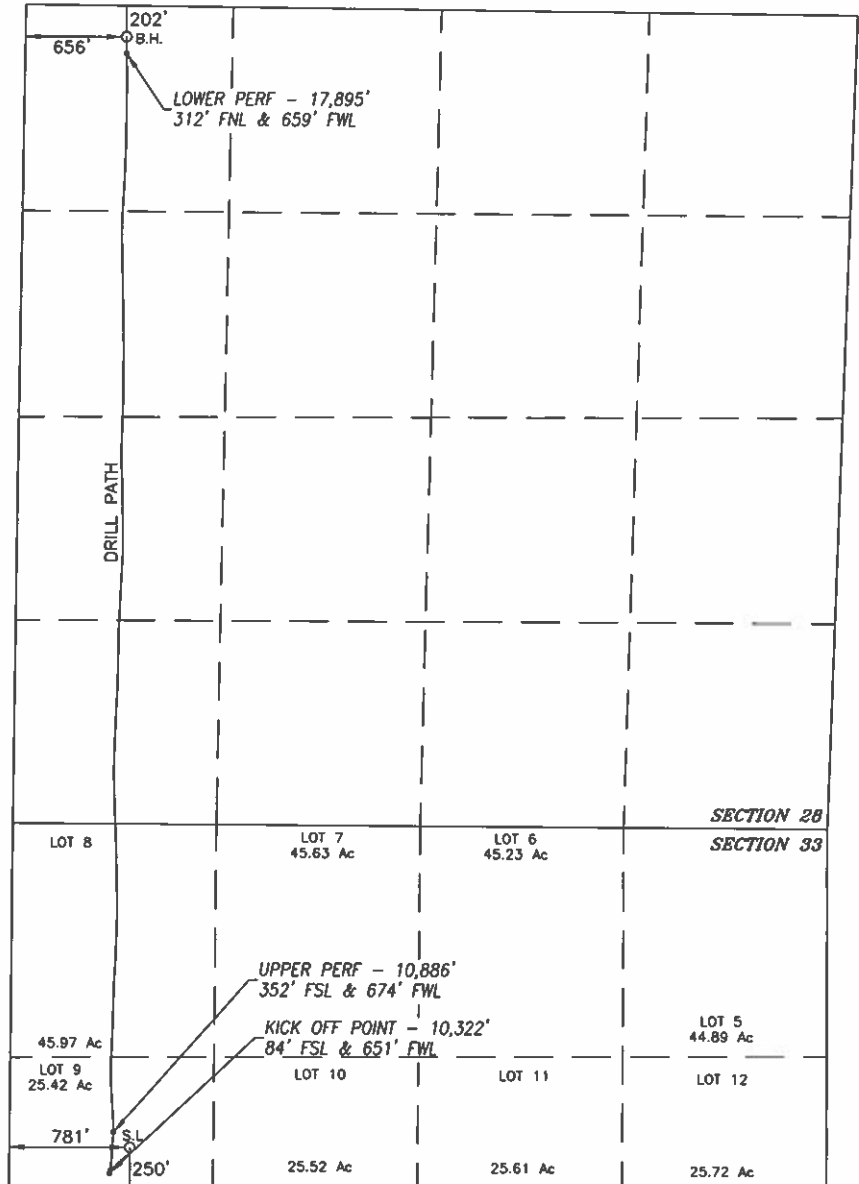

NAD 83 NME
SURFACE LOCATION
Y=364195.2 N
X=646006.3 E
LAT.=32.000803' N
LONG.=103.995677' W

BOREPATH SHOWN HEREON IS BASED ON
DIRECTIONAL SURVEY REPORT PROVIDED BY
COG OPERATING, LLC FOR THE LITTLEFIELD 33
FEDERAL COM #808H SUPPLIED TO HARCROW
SURVEYING, LLC ON JUNE 4, 2019

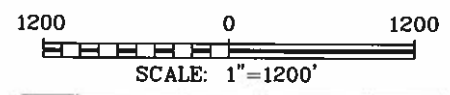

OPERATOR CERTIFICATION

I hereby certify that the information herein is true and complete to the best of my knowledge and belief, and that this organization either owns a working interest or unleased mineral interest in the land including the proposed bottom hole location or has a right to drill this well at this location pursuant to a contract with an owner of such mineral or working interest, or to a voluntary pooling agreement or a compulsory pooling order heretofore entered by the division.

Jeanette Barron 11/10/20
Signature Date

Jeanette Barron
Printed Name

jbarron@concho.com
E-mail Address

SURVEYOR CERTIFICATION

I hereby certify that the well location shown on this plat was plotted from field notes of actual surveys made by me or under my supervision, and that the same is true and correct to the best of my belief.

SEPT. 12, 2018/JAN. 16, 2019
Date of Survey/Date of Geographic Survey

Signature & Seal of Professional Surveyor

Chad L. Harcrow 6/7/19
Certificate No. CHAD HARCROW 17777
W.O. #19-1023 DRAWN BY: WN

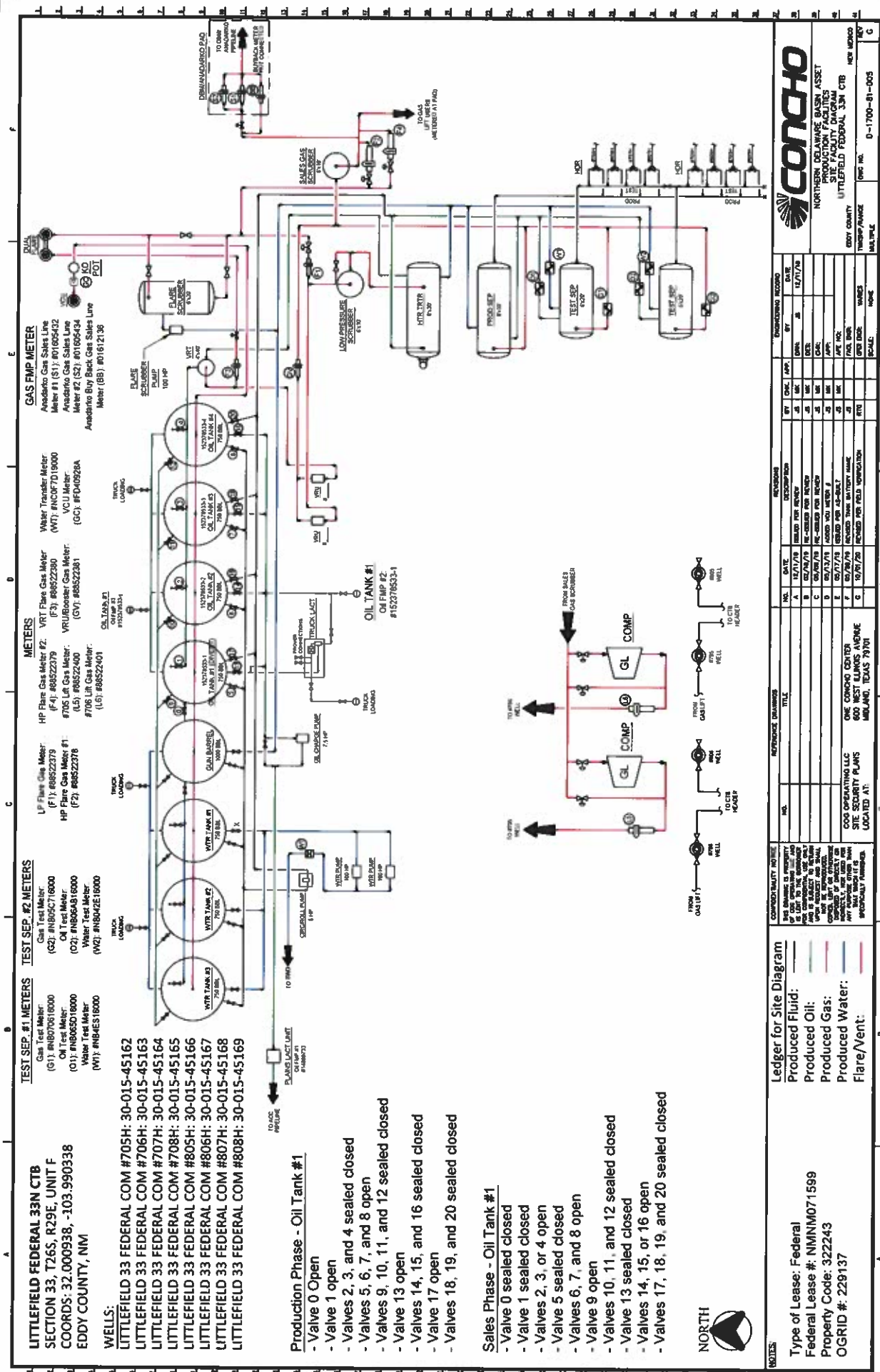

Littlefield Federal Wells

Secs 28, 33-T26S-R29E
Eddy County, NM

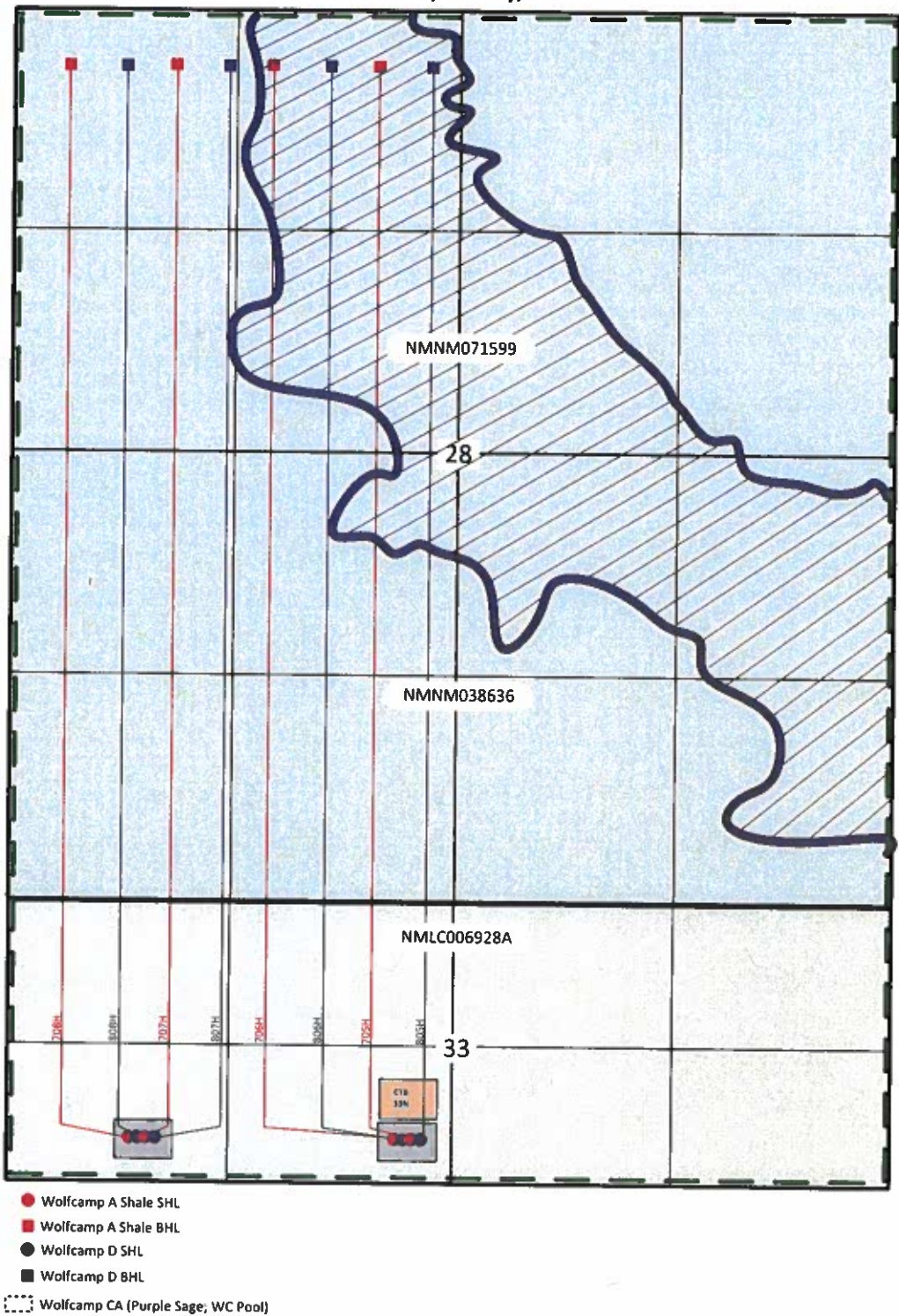

Page 23 of 25
Retrieved by OGD: 11/10/2020 2:21:07 PM

T 26 S

R
2
9
E

19

#	W.O.	WELL NAME	ELEV.	FOOTAGE
1	18-1157	LITTLEFIELD 33 FED COM #708H	2863.5'	250' FSL & 751' FWL
2	18-1158	LITTLEFIELD 33 FED COM #707H	2863.4'	250' FSL & 811' FWL
3	18-1159	LITTLEFIELD 33 FED COM #807H	2863.4'	250' FSL & 841' FWL
4	18-1160	LITTLEFIELD 33 FED COM #706H	2860.4'	300' FSL & 2376' FWL
5	18-1161	LITTLEFIELD 33 FED COM #705H	2860.4'	300' FSL & 2436' FWL
6	18-1162	LITTLEFIELD 33 FED COM #805H	2860.5'	300' FSL & 2466' FWL
7		LITTLEFIELD 33 FED COM #808H		
8		LITTLEFIELD 33 FED COM #806H		

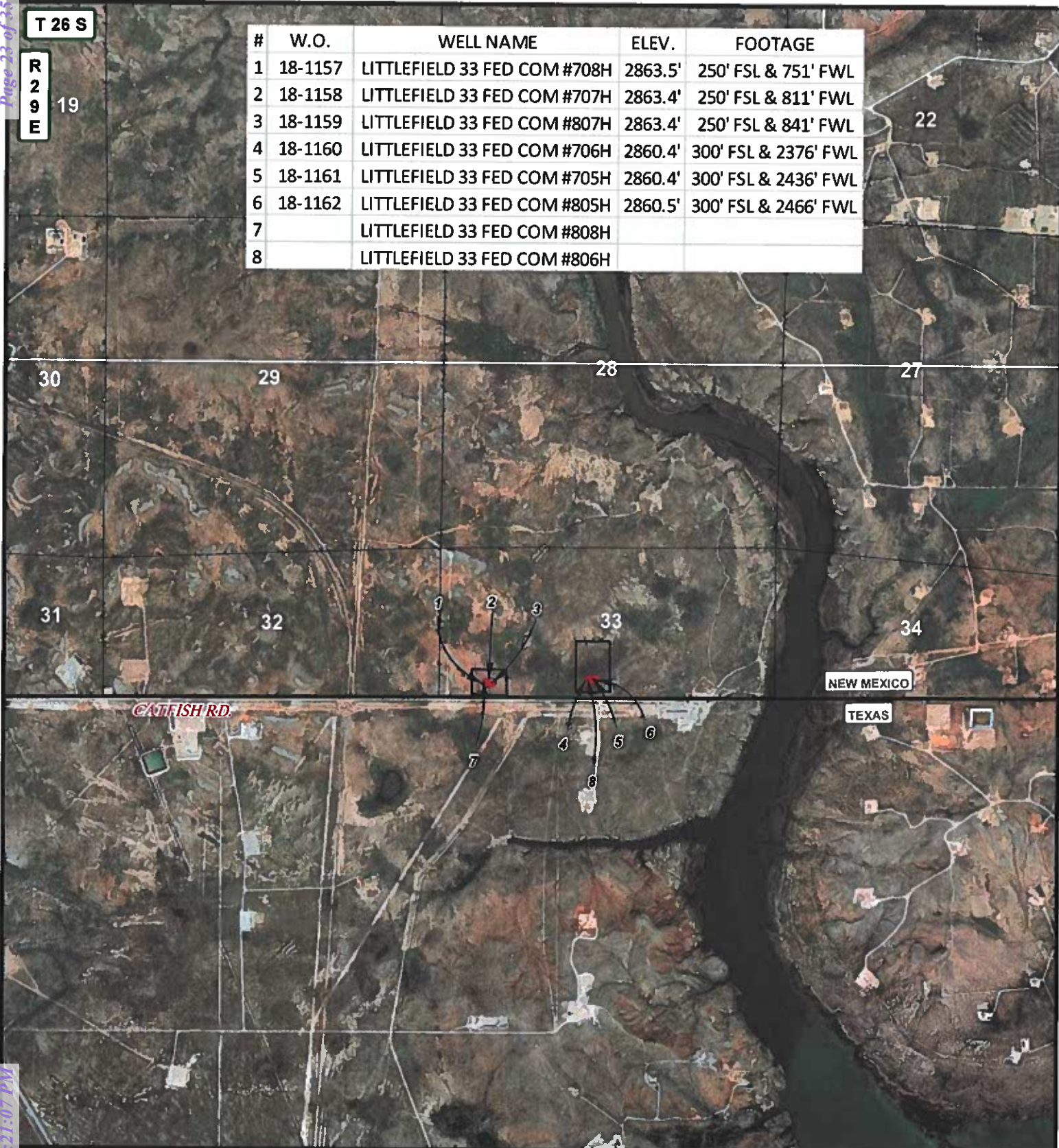

LEGEND

- WELL
- WELLPAD
- Flow Line

LITTLEFIELD 33 FEDERAL COM WELLS

SECTION: 33 TOWNSHIP: 26 S. RANGE: 29 E.
STATE: NEW MEXICO COUNTY: EDDY SURVEY: N.M.P.M
W.O. # 18-(1157-1162) LEASE: LITTLEFIELD 33 FED COM



LOCATION MAP

IMAGERY

9/21/2018

J.H.



COG OPERATING, LLC



HARCROW SURVEYING, LLC.
2314 W. MAIN ST, ARTESIA, NM 88210
PH: (575) 746-2158 FAX: (575) 746-2158
TEXAS FIRM NO. 10194089
c.harcrow@harcrowsurveying.com

Littlefield 33 Federal Com 701H-703H, 705H-708H, 805H-808H

&

Red Hills and Jal Offload Station Map

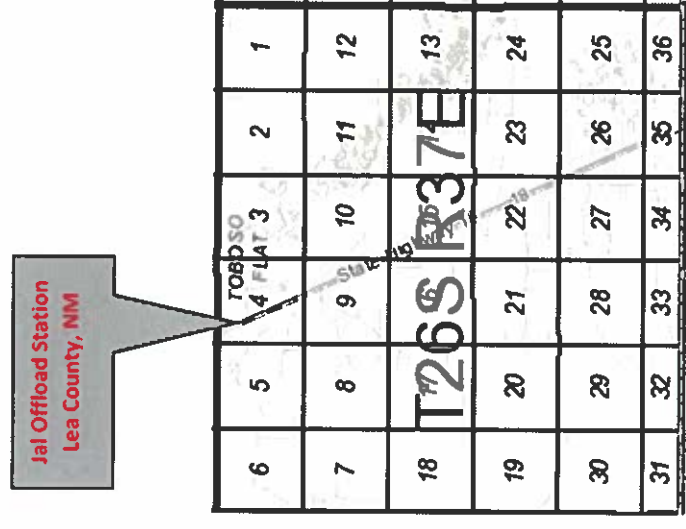
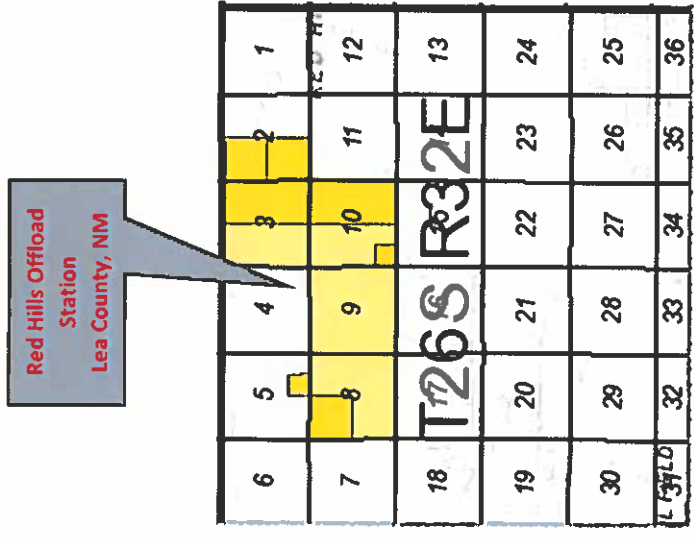
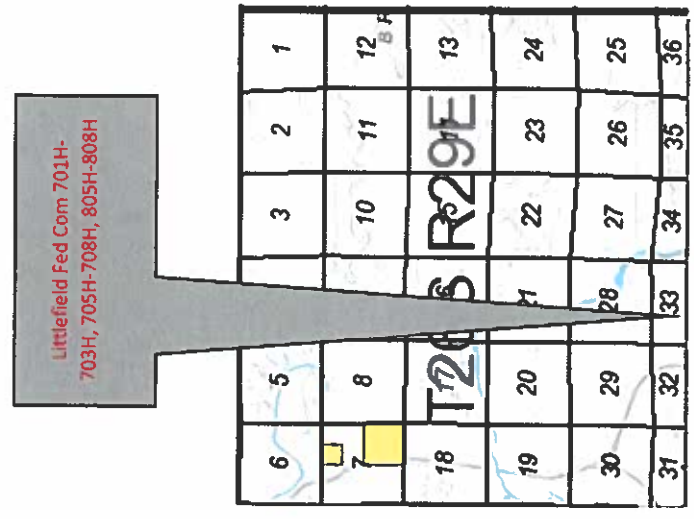

Littlefield 33 Federal 705H-708H & 805H-808H OLM								
Date Sent	Initials	Name	Address	City	State	ZipCode	Certified Return Receipt No.	Delivered
11.10.20	JB	BLM	620 E. Green Street	Carlsbad	NM	88220	7017 3040 0000 1206 4449	



Hunter Hall
Landman

August 19, 2020

Oil Conservation Division
Attention: Dean McClure
1220 South Saint Francis Drive
Santa Fe, New Mexico 87505

RE: Littlefield 33 Federal Com 705H-708H, 805H-808H Off-Lease Measurement

Mr. McClure:

My name is Hunter Hall and I am the landman at COG operating LLC ("Concho") whose area of responsibility includes T26S-R29E, Eddy County, New Mexico.

I have reviewed the Drilling and Division Order Title Opinion dated May 2, 2018 that covers the west half of Section 28 and 33 within T26S-R29E. I have determined that the revenue owners are identical. As defined by NMAC 19.15.12.7.B, identical ownership means leases or pools have the same working, royalty and overriding royalty owners in exactly the same percentages. In addition, the only working interest owner in the referenced wells/area is Concho.

Sincerely,

A handwritten signature in cursive script, appearing to read "Hunter Hall".

Hunter Hall | Landman
E: hhall@concho.com
P: 432-253-4525 M: 806-782-2341
COG Operating LLC
600 W Illinois Avenue
Midland, TX 79701

One Concho Center | 600 West Illinois Avenue | Midland, Texas 79701 | P 432.683.7443 | F 432.683.7441

CORPORATE ADDRESS

One Concho Center | 600 West Illinois Avenue | Midland Texas 79701
P 432.683.7443 | F 432.683.7441

ARTESIA WEST OFFICE

2208 Main Street | Artesia, New Mexico 88210
P 575 748 6940 | F 575.746.2096



Determination - Approval - Certification

Pursuant to the authority vested in the Secretary of the Interior under Section 17(j) of the Mineral Leasing Act of 1920, as amended (74 Stat. 784; 30 U.S.C. 226(j)), and delegated to the authorized officer of the Bureau of Land Management, I do hereby:

- A. Determine that the Federal lease or leases as to the lands committed to the attached agreement cannot be independently developed and operated in conformity with the well-spacing program established for the field or area in which said lands are located, and that consummation and approval of the agreement will be in the public interest. Approval of this agreement does not warrant or certify that the operator thereof and other holders of operating rights hold legal or equitable title to those rights in the subject leases which are committed hereto.

- B. Approve the attached Communitization Agreement covering W2 of sec. 28, T. 26 S., R. 29 E. and Lots 7-10 of sec. 33, T. 26 S., R. 29 E., NMPM, as to all producible hydrocarbons from the Wolfcamp formation. This approval will become invalid if the public interest requirements under section 3105.2-3 (c) are not met.

- C. Certify and determine that the drilling, producing, rental, minimum royalty and royalty requirements of the Federal lease or leases committed to said agreement are hereby established, altered, changed, or revoked to conform with the terms and conditions of the agreement.

MAY 07 2019

Approved:

James Glover
Supervisory Geologist
Branch of Reservoir Management
Division of Minerals

Effective: July 24, 2018

Contract No.: Com. Agr. NMNM138710

Reception: 1907233 Book: 1123 Page: 1124 Pages: 9

Recorded: 06/03/2019 02:11 PM Fee: \$25.00

Eddy County, New Mexico - Robin Van Natta, County Clerk



TW

COG OPERATING LLC
ATTN TESSA ELDER 1CC-8
600 W ILLINOIS AVE
MIDLAND, TX 79701

301083

CORPORATE ADDRESS

One Concho Center | 600 West Illinois Avenue | Midland, Texas 79701
P 432 683 7443 | F 432.683.7441

ARTESIA WEST OFFICE

2208 Main Street | Artesia, New Mexico 88210
P 575 748.6940 | F 575 746.2096



Federal/Federal

Contract No. NMNM138710

THIS AGREEMENT entered into as of the date shown in Section 10 hereof by and between the parties subscribing, ratifying, or consenting hereto, such parties being hereinafter referred to as "parties hereto."

WITNESSETH:

WHEREAS, the Act of February 25, 1920 (41 Stat. 437), as amended and supplemented, authorizes communitization or drilling agreements communitizing or pooling a Federal oil and gas lease, or any portion thereof, with other lands, whether or not owned by the United States, when separate tracts under such Federal lease cannot be independently developed and operated in conformity with an established well-spacing program for the field or area and such communitization or pooling is determined to be in the public interest; and

WHEREAS, the parties hereto own working, royalty, or other leasehold interests, or operating rights under the oil and gas leases and lands subject to this Agreement which cannot be independently developed and operated in conformity with the well-spacing program established for the field or area in which said lands are located; and

WHEREAS, the parties hereto desire to communitize and pool their respective mineral interests in lands subject to this Agreement for the purpose of developing and producing communitized substances in accordance with the terms and conditions of this Agreement:

NOW, THEREFORE, in consideration of the premises and the mutual advantages to the parties hereto, it is mutually covenanted and agreed by and between the parties hereto as follows:

- 1. The lands covered by this Agreement (hereinafter referred to as "communitized area") are described as follows:

Township 26 South, Range 29 East, N.M.P.M.
Section 28: W/2
Section 33: Lots 7-10
Eddy County, New Mexico

containing 463.13 acres, more or less, and this agreement shall include only the **Wolfcamp Formation** underlying said lands and the natural gas and associated liquid hydrocarbons, hereafter referred to as "communitized substances," producible from such formation.

- 2. Attached hereto, and made a part of this Agreement for all purposes is Exhibit A, a plat designating the communitized area and, Exhibit B, designating the operator of the communitized area and showing the acreage, percentage, and ownership of oil and gas interests in all lands within the communitized area, and the authorization, if any, for communitizing or pooling any patented or fee lands within the communitized area.

- 3. The Operator of the communitized area shall be COG Operating LLC, as Operator, 600 W. Illinois Avenue, Midland, Texas 79701. All matters of operations shall be governed by the operator

CORPORATE ADDRESS

One Concho Center | 600 West Illinois Avenue | Midland, Texas 79701
P 432.683.7443 | F 432.683.7441

ARTESIA WEST OFFICE

W2 Sec. 28 & Lots 7-10 Sec. 33, T26S-R29E
2208 Main Street | Midland, Texas 79701
P 575.748.6940 | F 575.746.2096



Federal/Federal

under and pursuant to the terms and provisions of this Agreement. A successor operator may be designated by the owners of the working interest in the communitized area and four (4) executed copies of a designation of successor operator shall be filed with the Authorized Officer.

4. Operator shall furnish the Secretary of the Interior, or his authorized representative, with a log and history of any well drilled on the communitized area, monthly reports of operations, statements of oil and gas sales and royalties, and such other reports as are deemed necessary to compute monthly the royalty due the United States, as specified in the applicable oil and gas operating regulations.
5. The communitized area shall be developed and operated as an entirety, with the understanding and agreement between the parties hereto that all communitized substances produced there from shall be allocated among the leaseholds comprising said area in the proportion that the acreage interest of each leasehold bears to the entire acreage interest committed to this agreement.

All proceeds, 8/8ths, attributed to unleased Federal, State, or fee land included within the CA area are to be placed in an interest earning escrow or trust account by the designated operator until the land is leased or ownership is established.

6. The royalties payable on communitized substances allocated to the individual leases comprising the communitized area and the rentals provided for in said leases shall be determined and paid on the basis prescribed in each of the individual leases. Payments of rentals under the terms of leases subject to this Agreement shall not be affected by this Agreement except as provided for under the terms and provisions of said leases or as may herein be otherwise provided. Except as herein modified and changed, the oil and gas leases subject to this Agreement shall remain in full force and effect as originally made and issued. It is agreed that for any Federal lease bearing a sliding- or step-scale rate of royalty, such rate shall be determined separately as to production from each communitization agreement to which such lease may be committed, and separately as to any non-communitized lease production, provided, however, in regard to leases where the rate of royalty for gas is based on total lease production per day, such rate shall be determined by the sum of all communitized production allocated to such a lease plus any non-communitized lease production.
7. There shall be no obligation on the lessees to offset any well or wells completed in the same formation as covered by this Agreement on separate component tracts into which the communitized area is now or may hereafter be divided, nor shall any lessee be required to measure separately communitized substances by reason of the diverse ownership thereof, but the lessees hereto shall not be released from their obligation to protect said communitized area from drainage of communitized substances by a well or wells which may be drilled offsetting said area.
8. The commencement, completion, continued operation, or production of a well or wells for communitized substances on the communitized area shall be construed and considered as the commencement, completion, continued operation, or production on each and all of the lands within and comprising said communitized area, and operations or production pursuant to this Agreement shall be deemed to be operations or production as to each lease committed hereto.

CORPORATE ADDRESS

One Concho Center | 600 West Illinois Avenue | Midland, Texas 79701
P 432.683.7443 | F 432.683.7441

ARTESIA WEST OFFICE

2208 Main Street | Midland, Texas 79701
W2 Sec. 28 & Lots 7-10 Sec. 33, T26S-R29E
P 575.748.6940 | F 575.746.2096



Federal/Federal

9. Production of communitized substances and disposal thereof shall be in conformity with allocation, allotments, and quotas made or fixed by any duly authorized person or regulatory body under applicable Federal or State statutes. This Agreement shall be subject to all applicable Federal and State laws or executive orders, rules, and regulations, and no party hereto shall suffer a forfeiture or be liable in damages for failure to comply with any of the provisions of this Agreement if such compliance is prevented by, or if such failure results from, compliance with any such laws, orders, rules, or regulations.
10. The date of this agreement is July 24, 2018, and it shall become effective as of this date or from the onset of production of communitized substances, whichever is earlier upon execution by the necessary parties, notwithstanding the date of execution, and upon approval by the Secretary of the Interior or by his duly authorized representative, and shall remain in force and effect for a period of two (2) years and for as long as communitized substances are, or can be, produced from the communitized area in paying quantities: Provided, that prior to production in paying quantities from the communitized area and upon fulfillment of all requirements of the Secretary of the Interior, or his duly authorized representative, with respect to any dry hole or abandoned well, this Agreement may be terminated at any time by mutual agreement of the parties hereto. This Agreement shall not terminate upon cessation of production if, within sixty (60) days thereafter, reworking or drilling operations on the communitized area are commenced and are thereafter conducted with reasonable diligence during the period of non-production. The two (2) year term of this Agreement will not in itself serve to extend the term of any Federal lease which would otherwise expire during said period.
11. The covenants herein shall be construed to be covenants running with the land with respect to the communitized interests of the parties hereto and their successors in interests until this Agreement terminates and any grant, transfer, or conveyance of any such land or interest subject hereto, whether voluntary or not, shall be and hereby is conditioned upon the assumption of all obligations hereunder by the grantee, transferee, or other successor in interest, and as to Federal land shall be subject to approval by the Secretary of the Interior, or his duly authorized representative.
12. It is agreed between the parties hereto that the Secretary of the Interior, or his duly authorized representative, shall have the right of supervision over all Fee and State mineral operations within the communitized area to the extent necessary to monitor production and measurement, and assure that no avoidable loss of hydrocarbons occurs in which the United States has an interest pursuant to applicable oil and gas regulations of the Department of the Interior relating to such production and measurement.
13. This Agreement shall be binding upon the parties hereto and shall extend to and be binding upon their respective heirs, executors, administrators, successors, and assigns.
14. This Agreement may be executed in any number of counterparts, no one of which needs to be executed by all parties, or may be ratified or consented to by separate instrument, in writing, specifically referring hereto, and shall be binding upon all parties who have executed such a counterpart, ratification or consent hereto with the same force and effect as if all parties had signed the same document.

CORPORATE ADDRESS

One Concho Center | 600 West Illinois Avenue | Midland, Texas 79701
 P 432.683.7443 | F 432.683.7441

ARTESIA WEST OFFICE

2208 M. W2 Sec. 28 & Lots 7-10 Sec. 33, T26S-R29E
 P 575.748.6940 | F 575.746.2096



Federal/Federal

- 15. **Non-Discrimination:** In connection with the performance of work under this Agreement, the operator agrees to comply with all the provisions of Section 202(1) to (7) inclusive, of Executive Order 11246 (30F.R. 12319), as amended, which are hereby incorporated by reference in this Agreement.

IN WITNESS WHEREOF, the parties hereto have executed this Agreement as of the day and year first above written and have set opposite their respective names the date of execution.

OPERATOR,
RECORD TITLE / OPERATING RIGHTS OWNER (NMLC 0065928A, NMNM 038636),
OPERATING RIGHTS OWNER (NMNM 071599)

Statement of Written Consent by All Named Owners:

I, the undersigned, hereby certify, on behalf of COG Operating LLC, the Operator of the proposed Communitization Agreement, that all working interest owners (i.e., the lessees of record and operating rights owners) shown on Exhibit "B" attached to the Communitization Agreement are, to the best of my knowledge, the working interest owners of the Federal or Indian leases subject to the Communitization Agreement, and that the written consents of all the named owners have been obtained and will be made available to the BLM immediately upon request.

COG OPERATING LLC

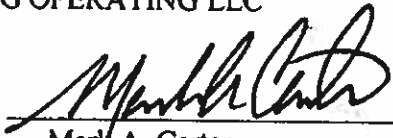
By: 
Mark A. Carter
Attorney-in-Fact AR-
HAW

STATE OF TEXAS §
 §
COUNTY OF MIDLAND §

This instrument was acknowledged before me on May 21, 2018, by Mark A. Carter, Attorney-in-Fact of COG Operating LLC, a Delaware limited liability company, on behalf of same.

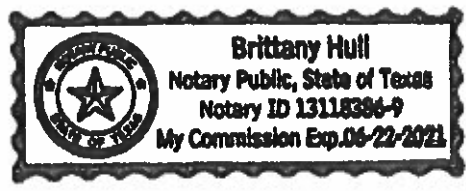

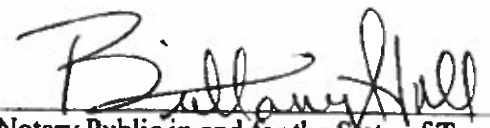
Notary Public in and for the State of Texas

CORPORATE ADDRESS

One Concho Center | 600 West Illinois Avenue | Midland, Texas 79701
P 432.683.7443 | F 432.683.7441

ARTESIA WEST OFFICE

~~220 Littlefield 33 Fed Com 705H-708H, 805H-808H~~
P 575.748.6940 | F 575.746.2096



Federal/Federal

EXHIBIT "A"
Plat of communitized area covering the W/2 of Section 28 and Lots 7-10 of Section 33, T26S-R29E,
Eddy County, New Mexico

Littlefield 33 Fed Com 708H, Littlefield 33 Fed Com 808H, Littlefield 33 Fed Com 707H,
Littlefield 33 Fed Com 807H, Littlefield 33 Fed Com 706H, Littlefield 33 Fed Com 806H,
Littlefield 33 Fed Com 705H, Littlefield 33 Fed Com 805H

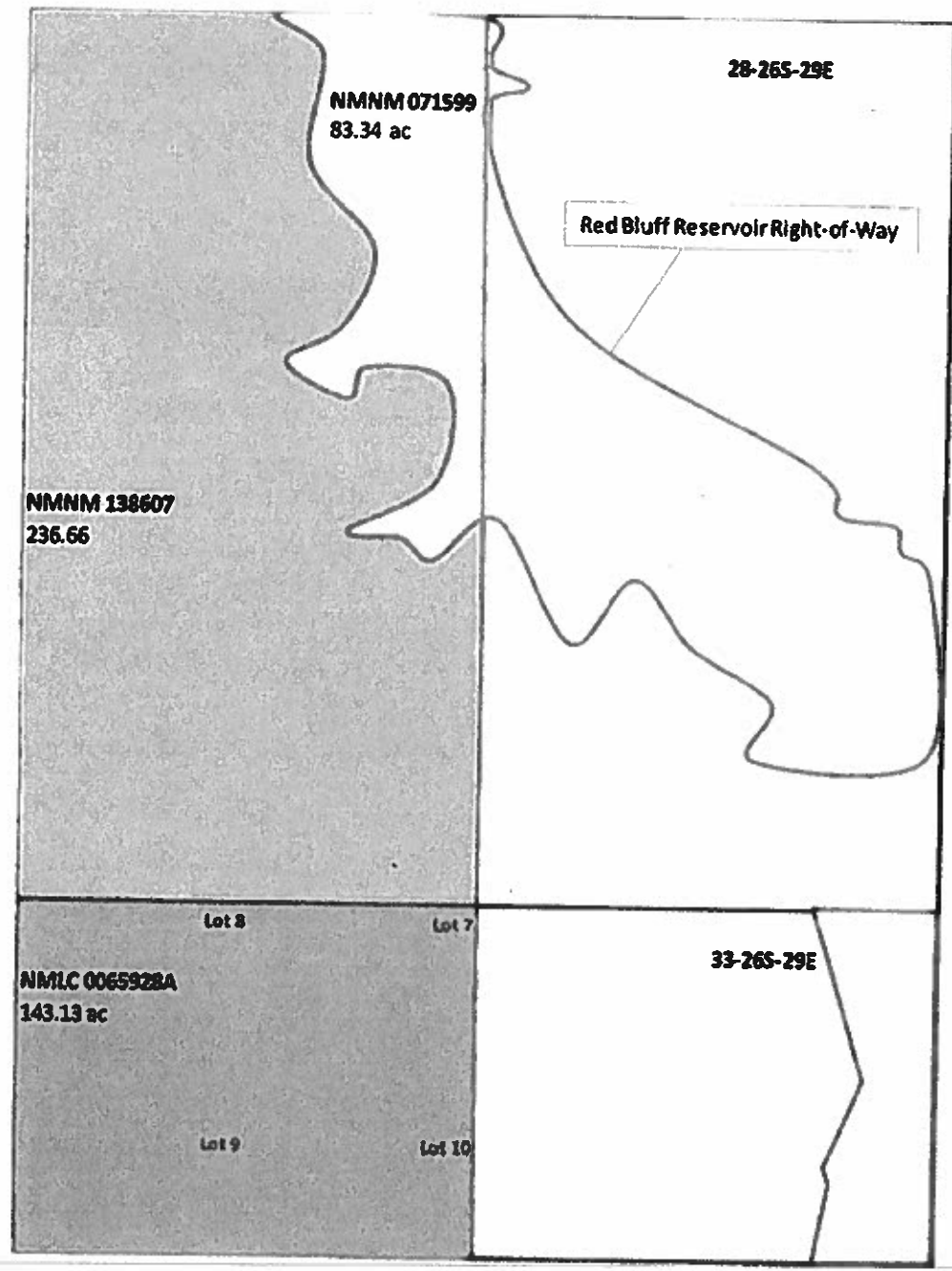

CORPORATE ADDRESS

One Concho Center | 600 West Illinois Avenue | Midland, Texas 79701
P 432.683.7443 | F 432.683.7441

ARTESIA WEST OFFICE
Littlefield 33 Fed Com 705H-708H, 805H-808H
2208 Main Street | Artesia, New Mexico 80520
P 575.748.6940 | F 575.746.2096



Federal/Federal

**Well Footage Calls in W/2 of Section 28 and Lots 7-10 of Section 33, T26S-R29E,
Eddy County, New Mexico**

Littlefield 33 Fed Com 708H
SL: 250' FSL & 736' FWL
BHL: 200' FNL & 330 FWL

Littlefield 33 Fed Com 808H
SL: 250' FSL & 781' FWL
BHL: 200' FNL & 660' FWL

Littlefield 33 Fed Com 707H
SL: 250' FSL & 826' FWL
BHL: 200' FNL & 942' FWL

Littlefield 33 Fed Com 807H
SL: 250' FSL & 871' FWL
BHL: 200' FNL & 1272' FWL

Littlefield 33 Fed Com 706H
SL: 300' FSL & 2361' FWL
BHL: 200' FNL & 1554' FWL

Littlefield 33 Fed Com 806H
SL: 300' FSL & 2406' FWL
BHL: 200' FNL & 1884' FWL

Littlefield 33 Fed Com 705H
SL: 300' FSL & 2451' FWL
BHL: 200' FNL & 2166' FWL

Littlefield 33 Fed Com 805H
SL: 300' FSL & 2496' FWL
BHL: 200' FNL & 2496' FWL

CORPORATE ADDRESS

One Concho Center | 600 West Illinois Avenue | Midland, Texas 79701
P 432.683.7443 | F 432.683.7441

ARTESIA WEST OFFICE

Littlefield 33 Fed Com 705H-708H, 805H-808H
P 575.748.6940 | F 575.746.2096



Federal/Federal

EXHIBIT "B"

Attached to and made a part of that Communitization Agreement covering the W/2 of Section 28 and Lots 7-10 of Section 33, T26S-R29E, Eddy County, New Mexico

Operator of Communitized Area: COG Operating LLC

DESCRIPTION OF LEASES COMMITTED:

TRACT NO. 1

Serial No. of Lease:	NMLC 0065928A
Date of Lease:	July 1, 1951
Lessor:	United States of America
Current Lessee:	COG Operating LLC
Description of Lands Committed:	Insofar only as said lease covers <u>Township 26 South, Range 29 East, NMPM</u> Section 33: Lots 7-10 Eddy County, New Mexico
No. of Acres:	143.13 acres, more or less
WI Owners and Interests:	COG Operating LLC 100.00%
ORRI Owners:	Of Record.

TRACT NO. 2

Serial No. of Lease:	NMNM 138607 (segregated from lease NMNM 038636)
Date of Lease:	February 1, 1980 (Assignment effective April 1, 2018)
Lessor:	United States of America
Current Lessee:	COG Operating LLC
Description of Lands Committed:	Insofar only as said lease covers <u>Township 26 South, Range 29 East, NMPM</u> Section 28: W/2, excluding that portion within the Red Bluff Reservoir right-of-way Eddy County, New Mexico
No. of Acres:	236.66 acres, more or less
WI Owners and Interests:	COG Operating LLC 100.00%
ORRI Owners:	Of Record.

CORPORATE ADDRESS

One Concho Center | 600 West Illinois Avenue | Midland, Texas 79701
P 432.683.7443 | F 432.683.7441

ARTESIA WEST OFFICE

Littlefield 33 Fed Com 705H-708H, 805H-808H
2206 Main St, Littlefield, Texas 79405
P 575.748.6940 | F 575.746.2096



Federal/Federal

TRACT NO. 3

Serial No. of Lease:	NMNM 071599
Date of Lease:	April 1, 1988
Lessor:	United States of America
Current Lessee:	Red Bluff Water Power Control District
Description of Lands Committed:	Insofar only as said lease covers <u>Township 26 South, Range 29 East, NMPM</u> Section 28: 83.34 acres lying within the Red Bluff Reservoir right-of-way and Eddy County, New Mexico
No. of Acres:	83.34 acres, more or less
WI Owners and Interests:	COG Operating LLC 100.00%
ORRI Owners:	Of Record.

RECAPITULATION

Tract No.	No. of Acres Committed	Percentage of Interest in Communitized Area
1	143.13	30.91%
2	236.66	51.10%
3	83.34	17.99%
TOTAL	463.13	100.00%

CORPORATE ADDRESS

One Concho Center | 600 West Illinois Avenue | Midland, Texas 79701
P 432.683.7443 | F 432.683.7441

ARTESIA WEST OFFICE

Littlefield 33 Fed Com 705H-708H, 805H-808H
2200 West Street | Littlefield, Texas 79426
P 575.748.6940 | F 575.746.2096