

Additional Information

Extension Request 11/12/20



November 12, 2020

New Mexico Oil Conservation Division
1220 South St. Francis Dr.
Santa Fe, NM 87505

Attn: Ms. Adrienne Sandoval, Director

Re: Request for Extension of Solaris Water Midstream, LLC Injection Permit
Breckenridge State SWD #1 Administrative Order SWD-1883

Ms. Sandoval:

Solaris Water Midstream is requesting an extension on our Injection Permit (SWD-1883) Breckenridge State SWD #1 in Lea Co., NM. This permit is due to expire on December 18, 2020. It is difficult for us to provide an exact plan for when we would spud this well for various reasons, including the ongoing Covid-19 situation.

The AOR does include new affected parties that were not addressed in the original application, Dion Hartman and Quail Ranch, LLC. Both have been notified via certified mail. The surface owner remains the same as in the original application.

I have enclosed a copy of the approved permit for your convenience. If you need additional information I can be contacted at whitney.mckee@solarismidstream.com or 432-203-9020.

Best regards,

A handwritten signature in blue ink, appearing to read "Whitney McKee", is written over a horizontal line.

Whitney McKee
Solaris Water Midstream, LLC
Regulatory Specialist



November 12, 2020

Dion Hartman
7689 Pine Grave Ave
Kingman, AZ 86401

NOTIFICATION TO INTERESTED PARTIES
Via U.S. Certified Mail – Return Receipt Requested

To Whom It May Concern:

Solaris Water Midstream, LLC received permit SWD-1883 on its Breckenridge State SWD #1 located in Section 32, Township 24 South, Range 35 East in Lea County, New Mexico. The permit is valid for one year and has not yet been drilled for various reasons, including the ongoing Covid-19 situation. Solaris is requesting an extension of the expiration from the NMOCD. As an offset affected party, you are being notified of this request.

A copy of the approved permit is included for your information.

If you have any questions or require additional information, please do not hesitate to contact me.

Best regards,

A handwritten signature in blue ink, appearing to read "Whitney McKee", is written over a horizontal line.

Whitney McKee
Solaris Water Midstream, LLC
Regulatory Specialist



November 12, 2020

Quail Ranch, LLC
600 W. Illinois Ave
Midland, TX 79701

NOTIFICATION TO INTERESTED PARTIES
Via U.S. Certified Mail – Return Receipt Requested

To Whom It May Concern:

Solaris Water Midstream, LLC received permit SWD-1883 on its Breckenridge State SWD #1 located in Section 32, Township 24 South, Range 35 East in Lea County, New Mexico. The permit is valid for one year and has not yet been drilled for various reasons, including the ongoing Covid-19 situation. Solaris is requesting an extension of the expiration from the NMOCD. As an offset affected party, you are being notified of this request.

A copy of the approved permit is included for your information.

If you have any questions or require additional information, please do not hesitate to contact me.





Best regards,

A handwritten signature in blue ink, appearing to read "Whitney McKee".

Whitney McKee
Solaris Water Midstream, LLC
Regulatory Specialist



Legend

-  BRECKENRIDGE STATE SWD 1
-  1.0 Mile Radius
-  BLM Lease
-  SLO Lease

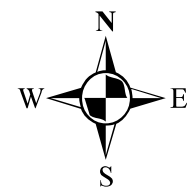

0 0.25 0.5
Miles

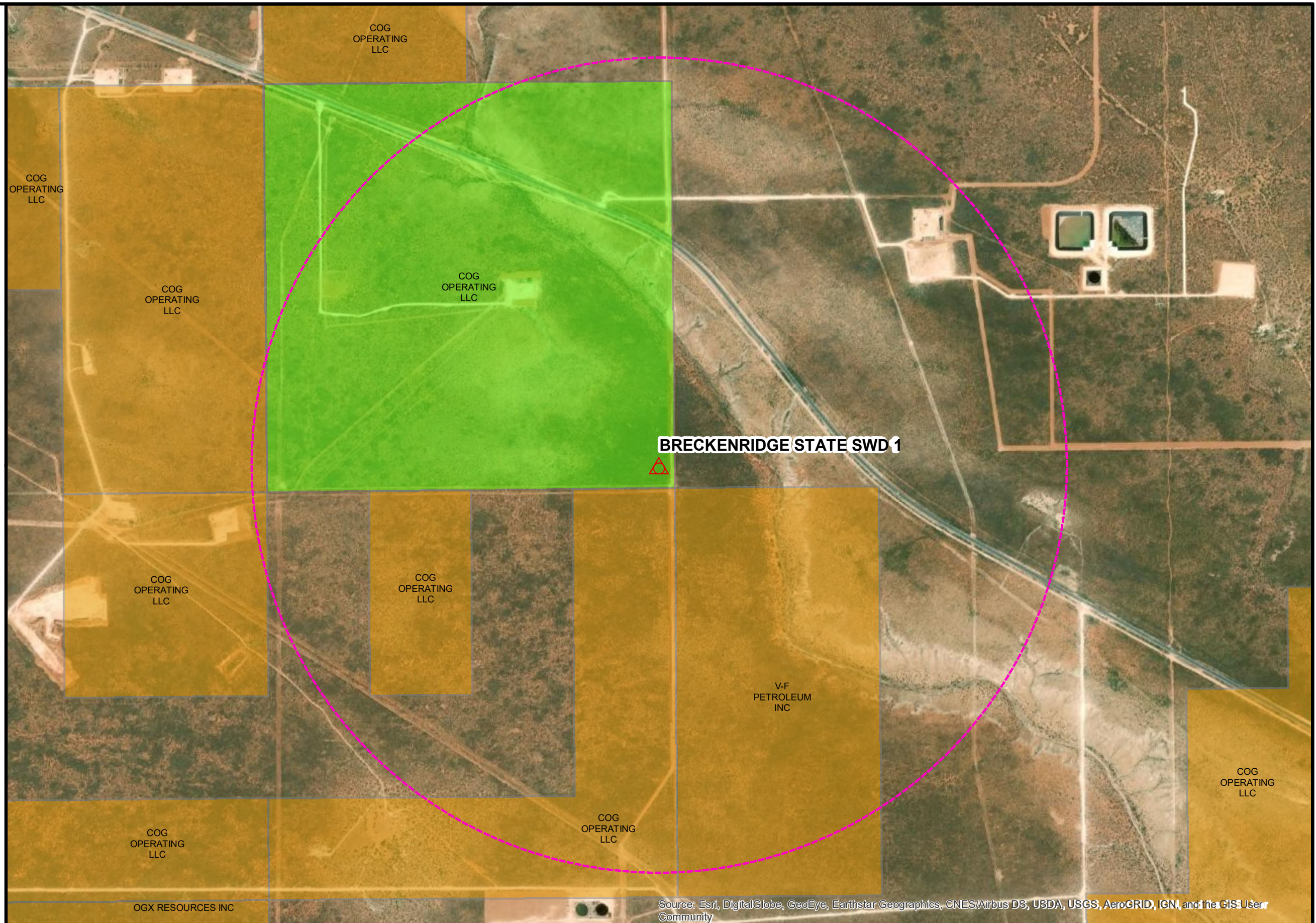

State and Federal Leases
Solaris Water Midstream - Breckenridge State SWD #1

Date: 10/27/2020

10/27/2020

Table 2
BLM Leases Within 1 Mile

Solaris Water Midstream
Breckenridge State SWD #1

SerialNumb		Name1
NMNM	114997	COG OPERATING LLC
NMNM	132947	COG OPERATING LLC
NMNM	132948	COG OPERATING LLC
NMNM	125657	V-F PETROLEUM INC

10/27/2020

Table 3
SLO Leases Within 1 Mile

Solaris Water Midstream
Breckenridge State SWD #1

Lease Number	Lessee
V0-9265-0001	COG OPERATING LLC



Legend

 BRECKENRIDGE STATE SWD 1

 1.0 Mile Radius

 PLSSTownship

 PLSSFirstDivision

NM Surface Ownership

 BLM

 State

 Private

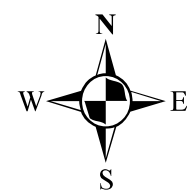

0 0.25 0.5
Miles

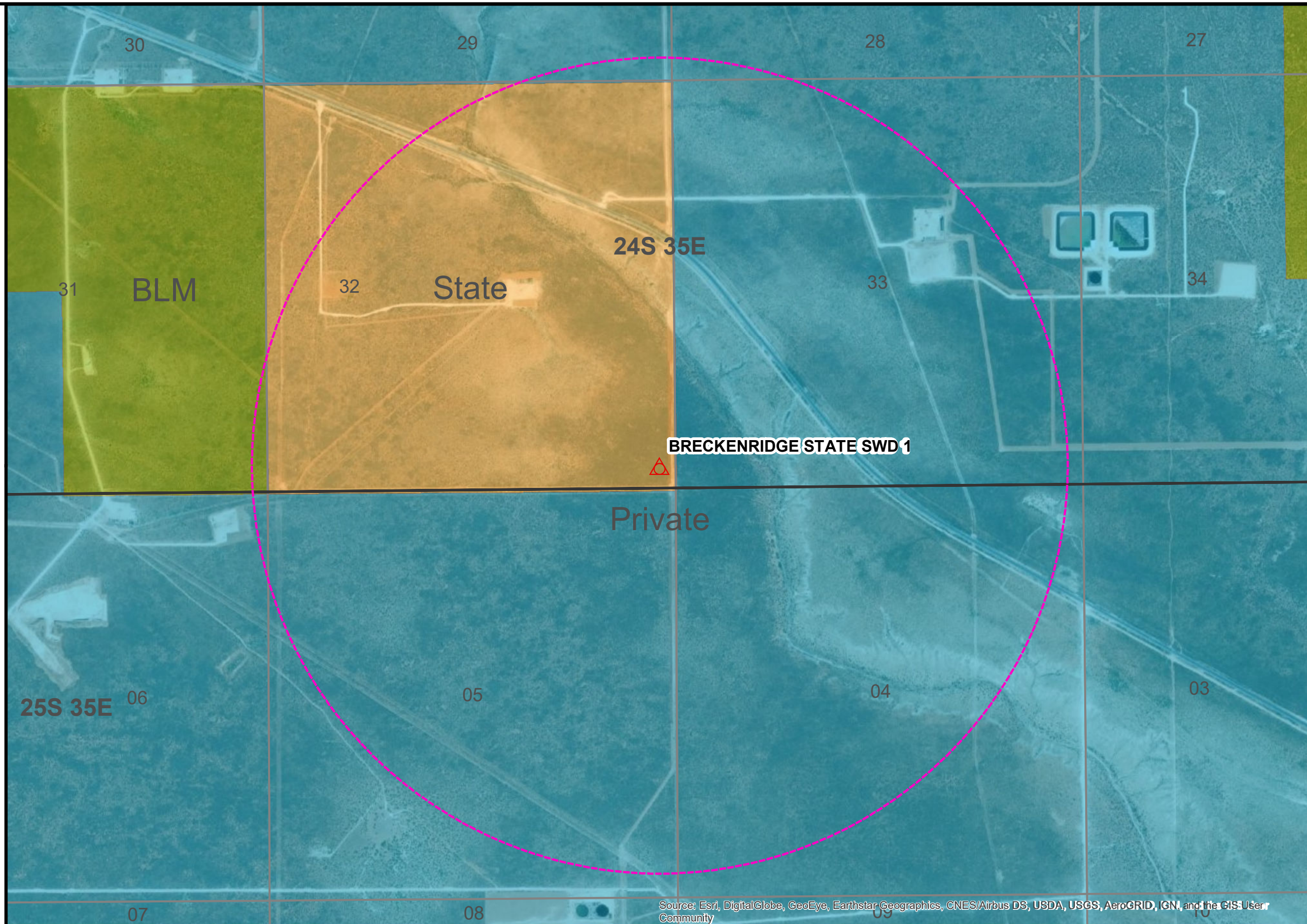

Surface Ownership

Solaris Water Midstream - Breckenridge State SWD #1

Date: 10/27/2020

10/27/2020

Table 4
Surface Owners Within 1 Mile

Solaris Water Midstream
Breckenridge State SWD #1

Owner Name
DESTINY MANAGEMENT INC
QUAIL RANCH LLC
DION HARTMAN
TAP ROCK NM 10 MINERALS LLC
STATE OF NEW MEXICO
BUREAU OF LAND MANAGEMENT

 1.0 Mile Radius

NM Wells

- Oil, Active
- Oil, Cancelled
- Oil, New
- Oil, Plugged
- ☀ Gas, Active
- ☀ Gas, Cancelled
- ☀ Gas, New
- ☀ Gas, Plugged
- ⦿ Injection, Active
- ⦿ Injection, Cancelled
- ⦿ Injection, New
- ⦿ Injection, Plugged
- ⚠ Salt Water Disposal, Active
- ⚠ Salt Water Disposal, Cancelled
- ⚠ Salt Water Disposal, New
- ⚠ Salt Water Disposal, Plugged

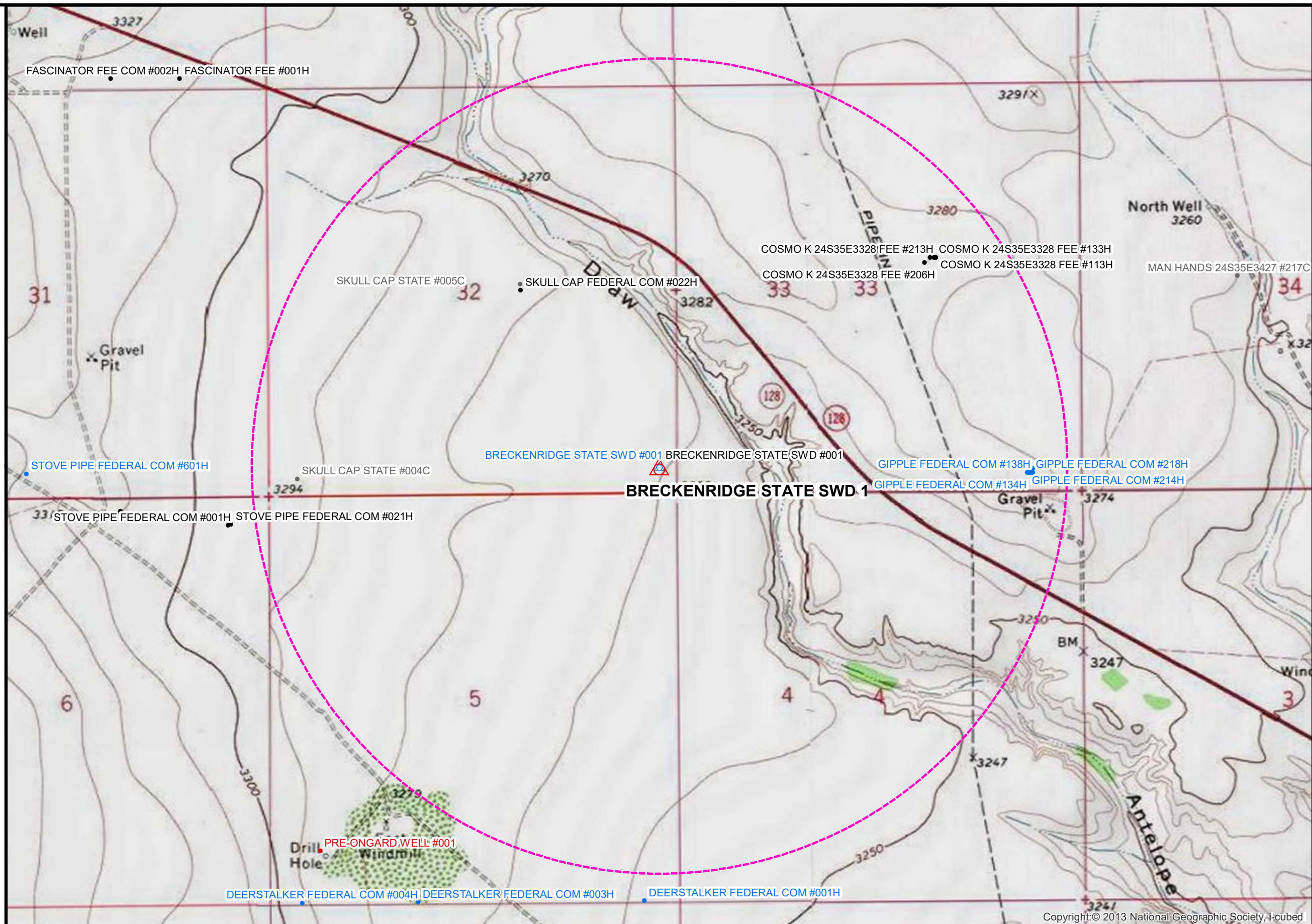
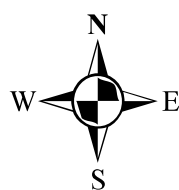

Vicinity Wells

Solaris Water Midstream - Breckenridge State SWD #1

Date: 11/11/2020

Table 1
NM Wells Within 1 Mile

Solaris Water Midstream
Breckenridge State SWD #1

API	Well Name	Well Type	Well Status	ogrid	ogrid_name	ULSTR	Measured Depth	Vertical Depth
30-025-42179	SKULL CAP STATE #004C	Oil	Cancelled	229137	COG OPERATING LLC	M-32-24S-35E	0	0
30-025-42178	SKULL CAP STATE #005C	Miscellaneous	Cancelled	229137	COG OPERATING LLC	E-32-24S-35E	0	0
30-025-42523	SKULL CAP FEDERAL COM #002C	Oil	Cancelled	229137	COG OPERATING LLC	J-32-24S-35E	0	0
30-025-43299	SKULL CAP FEDERAL COM #022H	Oil	Active	229137	COG OPERATING LLC	J-32-24S-35E	20175	12581
30-025-45618	COSMO K 24S35E3328 FEE #206H	Oil	Active	372043	TAP ROCK OPERATING, LLC	G-33-24S-35E	18812	12368
30-025-45151	BRECKENRIDGE STATE SWD #001	Salt Water Disposal	New	371643	SOLARIS WATER MIDSTREAM, LLC	P-32-24S-35E	0	0
30-025-44969	COSMO K 24S35E3328 FEE #113H	Oil	Active	372043	TAP ROCK OPERATING, LLC	G-33-24S-35E	16802	10442
30-025-44656	COSMO K 24S35E3328 FEE #213H	Oil	Active	372043	TAP ROCK OPERATING, LLC	G-33-24S-35E	18823	12463
30-025-44915	COSMO K 24S35E3328 FEE #133H	Oil	Active	372043	TAP ROCK OPERATING, LLC	G-33-24S-35E	18530	12264
30-025-46668	GIPPLE FEDERAL COM #114H	Oil	New	372043	TAP ROCK OPERATING, LLC	P-33-24S-35E	0	0
30-025-46669	GIPPLE FEDERAL COM #134H	Oil	New	372043	TAP ROCK OPERATING, LLC	P-33-24S-35E	0	0
30-025-46671	GIPPLE FEDERAL COM #214H	Oil	New	372043	TAP ROCK OPERATING, LLC	P-33-24S-35E	0	0
30-025-46670	GIPPLE FEDERAL COM #138H	Oil	New	372043	TAP ROCK OPERATING, LLC	P-30-24S-35E	0	0
30-025-46672	GIPPLE FEDERAL COM #218H	Oil	New	372043	TAP ROCK OPERATING, LLC	P-33-24S-33E	0	0

7020 0090 0001 5959 5538

U.S. Postal Service™
CERTIFIED MAIL® RECEIPT
Domestic Mail Only

For delivery information, visit our website at www.usps.com®.

OFFICIAL USE

Certified Mail Fee
\$

Extra Services & Fees (check box, add fee as appropriate)

<input type="checkbox"/> Return Receipt (hardcopy)	\$
<input type="checkbox"/> Return Receipt (electronic)	\$
<input type="checkbox"/> Certified Mail Restricted Delivery	\$
<input type="checkbox"/> Adult Signature Required	\$
<input type="checkbox"/> Adult Signature Restricted Delivery	\$

Postage
\$

Total Postage and Fees
\$

Sent To
Don Hartman (Breckenridge)
Street and Apt. No., or PO Box No.
1689 Pine Grove Ave
City, State, ZIP+4®
Kingsman, AZ 86401

PS Form 3800, April 2015 PSN 7530-02-000-9047 See Reverse for Instructions

7020 0090 0001 5955 5545

U.S. Postal Service™
CERTIFIED MAIL® RECEIPT
Domestic Mail Only

For delivery information, visit our website at www.usps.com®.

OFFICIAL USE

Certified Mail Fee
\$

Extra Services & Fees (check box, add fee as appropriate)

<input type="checkbox"/> Return Receipt (hardcopy)	\$
<input type="checkbox"/> Return Receipt (electronic)	\$
<input type="checkbox"/> Certified Mail Restricted Delivery	\$
<input type="checkbox"/> Adult Signature Required	\$
<input type="checkbox"/> Adult Signature Restricted Delivery	\$

Postage
\$

Total Postage and Fees
\$

Sent To
Cheryl Runch, LLC (Breckenridge)
Street and Apt. No., or PO Box No.
600 W. Illinois Ave
City, State, ZIP+4®
Midland, TX 79701

PS Form 3800, April 2015 PSN 7530-02-000-9047 See Reverse for Instructions