

TXAAL-191125-C-107B 926

Revised March 23, 2017

RECEIVED: 11/25/19	REVIEWER:	TYPE: CTB	APP NO: pDM1933736146
--------------------	-----------	-----------	-----------------------

ABOVE THIS TABLE FOR OCD DIVISION USE ONLY

NEW MEXICO OIL CONSERVATION DIVISION
 - Geological & Engineering Bureau -
 1220 South St. Francis Drive, Santa Fe, NM 87505

**ADMINISTRATIVE APPLICATION CHECKLIST**

THIS CHECKLIST IS MANDATORY FOR ALL ADMINISTRATIVE APPLICATIONS FOR EXCEPTIONS TO DIVISION RULES AND REGULATIONS WHICH REQUIRE PROCESSING AT THE DIVISION LEVEL IN SANTA FE

Applicant: COG Operating, LLC**OGRID Number:** 229137**Well Name:** Myox 5 State Com 22H & Myox 5 State Com 23H**API:** 30-015-43706/30-015-43972**Pool:** Purple Sage: Wolfcamp (Gas)**Pool Code:** 98220

SUBMIT ACCURATE AND COMPLETE INFORMATION REQUIRED TO PROCESS THE TYPE OF APPLICATION INDICATED BELOW

1) TYPE OF APPLICATION: Check those which apply for [A]

A. Location - Spacing Unit - Simultaneous Dedication

☐ NSL☐ NSP (PROJECT AREA)☐ NSP (PRORATION UNIT)☐ SD

B. Check one only for [I] or [II]

[I] Commingling - Storage - Measurement

☐ DHC☒ CTB☐ PLC☐ PC☐ OLS☐ OLM

[II] Injection - Disposal - Pressure Increase - Enhanced Oil Recovery

☐ WFX☐ PMX☐ SWD☐ IPI☐ EOR☐ PPR**2) NOTIFICATION REQUIRED TO:** Check those which apply.A. ☐ Offset operators or lease holdersB. ☒ Royalty, overriding royalty owners, revenue ownersC. ☒ Application requires published noticeD. ☒ Notification and/or concurrent approval by SLOE. ☐ Notification and/or concurrent approval by BLMF. ☐ Surface ownerG. ☐ For all of the above, proof of notification or publication is attached, and/or,H. ☐ No notice required**FOR OCD ONLY**☐ Notice Complete☐ Application Content Complete

3) CERTIFICATION: I hereby certify that the information submitted with this application for administrative approval is **accurate** and **complete** to the best of my knowledge. I also understand that **no action** will be taken on this application until the required information and notifications are submitted to the Division.

Note: Statement must be completed by an individual with managerial and/or supervisory capacity.

Jeanette Barron

Print or Type Name

Jeanette Barron
 Signature

11/25/19
 Date

575-746-6974

Phone Number

jbarron@concho.com

e-mail Address



November 25, 2019

Attn: Dean McClure
NM Oil Conservation Division
1220 South Saint Francis Drive
Santa Fe, New Mexico 87505

Re: Application for Administrative Approval of Lease Commingle and CTB

Dear Mr. McMillan,

COG Operating LLC respectfully requests approval for off-lease measurement and lease commingling for the following wells:

Myox 5 State Com 22H
API# 30-015-43706
Purple Sage; Wolfcamp (Gas)
Ut. O, Sec. 5-T26S-R28E
Eddy County, NM

Myox 5 State Com 23H
API# 30-015-43972
Purple Sage; Wolfcamp (Gas)
Ut. N, Sec. 5-T26S-R28E
Eddy County, NM

Oil Production:

The oil production from these wells will be measured separately on-lease by allocation meter prior to being commingled at the Myox 5 State Com 22H CTB located in Ut. O, Sec. 5-T26S-R28E. In addition the oil production from these wells may also be transported by truck to either the Red Hills Offload Station, located in Unit O, Section 4-T26S-R32E, or the Jal Offload Station, located in Unit D, Section 4-T26S-R37E, Lea County in the event the CTB on lease is over capacity or in the case of battery or pipeline repairs. In this case the oil will remain segregated and will be measured by lact meter when offloading at said stations.

Gas Production:

The gas production from these wells will be measured separately on-lease by allocation meter prior to being commingled at the Myox 5 State Com 22H CTB located in Ut. O, Sec. 5-T26S-R28E. Gas produced from these wells will enter a flow line to the gas sales meter. The ETC sales meter is located off lease at the SRO State Com 17H located in Ut. D, Sec. 9, T26S-R28E.

CORPORATE ADDRESS

ONE CONCHO CENTER | 600 WEST ILLINOIS AVENUE | MIDLAND, TEXAS 79701
P 432.683.7443 | F 432.683.7441

ARTESIA WEST OFFICE

2208 MAIN STREET | ARTESIA, NEW MEXICO 88210
P 575.748.6940 | F 575.746.2096



Page 2

November 25, 2019

NM Oil Conservation Division

All owners of interest have been notified by certified mail that should they have an objection to this off-lease measurement and surface commingling, they must file a formal protest with the NMOCD within 20 days of the date of this application. Due to the fee leases under these wells, as a courtesy COG has posted a Public Notice in the Artesia Daily Press. Proof of owner notification and copy of Public Notice is enclosed.

Please see the enclosed Administrative Application Checklist, C-107B Application for Surface Commingling, plats for referenced wells, site facility diagram, maps with lease boundaries showing wells and facility locations and prior six month's production.

Thank you for your attention to this matter.

Sincerely,

A handwritten signature in black ink that reads "Jeanette Barron".

Jeanette Barron

Regulatory Technician II

Enclosures

xc: Artesia OCD

CORPORATE ADDRESS

ONE CONCHO CENTER | 600 WEST ILLINOIS AVENUE | MIDLAND, TEXAS 79701
P 432.683.7443 | F 432.683.7441

ARTESIA WEST OFFICE

2208 MAIN STREET | ARTESIA, NEW MEXICO 88210
P 575.748.6940 | F 575.746.2096

District I
1625 N. French Drive, Hobbs, NM 88240
District II
811 S. First St., Artesia, NM 88210
District III
1000 Rio Brazos Road, Aztec, NM 87410
District IV
1220 S. St Francis Dr, Santa Fe, NM
87505

State of New Mexico
Energy, Minerals and Natural Resources Department

Form C-107-B
Revised August 1, 2011

OIL CONSERVATION DIVISION
1220 S. St Francis Drive
Santa Fe, New Mexico 87505

Submit the original
application to the Santa Fe
office with one copy to the
appropriate District Office.

APPLICATION FOR SURFACE COMMINGLING (DIVERSE OWNERSHIP)

OPERATOR NAME: COG Operating LLC
OPERATOR ADDRESS: 2208 W Main Street, Artesia, New Mexico 88210
APPLICATION TYPE:

☐ Pool Commingling ☒ Lease Commingling ☐ Pool and Lease Commingling ☐ Off-Lease Storage and Measurement (Only if not Surface Commingling)

LEASE TYPE: ☐ Fee ☒ State ☐ Federal

Is this an Amendment to existing Order? ☐ Yes ☐ No If "Yes", please include the appropriate Order No.
Have the Bureau of Land Management (BLM) and State Land office (SLO) been notified in writing of the proposed commingling
☒ Yes ☐ No

(A) POOL COMMINGLING
Please attach sheets with the following information

(1) Pool Names and Codes	Gravities / BTU of Non-Commingled Production	Calculated Gravities / BTU of Commingled Production		Calculated Value of Commingled Production	Volumes

- (2) Are any wells producing at top allowables? ☐ Yes ☐ No
(3) Has all interest owners been notified by certified mail of the proposed commingling? ☐ Yes ☐ No
(4) Measurement type: ☐ Metering ☐ Other (Specify)
(5) Will commingling decrease the value of production? ☐ Yes ☐ No If "yes", describe why commingling should be approved

(B) LEASE COMMINGLING
Please attach sheets with the following information

- (1) Pool Name and Code.
(2) Is all production from same source of supply? ☒ Yes ☐ No
(3) Has all interest owners been notified by certified mail of the proposed commingling? ☒ Yes ☐ No
(4) Measurement type: ☒ Metering ☐ Other (Specify)

(C) POOL and LEASE COMMINGLING
Please attach sheets with the following information

- (1) Complete Sections A and E.

(D) OFF-LEASE STORAGE and MEASUREMENT
Please attach sheets with the following information

- (1) Is all production from same source of supply? ☐ Yes ☐ No
(2) Include proof of notice to all interest owners.

(E) ADDITIONAL INFORMATION (for all application types)
Please attach sheets with the following information

- (1) A schematic diagram of facility, including legal location.
(2) A plat with lease boundaries showing all well and facility locations. Include lease numbers if Federal or State lands are involved.
(3) Lease Names, Lease and Well Numbers, and API Numbers.

I hereby certify that the information above is true and complete to the best of my knowledge and belief.

SIGNATURE: Jeanette Barron TITLE: Regulatory Technician II

DATE: 11/25/19

TYPE OR PRINT NAME Jeanette Barron TELEPHONE NO.: 575.748.6974

E-MAIL ADDRESS: jbarron@concho.com

☐ AMENDED REPORT

		56'	BHL	2334'	<p align="center">OPERATOR CERTIFICATION</p> <p>I hereby certify that the information contained herein is true and complete to the best of my knowledge and belief, and that this organization either owns a working interest or unleased mineral interest in the land including the proposed bottom hole location or has a right to drill this well at this location pursuant to a contract with an owner of such a mineral or working interest, or to a voluntary pooling agreement or a compulsory pooling order heretofore entered by the Division.</p> <div style="display: flex; justify-content: space-between;"> <i>Jeanette Barron</i> 11/25/19 </div> <hr/> <div style="display: flex; justify-content: space-between;"> Signature Date </div> <hr/> <div> Jeanette Barron Printed Name j.barron@poncho.com E-mail Address </div>
	Sec 32-T26S-R28E				
	Sec 5-T25S-R28E				
					<p align="center">SURVEYOR CERTIFICATION</p> <p>I hereby certify that the well location shown on this plat was plotted from field notes of actual surveys made by me or under my supervision, and that the same is true and correct to the best of my belief.</p> <p>REFER TO ORIGINAL PLAT</p> <p>Date of Survey _____</p> <p>Signature and Seal of Professional Surveyor: _____</p>
		SHL	2280'	225'	Certificate Number _____

District I1625 N. French Dr., Hobbs, NM 88240
Phone: (575) 393-6161 Fax: (575) 393-0720**District II**811 S. First St., Artesia, NM 88210
Phone: (575) 748-1283 Fax: (575) 748-9720**District III**1000 Rio Brazos Road, Aztec, NM 87410
Phone: (505) 334-6178 Fax: (505) 334-6170**District IV**1220 S. St. Francis Dr., Santa Fe, NM 87505
Phone: (505) 476-3460 Fax: (505) 476-3462

State of New Mexico
Energy, Minerals & Natural Resources Department
OIL CONSERVATION DIVISION
1220 South St. Francis Dr.
Santa Fe, NM 87505

Form C-102

Revised August 1, 2011

Submit one copy to appropriate
District Office☐ AMENDED REPORT**WELL LOCATION AND ACREAGE DEDICATION PLAT**

¹ API Number 30-015-43972	² Pool Code 98220	³ Pool Name Purple Sage; Wolfcamp (Gas)
⁴ Property Code 316513	⁵ Property Name MYOX 5 State Com	
⁷ OGRID No. 229137	⁶ Operator Name COG Operating, LLC	⁸ Well Number 23H
		⁹ Elevation 3045'

¹⁰ Surface Location

UL or lot no.	Section	Township	Range	Lot Idn	Feet from the	North/South line	Feet from the	East/West line	County
N	5	26S	28E		420	South	1775	West	Eddy

¹¹ Bottom Hole Location If Different From Surface

UL or lot no.	Section	Township	Range	Lot Idn	Feet from the	North/South line	Feet from the	East/West line	County
C	32	25S	28E		317	North	1628	West	Eddy

¹² Dedicated Acres 320	¹³ Joint or Infill	¹⁴ Consolidation Code	¹⁵ Order No.
--------------------------------------	-------------------------------	----------------------------------	-------------------------

No allowable will be assigned to this completion until all interests have been consolidated or a non-standard unit has been approved by the division.

	317'			¹⁷ OPERATOR CERTIFICATION I hereby certify that the information contained herein is true and complete to the best of my knowledge and belief, and that this organization either owns a working interest or unleased mineral interest in the land including the proposed bottom hole location or has a right to drill this well at this location pursuant to a contract with an owner of such a mineral or working interest, or to a voluntary pooling agreement or a compulsory pooling order heretofore entered by the division. Signature Date 11/25/19 Jeanette Barron Printed Name j.barron@poncho.com E-mail Address
			¹⁸ SURVEYOR CERTIFICATION I hereby certify that the well location shown on this plat was plotted from field notes of actual surveys made by me or under my supervision, and that the same is true and correct to the best of my belief. REFER TO ORIGINAL PLAT Date of Survey Signature and Seal of Professional Surveyor: Certificate Number	

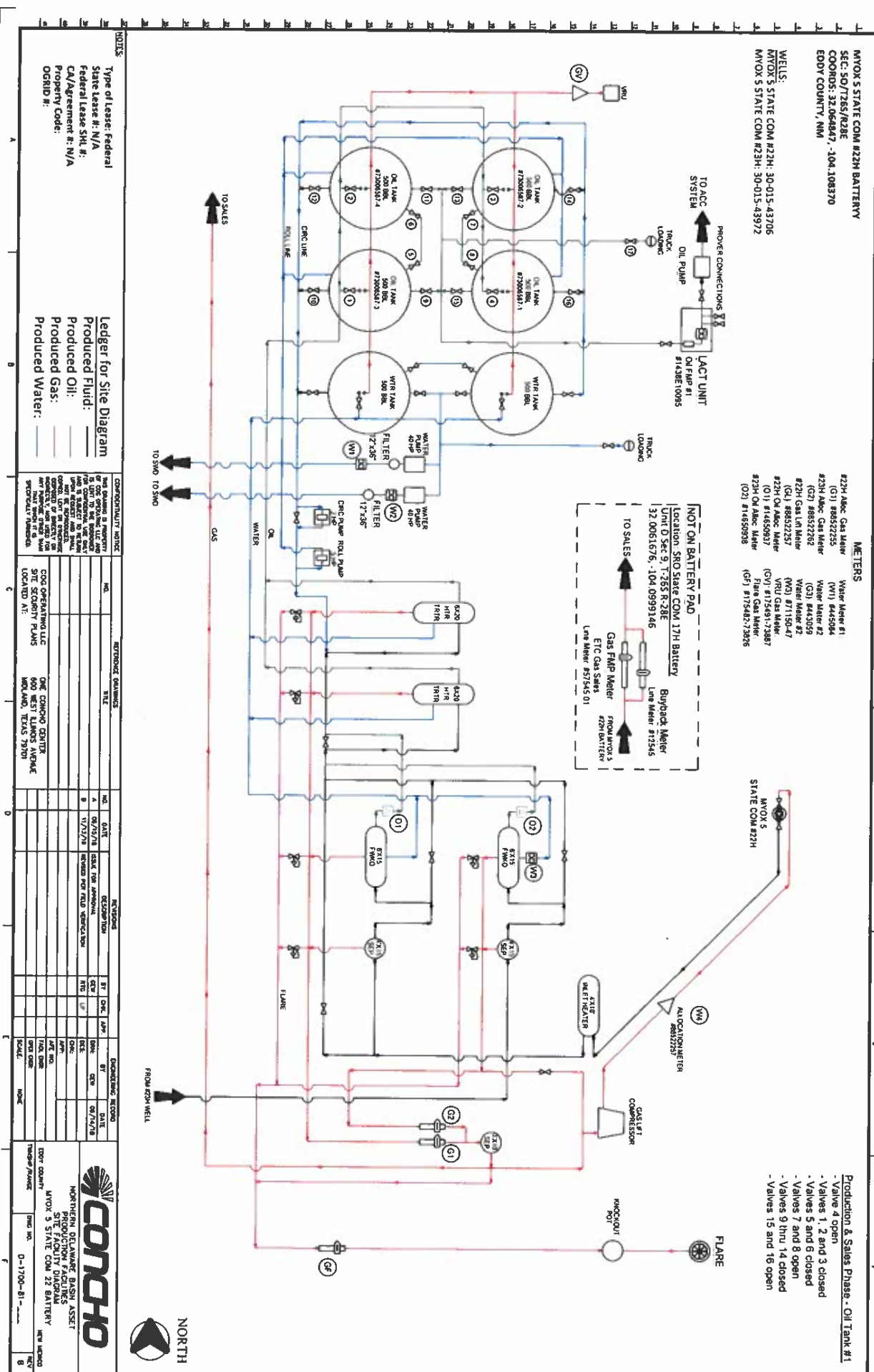

JB 07.22.19

MYOX 5 STATE 22H & 23H WELLS

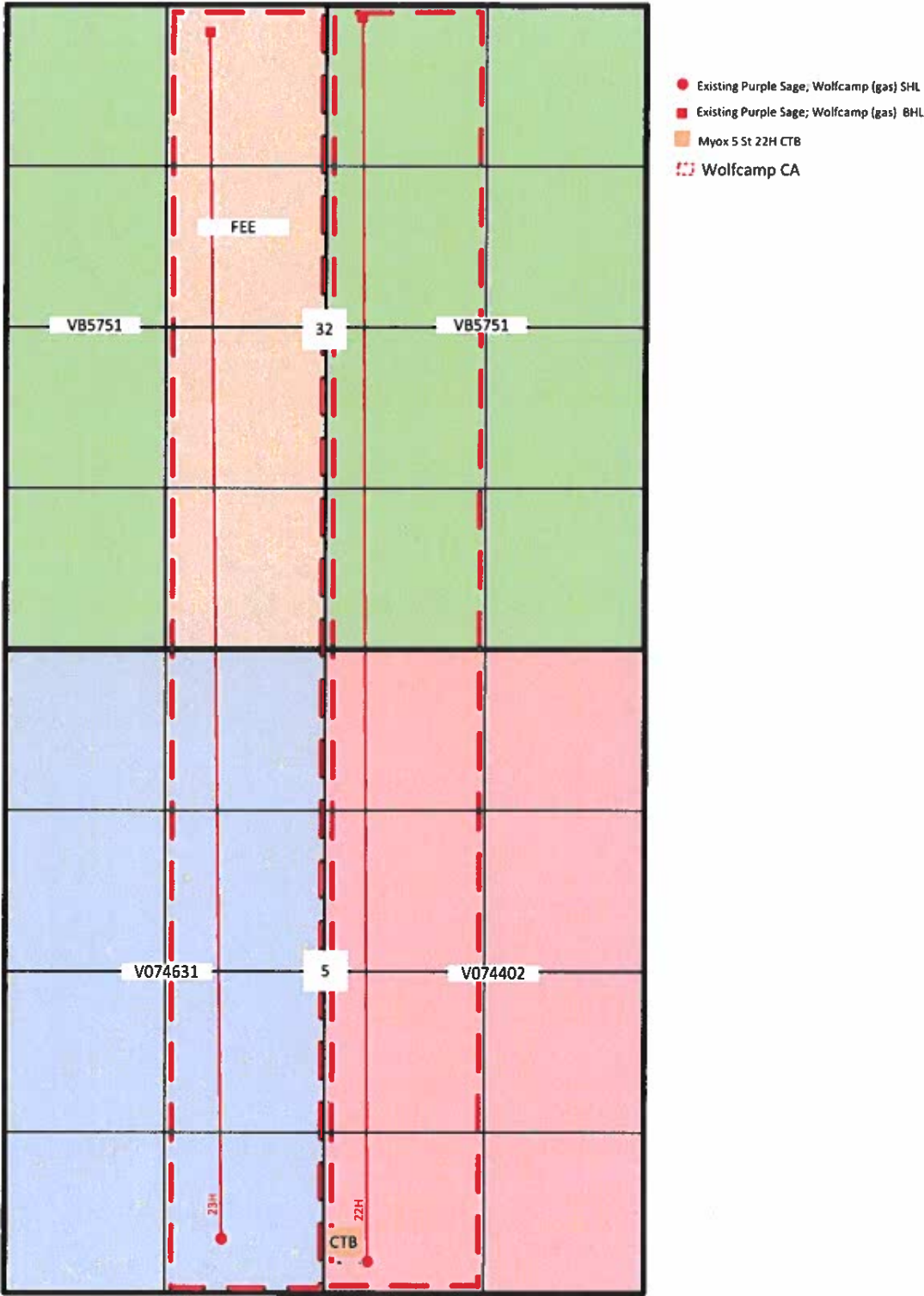

Sec 5 T-26S R-28E/Sec 32 T-25S R-28E
Eddy County, NM

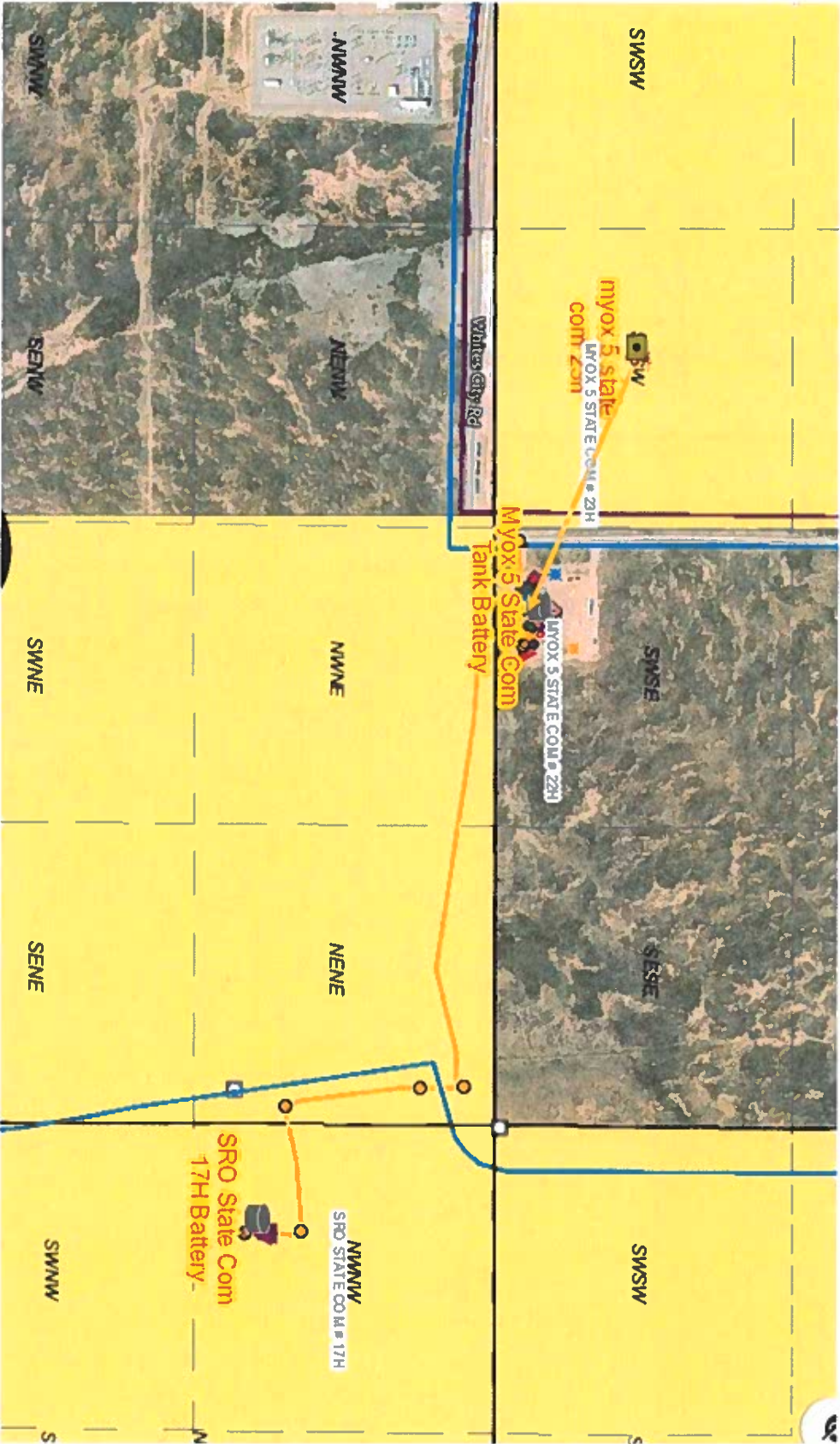

MYOX 5 STATE COM 23H UT. N SEC 5 T26S-R28E LAT/LONG 32.065427, -104.111861

MYOX 5 STATE COM 22H CTB UT. O SEC 5 T26S-R2EE LAT/LONG 32.06501508, -104.1082911

SRO STATE COM 17H BATTERY UT. D SEC 9 T26S-R28E LAT/LONG 32.061676, -104.0999146

MYOX 5 STATE COM 22H & 23H
&
Red Hills and Jal Offload Station Map

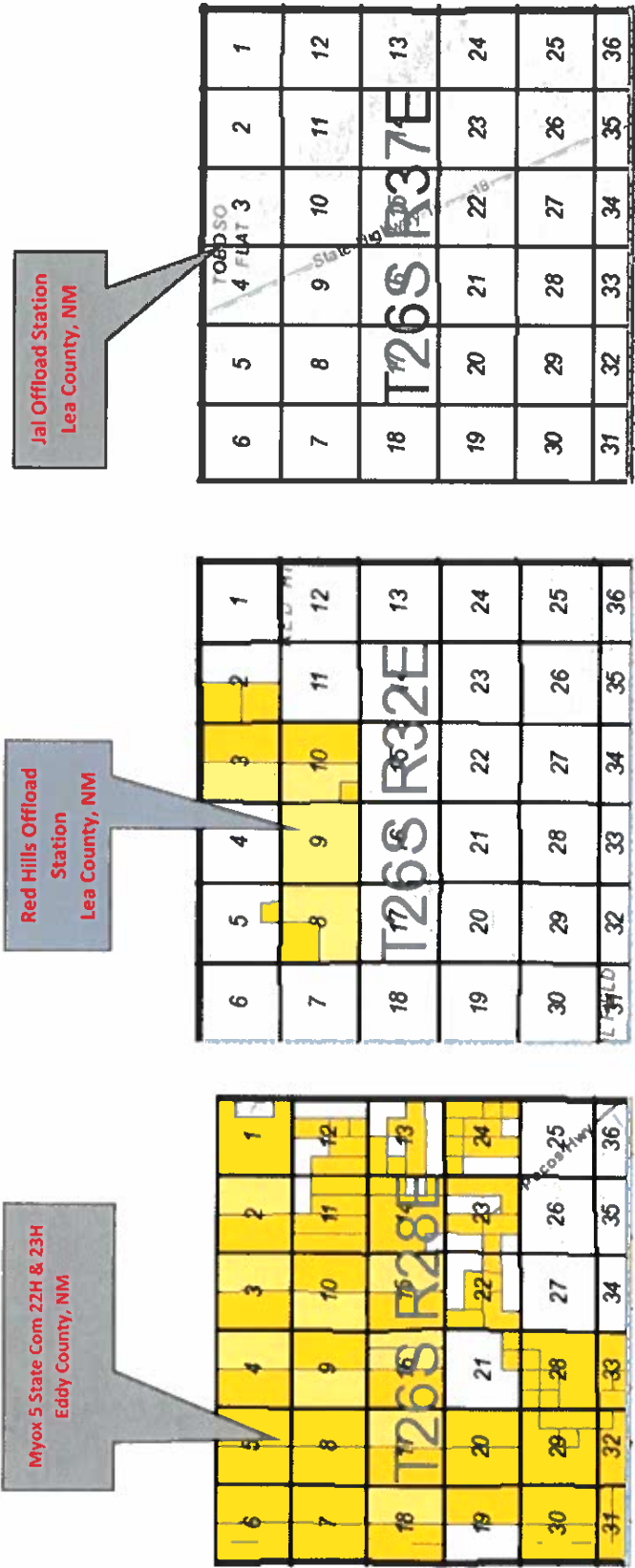

Production Summary Report												
API: 30-015-43706												
MYOX 5 STATE COM #022H												
Printed On: Monday, November 25 2019												
	Production											
Year	Pool	Month	Oil(BBLs)	Gas(MCF)	Water(BBL)	Days P/I	Water(BBL)	Co2(MCF)	Gas(MCF)	Other	Pressure	
2019	[98220] PURPLE SAGE;WOLFCAMP (GAS)	Apr	7315	47896	36722	30	0	0	0	0	0	
2019	[98220] PURPLE SAGE;WOLFCAMP (GAS)	May	7897	40576	32563	31	0	0	0	0	0	
2019	[98220] PURPLE SAGE;WOLFCAMP (GAS)	Jun	6793	38663	31232	30	0	0	0	0	0	
2019	[98220] PURPLE SAGE;WOLFCAMP (GAS)	Jul	4586	28175	18364	22	0	0	0	0	0	
2019	[98220] PURPLE SAGE;WOLFCAMP (GAS)	Aug	4319	13703	17938	19	0	0	0	0	0	
2019	[98220] PURPLE SAGE;WOLFCAMP (GAS)	Sep	8989	27348	34249	28	0	0	0	0	0	

Production Summary Report												
API: 30-015-43972												
MYOX 5 STATE COM #023H												
Printed On: Monday, November 25 2019												
	Production											
Year	Pool	Month	Oil(BBLs)	Gas(MCF)	Water(BBL)	Days P/i	Water(BBL)	Co2(MCF)	Gas(MCF)	Other	Pressure	
2019	[98220] PURPLE SAGE;WOLFCAMP (GAS)	Apr	4782	33031	18943	13	0	0	0	0	0	
2019	[98220] PURPLE SAGE;WOLFCAMP (GAS)	May	1072	10332	5829	5	0	0	0	0	0	
2019	[98220] PURPLE SAGE;WOLFCAMP (GAS)	Jun	2017	18822	11218	9	0	0	0	0	0	
2019	[98220] PURPLE SAGE;WOLFCAMP (GAS)	Jul	6515	58660	31491	21	0	0	0	0	0	
2019	[98220] PURPLE SAGE;WOLFCAMP (GAS)	Aug	5937	89226	42581	31	0	0	0	0	0	
2019	[98220] PURPLE SAGE;WOLFCAMP (GAS)	Sep	5407	90582	36857	30	0	0	0	0	0	

MYOX 5 STATE COM 22H
MYOX 5 STATE COM 23H

Date Sent	Initials	Name	Address	City	State	ZipCode	Certified Return Receipt No.	Delivered
11.25.19	J8	CALVIN SPENCER BINGHAM, III	1516 MONTIE VISTA	ALICE	TX	78332	9414 8149 0246 9822 0299 67	
11.25.19	J8	CLAIRE APPLE	124 GUTHRIE RD	PITTSBORO	NC	27312	9414 8149 0246 9822 0299 74	
11.25.19	J8	COMMISSIONER OF PUBLIC LANDS	PO BOX 2308	SANTA FE	NM	87501	9414 8149 0246 9822 0299 98	
11.25.19	J8	CORBETT DEE HARKEY	602 HENGST ROAD	PORT LAVACA	TX	77979-0000	9414 8149 0246 9822 0300 17	
11.25.19	J8	DANNY BOYD BAILEY	9102 WINWARD TRACE	SAN ANTONIO	TX	78754	9414 8149 0246 9822 0300 24	
11.25.19	J8	DAVID FRITSCHY	603 ELORA	CARLSBAD	NM	88220-0000	9414 8149 0246 9822 0300 31	
11.25.19	J8	DEREK K BROWN	17965 PORTLAND AVE	PORTLAND	OR	97267-6550	9414 8149 0246 9822 0302 46	
11.25.19	J8	DEVON ENERGY PRODUCTION CO LP	P O BOX 843668	DALLAS,	TX	75284-0321	9414 8149 0246 9822 0300 55	
11.25.19	J8	EOG RESOURCES INC	P O BOX 840321	DALLAS,	TX	75284-0321	9414 8149 0246 9822 0300 62	
11.25.19	J8	EUGENE P BURKEHOLDER	900 W JOY DRIVE	ANTHONY	NM	88021-0000	9414 8149 0246 9822 0300 79	
11.25.19	J8	KATHRYN HARKEY BAILEY TEST TRUST DANNY BOYD BAILEY & STERLING L BAILEY JR TRUSTEES	9102 WINDWARD TRACE	SAN ANTONIO	TX	78754	9414 8149 0246 9822 0300 86	
11.25.19	J8	KELLI J BRANT	PO BOX 86	PRIEST RIVER	ID	83856	9414 8149 0246 9822 0300 93	
11.25.19	J8	LINDA FRITSCHY ROGERS	4908 GULFSTREAM DRIVE	DALLAS	TX	75244-0000	9414 8149 0246 9822 0301 09	
11.25.19	J8	MARIANNE M APPLE	70 MIMOSA RD	COLUMBUS	NC	28722	9414 8149 0246 9822 0301 16	
11.25.19	J8	NESTEGG ENERGY CORP	2308 SIERRA VISTA RD	ARTESIA,	NM	88210-9409	9414 8149 0246 9822 0301 23	
11.25.19	J8	OXY Y-1 COMPANY	P O BOX 841803	DALLAS	TX	75284	9414 8149 0246 9822 0301 30	
11.25.19	J8	PATRICIA SCHENK	14615 CRESCENT VALLEY DRIVE	GIG HARBOR	WA	98332-9712	9414 8149 0246 9822 0301 47	
11.25.19	J8	SANDRA LOUISE HARKEY WHITE	72 SOUTH RIVER ROAD	CUERO	TX	77954	9414 8149 0246 9822 0301 54	
11.25.19	J8	STEFANI BRYLA PAULEY JOHNSTON	319 GREEN GABLE DRIVE	VICTORIA	TX	77904-0000	9414 8149 0246 9822 0301 61	
11.25.19	J8	STERLING L BAILEY, JR	1610 WINDING CANYON COURT	KATY	TX	77493-0000	9414 8149 0246 9822 0301 78	
11.25.19	J8	TERESE HARKEY KLESEL	10002 US HWY 77 N	SCHULENBURG	TX	78956-0000	9414 8149 0246 9822 0301 85	

ARTESIA DAILY PRESS**LEGAL NOTICES**

Please run for one day only.

COG Operating LLC (COG), 2208 West Main, Artesia, New Mexico, 88210, has filed an application seeking administrative approval for a Central Tank Battery and Off-lease Measurement of oil and gas with the New Mexico Oil Conservation Division for the Myox 5 State Com 22H & 23H. All wells are located in Section 5, Township 26 South, Range 28 East, Eddy County, New Mexico. COG is seeking approval to commingle the oil production of these wells at the Myox 5 State Com 22H CTB, located in UL O, Section 5-T26S-R28E, Eddy County, and in the event the CTB is over capacity or in the case of battery or pipeline repairs, approval for off-lease measurement of the oil at the Red Hills Off-load Station in Unit O, Section 4-T26S-R32E or Jal Off-load Station in Unit D, Section 4-T26S-R37E, Lea County, NM. The gas production will be commingled at a gas sales meter located in UL D, Section 9-T26S-R28E. Any interested party who has an objection to this must give notice in writing to the Oil Conservation Division, 1220 South Saint Francis Street, Santa Fe, New Mexico, 87505, within ten (10) days of this notice. Any interested party with questions or comments may contact Travis Macha (432) 221-0452 tmacha@concho.com at COG Operating LLC, 600 West Illinois, Midland, Texas 79701.

Published in the Artesia Daily Press, Artesia, NM 11/28, 2019.



November 25, 2019

Commissioner of Public Lands
NM State Land Office
P. O. Box 1148
Santa Fe, NM 87504-1148

RE: Application for CTB and Off-lease Measurement

Myox 5 State Com 22H
API# 30-015-43706
Purple Sage; Wolfcamp (Gas)
Ut. O, Sec. 5-T26S-R28E
Eddy County, NM

Myox 5 State Com 23H
API# 30-015-43972
Purple Sage; Wolfcamp (Gas)
Ut. N, Sec. 5-T26S-R28E
Eddy County, NM

To Whom it May Concern:

Please find enclosed check in the amount of \$150.00, which constitutes payment of the required fee for the referenced Lease Commingling application.

If you have any questions, please do not hesitate to contact me at jbarron@concho.com or 575-748-6974.

Sincerely,

A handwritten signature in black ink that reads "Jeanette Barron".

Jeanette Barron
Regulatory Technician II

CORPORATE ADDRESS

ONE CONCHO CENTER | 600 WEST ILLINOIS AVENUE | MIDLAND, TEXAS 79701
P 432.683.7443 | F 432.683.7441

ARTESIA WEST OFFICE

2208 MAIN STREET | ARTESIA, NEW MEXICO 88210
P 575.748.6940 | F 575.746.2096

**NEW MEXICO
STATE
LAND OFFICE**

**APPLICATION FOR
COMMINGLING AND OFF-LEASE STORAGE
ON STATE TRUST LANDS**



This application form is required for all commingling applications requiring approval by the Commissioner of Public Lands.

Applicant: COG OPERATING, LLC

OGRID #: 229137

Well Name: Myox 5 State Com 22H

API #: 30-015-43706

Pool: Purple Sage; Wolfcamp (Gas)

OPERATOR NAME: COG OPERATING, LLC

OPERATOR ADDRESS: 2208 W. MAIN STREET, ARTESIA, NEW MEXICO

APPLICATION REQUIREMENTS – SUBMIT:

1. New Mexico Oil Conservation Division (NMOCD) application packet (or equivalent information if no application is required by NMOCD),
2. Commingling application fee of \$150.

CERTIFICATION: To the best of my knowledge,

- All business leases and rights-of-way necessary for conducting the proposed operation on State Trust lands have been applied for or obtained,
- The information submitted with this application is **accurate** and **complete**, and
- No loss will accrue to the state of New Mexico as a result of the proposed operation.

I also understand that **no action** will be taken on this application until the required information and fee are submitted to the State Land Office.

Note: Statement must be completed by an individual with managerial and/or supervisory capacity.

Jeanette Barron

Print or Type Name

Jeanette Barron

Signature

Date

11/25/19

575.748.6974

Phone Number

jbarron@concho.com

e-mail Address

Submit application to:

Commissioner of Public Lands
Attn: Commingling Manager
PO Box 1148
Santa Fe, NM 87504-1148

Questions?

Contact the Commingling Manager:
505.827.5791

Upon approval, the requesting organization will receive an acknowledgment letter from the Commissioner of Public Lands.

**NEW MEXICO
STATE
LAND OFFICE**

**APPLICATION FOR
COMMINGLING AND OFF-LEASE STORAGE
ON STATE TRUST LANDS**



This application form is required for all commingling applications requiring approval by the Commissioner of Public Lands.

Applicant: COG OPERATING, LLC

OGRID #: 229137

Well Name: Myox 5 State Com 23H

API #: 30-015-43972

Pool: Purple Sage; Wolfcamp (Gas)

OPERATOR NAME: COG OPERATING, LLC

OPERATOR ADDRESS: 2208 W. MAIN STREET, ARTESIA, NEW MEXICO

APPLICATION REQUIREMENTS – SUBMIT:

1. New Mexico Oil Conservation Division (NMOCD) application packet (or equivalent information if no application is required by NMOCD),
2. Commingling application fee of \$150.

CERTIFICATION: To the best of my knowledge,

- All business leases and rights-of-way necessary for conducting the proposed operation on State Trust lands have been applied for or obtained,
- The information submitted with this application is **accurate** and **complete**, and
- No loss will accrue to the state of New Mexico as a result of the proposed operation.

I also understand that **no action** will be taken on this application until the required information and fee are submitted to the State Land Office.

Note: Statement must be completed by an individual with managerial and/or supervisory capacity.

Jeanette Barron

Print or Type Name

Jeanette Barron

Signature

11/25/19

Date

575.748.6974

Phone Number

jbarron@concho.com

e-mail Address

Submit application to:
Commissioner of Public Lands
Attn: Commingling Manager
PO Box 1148
Santa Fe, NM 87504-1148

Questions?
Contact the Commingling Manager:
505.827.5791

Upon approval, the requesting organization will receive an acknowledgment letter from the Commissioner of Public Lands.