

5E7KG-200219-C-107B 941

Revised March 23, 2017

RECEIVED: 2/19/20	REVIEWER: DM	TYPE: CTB	APP NO: pDM2008060540
-------------------	--------------	-----------	-----------------------

ABOVE THIS TABLE FOR OCD DIVISION USE ONLY

NEW MEXICO OIL CONSERVATION DIVISION
 - Geological & Engineering Bureau -
 1220 South St. Francis Drive, Santa Fe, NM 87505

**ADMINISTRATIVE APPLICATION CHECKLIST**

THIS CHECKLIST IS MANDATORY FOR ALL ADMINISTRATIVE APPLICATIONS FOR EXCEPTIONS TO DIVISION RULES AND
 REGULATIONS WHICH REQUIRE PROCESSING AT THE DIVISION LEVEL IN SANTA FE

Applicant: COG Operating, LLC **OGRID Number:** 229137
Well Name: SRO 4 State Com 501H, 502H & 503H **API:** 30-015-45547/30-015-45548/30-015-44549
Pool: Delaware River; Bone Spring **Pool Code:** 16800

**SUBMIT ACCURATE AND COMPLETE INFORMATION REQUIRED TO PROCESS THE TYPE OF APPLICATION
 INDICATED BELOW**

- 1) **TYPE OF APPLICATION:** Check those which apply for [A]
 A. Location – Spacing Unit – Simultaneous Dedication
☐ NSL ☐ NSP (PROJECT AREA) ☐ NSP (PRORATION UNIT) ☐ SD
- B. Check one only for [I] or [II]
 [I] Commingling – Storage – Measurement
☐ DHC ☒ CTB ☐ PLC ☐ PC ☐ OLS ☐ OLM
 [II] Injection – Disposal – Pressure Increase – Enhanced Oil Recovery
☐ WFX ☐ PMX ☐ SWD ☐ IPI ☐ EOR ☐ PPR

2) **NOTIFICATION REQUIRED TO:** Check those which apply.

- A. ☐ Offset operators or lease holders
 B. ☐ Royalty, overriding royalty owners, revenue owners
 C. ☐ Application requires published notice
 D. ☒ Notification and/or concurrent approval by SLO
 E. ☐ Notification and/or concurrent approval by BLM
 F. ☐ Surface owner
 G. ☐ For all of the above, proof of notification or publication is attached, and/or,
 H. ☐ No notice required

FOR OCD ONLY

- ☐ Notice Complete
☐ Application
 Content
 Complete

- 3) **CERTIFICATION:** I hereby certify that the information submitted with this application for administrative approval is **accurate** and **complete** to the best of my knowledge. I also understand that **no action** will be taken on this application until the required information and notifications are submitted to the Division.

Note: Statement must be completed by an individual with managerial and/or supervisory capacity.

Jeanette Barron

Print or Type Name

Signature

Date

2/19/20

575-746-6974

Phone Number

jbarron@concho.com

e-mail Address



February 19, 2020

Attn: Dean McClure
NM Oil Conservation Division
1220 South Saint Francis Drive
Santa Fe, New Mexico 87505

Re: Application for Administrative Approval of Lease Commingle (CTB)

Dear Mr. McClure,

COG Operating LLC respectfully requests approval for lease commingling for the following wells:

SRO 4 State Com 501H	SRO 4 State Com 502H
API# 30-015-45547	API# 30-015-45548
Delaware River; Bone Spring	Delaware River; Bone Spring
Ut. D, Sec. 4-T26S-R28E	Ut. D, Sec. 4-T26S-R28E
Eddy County, NM	Eddy County, NM

SRO 4 State Com 503H
API# 30-015-45549
Delaware River; Bone Spring
Ut. D, Sec. 4-T26S-R28E
Eddy County, NM

Oil Production:

The oil production from all wells will be measured separately by allocation meter prior to being commingled at the Central Tank Battery located in Ut. D, Sec. 4-T26S-R28E. In addition, the oil production from these wells may also be transported by truck to either the Red Hills Offload Station, located in Unit O, Section 4-T26S-R32E, or the Jal Offload Station, located in Unit D, Section 4-T26S-R37E, Lea County in the event the CTB on lease is over capacity or in the case of battery or pipeline repairs. In this case the oil will remain segregated and will be measured by lact meter when offloading at said stations.

Gas Production:

The gas production from these wells will be measured separately by allocation meter prior to being commingled at the Central Tank Battery located in Ut. D, Sec. 4-T26S-R28E. Where it will then enter the custody transfer gas sales meter. The ETC gas sales meter # 16055043 is also located in Ut. D, Sec. 4-T26S-R28E.

The SRO wells have identical ownership in identical percentages, therefore, no owner notification is required. A letter from the responsible COG landman stating this fact is enclosed with this application.

CORPORATE ADDRESS

One Concho Center | 600 West Illinois Avenue | Midland, Texas 79701
P 432 683 7443 | F 432 683 7441

ARTESIA WEST OFFICE

2208 Main Street | Artesia, New Mexico 88210
P 575 748 6940 | F 575 746 2096



Please see the enclosed Administrative Application Checklist, C-103 Application for Surface Commingling, plats for referenced wells, site facility diagram, maps with lease boundaries showing wells and facility locations.

Thank you for your attention to this matter.

Sincerely,

A handwritten signature in black ink that reads "Jeanette Barron".

Jeanette Barron
Regulatory Technician II

CORPORATE ADDRESS

One Concho Center | 600 West Illinois Avenue | Midland, Texas 79701
P 432.683.7443 | F 432.683.7441

ARTESIA WEST OFFICE

2208 Main Street | Artesia, New Mexico 88210
P 575.748.6940 | F 575.746.2096

Submit 1 Copy To Appropriate District Office
 District I - (575) 393-6161
 1625 N. French Dr., Hobbs, NM 88240
 District II - (575) 748-1283
 811 S. First St., Artesia, NM 88210
 District III - (505) 334-6178
 1000 Rio Brazos Rd., Aztec, NM 87410
 District IV - (505) 476-3460
 1220 S. St. Francis Dr., Santa Fe, NM 87505

State of New Mexico
 Energy, Minerals and Natural Resources

Form C-103
 Revised July 18, 2013

OIL CONSERVATION DIVISION
 1220 South St. Francis Dr.
 Santa Fe, NM 87505

SUNDRY NOTICES AND REPORTS ON WELLS (DO NOT USE THIS FORM FOR PROPOSALS TO DRILL OR TO DEEPEN OR PLUG BACK TO A DIFFERENT RESERVOIR. USE "APPLICATION FOR PERMIT" (FORM C-101) FOR SUCH PROPOSALS.)		WELL API NO. 30-015-45547
1. Type of Well: Oil Well <input checked="" type="checkbox"/> Gas Well <input type="checkbox"/> Other SWD <input type="checkbox"/>		5. Indicate Type of Lease STATE <input checked="" type="checkbox"/> FEE <input type="checkbox"/>
2. Name of Operator COG OPERATING LLC		6. State Oil & Gas Lease No.
3. Address of Operator 2208 W Main St. Artesia, NM 88210		7. Lease Name or Unit Agreement Name SRO 4 STATE COM
4. Well Location Unit Letter <u>D</u> : <u>223</u> feet from the <u>NORTH</u> line and <u>1220</u> feet from the <u>WEST</u> line Section <u>4</u> Township <u>26S</u> Range <u>28E</u> NMPM County <u>EDDY, NM</u>		8. Well Number 501H
11. Elevation (Show whether DR, RKB, RT, GR, etc.)		9. OGRID Number 229137
10. Pool name or Wildcat DELAWARE RIVER; BONE SPRING		

12. Check Appropriate Box to Indicate Nature of Notice, Report or Other Data

NOTICE OF INTENTION TO:
 PERFORM REMEDIAL WORK ☐ PLUG AND ABANDON ☐
 TEMPORARILY ABANDON ☐ CHANGE PLANS ☐
 PULL OR ALTER CASING ☐ MULTIPLE COMPL ☐
 DOWNHOLE COMMINGLE ☐
 CLOSED-LOOP SYSTEM ☐
 OTHER: Surface Commingle ☒

SUBSEQUENT REPORT OF:
 REMEDIAL WORK ☐ ALTERING CASING ☐
 COMMENCE DRILLING OPNS. ☐ P AND A ☐
 CASING/CEMENT JOB ☐
 OTHER: ☐

13. Describe proposed or completed operations. (Clearly state all pertinent details, and give pertinent dates, including estimated date of starting any proposed work). SEE RULE 19.15.7.14 NMAC. For Multiple Completions: Attach wellbore diagram of proposed completion or recompletion.

I hereby certify that the information above is true and complete to the best of my knowledge and belief.

COG Operating, LLC would like to request approval to Surface Commingle production on shared well pad.

SRO 4 State Com 501H SEC. 4, T26S-R28E 30-015-45547
 SRO 4 State Com 502H SEC. 4, T26S-R28E 30-015-45548
 SRO 4 State Com 503H SEC. 4, T26S-R28E 30-015-45549

Please see attached detailed commingling information, diagram and maps.

SIGNATURE Jeanette Barron TITLE Regulatory Technician II DATE: 8/19/20
 Type or print name

Jeanette Barron E-mail address: jbarron@concho.com PHONE: 575-748-6974

For State Use Only

APPROVED BY: _____ TITLE _____ DATE _____
 Conditions of Approval (if any): _____

DISTRICT I1825 N. FRENCH DR., HOBBS, NM 88240
Phone: (575) 393-6161 Fax: (575) 393-0720**DISTRICT II**511 S. FIRST ST., ARTESIA, NM 88210
Phone: (575) 748-1283 Fax: (575) 748-9720**DISTRICT III**1000 RIO BRAZOS RD., AZTEC, NM 87410
Phone: (505) 334-6178 Fax: (505) 334-6170**DISTRICT IV**1220 S. ST. FRANCIS DR., SANTA FE, NM 87505
Phone: (505) 476-3460 Fax: (505) 476-3462

State of New Mexico
Energy, Minerals & Natural Resources Department
OIL CONSERVATION DIVISION
1220 SOUTH ST. FRANCIS DR.
Santa Fe, New Mexico 87505

Form C-102
Revised August 1, 2011
Submit one copy to appropriate
District Office

☐ AMENDED REPORT**WELL LOCATION AND ACREAGE DEDICATION PLAT**

API Number 30-015-45547	Pool Code 16800	Pool Name Delaware River; Bone Spring
Property Code 323005	Property Name SRO 4 STATE COM	Well Number 501H
OGRID No. 229137	Operator Name COG OPERATING, LLC	Elevation 2989.7'

Surface Location

UL or lot No.	Section	Township	Range	Lot Idn	Feet from the	North/South line	Feet from the	East/West line	County
D	4	26-S	28-E		223	NORTH	1220	WEST	EDDY

Bottom Hole Location If Different From Surface

UL or lot No.	Section	Township	Range	Lot Idn	Feet from the	North/South line	Feet from the	East/West line	County
N	9	26-S	28-E		50	SOUTH	1627	WEST	EDDY
Dedicated Acres 320	Joint or Infill	Consolidation Code	Order No.						

NO ALLOWABLE WILL BE ASSIGNED TO THIS COMPLETION UNTIL ALL INTERESTS HAVE BEEN CONSOLIDATED
OR A NON-STANDARD UNIT HAS BEEN APPROVED BY THE DIVISION

SEE PAGE 2

Property Code	Property Name SRO 4 STATE COM	Well Number 501H
OGRID No.	Operator Name COG OPERATING, LLC	Elevation 2989.7'

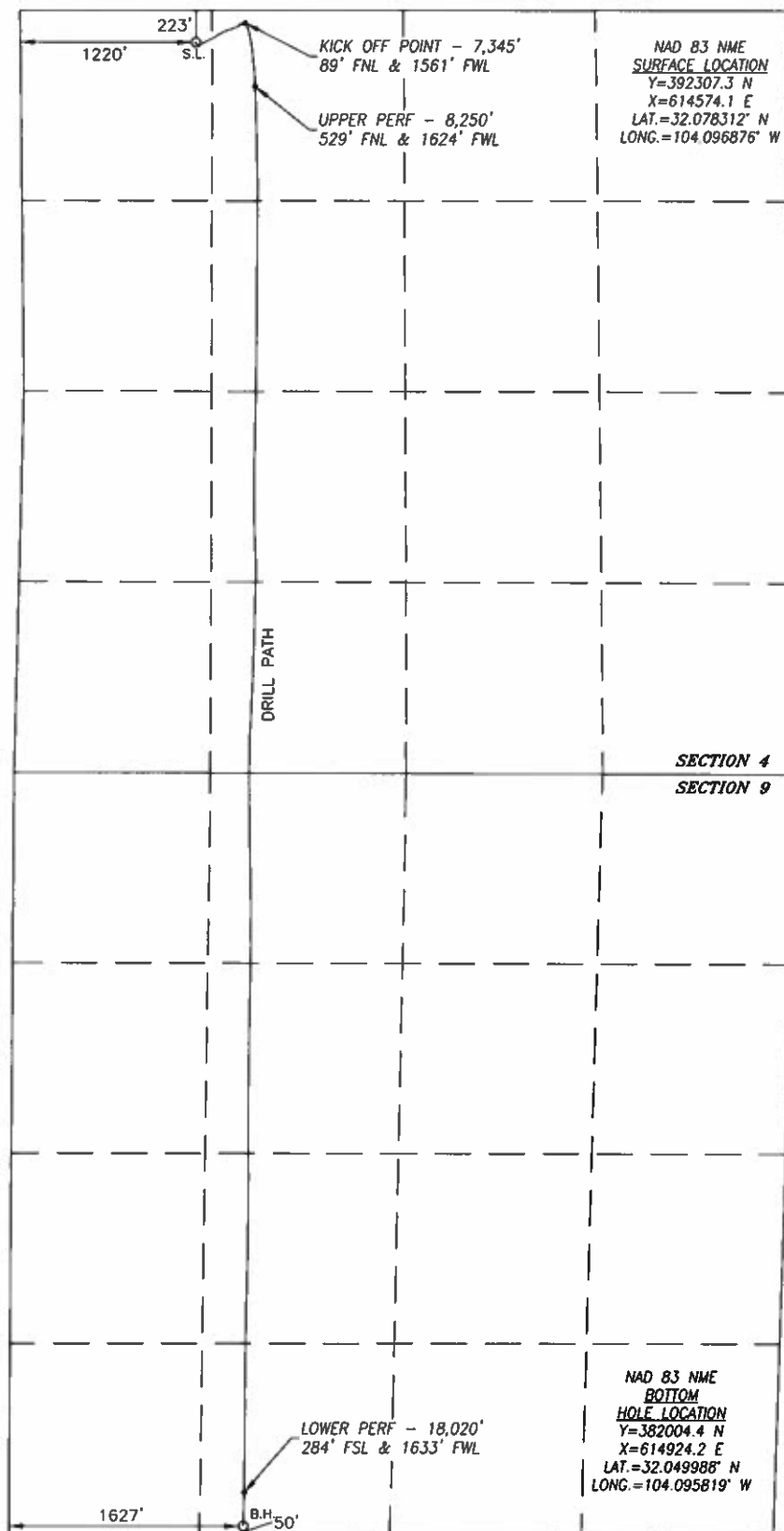

BOREPATH SHOWN HEREON IS BASED ON
DIRECTIONAL SURVEY REPORT PROVIDED BY
COG OPERATING, LLC FOR THE SRO 4 STATE
COM #501H SUPPLIED TO HARCROW SURVEYING,
LLC ON SEPTEMBER 23, 2019

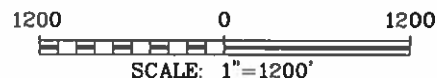

OPERATOR CERTIFICATION

I hereby certify that the information herein is true and complete to the best of my knowledge and belief, and that this organization either owns a working interest or unleased mineral interest in the land including the proposed bottom hole location or has a right to drill this well at this location pursuant to a contract with an owner of such mineral or working interest, or to a voluntary pooling agreement or a compulsory pooling order heretofore entered by the division.

Signature: *Jeannette Barron* Date: 2/19/20

Printed Name: Jeannette Barron

E-mail Address: jbarron@concho.com

SURVEYOR CERTIFICATION

I hereby certify that the well location shown on this plat was plotted from field notes of actual surveys made by me or under my supervision, and that the same is true and correct to the best of my belief.

NOV. 2, 2018/APRIL 15, 2019

Date of Survey/Date of Geographic Survey

Signature & Seal of Professional Surveyor



Certificate No. CHAD HARGROW 17777

Intent ☐ As Drilled ☒

API #		
Operator Name: COG OPERATING, LLC	Property Name: SRO 4 STATE COM	Well Number 501H

Kick Off Point (KOP)

UL C	Section 4	Township 26S	Range 28E	Lot	Feet 89	From N/S NORTH	Feet 1561	From E/W WEST	County EDDY
Latitude 32.078679					Longitude -104.095780			NAD 83	

First Take Point (FTP)

UL C	Section 4	Township 26S	Range 28E	Lot	Feet 529	From N/S NORTH	Feet 1624	From E/W WEST	County EDDY
Latitude 32.077470					Longitude 104.095560			NAD 83	

Last Take Point (LTP)

UL N	Section 9	Township 26S	Range 28E	Lot	Feet 284	From N/S SOUTH	Feet 1633	From E/W WEST	County EDDY
Latitude 32.050631					Longitude -104.095796			NAD 83	

Is this well the defining well for the Horizontal Spacing Unit? ☐Is this well an infill well? ☐

If infill is yes please provide API if available, Operator Name and well number for Defining well for Horizontal Spacing Unit.

API #		
Operator Name:	Property Name:	Well Number

KZ 06/29/2018

DISTRICT I
1625 N. FRENCH DR., HOBBS, NM 80240
Phone: (575) 393-6181 Fax: (575) 393-0720

DISTRICT II
811 S. FIRST ST., ARTESIA, NM 80210
Phone: (575) 748-1263 Fax: (575) 748-0720

DISTRICT III
1000 RIO BRAZOS RD., AZTEC, NM 87410
Phone: (505) 334-6176 Fax: (505) 334-6179

DISTRICT IV
1220 S. ST. FRANCIS DR., SANTA FE, NM 87505
Phone: (505) 476-3460 Fax: (505) 476-3462

State of New Mexico
Energy, Minerals & Natural Resources Department
OIL CONSERVATION DIVISION
1220 SOUTH ST. FRANCIS DR.
Santa Fe, New Mexico 87505

Form C-102
Revised August 1, 2011
Submit one copy to appropriate
District Office

☐ AMENDED REPORT

WELL LOCATION AND ACREAGE DEDICATION PLAT

API Number 30-025-45548	Pool Code 16800	Pool Name Delaware River; Bone Spring
Property Code 323005	Property Name SRO 4 STATE COM	Well Number 502H
OGRID No. 229137	Operator Name COG OPERATING, LLC	Elevation 2989.9'

Surface Location

UL or lot No.	Section	Township	Range	Lot Idn	Feet from the	North/South line	Feet from the	East/West line	County
D	4	26-S	28-E		223	NORTH	1190	WEST	EDDY

Bottom Hole Location If Different From Surface

UL or lot No.	Section	Township	Range	Lot Idn	Feet from the	North/South line	Feet from the	East/West line	County
M	9	26-S	28-E		51	SOUTH	1000	WEST	EDDY

Dedicated Acres 320	Joint or Infill	Consolidation Code	Order No.
------------------------	-----------------	--------------------	-----------

NO ALLOWABLE WILL BE ASSIGNED TO THIS COMPLETION UNTIL ALL INTERESTS HAVE BEEN CONSOLIDATED
OR A NON-STANDARD UNIT HAS BEEN APPROVED BY THE DIVISION

SEE PAGE 2

Property Code	Property Name	Well Number
	SRO 4 STATE COM	502H
OGRID No.	Operator Name	Elevation
	COG OPERATING, LLC	2989.9'

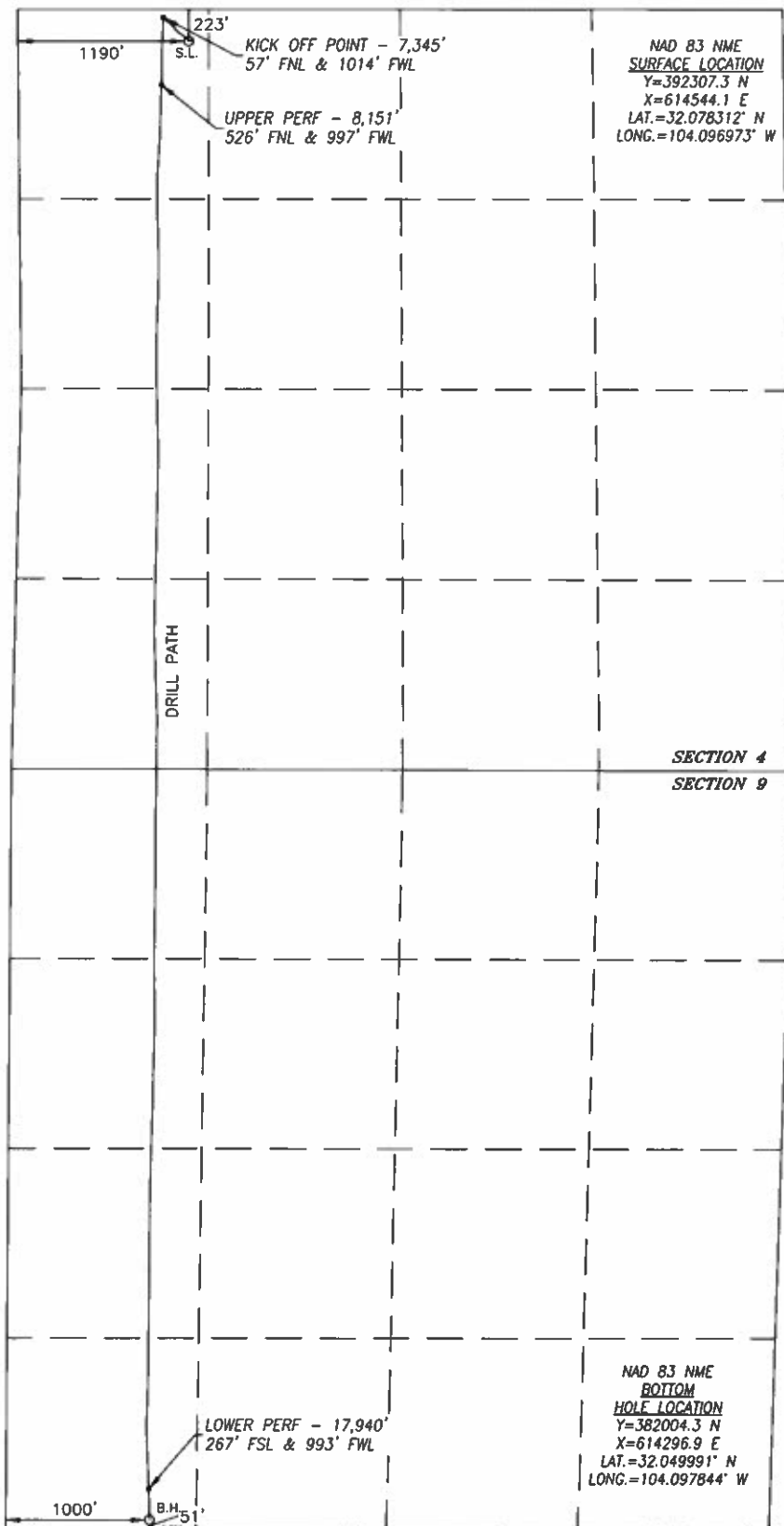

BOREPATH SHOWN HEREON IS BASED ON DIRECTIONAL SURVEY REPORT PROVIDED BY COG OPERATING, LLC FOR THE SRO 4 STATE COM #502H SUPPLIED TO HARCROW SURVEYING, LLC ON SEPTEMBER 23, 2019

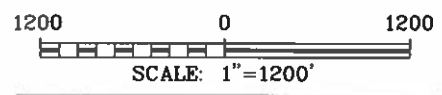

OPERATOR CERTIFICATION

I hereby certify that the information herein is true and complete to the best of my knowledge and belief, and that this organization either owns a working interest or unleased mineral interest in the land including the proposed bottom hole location or has a right to drill this well at this location pursuant to a contract with an owner of such mineral or working interest, or to a voluntary pooling agreement or a compulsory pooling order heretofore entered by the division.

Jeanette Barron 2/19/20
Signature Date

Jeanette Barron
Printed Name

jbarron@concho.com
E-mail Address

SURVEYOR CERTIFICATION

I hereby certify that the well location shown on this plat was plotted from field notes of actual surveys made by me or under my supervision, and that the same is true and correct to the best of my belief.

NOV. 2, 2018/MAR. 28, 2019
Date of Survey/Date of Geographic Survey

Signature & Seal of Professional Surveyor

Chad L. Harcrow 9/26/19
Certificate No. CHAD HARCROW 17777
W.O. #19-1856 DRAWN BY: WN

Intent ☐ As Drilled ☒ X

API #		
Operator Name: COG OPERATING, LLC	Property Name: SRO 4 STATE COM	Well Number 502H

Kick Off Point (KOP)

UL	Section	Township	Range	Lot	Feet	From N/S	Feet	From E/W	County
D	4	26S	28E		57	NORTH	1014	WEST	EDDY
Latitude 32.078770					Longitude -104.097547				NAD 83

First Take Point (FTP)

UL	Section	Township	Range	Lot	Feet	From N/S	Feet	From E/W	County
D	4	26S	28E		526	NORTH	997	WEST	EDDY
Latitude 32.077480					Longitude -104.097588				NAD 83

Last Take Point (LTP)

UL	Section	Township	Range	Lot	Feet	From N/S	Feet	From E/W	County
M	9	26S	28E		267	SOUTH	993	WEST	EDDY
Latitude 32.050587					Longitude -104.097860				NAD 83

Is this well the defining well for the Horizontal Spacing Unit? ☐

Is this well an infill well? ☐

If infill is yes please provide API if available, Operator Name and well number for Defining well for Horizontal Spacing Unit.

API #		
Operator Name:	Property Name:	Well Number

DISTRICT I

1825 N. FRENCH DR., HOBBS, NM 88240
Phone: (575) 393-6161 Fax: (575) 393-0720

DISTRICT II

811 S. FIRST ST., ARTESIA, NM 88210
Phone: (575) 748-1283 Fax: (575) 748-9720

DISTRICT III

1000 RIO BRAZOS RD., AZTEC, NM 87410
Phone: (505) 334-6176 Fax: (505) 334-6170

DISTRICT IV

1220 S. ST. FRANCIS DR., SANTA FE, NM 87505
Phone: (505) 476-3480 Fax: (505) 476-3482

State of New Mexico
Energy, Minerals & Natural Resources Department
OIL CONSERVATION DIVISION
1220 SOUTH ST. FRANCIS DR.
Santa Fe, New Mexico 87505

Form C-102

Revised August 1, 2011

Submit one copy to appropriate

District Office

☐ AMENDED REPORT

WELL LOCATION AND ACREAGE DEDICATION PLAT

API Number 30-015-45549	Pool Code 16800	Pool Name Delaware River; Bone Spring
Property Code 323005	Property Name SRO 4 STATE COM	Well Number 503H
OGRID No. 229137	Operator Name COG OPERATING, LLC	Elevation 2990.2'

Surface Location

UL or lot No.	Section	Township	Range	Lot Idn	Feet from the	North/South line	Feet from the	East/West line	County
D	4	26-S	28-E		223	NORTH	1160	WEST	EDDY

Bottom Hole Location If Different From Surface

UL or lot No.	Section	Township	Range	Lot Idn	Feet from the	North/South line	Feet from the	East/West line	County
M	9	26-S	28-E		50	SOUTH	338	WEST	EDDY

Dedicated Acres	Joint or Infill	Consolidation Code	Order No.
320			

NO ALLOWABLE WILL BE ASSIGNED TO THIS COMPLETION UNTIL ALL INTERESTS HAVE BEEN CONSOLIDATED
OR A NON-STANDARD UNIT HAS BEEN APPROVED BY THE DIVISION

SEE PAGE 2

Property Code	Property Name SRO 4 STATE COM	Well Number 503H
OGRID No.	Operator Name COG OPERATING, LLC	Elevation 2990.2'

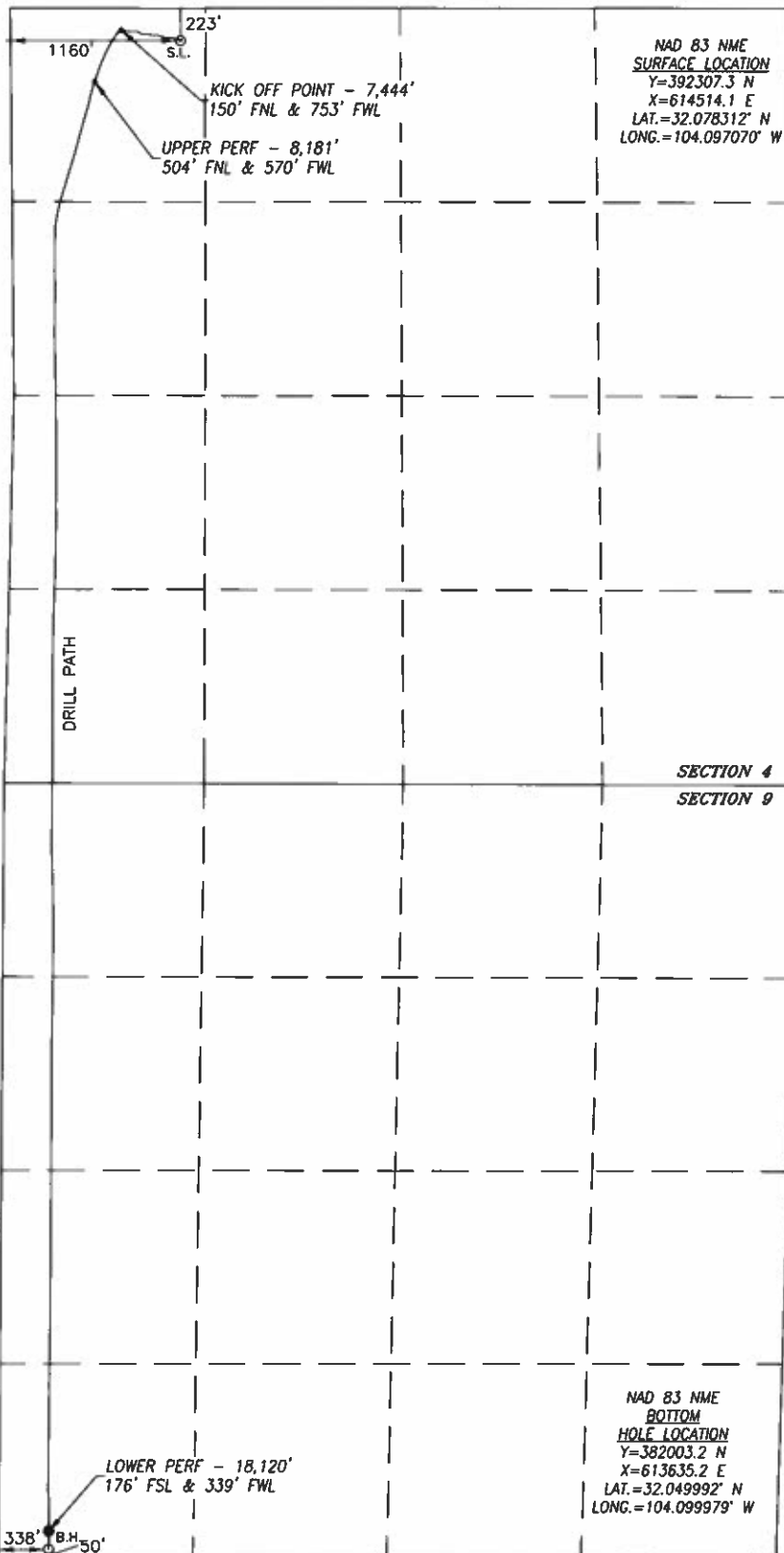

BOREPATH SHOWN HEREON IS BASED ON DIRECTIONAL SURVEY REPORT PROVIDED BY COG OPERATING, LLC FOR THE SRO 4 STATE COM #503H SUPPLIED TO HARCROW SURVEYING, LLC ON SEPTEMBER 24, 2019

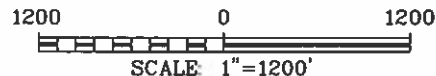

OPERATOR CERTIFICATION

I hereby certify that the information herein is true and complete to the best of my knowledge and belief, and that this organization either owns a working interest or unleased mineral interest in the land including the proposed bottom hole location or has a right to drill this well at this location pursuant to a contract with an owner of such mineral or working interest, or to a voluntary pooling agreement or a compulsory pooling order heretofore entered by the division.

Jeanette Barron 2/19/20
Signature Date

Jeanette Barron

Printed Name

jbarron@concho.com

E-mail Address

SURVEYOR CERTIFICATION

I hereby certify that the well location shown on this plat was plotted from field notes of actual surveys made by me or under my supervision, and that the same is true and correct to the best of my belief.

NOV. 2, 2018/MAR. 11, 2019

Date of Survey/Date of Geographic Survey

Signature & Seal of Professional Surveyor



Chad Harcrow 9/27/19
Certificate No. CHAD HARCROW 17777

Intent ☐ As Drilled ☒ X

API #		
Operator Name: COG OPERATING, LLC	Property Name: SRO 4 STATE COM	Well Number 503H

Kick Off Point (KOP)

UL	Section	Township	Range	Lot	Feet	From N/S	Feet	From E/W	County
D	4	26S	28E		150	NORTH	753	WEST	EDDY
Latitude 32.078514					Longitude -104.098386				NAD 83

First Take Point (FTP)

UL	Section	Township	Range	Lot	Feet	From N/S	Feet	From E/W	County
D	4	26S	28E		504	NORTH	570	WEST	EDDY
Latitude 32.077543					Longitude -104.098966				NAD 83

Last Take Point (LTP)

UL	Section	Township	Range	Lot	Feet	From N/S	Feet	From E/W	County
M	9	26S	28E		176	SOUTH	339	WEST	EDDY
Latitude 32.050338					Longitude -104.099974				NAD 83

Is this well the defining well for the Horizontal Spacing Unit? ☐

Is this well an infill well? ☐

If infill is yes please provide API if available, Operator Name and well number for Defining well for Horizontal Spacing Unit.

API #		
Operator Name:	Property Name:	Well Number

KZ 06/29/2018

SRO 4 STATE CTB
SECTION 4, T26S, R28E, UNIT D
COORDS:
EDDY COUNTY, NM



WELLS:
SRO 4 STATE COM #501H: 30-015-45547
SRO 4 STATE COM #502H: 30-015-45548
SRO 4 STATE COM #503H: 30-015-45549

METERS

#501H Gas Lift Meter:
(L1): #88522428
#502H Gas Lift Meter:
(L2): #88522427
#503H Gas Lift Meter:
(L3): #88522428
ETC Sales Gas Meter (FMP):
(G5): #160055043
ETC Buy Back Gas Meter:
(B8): #16005732

Flare Gas Meter:
(GF): #200494-100236
LP Flare Gas Meter:
(F1): #200501-100229
VCU Gas Meter:
(GC): #200493-100234
VCU Sales Gas Meter (FMP):
(G5): #160055043
Water Transfer Meter:
(WT): #12135204950

ALLOC. METERS

#501H Meters:
OIL (O1): #P4085D16000
WATER (W1): #12112455339
GAS (G1): #88522417
#502H Meters:
OIL (O2): #P4085E16000
WATER (W2): #12112455650
GAS (G2): #88522418
#503H Meters:
OIL (O3): #P4085F16000
WATER (W3): #12112455716
GAS (G3): #88522419

Production Phase - Oil Tank #1

- Valve 1 open
- Valves 2 and 3 closed
- Valves 4 and 5 open
- Valves 6 and 7 closed
- Valve 8 closed
- Valves 9 and 10 open
- Valves 11 open
- Valves 12 and 13 closed

Sales Phase - Oil Tank #1

- Valve 1 closed
- Valves 2 and 3 open
- Valve 4 and 5 closed
- Valves 6 and 7 open
- Valve 8 open
- Valves 9 and 10 closed
- Valve 11 closed
- Valves 12 and 13 open

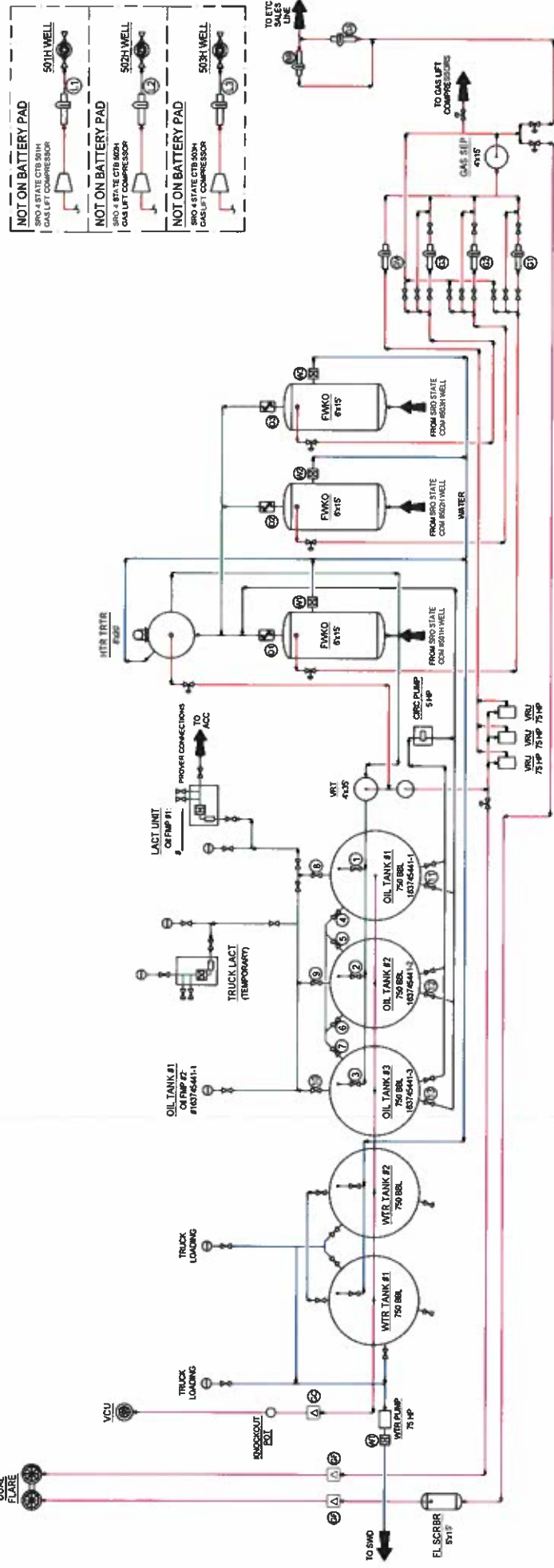

Legend for Site Diagram
Produced Fluid:
Produced Oil:
Produced Gas:
Produced Water:
Flare/Vent:

NOTES:
Type of Facility: State
SHL #:
BHL #:
CA #:
NMOCD Property Code #: 323005
NMOCD OGRID #: 229137

REFERENCE DRAWINGS

NO.	DATE	DESCRIPTION
1	01/22/20	REVISION FOR REVIEW

ONE CONCHO CENTER
600 WEST LUMAS AVENUE
MCKINNEY, TEXAS 75069

REVISIONS

NO.	DATE	BY	CHK.	APP.
1	01/22/20	AS	NC	

CONCHO
NORTHERN DELAWARE BASIN ASSET
PRODUCTION FACILITIES
SRO 4 STATE CTB

EDDY COUNTY
T26S R28E
UNIT D

NEW MEXICO
SRO-4 STATE CTB

SRO 4 State Com 501H-503H



Sec 4,9, - T-26S R-28E
Eddy County New Mexico



SRO 4 State Com 501H, 502H & 503H

&

Red Hills and Jal Offload Station Map

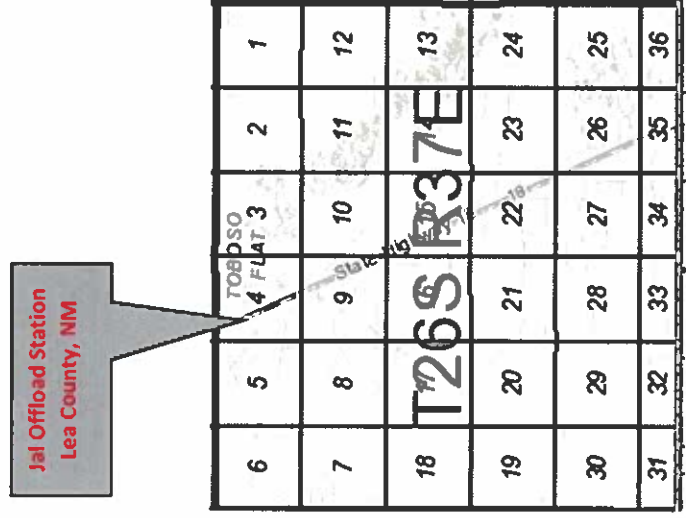
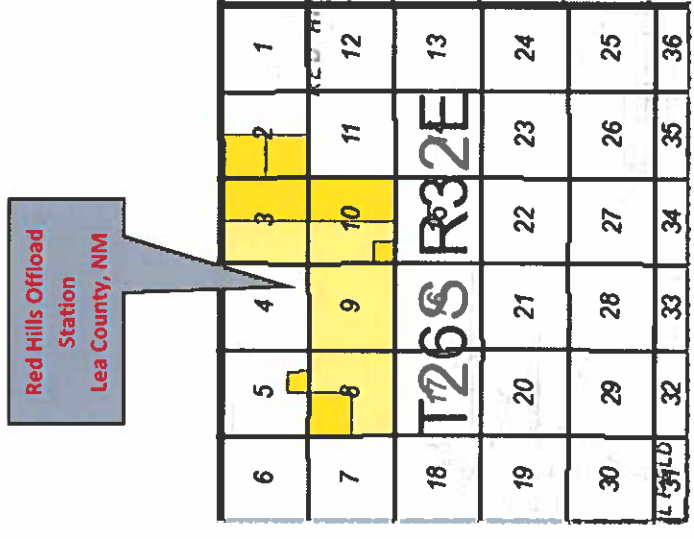



February 18, 2020

RE: SRO 4 State Com 501H-503H
Off Lease Measurement

To Whom It May Concern,

In regards to the above referenced wells, the revenue owners are identical. As defined in NMAC 19.15.12.7.B, identical ownership means leases or pools have the same working, royalty and overriding royalty owners in exactly the same percentages.

Thanks,



Travis Macha
Landman



February 19, 2020

Commissioner of Public Lands
NM State Land Office
P. O. Box 1148
Santa Fe, NM 87504-1148

RE: Application for CTB and Lease Commingle

SRO 4 State Com 501H
API# 30-015-45547
Delaware River; Bone Spring
Ut. D, Sec. 4-T26S-R28E
Eddy County, NM

SRO 4 State Com 503H
API# 30-015-45549
Delaware River; Bone Spring
Ut. D, Sec. 4-T26S-R28E
Eddy County, NM

SRO 4 State Com 502H
API# 30-015-45548
Delaware River; Bone Spring
Ut. D, Sec. 4-T26S-R28E
Eddy County, NM

To Whom it May Concern:

Please find enclosed check in the amount of \$150.00, which constitutes payment of the required fee for the referenced Lease Commingling application.

If you have any questions, please do not hesitate to contact me at jbarron@concho.com or 575-748-6974.

Sincerely,

A handwritten signature in black ink that reads "Jeanette Barron". The signature is fluid and cursive, with the first name and last name clearly distinguishable.

Jeanette Barron
Regulatory Technician II

CORPORATE ADDRESS

One Concho Center | 600 West Illinois Avenue | Midland, Texas 79701
P 432.683.7443 | F 432.683.7441

ARTESIA WEST OFFICE

2208 Main Street | Artesia, New Mexico 88210
P 575.746.6940 | F 575.746.2096

**NEW MEXICO
STATE
LAND OFFICE**

**APPLICATION FOR
COMMINGLING AND OFF-LEASE STORAGE
ON STATE TRUST LANDS**



This application form is required for all commingling applications requiring approval by the Commissioner of Public Lands.

Applicant: COG OPERATING, LLC

OGRID #: 229137

Well Name: SRO 4 State Com 501H

API #: 30-015-45547

Pool: Delaware River; Bone Spring

OPERATOR NAME: COG OPERATING, LLC

OPERATOR ADDRESS: 2208 W. MAIN STREET, ARTESIA, NEW MEXICO

APPLICATION REQUIREMENTS – SUBMIT:

1. New Mexico Oil Conservation Division (NMOCD) application packet (or equivalent information if no application is required by NMOCD),
2. Commingling application fee of \$150.

CERTIFICATION: To the best of my knowledge,

- All business leases and rights-of-way necessary for conducting the proposed operation on State Trust lands have been applied for or obtained,
- The information submitted with this application is **accurate** and **complete**, and
- No loss will accrue to the state of New Mexico as a result of the proposed operation.

I also understand that **no action** will be taken on this application until the required information and fee are submitted to the State Land Office.

Note: Statement must be completed by an individual with managerial and/or supervisory capacity.

Jeanette Barron

Print or Type Name

Jeanette Barron

Signature

2/19/20

Date

575.748.6974

Phone Number

jbarron@concho.com

e-mail Address

Submit application to:

Commissioner of Public Lands
Attn: Commingling Manager
PO Box 1148
Santa Fe, NM 87504-1148

Questions?

Contact the Commingling Manager:
505.827.5791

Upon approval, the requesting organization will receive an acknowledgment letter from the Commissioner of Public Lands.

**NEW MEXICO
STATE
LAND OFFICE**

**APPLICATION FOR
COMMINGLING AND OFF-LEASE STORAGE
ON STATE TRUST LANDS**



This application form is required for all commingling applications requiring approval by the Commissioner of Public Lands.

Applicant: COG OPERATING, LLC

OGRID #: 229137

Well Name: SRO 4 State Com 502H

API #: 30-015-45548

Pool: Delaware River; Bone Spring

OPERATOR NAME: COG OPERATING, LLC

OPERATOR ADDRESS: 2208 W. MAIN STREET, ARTESIA, NEW MEXICO

APPLICATION REQUIREMENTS – SUBMIT:

1. New Mexico Oil Conservation Division (NMOCD) application packet (or equivalent information if no application is required by NMOCD),
2. Commingling application fee of \$150.

CERTIFICATION: To the best of my knowledge,

- All business leases and rights-of-way necessary for conducting the proposed operation on State Trust lands have been applied for or obtained,
- The information submitted with this application is **accurate** and **complete**, and
- No loss will accrue to the state of New Mexico as a result of the proposed operation.

I also understand that **no action** will be taken on this application until the required information and fee are submitted to the State Land Office.

Note: Statement must be completed by an individual with managerial and/or supervisory capacity.

Jeanette Barron

Print or Type Name

Jeanette Barron

Signature

8/19/20

Date

575.748.6974

Phone Number

jbarron@concho.com

e-mail Address

Submit application to:
Commissioner of Public Lands
Attn: Commingling Manager
PO Box 1148
Santa Fe, NM 87504-1148

Questions?
Contact the Commingling Manager:
505.827.5791

Upon approval, the requesting organization will receive an acknowledgment letter from the Commissioner of Public Lands.

**NEW MEXICO
STATE
LAND OFFICE**

**APPLICATION FOR
COMMINGLING AND OFF-LEASE STORAGE
ON STATE TRUST LANDS**



This application form is required for all commingling applications requiring approval by the Commissioner of Public Lands.

Applicant: COG OPERATING, LLC

OGRID #: 229137

Well Name: SRO 4 State Com 503H

API #: 30-015-45549

Pool: Delaware River; Bone Spring

OPERATOR NAME: COG OPERATING, LLC

OPERATOR ADDRESS: 2208 W. MAIN STREET, ARTESIA, NEW MEXICO

APPLICATION REQUIREMENTS – SUBMIT:

1. New Mexico Oil Conservation Division (NMOCD) application packet (or equivalent information if no application is required by NMOCD),
2. Commingling application fee of \$150.

CERTIFICATION: To the best of my knowledge,

- All business leases and rights-of-way necessary for conducting the proposed operation on State Trust lands have been applied for or obtained,
- The information submitted with this application is **accurate** and **complete**, and
- No loss will accrue to the state of New Mexico as a result of the proposed operation.

I also understand that **no action** will be taken on this application until the required information and fee are submitted to the State Land Office.

Note: Statement must be completed by an individual with managerial and/or supervisory capacity.

Jeanette Barron

Print or Type Name

Jeanette Barron

Signature

8/19/20

Date

575.748.6974

Phone Number

jbarron@concho.com

e-mail Address

Submit application to:

Commissioner of Public Lands
Attn: Commingling Manager
PO Box 1148
Santa Fe, NM 87504-1148

Questions?

Contact the Commingling Manager:
505.827.5791

Upon approval, the requesting organization will receive an acknowledgment letter from the Commissioner of Public Lands.