

RECEIVED: 2/20/20	REVIEWER: DM	TYPE: CTB	APP NO: pDM2008062586
-------------------	--------------	-----------	-----------------------

ABOVE THIS TABLE FOR OCD DIVISION USE ONLY

NEW MEXICO OIL CONSERVATION DIVISION
 - Geological & Engineering Bureau -
 1220 South St. Francis Drive, Santa Fe, NM 87505

**ADMINISTRATIVE APPLICATION CHECKLIST**

THIS CHECKLIST IS MANDATORY FOR ALL ADMINISTRATIVE APPLICATIONS FOR EXCEPTIONS TO DIVISION RULES AND REGULATIONS WHICH REQUIRE PROCESSING AT THE DIVISION LEVEL IN SANTA FE

Applicant: COG Operating, LLC **OGRID Number:** 229137
Well Name: Myox 6 State 501H & Myox 6 State 510H **API:** 30-015-45966 / 30-015-45967
Pool: Hay Hollow; Bone Spring **Pool Code:** 30215

SUBMIT ACCURATE AND COMPLETE INFORMATION REQUIRED TO PROCESS THE TYPE OF APPLICATION INDICATED BELOW

1) TYPE OF APPLICATION: Check those which apply for [A]

A. Location - Spacing Unit - Simultaneous Dedication

☐ NSL☐ NSP (PROJECT AREA)☐ NSP (PRORATION UNIT)☐ SD

B. Check one only for [I] or [II]

[I] Commingling - Storage - Measurement

☐ DHC☒ CTB☐ PLC☐ PC☐ OLS☐ OLM

[II] Injection - Disposal - Pressure Increase - Enhanced Oil Recovery

☐ WFX☐ PMX☐ SWD☐ IPI☐ EOR☐ PPR**2) NOTIFICATION REQUIRED TO:** Check those which apply.A. ☐ Offset operators or lease holdersB. ☒ Royalty, overriding royalty owners, revenue ownersC. ☒ Application requires published noticeD. ☒ Notification and/or concurrent approval by SLOE. ☐ Notification and/or concurrent approval by BLMF. ☐ Surface ownerG. ☐ For all of the above, proof of notification or publication is attached, and/or,H. ☐ No notice required**FOR OCD ONLY**☐ Notice Complete☐ Application
Content
Complete

3) CERTIFICATION: I hereby certify that the information submitted with this application for administrative approval is **accurate** and **complete** to the best of my knowledge. I also understand that **no action** will be taken on this application until the required information and notifications are submitted to the Division.

Note: Statement must be completed by an individual with managerial and/or supervisory capacity.

Jeanette Barron

Print or Type Name

Jeanette Barron
 Signature

Date

2/20/20

575-746-6974

Phone Number

jbarron@concho.com

e-mail Address



February 20, 2020

Attn: Dean McClure
NM Oil Conservation Division
1220 South Saint Francis Drive
Santa Fe, New Mexico 87505

Re: Application for Administrative Approval of Lease Commingle (CTB)

Dear Mr. McClure,

COG Operating LLC respectfully requests approval for lease commingling for the following wells:

Myox 6 State Com 501H
API# 30-015-45966
Hay Hallow; Bone Springs
Ut. D, Sec. 6 -T26S-R28E
Eddy County, NM

Myox 6 State Com 510H
API# 30-015-45967
Hay Hallow; Bone Springs
Ut. D, Sec. 6 -T26S-R28E
Eddy County, NM

Oil Production:

The oil production from all wells will be measured separately by allocation meter prior to being commingled at the Central Tank Battery located in Ut. D, Sec. 6-T26S-R28E. In addition, the oil production from these wells may also be transported by truck to either the Red Hills Offload Station, located in Unit O, Section 4-T26S-R32E, or the Jal Offload Station, located in Unit D, Section 4-T26S-R37E, Lea County in the event the CTB on lease is over capacity or in the case of battery or pipeline repairs. In this case the oil will remain segregated and will be measured by lact meter when offloading at said stations.

Gas Production:

The gas production from all wells will be measured separately by allocation meter prior to being commingled and entering a gas flow line to the gas custody transfer meter at the Central Tank Battery located in Ut. D, Sec. 6-T26S-R28E. This is where the ETC gas sales meter # 57597 is also located.

All owners of interest have been notified by certified mail that should they have an objection to this surface commingling, they must file a formal protest with the NMOCD within 20 days of the date of this application. Proof of owner notification and copy of Public Notice is enclosed.

Please see the enclosed Administrative Application Checklist, C-107B Application for Surface Commingling, plats for referenced wells, site facility diagram, maps with lease boundaries showing wells and facility locations.

CORPORATE ADDRESS

One Concho Center | 600 West Illinois Avenue | Midland, Texas 79701
P 432.683.7443 | F 432.683.7441

ARTESIA WEST OFFICE

2208 Main Street | Artesia, New Mexico 88210
P 575.748.6940 | F 575.746.2096



Thank you for your attention to this matter.

Sincerely,

A handwritten signature in black ink that reads "Jeanette Barron". The signature is fluid and cursive, with the first name and last name clearly distinguishable.

Jeanette Barron
Regulatory Technician II

CORPORATE ADDRESS

One Concho Center | 600 West Illinois Avenue | Midland, Texas 79701
P 432.683.7443 | F 432.683.7441

ARTESIA WEST OFFICE

2208 Main Street | Artesia, New Mexico 88210
P 575.748.6940 | F 575.746.2096

District I
1625 N. French Drive, Hobbs, NM 88240
District II
811 S. First St., Artesia, NM 88210
District III
1000 Rio Brazos Road, Aztec, NM 87410
District IV
1220 S. St Francis Dr, Santa Fe, NM
87505

State of New Mexico
Energy, Minerals and Natural Resources Department

Form C-107-B
Revised August 1, 2011

OIL CONSERVATION DIVISION
1220 S. St Francis Drive
Santa Fe, New Mexico 87505

Submit the original
application to the Santa Fe
office with one copy to the
appropriate District Office.

APPLICATION FOR SURFACE COMMINGLING (DIVERSE OWNERSHIP)

OPERATOR NAME: COG Operating LLC

OPERATOR ADDRESS: 2208 W Main Street, Artesia, New Mexico 88210

APPLICATION TYPE:

☐ Pool Commingling ☒ Lease Commingling ☐ Pool and Lease Commingling ☐ Off-Lease Storage and Measurement (Only if not Surface Commingled)

LEASE TYPE: ☐ Fee ☒ State ☐ Federal

Is this an Amendment to existing Order? ☐ Yes ☐ No If "Yes", please include the appropriate Order No. _____

Have the Bureau of Land Management (BLM) and State Land office (SLO) been notified in writing of the proposed commingling

☐ Yes ☐ No

(A) POOL COMMINGLING

Please attach sheets with the following information

(1) Pool Names and Codes	Gravities / BTU of Non-Commingled Production	Calculated Gravities / BTU of Commingled Production		Calculated Value of Commingled Production	Volumes

(2) Are any wells producing at top allowables? ☐ Yes ☐ No

(3) Has all interest owners been notified by certified mail of the proposed commingling? ☐ Yes ☐ No.

(4) Measurement type: ☐ Metering ☐ Other (Specify)

(5) Will commingling decrease the value of production? ☐ Yes ☐ No If "yes", describe why commingling should be approved

(B) LEASE COMMINGLING

Please attach sheets with the following information

(1) Pool Name and Code. 30215 Hay Hollow; Bone Spring

(2) Is all production from same source of supply? ☒ Yes ☐ No

(3) Has all interest owners been notified by certified mail of the proposed commingling? ☒ Yes ☐ No

(4) Measurement type: ☒ Metering ☐ Other (Specify)

(C) POOL and LEASE COMMINGLING

Please attach sheets with the following information

(1) Complete Sections A and E.

(D) OFF-LEASE STORAGE and MEASUREMENT

Please attached sheets with the following information

(1) Is all production from same source of supply? ☐ Yes ☐ No

(2) Include proof of notice to all interest owners.

(E) ADDITIONAL INFORMATION (for all application types)

Please attach sheets with the following information

(1) A schematic diagram of facility, including legal location.

(2) A plat with lease boundaries showing all well and facility locations. Include lease numbers if Federal or State lands are involved.

(3) Lease Names, Lease and Well Numbers, and API Numbers.

I hereby certify that the information above is true and complete to the best of my knowledge and belief.

SIGNATURE: Jeanette Barron

TITLE: Regulatory Technician II

DATE: 2/20/20

TYPE OR PRINT NAME Jeanette Barron TELEPHONE NO.: 575.748.6974

E-MAIL ADDRESS: jbarron@concho.com

District I
1625 N. French Dr., Hobbs, NM 88240
Phone (575) 393-6161 Fax (575) 393-0720
District II
811 S. First St., Artesia, NM 88210
Phone (575) 748-1283 Fax (575) 748-9720
District III
1000 Rio Brazos Road, Aztec, NM 87410
Phone (505) 334-6178 Fax (505) 334-6170
District IV
1220 S. St. Francis Dr., Santa Fe, NM 87505
Phone (505) 476-3460 Fax (505) 476-3462

State of New Mexico
Energy, Minerals & Natural Resources Department
OIL CONSERVATION DIVISION
1220 South St. Francis Dr.
Santa Fe, NM 87505

Form C-102
Revised August 1, 2011
Submit one copy to appropriate
District Office

☒ AMENDED REPORT
As Drilled

WELL LOCATION AND ACREAGE DEDICATION PLAT

¹ API Number 30-015-45966		² Pool Code 30215		³ Pool Name Hay Hollow; Bone Spring	
⁴ Property Code 308074		⁵ Property Name MYOX 6 STATE COM			⁶ Well Number 501H
⁷ OGRID NO. 229137		⁸ Operator Name COG OPERATING, LLC			⁹ Elevation 3079'

¹⁰ Surface Location

UL or lot no.	Section	Township	Range	Lot Idn	Feet from the	North/South line	Feet From the	East/West line	County
1	6	26S	28E		670	NORTH	875	WEST	EDDY

¹¹ Bottom Hole Location If Different From Surface

UL or lot no.	Section	Township	Range	Lot Idn	Feet from the	North/South line	Feet from the	East/West line	County
4	7	26S	28E		51	SOUTH	356	WEST	EDDY

¹² Dedicated Acres 318.88	¹³ Joint or Infill	¹⁴ Consolidation Code	¹⁵ Order No.
---	-------------------------------	----------------------------------	-------------------------

No allowable will be assigned to this completion until all interest have been consolidated or a non-standard unit has been approved by the division.

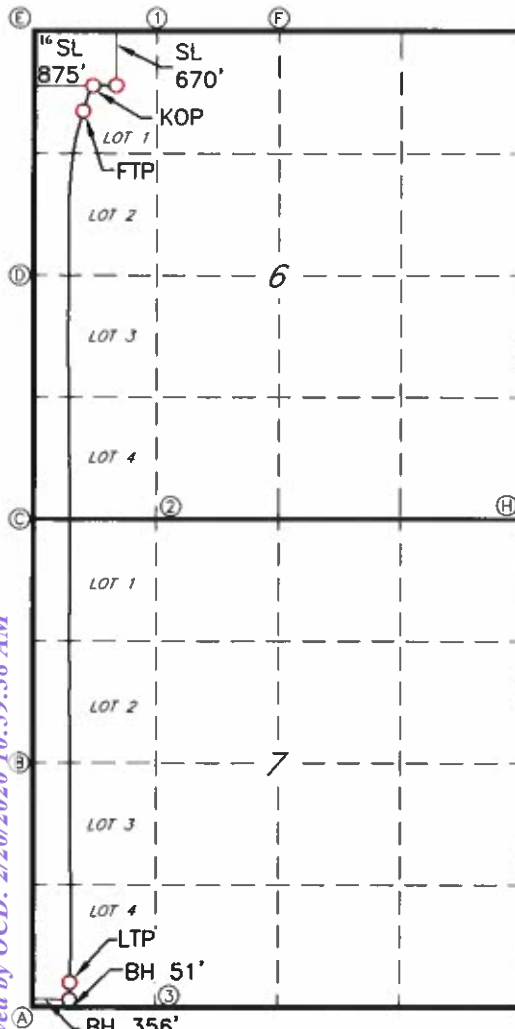

GEODETIC DATA
NAD 83 GRID - NM EAST

SURFACE LOCATION (SL)

N: 391839.4 - E: 603567.4
LAT: 32.0770869° N
LONG: 104.1324160° W
LAT: 32°04'37.5128" N
LONG: 104°07'56.6972" W

KICK OFF POINT (KOP)

672'-FNL/624'-FWL (SEC 6)
N: 391836.4 - E: 603316.3
LAT: 32.0770800° N
LONG: 104.1332266° W
LAT: 32°04'37.4881" N
LONG: 104°07'59.6158" W
MD=7,405.00/TVD=7396.12

FIRST TAKE POINT (FTP)

946'-FNL/518'-FWL (SEC 6)
N: 391562.1 - E: 603211.0
LAT: 32.0763263° N
LONG: 104.1335682° W
LAT: 32°04'34.7747" N
LONG: 104°08'00.8457" W
MD=7,980.00/TVD=7854.00

LAST TAKE POINT (LTP)
237'-FSL/359'-FWL (SEC 7)
N: 382113.1 - E: 603081.8
LAT: 32.0503522° N
LONG: 104.1340417° W
LAT: 32°03'01.2677" N
LONG: 104°08'02.5501" W
MD=17,450.00/TVD=7845.61

BOTTOM HOLE

N: 381927.1 - E: 603079.0
LAT: 32.0498409° N
LONG: 104.1340518° W
LAT: 32°02'59.4273" N
LONG: 104°08'02.5864" W
MD=17,636.00/TVD=7843.02

CORNER DATA
NAD 83 GRID - NM EAST

A: FOUND BRASS CAP "1940"
N 381870.7 - E 602723.2

B: FOUND 1" BAR
N 384528.2 - E 602714.9

C: FOUND 2 3/4" IRON PIPE
N 387187.1 - E 602707.2

D: FOUND BRASS CAP "1940"
N 389846.0 - E 602699.0

E: FOUND BRASS CAP "1940"
N 392505.8 - E 602690.5

F: FOUND BRASS CAP "1940"
N 392516.4 - E 605361.5

G: FOUND BRASS CAP "1940"
N 392514.2 - E 608024.8

H: CALCULATED CORNER
N 387235.7 - E 608011.7

I: CALCULATED CORNER
N 381957.1 - E 608001.2

CALCULATED POINTS

1: N 392511.1 - E 604026.3
2: N 387199.5 - E 604052.8
3: N 381892.3 - E 604042.7

¹⁷ OPERATOR CERTIFICATION

I hereby certify that the information contained herein is true and complete to the best of my knowledge and belief, and that this organization either owns a working interest or unleased mineral interest in the land including the proposed bottom hole location or has a right to drill this well at this location pursuant to a contract with an owner of such a mineral or working interest, or to a voluntary pooling agreement or a compulsory pooling

order heretofore entered by the division

Signature: Jeanette Barron Date: 2/20/20

Printed Name: Jeanette Barron

Printed Name:

jbaron@concho.com

E-mail Address

¹⁸ SURVEYOR CERTIFICATION

I hereby certify that the well location shown on this plat was plotted from field notes of actual surveys made by me or under my supervision, and that the same is true and correct to the best of my belief.

03-12-19

Date of Survey

Signature and Seal of Professional Surveyor

19680

Certificate Number

2/4/2020 AS-DRILL

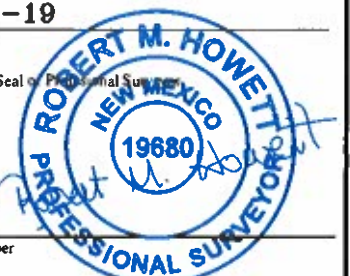

Job No.:

LS19030359AD

Intent ☐ As Drilled ☐

API # 30-015-45966		
Operator Name: COG Operating LLC	Property Name: Myox 6 State Com	Well Number 501H

Kick Off Point (KOP)

UL	Section	Township	Range	Lot	Feet	From N/S	Feet	From E/W	County
1	6	26S	28E		670	North	875	West	Eddy
Latitude 32.0770800					Longitude 104.1332266				NAD 83

First Take Point (FTP)

UL	Section	Township	Range	Lot	Feet	From N/S	Feet	From E/W	County
1	6	26S	28E		946	North	518	West	Eddy
Latitude 32.0763263					Longitude 104.1335682				NAD 83

Last Take Point (LTP)

UL	Section	Township	Range	Lot	Feet	From N/S	Feet	From E/W	County
4	7	26S	28E		237	South	359	West	Eddy
Latitude 32.0503522					Longitude 104.1340417				NAD 83

Is this well the defining well for the Horizontal Spacing Unit?

☒ Yes

Is this well an infill well?

☐

If infill is yes please provide API if available, Operator Name and well number for Defining well for Horizontal Spacing Unit.

API #		
Operator Name:	Property Name:	Well Number

KZ 06/29/2018

District I
1625 N. French Dr., Hobbs, NM 88240
Phone: (575) 393-6161 Fax: (575) 393-0720
District II
811 S. First St., Artesia, NM 88210
Phone: (575) 748-1283 Fax: (575) 748-9720
District III
1000 Rio Brazos Road, Aztec, NM 87410
Phone: (505) 334-6178 Fax: (505) 334-6170
District IV
1220 S. St. Francis Dr., Santa Fe, NM 87505
Phone: (505) 476-3460 Fax: (505) 476-3462

State of New Mexico
Energy, Minerals & Natural Resources Department
OIL CONSERVATION DIVISION
1220 South St. Francis Dr.
Santa Fe, NM 87505

Form C-102
Revised August 1, 2011
Submit one copy to appropriate
District Office

☒ AMENDED REPORT
As Drilled

WELL LOCATION AND ACREAGE DEDICATION PLAT

¹ API Number 30-015-45967		² Pool Code 30215		³ Pool Name Hay Hollow; Bone Spring	
⁴ Property Code 308074		⁵ Property Name MYOX 6 STATE COM			⁶ Well Number 510H
⁷ GRID NO. 229137		⁸ Operator Name COG OPERATING, LLC			⁹ Elevation 3080'

¹⁰ Surface Location

UL or lot no.	Section	Township	Range	Lot Idn	Feet from the	North/South line	Feet From the	East/West line	County
1	6	26S	28E		670	NORTH	845	WEST	EDDY

¹¹ Bottom Hole Location If Different From Surface

UL or lot no.	Section	Township	Range	Lot Idn	Feet from the	North/South line	Feet from the	East/West line	County
1	30	25S	28E		51	NORTH	348	WEST	EDDY
¹² Dedicated Acres 322.08		¹³ Joint or Infill		¹⁴ Consolidation Code		¹⁵ Order No.			

No allowable will be assigned to this completion until all interest have been consolidated or a non-standard unit has been approved by the division.

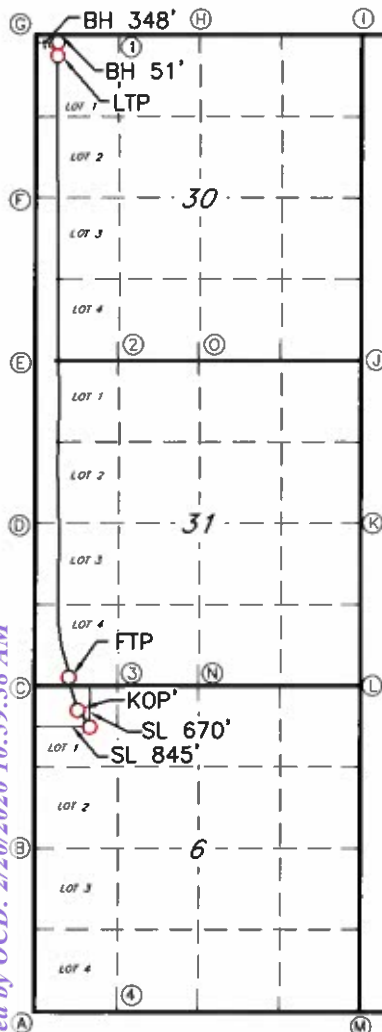

GEODETTIC DATA
NAD 83 GRID - NM EAST

SURFACE LOCATION (SL)
N: 391839.3 - E: 603537.4
LAT: 32.0770867° N
LONG: 104.1325127° W
N: 32°04'37.5124" N
LONG: 104°07'57.0459" W

KICK OFF POINT (KOP)
398 - FNL/648 - FWL (SEC.6)
N: 392110.8 - E: 603339.6
LAT: 32.0776343° N
LONG: 104.1331498° W
LAT: 32°04'40.2033" N
LONG: 104°07'59.3393" W
MD=7,732.00/TVD=7721.86

FIRST TAKE POINT (FTP)
138 - FSL/506 - FWL (SEC.31)
N: 392645.6 - E: 603196.6
LAT: 32.0793051° N
LONG: 104.1336091° W
LAT: 32°04'45.4983" N
LONG: 104°08'00.9926" W
MD=8,580.00/TVD=8298.34

LAST TAKE POINT (LTP)
287 - FSL/340 - FWL (SEC.30)
N: 402844.2 - E: 602988.1
LAT: 32.1073415° N
LONG: 104.1342208° W
LAT: 32°06'26.4296" N
LONG: 104°08'03.1948" W
MD=18,805.00/TVD=8263.15

BOTTOM HOLE
N: 403080.9 - E: 602993.5
LAT: 32.1079922° N
LONG: 104.1342018° W
LAT: 32°06'28.7719" N
LONG: 104°08'03.1264" W
MD=19,042.00/TVD=8273.5

CORNER DATA
NAD 83 GRID - NM EAST

A: FOUND 2 3/4" IRON PIPE
N 387187.1 - E 602707.2

B: FOUND BRASS CAP "1940"
N 389846.0 - E 602699.0

C: FOUND BRASS CAP "1940"
N 392505.8 - E 602690.5

D: FOUND BRASS CAP "1940"
N 395164.6 - E 602682.1

E: FOUND BRASS CAP "1940"
N 397822.7 - E 602672.6

F: FOUND BRASS CAP "1940"
N 400468.2 - E 602664.3

G: CALCULATED CORNER
N 403132.3 - E 602645.7

H: FOUND BRASS CAP "1940"
N 403125.4 - E 602577.9

I: FOUND BRASS CAP "1940"
N 403046.2 - E 608036.0

J: FOUND BRASS CAP "1940"
N 397715.1 - E 608074.9

K: FOUND BRASS CAP "1940"
N 395116.5 - E 608050.9

L: FOUND BRASS CAP "1940"
N 392514.2 - E 608024.8

M: CALCULATED CORNER
N 387235.7 - E 608011.7

N: FOUND BRASS CAP "1940"
N 392516.4 - E 605361.5

O: FOUND BRASS CAP "1940"
N 397768.3 - E 605379.3

CALCULATED POINTS
1. N 403128.9 - E 603968.4
2. N 397795.4 - E 604031.2
3. N 392511.1 - E 604026.3
4. N 387199.5 - E 604052.8

¹⁷ OPERATOR CERTIFICATION

I hereby certify that the information contained herein is true and complete to the best of my knowledge and belief, and that this organization either owns a working interest or unleased mineral interest in the land including the proposed bottom hole location or has a right to drill this well at this location pursuant to a contract with an owner of such a mineral or working interest, or to a voluntary pooling agreement or a compulsory pooling order heretofore entered by the division.

Signature: Jeanette Barron Date: 2/20/20
Printed Name: Jeanette Barron
E-mail Address: jbarron@concho.com

¹⁸ SURVEYOR CERTIFICATION

I hereby certify that the well location shown on this plat was plotted from field notes of actual surveys made by me or under my supervision, and that the same is true and correct to the best of my belief.

03-12-19

Date of Survey

Signature and Seal of Professional Surveyor

19680

Certificate Number

2/4/2020 AS-DRILL

Job No.:

LS19030360AD

Intent ☐ As Drilled ☒

API # 30-015-45967			
Operator Name: COG Operating LLC		Property Name: Myox 6 State Com	Well Number 510H

Kick Off Point (KOP)

UL 1	Section 6	Township 26s	Range 28E	Lot	Feet 670	From N/S North	Feet 845	From E/W West	County Eddy
Latitude 32.0778343					Longitude 104.1331498			NAD 83	

First Take Point (FTP)

UL 4	Section 31	Township 26S	Range 28E	Lot	Feet 138	From N/S South	Feet 506	From E/W West	County Eddy
Latitude 32.0793051					Longitude 104.1336091			NAD 83	

Last Take Point (LTP)

UL 1	Section 30	Township 25S	Range 28E	Lot	Feet 287	From N/S South	Feet 340	From E/W West	County Eddy
Latitude 32.1073415					Longitude 104.1342208			NAD 83	

Is this well the defining well for the Horizontal Spacing Unit? ☒

Is this well an infill well? ☐

If infill is yes please provide API if available, Operator Name and well number for Defining well for Horizontal Spacing Unit.

API #			
Operator Name:		Property Name:	Well Number

KZ 06/29/2018

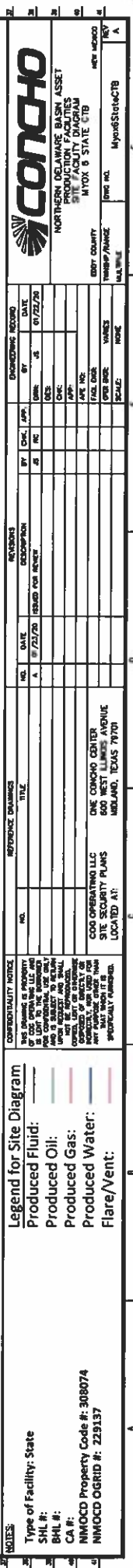

06.10.19 JB

MYOX 6 STATE COM 501H & 510H
Sec. 30,31-T25S-R28E
Sec. 6,7-T26S-R28E
Eddy County, NM

- Bone Spring SHL
- Bone Spring BHL
- Bone Spring CA
- CTB

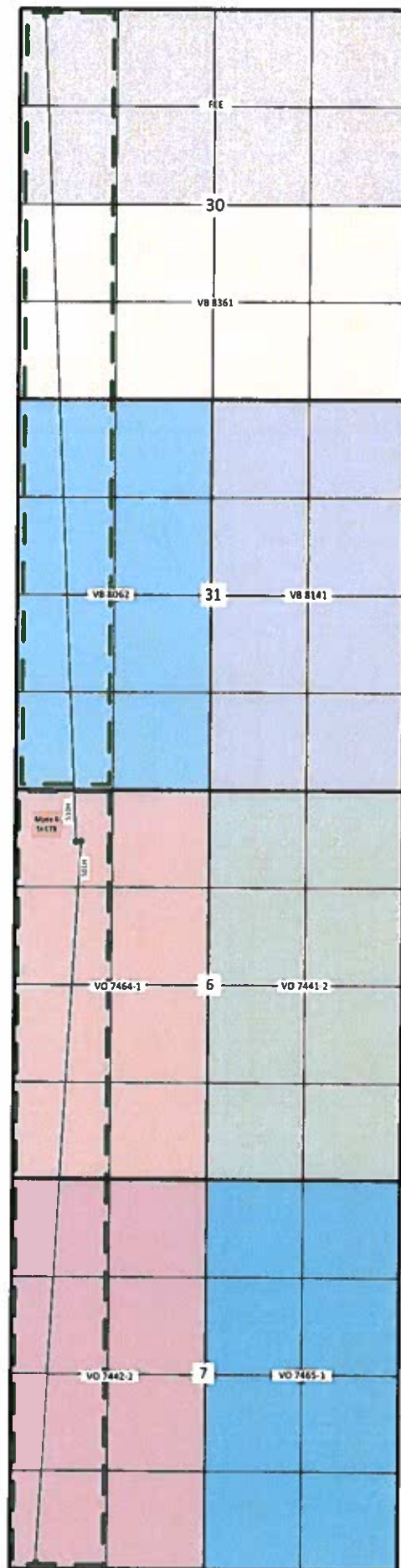

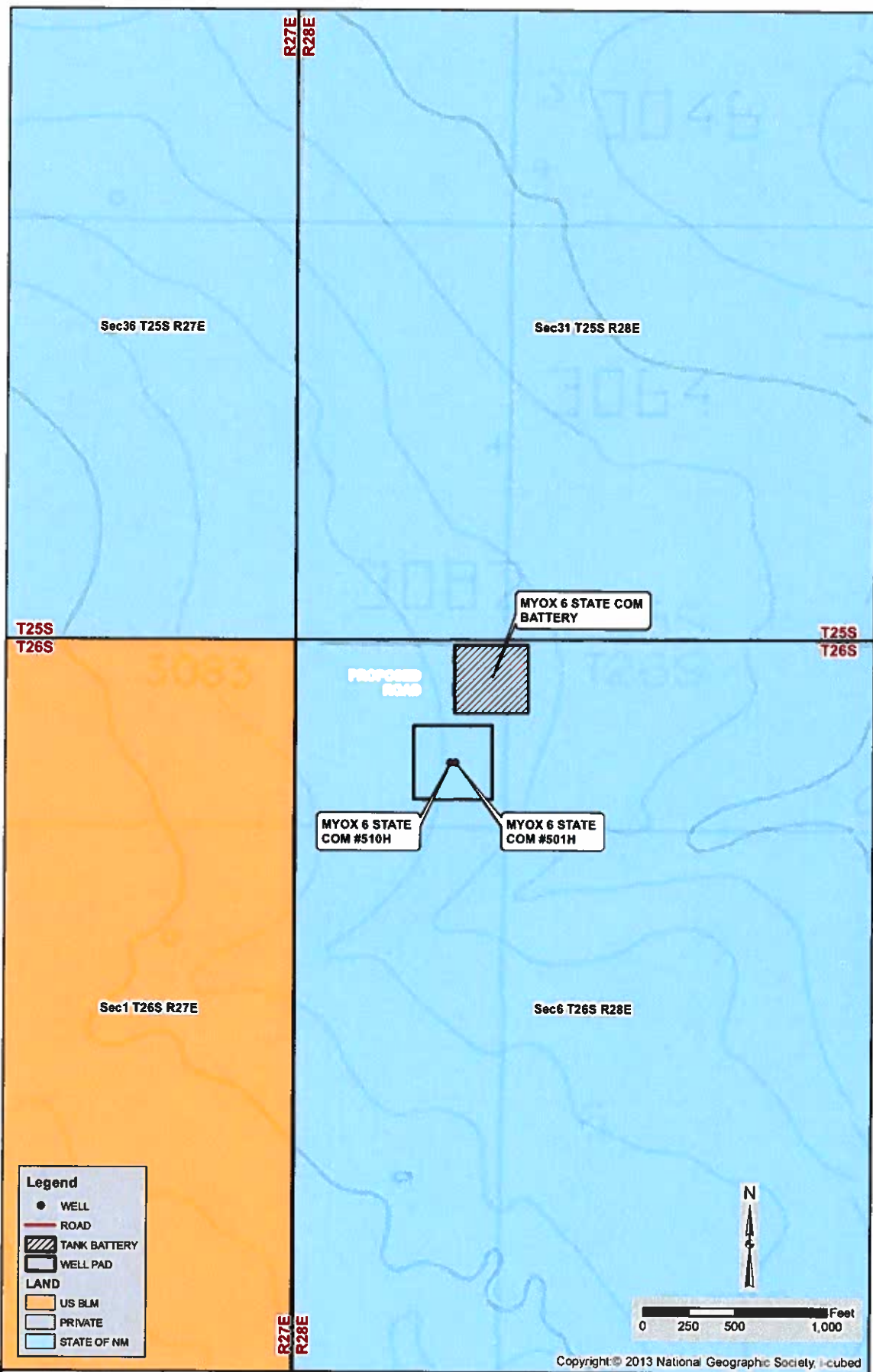

RRC SURVEYING 701 S. Cecil St. Hobbs, NM 88240 (575) 984-8200	MYOX 6 STATE COM WELLS & BATTERY SECTION 6, T26S, R28E, N. M. P. M., EDDY COUNTY, NEW MEXICO	 CONCHO COG OPERATING, LLC
Date: 3-6-2019	LAND STATUS MAP	Approved By: RMH
Surveyed By: BK/AS	Job No. LS19030359 - 360	Dwg. No. 19030359-8 Drawn By: LPS

Myox 6 State 501H & 510H

&

Red Hills and Jal Offload Station Map

Myox 6 State 501H & 510H

6	5	4	3	2	1
7	8	9	10	11	12
18	17	16	15	14	13
19	20	21	22	23	24
30	29	28	27	26	25
31	32	33	34	35	36

Red Hills Offload Station
Lea County, NM

6	5	4	3	2	1
7	8	9	10	11	12
18	17	16	15	14	13
19	20	21	22	23	24
30	29	28	27	26	25
31	32	33	34	35	36

Jal Offload Station
Lea County, NM

6	5	4	3	2	1
7	8	9	10	11	12
18	17	16	15	14	13
19	20	21	22	23	24
30	29	28	27	26	25
31	32	33	34	35	36

MYOX 6 ST COM 501H
MYOX 6 ST COM 510H

Date Sent	Initials	Name	Address	City	State	ZipCode	Certified Return Receipt No.	Delivered
02.20.20	JB	CHEVRON U.S.A. INC.	6301 DEALUVILLE BLVD	Midland	TX	79706	7019 2280 0001 1027 1678	
02.20.20	JB	COMMISSION OF PUBLIC LANDS	P.O. BOX 1148	SANTA FE	NM	87504	7019 2280 0001 1027 1685	
02.20.20	JB	DEVON ENERGY PRODUCTION	333 W SHERIDAN AVE	OKLAHOMA CITY	OK	73102	7019 2280 0001 1027 1692	
02.20.20	JB	EOG Resources, Inc.	5509 Champions Blvd.	Midland	TX	79706	7019 2280 0001 1027 1708	
02.20.20	JB	OXY 1 COMPANY	5 GREENWAY PLAZA, SUITE 110	HOUSTON	TX	77046	7019 2280 0001 1027 1715	
02.20.20	JB	WELLFLEET INVESTMENT FUND I, LP (1)	5000 BRAEBURN	BELLAIRE	TX	77041	7019 2280 0001 1027 1722	

ARTESIA DAILY PRESS**LEGAL NOTICES**

Please run for one day only.

COG Operating LLC (COG), 2208 West Main, Artesia, New Mexico, 88210, has filed an application seeking administrative approval for a Central Tank Battery and Off-lease Measurement of oil with the New Mexico Oil Conservation Division for the Myox 6 State Com 501H & Myox 6 State Com 510H. All wells are located in Section 6, Township 26 South, Range 28 East, Eddy County, New Mexico. COG is seeking approval to commingle the oil & gas production of these wells at the Myox 6 State CTB, located in UL D, Section 6-T26S-R28E, Eddy County, and in the event the CTB is over capacity or in the case of battery or pipeline repairs, approval for off-lease measurement of the oil at the Red Hills Off-load Station in Unit O, Section 4-T26S-R32E or Jal Off-load Station in Unit D, Section 4-T26S-R37E, Lea County, NM. Any interested party who has an objection to this must give notice in writing to the Oil Conservation Division, 1220 South Saint Francis Street, Santa Fe, New Mexico, 87505, within ten (10) days of this notice. Any interested party with questions or comments may contact Travis Macha (432) 221-0452 tmacha@concho.com at COG Operating LLC, 600 West Illinois, Midland, Texas 79701.

Published in the Artesia Daily Press, Artesia, NM on 02.20.20.



February 20, 2020

Commissioner of Public Lands
NM State Land Office
P. O. Box 1148
Santa Fe, NM 87504-1148

RE: Application for CTB and Lease Commingle

Myox 6 State Com 501H
API# 30-015-45966
Hay Hallow; Bone Springs
Ut. D, Sec. 6 -T26S-R28E
Eddy County, NM

Myox 6 State Com 510H
API# 30-015-45967
Hay Hallow; Bone Springs
Ut. D, Sec. 6 -T26S-R28E
Eddy County, NM

To Whom it May Concern:

Please find enclosed check in the amount of \$150.00, which constitutes payment of the required fee for the referenced Lease Commingling application.

If you have any questions, please do not hesitate to contact me at jbarron@concho.com or 575-748-6974.

Sincerely,

A handwritten signature in black ink that reads "Jeanette Barron".

Jeanette Barron
Regulatory Technician II

CORPORATE ADDRESS

One Concho Center | 600 West Illinois Avenue | Midland, Texas 79701
P 432.683.7443 | F 432.683.7441

ARTESIA WEST OFFICE

2208 Main Street | Artesia, New Mexico 88210
P 575.746.6940 | F 575.746.2096

**NEW MEXICO
STATE
LAND OFFICE**

**APPLICATION FOR
COMMINGLING AND OFF-LEASE STORAGE
ON STATE TRUST LANDS**



This application form is required for all commingling applications requiring approval by the Commissioner of Public Lands.

Applicant: COG OPERATING, LLC

OGRID #: 229137

Well Name: Myox 6 State 501H

API #: 30-015-45966

Pool: Hay Hollow; Bone Spring

OPERATOR NAME: COG OPERATING, LLC

OPERATOR ADDRESS: 2208 W. MAIN STREET, ARTESIA, NEW MEXICO

APPLICATION REQUIREMENTS – SUBMIT:

1. New Mexico Oil Conservation Division (NMOCD) application packet (or equivalent information if no application is required by NMOCD),
2. Commingling application fee of \$150.

CERTIFICATION: To the best of my knowledge,

- All business leases and rights-of-way necessary for conducting the proposed operation on State Trust lands have been applied for or obtained,
- The information submitted with this application is **accurate** and **complete**, and
- No loss will accrue to the state of New Mexico as a result of the proposed operation.

I also understand that **no action** will be taken on this application until the required information and fee are submitted to the State Land Office.

Note: Statement must be completed by an individual with managerial and/or supervisory capacity.

Jeanette Barron

Print or Type Name

Jeanette Barron

Signature

2/20/20

Date

575.748.6974

Phone Number

jbarron@concho.com

e-mail Address

Submit application to:

Commissioner of Public Lands
Attn: Commingling Manager
PO Box 1148
Santa Fe, NM 87504-1148

Questions?

Contact the Commingling Manager:
505.827.5791

Upon approval, the requesting organization will receive an acknowledgment letter from the Commissioner of Public Lands.

**NEW MEXICO
STATE
LAND OFFICE**

**APPLICATION FOR
COMMINGLING AND OFF-LEASE STORAGE
ON STATE TRUST LANDS**



This application form is required for all commingling applications requiring approval by the Commissioner of Public Lands.

Applicant: COG OPERATING, LLC
Well Name: Myox 6 State 510H
Pool: Hay Hollow; Bone Spring

OGRID #: 229137

API #: 30-015-45967

OPERATOR NAME: COG OPERATING, LLC

OPERATOR ADDRESS: 2208 W. MAIN STREET, ARTESIA, NEW MEXICO

APPLICATION REQUIREMENTS – SUBMIT:

1. New Mexico Oil Conservation Division (NMOCD) application packet (or equivalent information if no application is required by NMOCD),
2. Commingling application fee of \$150.

CERTIFICATION: To the best of my knowledge,

- All business leases and rights-of-way necessary for conducting the proposed operation on State Trust lands have been applied for or obtained,
- The information submitted with this application is **accurate** and **complete**, and
- No loss will accrue to the state of New Mexico as a result of the proposed operation.

I also understand that **no action** will be taken on this application until the required information and fee are submitted to the State Land Office.

Note: Statement must be completed by an individual with managerial and/or supervisory capacity.

Jeanette Barron

Print or Type Name

Jeanette Barron

Signature

9/20/20

Date

575.748.6974

Phone Number

jbarron@concho.com

e-mail Address

Submit application to:
 Commissioner of Public Lands
 Attn: Commingling Manager
 PO Box 1148
 Santa Fe, NM 87504-1148

Questions?
Contact the Commingling Manager:
 505.827.5791

Upon approval, the requesting organization will receive an acknowledgment letter from the Commissioner of Public Lands.