

NSL

Initial

Application

RECEIVED: 03/17/21	REVIEWER: LRL	TYPE: NSL	APP NO: pLEL2107735155
---------------------------	----------------------	------------------	-------------------------------

ABOVE THIS TABLE FOR OCD DIVISION USE ONLY

NEW MEXICO OIL CONSERVATION DIVISION
 - Geological & Engineering Bureau -
 1220 South St. Francis Drive, Santa Fe, NM 87505

**ADMINISTRATIVE APPLICATION CHECKLIST**

THIS CHECKLIST IS MANDATORY FOR ALL ADMINISTRATIVE APPLICATIONS FOR EXCEPTIONS TO DIVISION RULES AND
 REGULATIONS WHICH REQUIRE PROCESSING AT THE DIVISION LEVEL IN SANTA FE

Applicant: Colgate Operating, LLC **OGRID Number:** 371449
Well Name: Lady Franklin 25 State 132H **API:** 30-015-46300
Pool: Winchester; Bone Spring **Pool Code:** 65010

**SUBMIT ACCURATE AND COMPLETE INFORMATION REQUIRED TO PROCESS THE TYPE OF APPLICATION
 INDICATED BELOW**

1) TYPE OF APPLICATION: Check those which apply for [A]

A. Location – Spacing Unit – Simultaneous Dedication

☒ NSL☐ NSP (PROJECT AREA)☐ NSP (PRORATION UNIT)☐ SD

B. Check one only for [I] or [II]

[I] Commingling – Storage – Measurement

☐ DHC☐ CTB☐ PLC☐ PC☐ OLS☐ OLM

[II] Injection – Disposal – Pressure Increase – Enhanced Oil Recovery

☐ WFX☐ PMX☐ SWD☐ IPI☐ EOR☐ PPR**2) NOTIFICATION REQUIRED TO:** Check those which apply.A. ☒ Offset operators or lease holdersB. ☒ Royalty, overriding royalty owners, revenue ownersC. ☐ Application requires published noticeD. ☒ Notification and/or concurrent approval by SLOE. ☐ Notification and/or concurrent approval by BLMF. ☐ Surface ownerG. ☒ For all of the above, proof of notification or publication is attached, and/or,H. ☐ No notice required**FOR OCD ONLY**

☐ Notice Complete
☐ Application
 Content
 Complete

3) CERTIFICATION: I hereby certify that the information submitted with this application for administrative approval is **accurate** and **complete** to the best of my knowledge. I also understand that **no action** will be taken on this application until the required information and notifications are submitted to the Division.

Note: Statement must be completed by an individual with managerial and/or supervisory capacity.

Brian Wood

Print or Type Name

Signature

3-17-21

Date

505 466-8120

Phone Number

brian@permitswest.com

e-mail Address

**REQUEST FOR ADMINISTRATIVE APPROVAL
NONSTANDARD LOCATION
COLGATE OPERATING LLC'S
LADY FRANKLIN 25 STATE 132H
SHL: 1135' FNL & 265' FWL SEC. 25
FTP: 2301' FNL & 279' FWL SEC. 25
LTP: 2302' FNL & 101' FEL SEC. 25
BHL: 2302' FNL & 18' FEL SEC. 25
T. 19 S., R. 28 E., EDDY COUNTY, NM
API 30-015-46300**

I. This recently drilled Winchester; Bone Spring (65010) oil well is on NM State Land Office (NMSLO) surface and 640-acre NMSLO oil and gas lease E0-5073-0007 (Exhibit A). Dedication is the 160 acres (Exhibit B) comprising the S2N2 25-19s-28e. Some take points are too far south. The south most take point is 258' from the closest perpendicular dedication boundary (Exhibit B). This is towards the interior of the same Colgate operated lease, but the N2S2 Section 25 has different working interests.

Colgate requests approval of a nonstandard location due to drilling difficulties and in the interest of maximizing recovery of reserves. The well was drilled as much as 72' south and outside of the standard 330' perpendicular setback.

Colgate initially achieved the build and turn rates required in the horizontal drilling plan. However, the formation encountered at $\approx 8380'$ TVD caused the motor to yield significantly less than Colgate had anticipated based on motor specifications at 100% slide. Focus was simultaneously placed on building and turning to avoid landing low and too far right of the centerline. When it was observed that the motor yields were not sufficient, the rig tripped out of the hole to replace the original motor with a larger bend motor in order to improve build and turn rates. At the point Colgate was able to land the wellbore, Colgate was a maximum of 85' right of centerline.

A standard location must be at least 330' from the perpendicular dedication boundary. The south most take point is 258' from the south dedication boundary (see C-102 as EXHIBIT B). The take point is 72' too far south.

II. Form C-102 showing the well and its 160-acre dedication (S2N2 Section 25) is attached as EXHIBIT B. Bone Spring dedications and Bone Spring operators are shown on Exhibit C.

III. Oil and gas leases are shown on EXHIBIT D. Encroachment to the south is toward the interior (N2S2 Section 25) of the same NMSLO lease. The N2S2 Section 25 Bone Spring dedication is operated by Colgate (30-015-46354 & 30-015-46357), but has different working interests than the S2N2 Section 25.

IV. See Exhibit C for Bone Spring dedications. If Colgate does not receive approval for the NSL portion of this well bore, then it would be forced to squeeze the NSL portion of the well bore and leave adjacent acreage undeveloped.

V. Constraints include the previously described down hole difficulties.

VI. Archaeology is not an issue.

VII. I hereby certify that Colgate Operating LLC and its partners have 100% of the Bone Spring working interest in the lease which comprises the two relevant 160-acre spacing units (S2SN2 & N2S2 Section 25). Working interests vary between the two dedications. This information is current and correct.



Brian Wood, Consultant

3-16-21

Date

STATE OF NEW MEXICO

)

) SS:

)

The foregoing instrument was acknowledged before me this 16th day of March, 2021 by Brian Wood. Witness my hand and official seal.

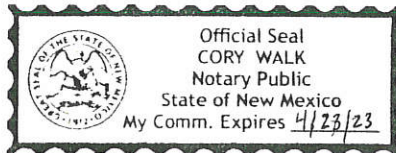

Long Walk

Notary Public

My Commission Expires: 23 April 2023

Business Address:

37 Verano Loop

Santa Fe, NM 87508

cc: Hadjik, OCD (Santa Fe)



Oil, Gas, and Minerals Leases and Wells

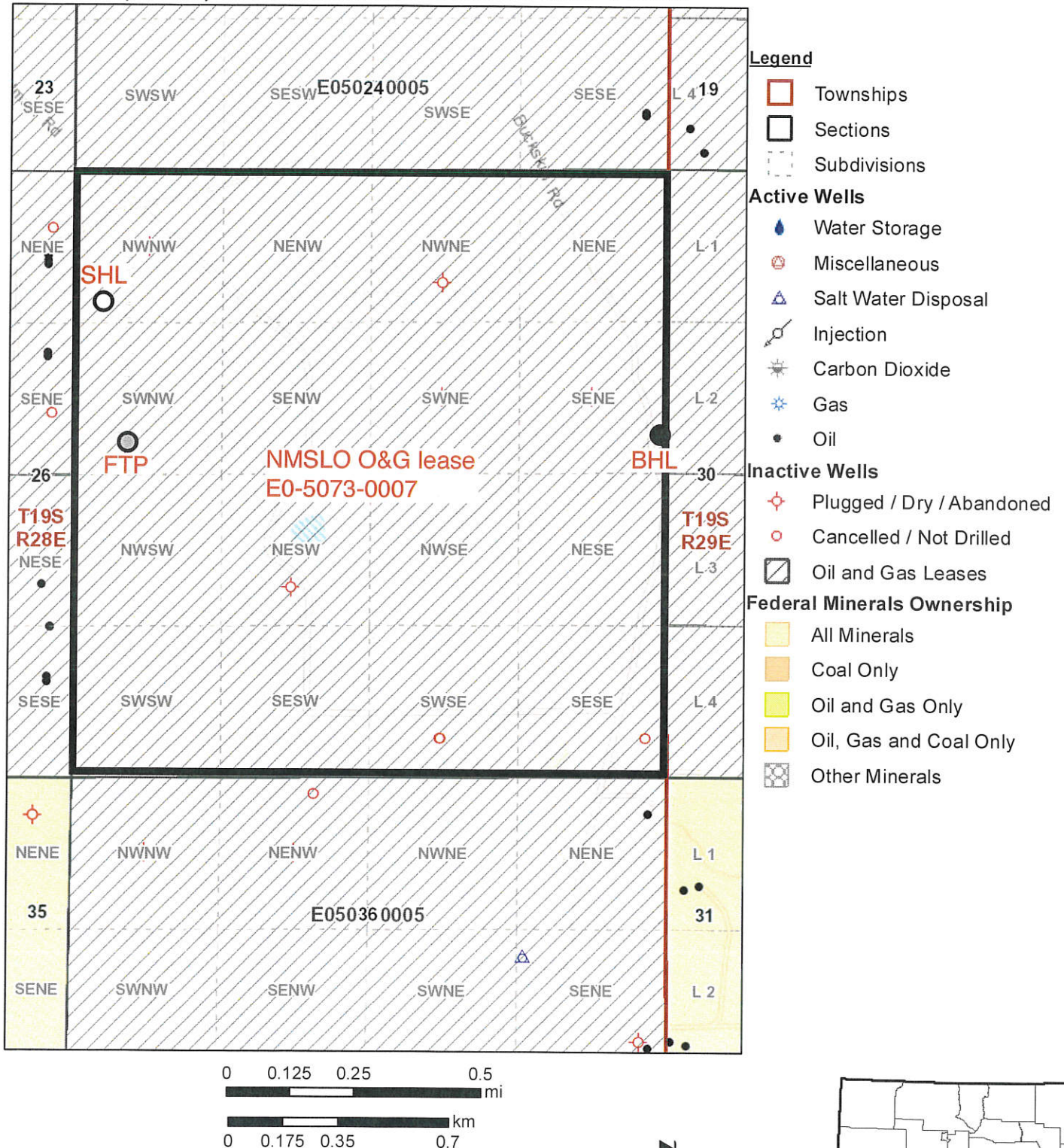

Disclaimer:
The New Mexico State Land Office assumes no responsibility or liability for, or in connection with the accuracy, reliability or use of the information provided herein with respect to State Land Office data or data from other sources.

Data pertaining to New Mexico State Trust Lands are provisional and subject to revision, and do not constitute an official record of title. Official records may be reviewed at the New Mexico State Land Office in Santa Fe, New Mexico.

District I
1625 N. French Dr., Hobbs, NM 88240
Phone: (575) 393-6161 Fax: (575) 393-0720
District II
811 S. First St., Artesia, NM 88210
Phone: (575) 748-1283 Fax: (575) 748-9720
District III
1000 Rio Brazos Road, Aztec, NM 87410
Phone: (505) 334-6178 Fax: (505) 334-6170
District IV
1220 S. St. Francis Dr., Santa Fe, NM 87505
Phone: (505) 476-3460 Fax: (505) 476-3462

State of New Mexico
Energy, Minerals & Natural Resources Department
OIL CONSERVATION DIVISION
1220 South St. Francis Dr.
Santa Fe, NM 87505

EXHIBIT B

Form C-102

Revised August 1, 2011
Submit one copy to appropriate
District Office

☒ AMENDED REPORT
As Drilled

WELL LOCATION AND ACREAGE DEDICATION PLAT

1 API Number 30-015-46300		2 Pool Code 65010		3 Pool Name WINCHESTER; BONE SPRING	
4 Property Code 326127		5 Property Name LADY FRANKLIN 25 STATE			6 Well Number 132H
7 OGRID No. 371449		8 Operator Name COLGATE OPERATING, LLC			9 Elevation 3358.0'

10 Surface Location

UL or lot no.	Section	Township	Range	Lot Idn	Feet from the	North/South line	Feet from the	East/West line	County
D	25	19-S	28-E		1135'	NORTH	265'	WEST	EDDY

11 Bottom Hole Location If Different From Surface

UL or lot no.	Section	Township	Range	Lot Idn	Feet from the	North/South line	Feet from the	East/West line	County
H	25	19-S	28-E		2302'	NORTH	18'	EAST	EDDY

12 Dedicated Acres	13 Joint or Infill	14 Consolidation Code	15 Order No.
160			

No allowable will be assigned to this completion until all interests have been consolidated or a non-standard unit has been approved by the division.

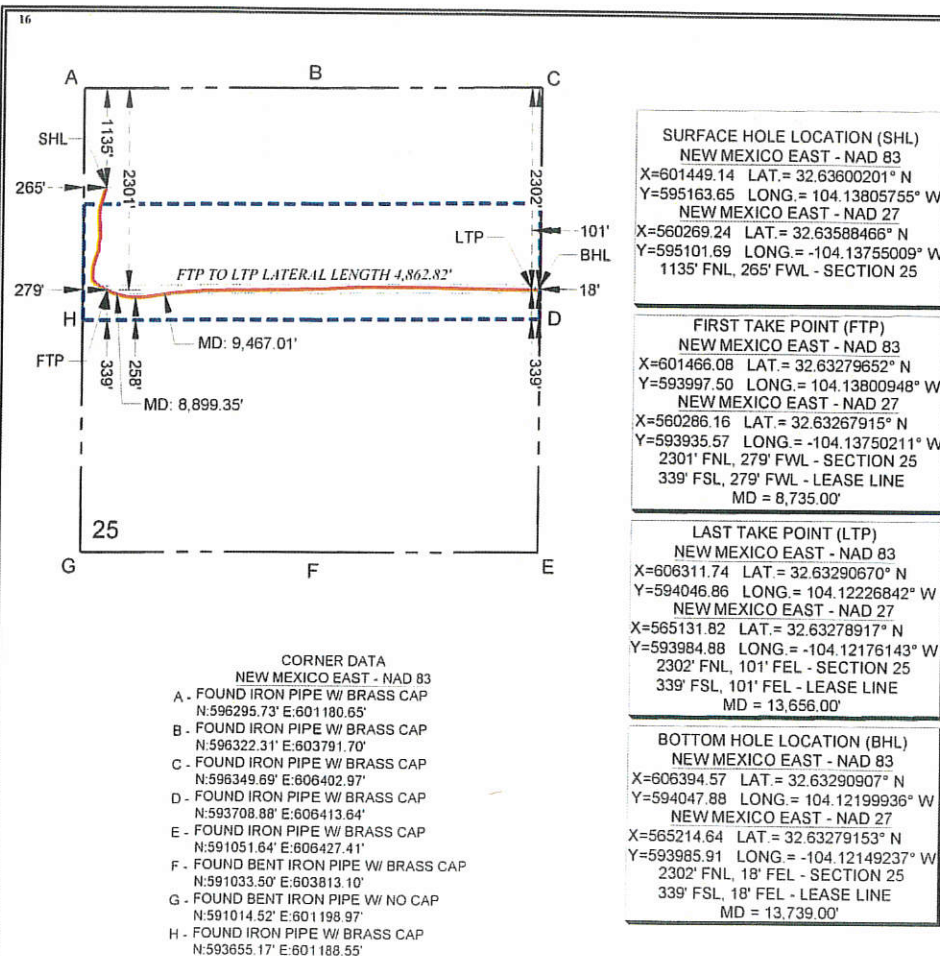

17 OPERATOR CERTIFICATION

I hereby certify that the information contained herein is true and complete to the best of my knowledge and belief, and that this organization either owns a working interest or unleased mineral interest in the land including the proposed bottom hole location or has a right to drill this well at this location pursuant to a contract with an owner of such a mineral or working interest, or to a voluntary pooling agreement or a compulsory pooling order heretofore entered by the division.

Brian Wood 3-16-21

Signature Date

BRIAN WOOD

Printed Name

brian@permitswest.com

E-mail Address

505 466-8120

18 SURVEYOR CERTIFICATION

I hereby certify that the well location shown on this plat was plotted from field notes of actual surveys made by me or under my supervision, and that the same is true to the best of my belief.

Mark J. Murray

Date of Survey

Signature and Seal of Professional Surveyor

12177

REGISTERED PROFESSIONAL SURVEYOR

3/16/2021

Certificate Number



**BONE SPRING
DEDICATIONS
& OPERATORS**

Oil, Gas, and Minerals Leases and Wells

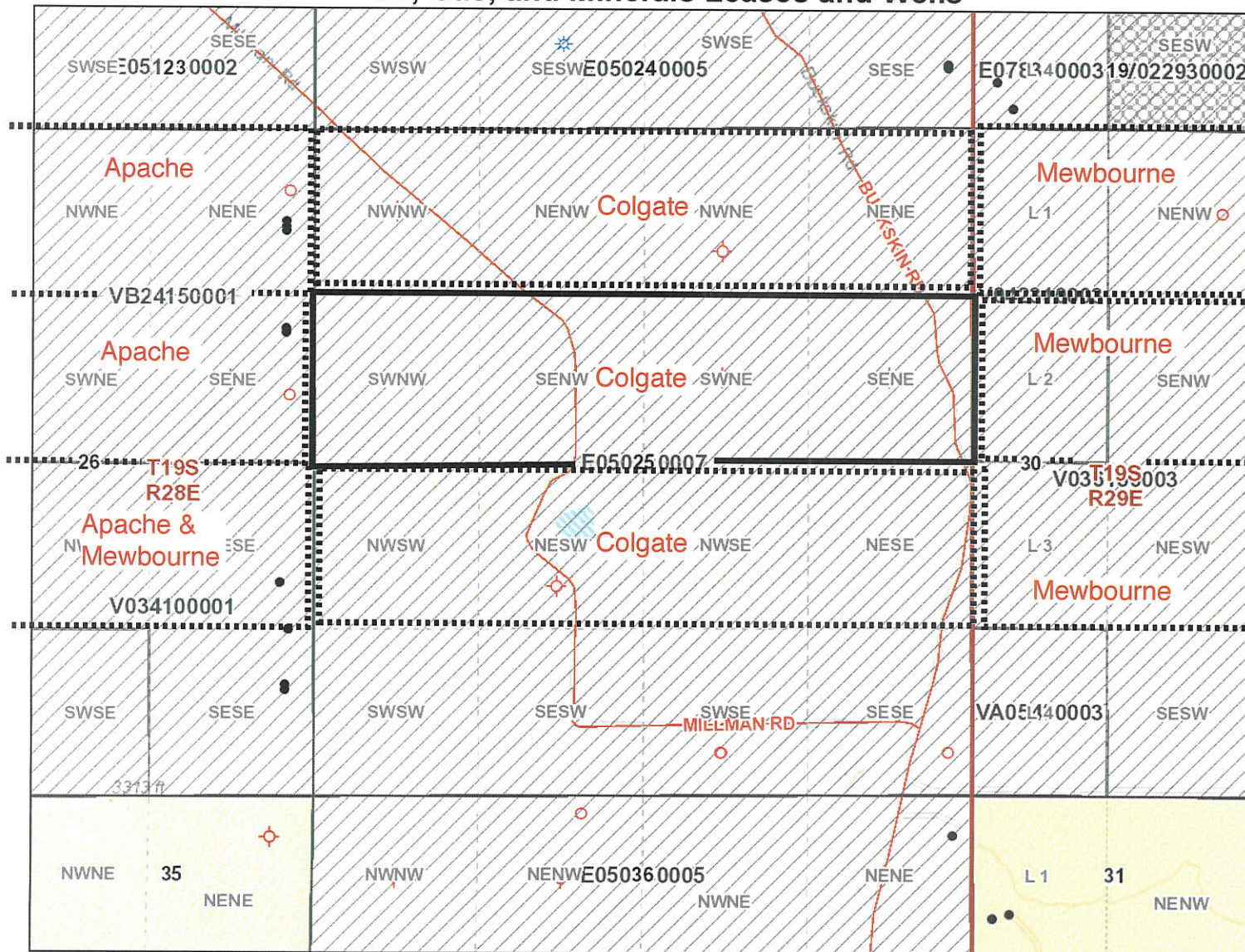

- Legend**
- Townships
 - Sections
 - Subdivisions
- Active Wells**
- Water Storage
 - Miscellaneous
 - Salt Water Disposal
 - Injection
 - Carbon Dioxide
 - Gas
 - Oil
- Inactive Wells**
- Plugged / Dry / Abandoned
 - Cancelled / Not Drilled
- Other Features**
- Highway Mileposts
 - Detailed Roads
 - Oil and Gas Leases
- Federal Minerals Ownership**
- All Minerals
 - Coal Only
 - Oil and Gas Only
 - Oil, Gas and Coal Only
 - Other Minerals

EXHIBIT C

Disclaimer:
The New Mexico State Land Office assumes no responsibility or liability for, or in connection with the accuracy, reliability or use of the information provided herein with respect to State Land Office data or data from other sources.

Data pertaining to New Mexico State Trust Lands are provisional and subject to revision, and do not constitute an official record of title. Official records may be reviewed at the New Mexico State Land Office in Santa Fe, New Mexico.

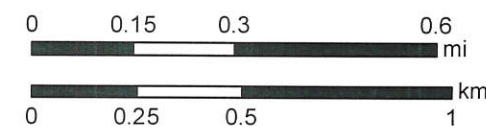



Oil, Gas, and Minerals Leases and Wells

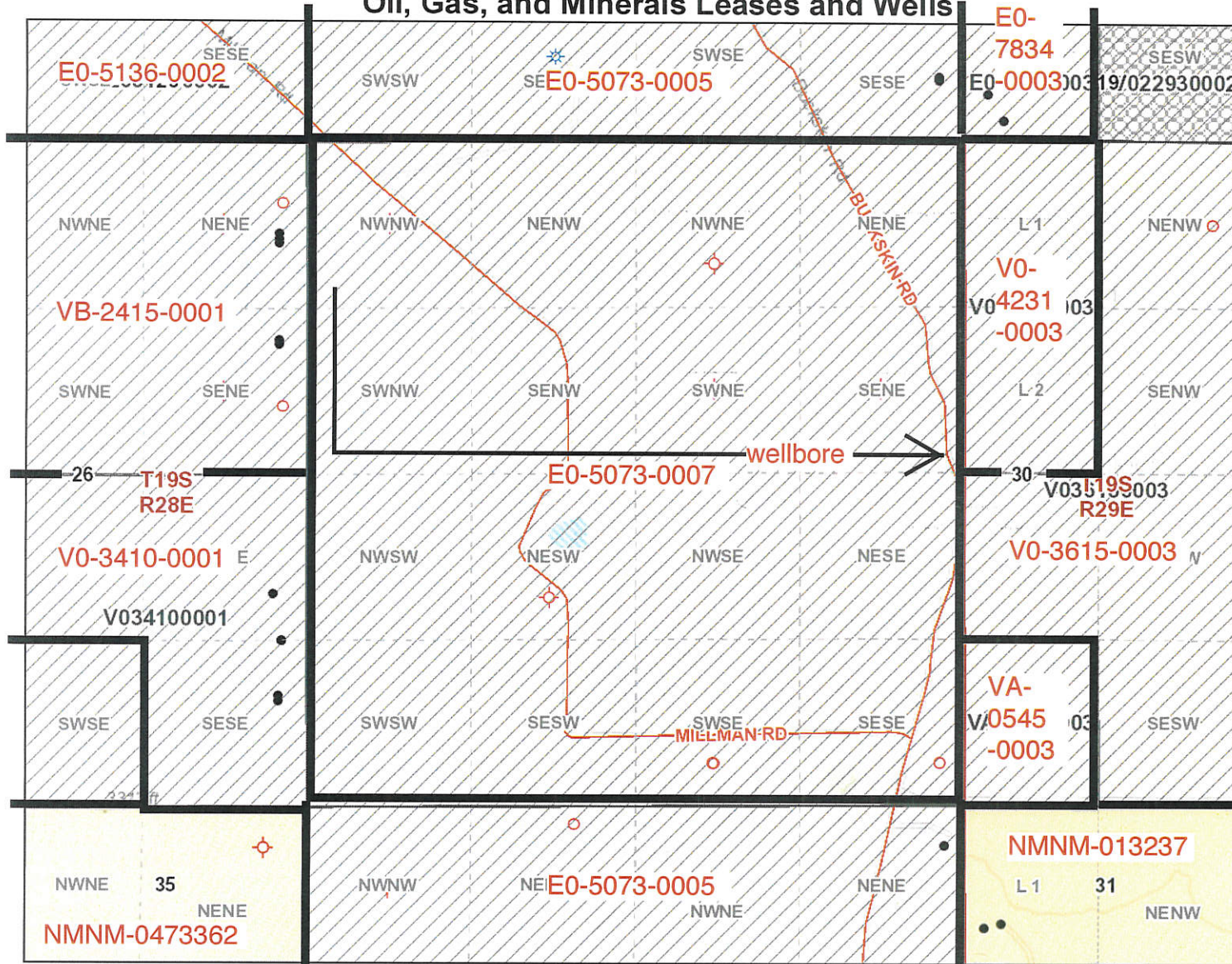

Legend

Townships

Sections

Subdivisions

Active Wells

Water Storage

Miscellaneous

Salt Water Disposal

Injection

Carbon Dioxide

Gas

Oil

Inactive Wells

Plugged / Dry / Abandoned

Cancelled / Not Drilled

Highway Mileposts

Detailed Roads

Oil and Gas Leases

Federal Minerals Ownership

All Minerals

Coal Only

Oil and Gas Only

Oil, Gas and Coal Only

Other Minerals

Disclaimer:
The New Mexico State Land Office assumes no responsibility or liability for, or in connection with the accuracy, reliability or use of the information provided herein with respect to State Land Office data or data from other sources.

Data pertaining to New Mexico State Trust Lands are provisional and subject to revision, and do not constitute an official record of title. Official records may be reviewed at the New Mexico State Land Office in Santa Fe, New Mexico.

Created: 3/1/2024

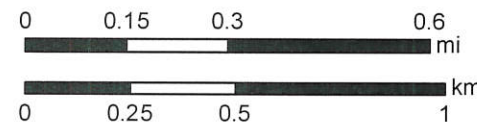

EXHIBIT D



March 16, 2021

NM State Land Office
P. O. Box 1148
Santa Fe NM 87504

TYPICAL NOTICE

As required by New Mexico Oil Conservation Division (NMOCD) Rules, I am notifying you of the following nonstandard location (NSL) for a well. This letter is a notice only. No action is needed unless you have questions or objections.

Colgate Operating, LLC is applying for NSL approval for its Lady Franklin 25 State 132H (30-015-46300) oil well. Minimum NMOCD distance for such an oil well is 330' from a perpendicular quarter-quarter line. Take points in the well are as much as 72' further south than is standard (see attached application). Thus, it is a nonstandard location. The NSL is due to drilling difficulties.

Well Name: Lady Franklin 25 State 132H TVD: 8,797' MD: 13,745'

NSL Zone: Winchester; Bone Spring (65010)

NSL Acreage Dedication: 160 acres (S2N2 Section 25, T. 19 S., R. 28 E., Eddy County, NM) on NMSLO lease E0-5073-0007

Location: ≈15 air mile northeast of Carlsbad, NM (SHL at 1135 FNL & 265 FWL 25-19s-28e)

Applicant Name: Colgate Operating, LLC (432) 257-3886

Applicant's Address: 300 N. Marienfeld St., Suite 1000, Midland TX 79701

Submittal Information: Application for a nonstandard location will be filed with the NM Oil Conservation Division (NMOCD). If you have an objection, then it must be filed in writing within 20 days from the date the NMOCD receives the application. The New Mexico Oil Conservation Division address is 1220 South St. Francis Dr. Santa Fe, NM 87505. Their phone number is (505) 476-3440.

Please call me if you have any questions.

Sincerely,

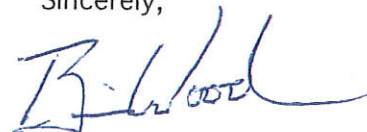

Brian Wood

7020 1810 0000 3948 3743

U.S. Postal Service™
CERTIFIED MAIL® RECEIPT
 Domestic Mail Only

For delivery information, visit our website at www.usps.com®.

OFFICIAL USE

Certified Mail Fee
 \$

Extra Services & Fees (check box, add fee as appropriate)

<input type="checkbox"/> Return Receipt (hardcopy)	\$
<input type="checkbox"/> Return Receipt (electronic)	\$
<input type="checkbox"/> Certified Mail Restricted Delivery	\$
<input type="checkbox"/> Adult Signature Required	\$
<input type="checkbox"/> Adult Signature Restricted Delivery	\$

Postage
 \$

Total Postage and Fees
 \$

Sent To
 COG Operating, LLC
 600 W Illinois Ave
 Midland TX 79701
 Colgate Lady Franklin

Street and Apt. No., or PO Box No.
 City, State, ZIP+4®

PS Form 3800, April 2015 PSN 7530-02-000-9047 See Reverse for Instructions

7020 1810 0000 3948 3729

U.S. Postal Service™
CERTIFIED MAIL® RECEIPT
 Domestic Mail Only

For delivery information, visit our website at www.usps.com®.

OFFICIAL USE

Certified Mail Fee
 \$

Extra Services & Fees (check box, add fee as appropriate)

<input type="checkbox"/> Return Receipt (hardcopy)	\$
<input type="checkbox"/> Return Receipt (electronic)	\$
<input type="checkbox"/> Certified Mail Restricted Delivery	\$
<input type="checkbox"/> Adult Signature Required	\$
<input type="checkbox"/> Adult Signature Restricted Delivery	\$

Postage
 \$

Total Postage and Fees
 \$

Sent To
 Clinton H. Dean
 6006 Balcones Ct No. 32
 El Paso TX 79912
 Colgate Lady Franklin

Street and Apt. No., or PO Box No.
 City, State, ZIP+4®

PS Form 3800, April 2015 PSN 7530-02-000-9047 See Reverse for Instructions

7020 1810 0000 3948 3699

U.S. Postal Service™
CERTIFIED MAIL® RECEIPT
 Domestic Mail Only

For delivery information, visit our website at www.usps.com®.

OFFICIAL USE

Certified Mail Fee
 \$

Extra Services & Fees (check box, add fee as appropriate)

<input type="checkbox"/> Return Receipt (hardcopy)	\$
<input type="checkbox"/> Return Receipt (electronic)	\$
<input type="checkbox"/> Certified Mail Restricted Delivery	\$
<input type="checkbox"/> Adult Signature Required	\$
<input type="checkbox"/> Adult Signature Restricted Delivery	\$

Postage
 \$

Total Postage and Fees
 \$

Sent To
 Gene Wood Joint Venture Account
 10905 Academy Ridge Rd NE
 Albuquerque NM 87111
 Colgate Lady Franklin

Street and Apt. No., or PO Box No.
 City, State, ZIP+4®

PS Form 3800, April 2015 PSN 7530-02-000-9047 See Reverse for Instructions

7020 1810 0000 3948 3811

U.S. Postal Service™
CERTIFIED MAIL® RECEIPT
 Domestic Mail Only

For delivery information, visit our website at www.usps.com®.

OFFICIAL USE

Certified Mail Fee
 \$

Extra Services & Fees (check box, add fee as appropriate)

<input type="checkbox"/> Return Receipt (hardcopy)	\$
<input type="checkbox"/> Return Receipt (electronic)	\$
<input type="checkbox"/> Certified Mail Restricted Delivery	\$
<input type="checkbox"/> Adult Signature Required	\$
<input type="checkbox"/> Adult Signature Restricted Delivery	\$

Postage
 \$

Total Postage and Fees
 \$

Sent To
 Apache Corporation
 303 Veterans Airpark Lane
 Suite 1000
 Midland TX 79705
 Colgate Lady Franklin

Street and Apt. No., or PO Box No.
 City, State, ZIP+4®

PS Form 3800, April 2015 PSN 7530-02-000-9047 See Reverse for Instructions

7020 1810 0000 3948 3750

U.S. Postal Service™
CERTIFIED MAIL® RECEIPT
 Domestic Mail Only

For delivery information, visit our website at www.usps.com®.

OFFICIAL USE

Certified Mail Fee
 \$

Extra Services & Fees (check box, add fee as appropriate)

<input type="checkbox"/> Return Receipt (hardcopy)	\$
<input type="checkbox"/> Return Receipt (electronic)	\$
<input type="checkbox"/> Certified Mail Restricted Delivery	\$
<input type="checkbox"/> Adult Signature Required	\$
<input type="checkbox"/> Adult Signature Restricted Delivery	\$

Postage
 \$

Total Postage and Fees
 \$

Sent To
 Concho Oil & Gas, LLC
 600 W Illinois Ave
 Midland TX 79701
 Colgate Lady Franklin

Street and Apt. No., or PO Box No.
 City, State, ZIP+4®

PS Form 3800, April 2015 PSN 7530-02-000-9047 See Reverse for Instructions

7020 1810 0000 3948 3736

U.S. Postal Service™
CERTIFIED MAIL® RECEIPT
 Domestic Mail Only

For delivery information, visit our website at www.usps.com®.

OFFICIAL USE

Certified Mail Fee
 \$

Extra Services & Fees (check box, add fee as appropriate)

<input type="checkbox"/> Return Receipt (hardcopy)	\$
<input type="checkbox"/> Return Receipt (electronic)	\$
<input type="checkbox"/> Certified Mail Restricted Delivery	\$
<input type="checkbox"/> Adult Signature Required	\$
<input type="checkbox"/> Adult Signature Restricted Delivery	\$

Postage
 \$

Total Postage and Fees
 \$

Sent To
 Clinton H. Dean, Jr.
 6006 Balcones Ct No. 32
 El Paso TX 79912
 Colgate Lady Franklin

Street and Apt. No., or PO Box No.
 City, State, ZIP+4®

PS Form 3800, April 2015 PSN 7530-02-000-9047 See Reverse for Instructions

7020 1810 0000 3948 3781

U.S. Postal Service™
CERTIFIED MAIL® RECEIPT
 Domestic Mail Only

For delivery information, visit our website at www.usps.com®.

OFFICIAL USE

Certified Mail Fee
 \$

Extra Services & Fees (check box, add fee as appropriate)

<input type="checkbox"/> Return Receipt (hardcopy)	\$
<input type="checkbox"/> Return Receipt (electronic)	\$
<input type="checkbox"/> Certified Mail Restricted Delivery	\$
<input type="checkbox"/> Adult Signature Required	\$
<input type="checkbox"/> Adult Signature Restricted Delivery	\$

Postage
 \$

Total Postage and Fees
 \$

Sent To
 Mewbourne Oil Co.
 P. O. Box 5270
 Hobbs NM 88241
 Colgate Lady Franklin

Street and Apt. No., or PO Box No.

City, State, ZIP+4®

PS Form 3800, April 2015 PSN 7530-02-000-9047 See Reverse for Instructions

7020 1810 0000 3948 3712

U.S. Postal Service™
CERTIFIED MAIL® RECEIPT
 Domestic Mail Only

For delivery information, visit our website at www.usps.com®.

OFFICIAL USE

Certified Mail Fee
 \$

Extra Services & Fees (check box, add fee as appropriate)

<input type="checkbox"/> Return Receipt (hardcopy)	\$
<input type="checkbox"/> Return Receipt (electronic)	\$
<input type="checkbox"/> Certified Mail Restricted Delivery	\$
<input type="checkbox"/> Adult Signature Required	\$
<input type="checkbox"/> Adult Signature Restricted Delivery	\$

Postage
 \$

Total Postage and Fees
 \$

Sent To
 M. E. Neessen
 505 Lombardy
 El Paso TX 79922
 Colgate Lady Franklin

Street and Apt. No., or PO Box No.

City, State, ZIP+4®

PS Form 3800, April 2015 PSN 7530-02-000-9047 See Reverse for Instructions

7020 1810 0000 3948 3804

U.S. Postal Service™
CERTIFIED MAIL® RECEIPT
 Domestic Mail Only

For delivery information, visit our website at www.usps.com®.

OFFICIAL USE

Certified Mail Fee
 \$

Extra Services & Fees (check box, add fee as appropriate)

<input type="checkbox"/> Return Receipt (hardcopy)	\$
<input type="checkbox"/> Return Receipt (electronic)	\$
<input type="checkbox"/> Certified Mail Restricted Delivery	\$
<input type="checkbox"/> Adult Signature Required	\$
<input type="checkbox"/> Adult Signature Restricted Delivery	\$

Postage
 \$

Total Postage and Fees
 \$

Sent To
 Magnum Hunter Production, Inc.
 600 N. Marienfeld St.
 Suite 600
 Midland TX 79701
 Colgate Lady Franklin

Street and Apt. No., or PO Box No.

City, State, ZIP+4®

PS Form 3800, April 2015 PSN 7530-02-000-9047 See Reverse for Instructions

7020 1810 0000 3948 3767

U.S. Postal Service™
CERTIFIED MAIL® RECEIPT
 Domestic Mail Only

For delivery information, visit our website at www.usps.com®.

OFFICIAL USE

Certified Mail Fee
 \$

Extra Services & Fees (check box, add fee as appropriate)

<input type="checkbox"/> Return Receipt (hardcopy)	\$
<input type="checkbox"/> Return Receipt (electronic)	\$
<input type="checkbox"/> Certified Mail Restricted Delivery	\$
<input type="checkbox"/> Adult Signature Required	\$
<input type="checkbox"/> Adult Signature Restricted Delivery	\$

Postage
 \$

Total Postage and Fees
 \$

Sent To
 Michael C. Dean
 13306 Onion Creek Dr
 Manchaca TX 78652
 Colgate Lady Franklin

Street and Apt. No., or PO Box No.

City, State, ZIP+4®

PS Form 3800, April 2015 PSN 7530-02-000-9047 See Reverse for Instructions

7020 1810 0000 3948 3798

U.S. Postal Service™
CERTIFIED MAIL® RECEIPT
 Domestic Mail Only

For delivery information, visit our website at www.usps.com®.

OFFICIAL USE

Certified Mail Fee
 \$

Extra Services & Fees (check box, add fee as appropriate)

<input type="checkbox"/> Return Receipt (hardcopy)	\$
<input type="checkbox"/> Return Receipt (electronic)	\$
<input type="checkbox"/> Certified Mail Restricted Delivery	\$
<input type="checkbox"/> Adult Signature Required	\$
<input type="checkbox"/> Adult Signature Restricted Delivery	\$

Postage
 \$

Total Postage and Fees
 \$

Sent To
 NM State Land Office
 P. O. Box 1148
 Santa Fe NM 87504
 Colgate Lady Franklin

Street and Apt. No., or PO Box No.

City, State, ZIP+4®

PS Form 3800, April 2015 PSN 7530-02-000-9047 See Reverse for Instructions

7020 1810 0000 3948 3705

U.S. Postal Service™
CERTIFIED MAIL® RECEIPT
 Domestic Mail Only

For delivery information, visit our website at www.usps.com®.

OFFICIAL USE

Certified Mail Fee
 \$

Extra Services & Fees (check box, add fee as appropriate)

<input type="checkbox"/> Return Receipt (hardcopy)	\$
<input type="checkbox"/> Return Receipt (electronic)	\$
<input type="checkbox"/> Certified Mail Restricted Delivery	\$
<input type="checkbox"/> Adult Signature Required	\$
<input type="checkbox"/> Adult Signature Restricted Delivery	\$

Postage
 \$

Total Postage and Fees
 \$

Sent To
 Mecca Exploration
 3100 Monticello Ave SE
 STE 1525
 Dallas TX 75205
 Colgate Lady Franklin

Street and Apt. No., or PO Box No.

City, State, ZIP+4®

PS Form 3800, April 2015 PSN 7530-02-000-9047 See Reverse for Instructions

7020 1810 0000 3948 3774

U.S. Postal Service™
CERTIFIED MAIL® RECEIPT
 Domestic Mail Only

For delivery information, visit our website at www.usps.com®.

OFFICIAL USE

Certified Mail Fee

\$

Extra Services & Fees (check box, add fee as appropriate)

- ☐ Return Receipt (hardcopy) \$
☐ Return Receipt (electronic) \$
☐ Certified Mail Restricted Delivery \$
☐ Adult Signature Required \$
☐ Adult Signature Restricted Delivery \$

Postage

\$

Total Postage and Fees **Robert R. Dean**
22747 Estacado

Sent To

San Antonio TX 78261
Colgate Lady Franklin

Street and Apt. No., or PO Box No.

City, State, ZIP+4®

PS Form 3800, April 2015 PSN 7530-02-000-9047

See Reverse for Instructions



7020 1810 0000 3948 3682

U.S. Postal Service
CERTIFIED MAIL® RECEIPT **EXHIBIT E**
 Domestic Mail Only

For delivery information, visit our website at www.usps.com®.

OFFICIAL USE

Certified Mail Fee

\$

Extra Services & Fees (check box, add fee as appropriate)

- ☐ Return Receipt (hardcopy) \$
☐ Return Receipt (electronic) \$
☐ Certified Mail Restricted Delivery \$
☐ Adult Signature Required \$
☐ Adult Signature Restricted Delivery \$

Postage

\$

Total Postage and Fees **Richard J. Vance and Lorraine Vance**
Joint Tennants

Sent To

1216 West Oregon Avenue
Phoenix AZ 85103

Street and Apt. No., or PO Box No.

Colgate Lady Franklin

City, State, ZIP+4®

PS Form 3800, April 2015 PSN 7530-02-000-9047

See Reverse for Instructions

