

Submit 1 Copy To Appropriate District Office  
District I – (575) 393-6161  
1625 N. French Dr., Hobbs, NM 88240  
District II – (575) 748-1283  
811 S. First St., Artesia, NM 88210  
District III – (505) 334-6178  
1000 Rio Brazos Rd., Aztec, NM 87410  
District IV – (505) 476-3460  
1220 S. St. Francis Dr., Santa Fe, NM 87505

State of New Mexico  
Energy, Minerals and Natural Resources

Form C-103  
Revised July 18, 2013

OIL CONSERVATION DIVISION  
1220 South St. Francis Dr.  
Santa Fe, NM 87505

|  |  |   |
|--|--|---|
| <b>SUNDRY NOTICES AND REPORTS ON WELLS</b><br>(DO NOT USE THIS FORM FOR PROPOSALS TO DRILL OR TO DEEPEN OR PLUG BACK TO A DIFFERENT RESERVOIR. USE "APPLICATION FOR PERMIT" (FORM C-101) FOR SUCH PROPOSALS.)        |  | WELL API NO.<br>30-025-39531  |
| 1. Type of Well: Oil Well <input checked="" type="checkbox"/> Gas Well <input type="checkbox"/> Other <input type="checkbox"/>   |  | 5. Indicate Type of Lease<br>STATE <input checked="" type="checkbox"/> FEE <input type="checkbox"/> |
| 2. Name of Operator<br>EOG Resources, Inc.   |  | 6. State Oil & Gas Lease No.<br>VB-1511-1 and VB-0604-1   |
| 3. Address of Operator<br>P.O. Box 2267, Midland, TX 79702   |  | 7. Lease Name or Unit Agreement Name<br>Lomas Rojas 26 State Com                                    |
| 4. Well Location<br>Unit Letter <u>D</u> : <u>330</u> feet from the <u>North</u> line and <u>430</u> feet from the <u>West</u> line<br>Section <u>26</u> Township <u>25S</u> Range <u>33E</u> NMPM <u>Lea</u> County |  | 8. Well Number <u>1H</u>  |
| 11. Elevation (Show whether DR, RKB, RT, GR, etc.)   |  | 9. OGRID Number<br>7377   |
|  |  | 10. Pool name or Wildcat<br>Red Hills; Upper Bone Spring Shale                                      |

12. Check Appropriate Box to Indicate Nature of Notice, Report or Other Data

| NOTICE OF INTENTION TO:                        |   | SUBSEQUENT REPORT OF:                            |  |
|--|---|--|--|
| PERFORM REMEDIAL WORK <input type="checkbox"/> | PLUG AND ABANDON <input type="checkbox"/> | REMEDIAL WORK <input type="checkbox"/>           | ALTERING CASING <input type="checkbox"/> |
| TEMPORARILY ABANDON <input type="checkbox"/>   | CHANGE PLANS <input type="checkbox"/>     | COMMENCE DRILLING OPNS. <input type="checkbox"/> | P AND A <input type="checkbox"/>         |
| PULL OR ALTER CASING <input type="checkbox"/>  | MULTIPLE COMPL <input type="checkbox"/>   | CASING/CEMENT JOB <input type="checkbox"/>       |  |
| DOWNHOLE COMMINGLE <input type="checkbox"/>    |   |  |  |
| CLOSED-LOOP SYSTEM <input type="checkbox"/>    |   |  |  |
| OTHER: <input type="checkbox"/>                |   | OTHER: <u>PLC-437-A</u>                          | <input checked="" type="checkbox"/>      |

13. Describe proposed or completed operations. (Clearly state all pertinent details, and give pertinent dates, including estimated date of starting any proposed work). SEE RULE 19.15.7.14 NMAC. For Multiple Completions: Attach wellbore diagram of proposed completion or recompletion.

Pursuant to Administrative Order PLC-437-A, EOG Resources, Inc. ("EOG") respectfully request to add this well authorized to commingle production at the central tank battery located in the SESE of Section 26, Township 25 South, Range 33 East, Lea County, NM. All production from the subject well will be allocated using readings from individual well meters.

Spud Date:

Rig Release Date:

I hereby certify that the information above is true and complete to the best of my knowledge and belief.

SIGNATURE Lisa Trascher TITLE Regulatory Specialist DATE 4/07/2021

Type or print name Lisa Trascher E-mail address: lisa\_trascher@eogresources.com PHONE: 432-347-6331

**For State Use Only**

APPROVED BY: Dean R McClure TITLE Petroleum Engineer DATE 04/09/2021

Conditions of Approval (if any):

# RECEIVED

MAY 11 2010

District I  
1625 N. French Dr., Hobbs, NM 88240  
District II  
1301 W. Grand Avenue, Artesia, NM 88210  
District III  
1000 Rio Brazos Rd., Aztec, NM 87410  
District IV  
1220 S. St. Francis Dr., Santa Fe, NM 87505

State of New Mexico

Minerals & Natural Resources Department

OIL CONSERVATION DIVISION

1220 South St. Francis Dr.

Santa Fe, NM 87505

Form C-102

Revised October 12, 2005

Submit to Appropriate District Office

State Lease- 4 Copies

Fee Lease- 3 Copies

OCT 05 2009

☐ AMENDED REPORT

## WELL LOCATION AND ACREAGE DEDICATION PLAT

|                                   |  |  |
|-----------------------------------|--|--|
| API Number<br><b>30-025-39531</b> | Pool Code<br><b>51020</b> ✓                        | Pool Name<br><b>Red Hills; Bone Spring</b> ✓ |
| Property Code<br><b>37858</b>     | Property Name<br><b>LOMAS ROJAS "26" STATE COM</b> | Well Number<br><b>1H</b>                     |
| OGRID No.<br><b>7377</b>          | Operator Name<br><b>EOG RESOURCES, INC.</b>        | Elevation<br><b>3343.6'</b>                  |

### Surface Location

| UL or lot no. | Section   | Township        | Range                    | Lot Idn | Feet from the | North/South line | Feet from the | East/West line | County     |
|---------------|-----------|-----------------|--------------------------|---------|---------------|------------------|---------------|----------------|------------|
| <b>D</b>      | <b>26</b> | <b>25 SOUTH</b> | <b>33 EAST, N.M.P.M.</b> |         | <b>330'</b>   | <b>NORTH</b>     | <b>430'</b>   | <b>WEST</b>    | <b>LEA</b> |

### Bottom Hole Location If Different From Surface

| UL or lot no. | Section   | Township        | Range                    | Lot Idn | Feet from the              | North/South line         | Feet from the | East/West line | County     |
|---------------|-----------|-----------------|--------------------------|---------|----------------------------|--------------------------|---------------|----------------|------------|
| <b>M</b>      | <b>26</b> | <b>25 SOUTH</b> | <b>33 EAST, N.M.P.M.</b> |         | <b>435'</b><br><b>4845</b> | <b>SOUTH</b><br><b>N</b> | <b>452</b>    | <b>WEST</b>    | <b>LEA</b> |

|                               |                 |                    |           |
|-------------------------------|-----------------|--------------------|-----------|
| Dedicated Acres<br><b>160</b> | Joint or Infill | Consolidation Code | Order No. |
|-------------------------------|-----------------|--------------------|-----------|

No allowable will be assigned to this completion until all interests have been consolidated or a non-standard unit has been approved by the division.

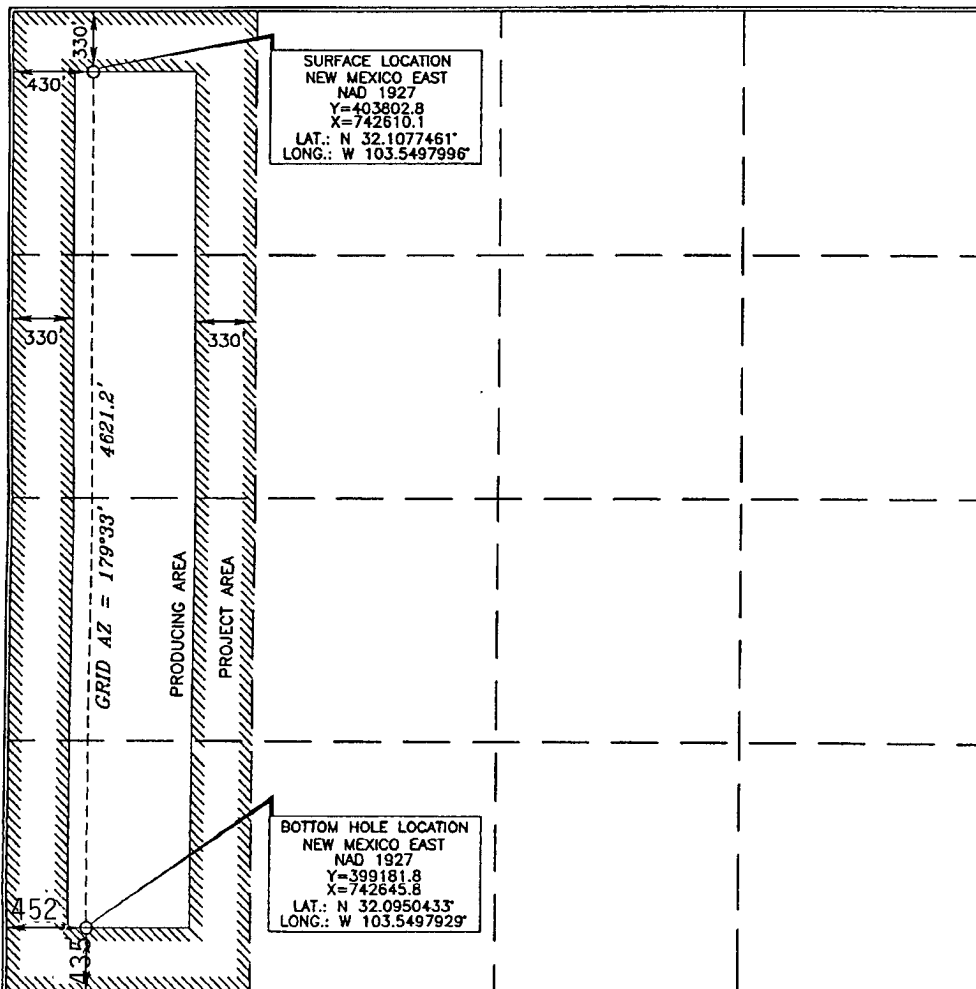

### OPERATOR CERTIFICATION

I hereby certify that the information contained herein is true and complete to the best of my knowledge and belief, and that this organization either owns a working interest or unleased mineral interest in the land including the proposed bottom hole location or has a right to drill this well at this location pursuant to a contract with an owner of such a mineral or working interest, or to a voluntary pooling agreement or a compulsory pooling order heretofore entered by the division.

*Donny G. Glanton* 9/28/09

Signature

Date

**Donny G Glanton**

Printed Name

### SURVEYOR CERTIFICATION

I hereby certify that the well location shown on this plat was plotted from field notes or actual surveys made by me or under my supervision, and that the same is true and correct to the best of my belief.

SEPTEMBER 9, 2009

Date of Survey

Signature and Seal of Professional Surveyor

*Terry J. Paul* 9/28/2009  
Certificate Number 15079

WO# 090909WL-a (KA)