

Submit 1 Copy To Appropriate District Office
 District I - (575) 393-6161
 1625 N. French Dr., Hobbs, NM 88240
 District II - (575) 748-1283
 811 S. First St., Artesia, NM 88210
 District III - (505) 334-6178
 1000 Rio Brazos Rd., Aztec, NM 87410
 District IV - (505) 476-3460
 1220 S. St. Francis Dr., Santa Fe, NM 87505

State of New Mexico
 Energy, Minerals and Natural Resources

Form C-103
 Revised July 18, 2013

OIL CONSERVATION DIVISION
 1220 South St. Francis Dr.
 Santa Fe, NM 87505

| | |
|--|---|
| WELL API NO. | 30-025-45875 |
| 5. Indicate Type of Lease | STATE <input type="checkbox"/> FEE <input type="checkbox"/> |
| 6. State Oil & Gas Lease No. | |
| 7. Lease Name or Unit Agreement Name | MESA VERDE WC UNIT |
| 8. Well Number | #13H |
| 9. OGRID Number | 16696 |
| 10. Pool name or Wildcat | MESA VERDE; WOLFCAMP |
| 11. Elevation (Show whether DR, RKB, RT, GR, etc.) | |

SUNDRY NOTICES AND REPORTS ON WELLS
 (DO NOT USE THIS FORM FOR PROPOSALS TO DRILL OR TO DEEPEN OR PLUG BACK TO A DIFFERENT RESERVOIR. USE "APPLICATION FOR PERMIT" (FORM C-101) FOR SUCH PROPOSALS.)

1. Type of Well: Oil Well Gas Well Other

2. Name of Operator OXY USA INC

3. Address of Operator 5 GREENWAY PLAZA SUITE 110, HOUSTON TX 77046

4. Well Location
 Unit Letter M : 330 feet from the SOUTH line and 1378 feet from the WEST line
 Section 18 Township 24S Range 32E NMPM County LEA

12. Check Appropriate Box to Indicate Nature of Notice, Report or Other Data

| | | | |
|--|---|--|--|
| NOTICE OF INTENTION TO: | | SUBSEQUENT REPORT OF: | |
| PERFORM REMEDIAL WORK <input type="checkbox"/> | PLUG AND ABANDON <input type="checkbox"/> | REMEDIAL WORK <input type="checkbox"/> | ALTERING CASING <input type="checkbox"/> |
| TEMPORARILY ABANDON <input type="checkbox"/> | CHANGE PLANS <input type="checkbox"/> | COMMENCE DRILLING OPNS. <input type="checkbox"/> | P AND A <input type="checkbox"/> |
| PULL OR ALTER CASING <input type="checkbox"/> | MULTIPLE COMPL <input type="checkbox"/> | CASING/CEMENT JOB <input type="checkbox"/> | |
| DOWNHOLE COMMINGLE <input type="checkbox"/> | | | |
| CLOSED-LOOP SYSTEM <input type="checkbox"/> | | | |
| OTHER: SURFACE COMMINGLE <input checked="" type="checkbox"/> | | OTHER: <input type="checkbox"/> | |

13. Describe proposed or completed operations. (Clearly state all pertinent details, and give pertinent dates, including estimated date of starting any proposed work). SEE RULE 19.15.7.14 NMAC. For Multiple Completions: Attach wellbore diagram of proposed completion or recompletion.

OXY requests approval to add Mesa Verde Wolfcamp 13H to PC 1318 with allocation by well test per frequency and required by Order R-14299. Attached is the C-102.

Spud Date: Rig Release Date:

I hereby certify that the information above is true and complete to the best of my knowledge and belief.

SIGNATURE  TITLE REGULATORY ENGINEER DATE 4/28/2021

Type or print name SANDRA MUSALLAM E-mail address: SANDRA_MUSALLAM@OXY.COM PHONE: 713-366-5106
For State Use Only

APPROVED BY: Dean R McClure TITLE Petroleum Engineer DATE 04/28/2021

Conditions of Approval (if any):

District I
1623 N. French Dr., Hobbs, NM 88240
Phone: (575) 393-6141 Fax: (575) 393-0770

District II
111 E. First St., Artesia, NM 88210
Phone: (575) 748-1200 Fax: (575) 748-9720

District III
1020 Hwy. Runner Road, Aztec, NM 87410
Phone: (505) 334-4178 Fax: (505) 334-4170

District IV
1220 E. St. Francis Dr., Santa Fe, NM 87502
Phone: (505) 476-3480 Fax: (505) 476-3482

HOBBS OCD

APR 25 2013

RECEIVED

State of New Mexico

Energy Minerals & Natural Resources Department

OIL CONSERVATION DIVISION

220 South St. Francis Dr.
Santa Fe, NM 87505

Form C-102

Revised August 1, 2011

Submit one copy to appropriate
District Office

AMENDED REPORT

WELL LOCATION AND ACREAGE DEDICATION PLAT

| | | |
|----------------------------|-------------------------------------|----------------------------------|
| API Number 30-025-45875 | Pool Code 98252 | Pool Name Mesa Verde Wolfcamp |
| Property Code 320829 | Property Name MESA VERDE WC UNIT | Well Number 13H |
| OGRID No. 16696 | Operator Name OXY USA INC. | Elevation 3572.0' |

Surface Location

| UL or lot no. | Section | Township | Range | Lot Idn | Feet from the | North/South line | Feet from the | East/West line | County |
|---------------|---------|----------|-------------------|---------|---------------|------------------|---------------|----------------|--------|
| M(4) | 18 | 24 SOUTH | 32 EAST, N.M.P.M. | 4 | 330' | SOUTH | 1378' | WEST | LEA |

Bottom Hole Location If Different From Surface

| UL or lot no. | Section | Township | Range | Lot Idn | Feet from the | North/South line | Feet from the | East/West line | County |
|---------------|---------|----------|-------------------|---------|---------------|------------------|---------------|----------------|--------|
| D(1) | 18 | 24 SOUTH | 32 EAST, N.M.P.M. | 1 | 180' | NORTH | 1280' | WEST | LEA |

| | | | |
|---|----------------------|--------------------|-----------|
| Dedicated Acre 160/181 ³ / ₄ | Split or Infill Y | Consolidation Code | Order No. |
|---|----------------------|--------------------|-----------|

No allowable will be assigned to this completion until all interests have been consolidated or a non-standard unit has been approved by the division.

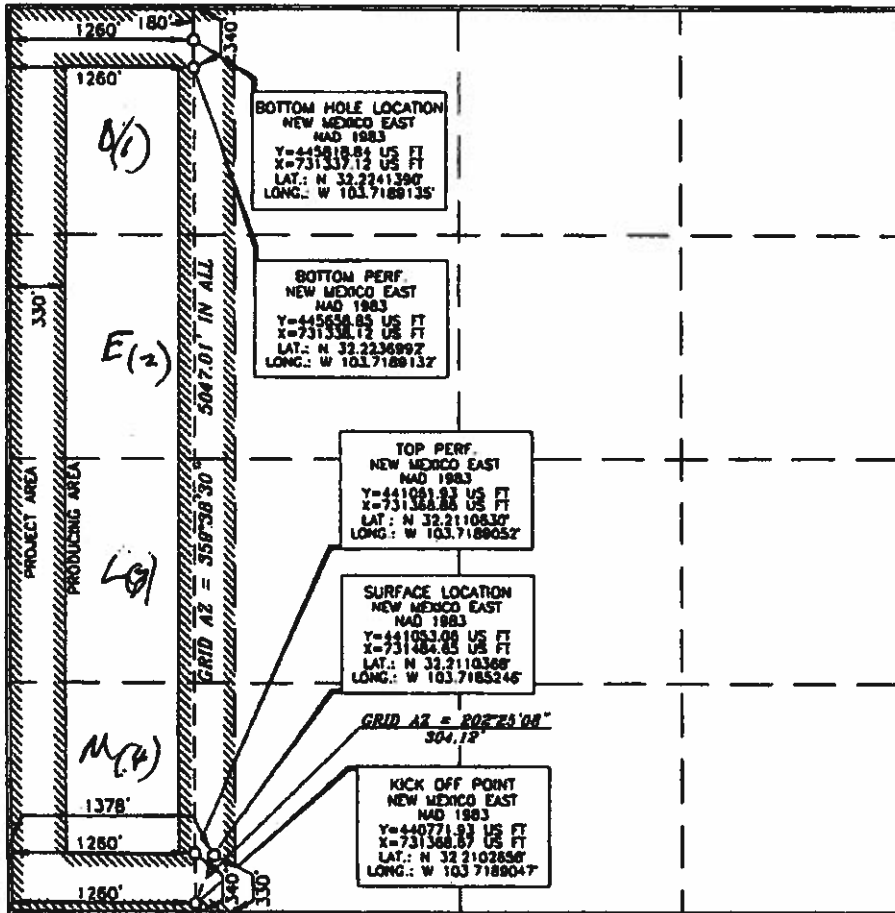

OPERATOR CERTIFICATION

I hereby certify that the information contained herein is true and complete to the best of my knowledge and belief, and that the organization either owns a working interest or an undivided mineral interest in the land including the proposed bottom hole location or has a right to drill this well at this location pursuant to a contract with an owner of such a mineral or working interest, or to a voluntary pooling agreement or a compulsory pooling order heretofore approved by the division.

David Stewart 8/30/13
David Stewart
David.Stewart@oxy.com

SURVEYOR CERTIFICATION

I hereby certify that the information shown on this plat was prepared by a duly licensed and bonded surveyor made by myself or under my supervision and that the same is true and correct to the best of my belief.

NOVEMBER 14, 2013
Date of Survey

Terry J. Perry
Terry J. Perry
Professional Surveyor
Certificate Number 15079

WOF 121114WL-b (NA)