

Submit 1 Copy To Appropriate District Office
District I – (575) 393-6161
1625 N. French Dr., Hobbs, NM 88240
District II – (575) 748-1283
811 S. First St., Artesia, NM 88210
District III – (505) 334-6178
1000 Rio Brazos Rd., Aztec, NM 87410
District IV – (505) 476-3460
1220 S. St. Francis Dr., Santa Fe, NM 87505

State of New Mexico
Energy, Minerals and Natural Resources

Form C-103
Revised July 18, 2013

OIL CONSERVATION DIVISION
1220 South St. Francis Dr.
Santa Fe, NM 87505

SUNDRY NOTICES AND REPORTS ON WELLS (DO NOT USE THIS FORM FOR PROPOSALS TO DRILL OR TO DEEPEN OR PLUG BACK TO A DIFFERENT RESERVOIR. USE "APPLICATION FOR PERMIT" (FORM C-101) FOR SUCH PROPOSALS.)		WELL API NO. 30-015-46111
1. Type of Well: Oil Well <input checked="" type="checkbox"/> Gas Well <input type="checkbox"/> Other <input type="checkbox"/>		5. Indicate Type of Lease STATE <input type="checkbox"/> FEE <input type="checkbox"/>
2. Name of Operator OXY USA INC		6. State Oil & Gas Lease No.
3. Address of Operator 5 GREENWAY PLAZA SUITE 110, HOUSTON TX 77046		7. Lease Name or Unit Agreement Name MESA VERDE WC UNIT
4. Well Location Unit Letter M : 118 feet from the SOUTH line and 1103 feet from the WEST line Section 13 Township 24S Range 31E NMPM County EDDY		8. Well Number #19H
11. Elevation (Show whether DR, RKB, RT, GR, etc.)		9. OGRID Number 16696
		10. Pool name or Wildcat MESA VERDE; WOLFCAMP

12. Check Appropriate Box to Indicate Nature of Notice, Report or Other Data

NOTICE OF INTENTION TO:		SUBSEQUENT REPORT OF:	
PERFORM REMEDIAL WORK <input type="checkbox"/>	PLUG AND ABANDON <input type="checkbox"/>	REMEDIAL WORK <input type="checkbox"/>	ALTERING CASING <input type="checkbox"/>
TEMPORARILY ABANDON <input type="checkbox"/>	CHANGE PLANS <input type="checkbox"/>	COMMENCE DRILLING OPNS. <input type="checkbox"/>	P AND A <input type="checkbox"/>
PULL OR ALTER CASING <input type="checkbox"/>	MULTIPLE COMPL <input type="checkbox"/>	CASING/CEMENT JOB <input type="checkbox"/>	
DOWNHOLE COMMINGLE <input type="checkbox"/>			
CLOSED-LOOP SYSTEM <input type="checkbox"/>			
OTHER: SURFACE COMMINGLE <input checked="" type="checkbox"/>		OTHER: <input type="checkbox"/>	

13. Describe proposed or completed operations. (Clearly state all pertinent details, and give pertinent dates, including estimated date of starting any proposed work). SEE RULE 19.15.7.14 NMAC. For Multiple Completions: Attach wellbore diagram of proposed completion or recompletion.

OXY requests approval to add Mesa Verde Wolfcamp 19H to PC 1318 with allocation by well test per frequency and required by Order R-14299. Attached is the C-102.

Spud Date:

Rig Release Date:

I hereby certify that the information above is true and complete to the best of my knowledge and belief.

SIGNATURE  TITLE REGULATORY ENGINEER DATE 05/27/2021

Type or print name SANDRA MUSALLAM E-mail address: SANDRA_MUSALLAM@OXY.COM PHONE: 713-366-5106

For State Use Only

APPROVED BY: Dean R. McIlure TITLE Petroleum Engineer DATE 05/28/2021

Conditions of Approval (if any):

District I
1625 N. French Dr., Hobbs, NM 88240
Phone: (575) 393-6161 Fax: (575) 393-0720
District II
811 S. First St., Artesia, NM 88210
Phone: (575) 748-1283 Fax: (575) 748-9720
District III
1000 Rio Brazos Road, Aztec, NM 87410
Phone: (505) 334-6178 Fax: (505) 334-6170
District IV
1220 S. St. Francis Dr., Santa Fe, NM 87505
Phone: (505) 476-3460 Fax: (505) 476-3462

State of New Mexico
Energy, Minerals & Natural Resources Department
OIL CONSERVATION DIVISION
1220 South St. Francis Dr.
Santa Fe, NM 87505

Form C-102
Revised August 1, 2011
Submit one copy to appropriate
District Office

☒ AMENDED REPORT

WELL LOCATION AND ACREAGE DEDICATION PLAT

API Number 30-015-46111	Pool Code 98252	Pool Name MESA VERDE; WOLFCAMP
Property Code 320829	Property Name MESA VERDE WC UNIT	Well Number 19H
OGRID No. 16696	Operator Name OXY USA INC.	Elevation 3587.9'

Surface Location

UL or lot no.	Section	Township	Range	Lot Idn	Feet from the	North/South line	Feet from the	East/West line	County
M	13	24 SOUTH	31 EAST, N.M.P.M.		118'	SOUTH	1103'	WEST	EDDY

Bottom Hole Location If Different From Surface

UL or lot no.	Section	Township	Range	Lot Idn	Feet from the	North/South line	Feet from the	East/West line	County
C	13	24 SOUTH	31 EAST, N.M.P.M.		20'	NORTH	1650'	WEST	EDDY

Dedicated Acres	Joint or Infill	Consolidation Code	Order No.
160			

No allowable will be assigned to this completion until all interests have been consolidated or a non-standard unit has been approved by the division.

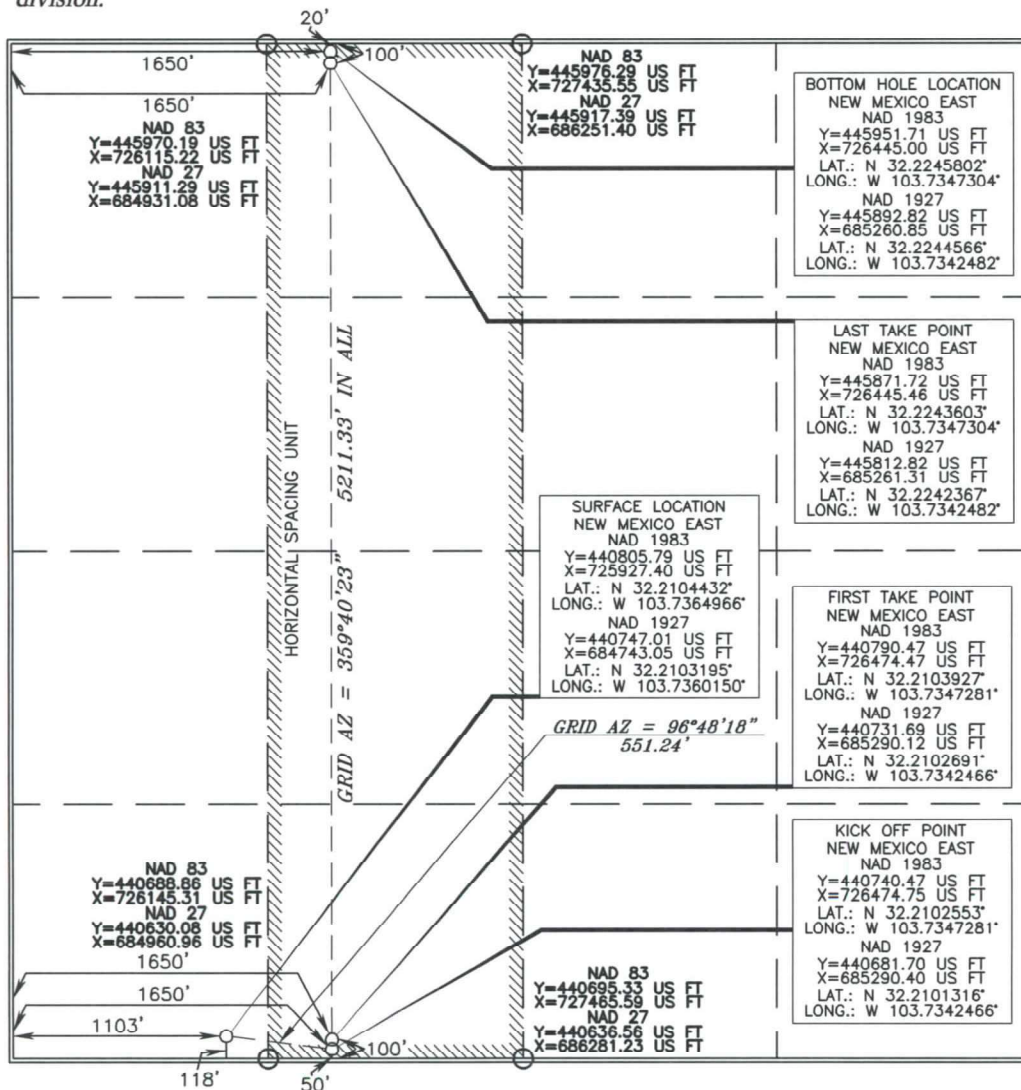

OPERATOR CERTIFICATION

I hereby certify that the information contained herein is true and complete to the best of my knowledge and belief, and that this organization either owns a working interest or unleased mineral interest in the land including the proposed bottom hole location or has a right to drill this well at this location pursuant to a contract with an owner of such a mineral or working interest, or to a voluntary pooling agreement or a compulsory pooling order heretofore entered by the division.

Leslie T. Reeves 3/11/2021

Signature Date

LESLIE REEVES

Printed Name
LESLIE_REEVES@OXY.COM

E-mail Address

SURVEYOR CERTIFICATION

I hereby certify that the well location shown on this plat was plotted from field notes of actual surveys made by me or under my supervision, and that the same is true and correct to the best of my belief.

August 23, 2018
Date of Survey

Signature and Seal of Professional Surveyor

August 23, 2018
Certificate Number 15079

Well Name: MESA VERDE WC UNIT	Well Location: T24S / R31E / SEC 13 / SWSW / 32.2104432 / -103.7364966	County or Parish/State: EDDY / NM
Well Number: 19H	Type of Well: OIL WELL	Allottee or Tribe Name:
Lease Number: NMNM114979	Unit or CA Name: MESA VERDE WOLFCAMP RDU PA A	Unit or CA Number: NMNM137099A
US Well Number: 300154611100X1	Well Status: Drilling Well	Operator: OXY USA INCORPORATED

Notice of Intent

Type of Submission: Notice of Intent

Type of Action: Other

Date Sundry Submitted: 03/11/2021

Time Sundry Submitted: 03:18

Date proposed operation will begin: 05/12/2021

Procedure Description: OXY USA Inc. respectfully requests approval to change the APD downhole points, pool name, and the casing, cement and mud programs. Also note the offline cementing and BOP Break testing variances added to the attached revised drill plan. Attachments include: new C102 well plat, drill plan and directional. New Well Location:(SH is not changing.) KOP: 50 FSL 1650 FWL SESW Sec 13 T24S R31E FTP: 100 FSL 1650 FWL SESW Sec 13 T24S R31E LTP: 100 FNL 1650 FWL NENW Sec 13 T24S R31E BHL: 20 FNL 1650 FWL NENW Sec 13 T24S

Surface Disturbance

Is any additional surface disturbance proposed?: No

NOI Attachments

Procedure Description

MesaVerdeWCUit19H_C102_20210311142524.pdf

MesaVerdeWCUit19H_DirectPlan_20210311142507.pdf

MesaVerdeWCUit19H_DirectPlot_20210311142456.pdf

MESAVERDEWCUNIT19H_DrillPlan_20210311142432.pdf

Well Name: MESA VERDE WC UNIT	Well Location: T24S / R31E / SEC 13 / SWSW / 32.2104432 / -103.7364966	County or Parish/State: EDDY / NM
Well Number: 19H	Type of Well: OIL WELL	Allottee or Tribe Name:
Lease Number: NMNM114979	Unit or CA Name: MESA VERDE WOLFCAMP RDU PA A	Unit or CA Number: NMNM137099A
US Well Number: 300154611100X1	Well Status: Drilling Well	Operator: OXY USA INCORPORATED

Conditions of Approval

Additional Reviews

Mesa_Verde_WC_Unit_19H_DrillingSundryCOA_1517972_20210426102147.pdf

Operator Certification

I certify that the foregoing is true and correct. Title 18 U.S.C. Section 1001 and Title 43 U.S.C. Section 1212, make it a crime for any person knowingly and willfully to make to any department or agency of the United States any false, fictitious or fraudulent statements or representations as to any matter within its jurisdiction. Electronic submission of Sundry Notices through this system satisfies regulations requiring a submission of Form 3160-5 or a Sundry Notice.

Operator Electronic Signature: LESLIE REEVES

Signed on: MAR 11, 2021 03:18 PM

Name: OXY USA INCORPORATED

Title: Advisor Regulatory

Street Address: 5 GREENWAY PLAZA, SUITE 110

City: HOUSTON

State: TX

Phone: (713) 497-2492

Email address: LESLIE_REEVES@OXY.COM

Field Representative

Representative Name:

Street Address:

City:

State:

Zip:

Phone:

Email address:

BLM Point of Contact

BLM POC Name: CHRISTOPHER WALLS

BLM POC Title: Petroleum Engineer

BLM POC Phone: 5752342234

BLM POC Email Address: cwalls@blm.gov

Disposition: Approved

Disposition Date: 05/26/2021

Signature: Chris Walls