

Submit 1 Copy To Appropriate District Office
District I – (575) 393-6161
1625 N. French Dr., Hobbs, NM 88240
District II – (575) 748-1283
811 S. First St., Artesia, NM 88210
District III – (505) 334-6178
1000 Rio Brazos Rd., Aztec, NM 87410
District IV – (505) 476-3460
1220 S. St. Francis Dr., Santa Fe, NM 87505

State of New Mexico
Energy, Minerals and Natural Resources

Form C-103
Revised July 18, 2013

OIL CONSERVATION DIVISION
1220 South St. Francis Dr.
Santa Fe, NM 87505

SUNDRY NOTICES AND REPORTS ON WELLS (DO NOT USE THIS FORM FOR PROPOSALS TO DRILL OR TO DEEPEN OR PLUG BACK TO A DIFFERENT RESERVOIR. USE "APPLICATION FOR PERMIT" (FORM C-101) FOR SUCH PROPOSALS.)		WELL API NO. 30-015-46826
1. Type of Well: Oil Well <input checked="" type="checkbox"/> Gas Well <input type="checkbox"/> Other <input type="checkbox"/>		5. Indicate Type of Lease STATE <input type="checkbox"/> FEE <input type="checkbox"/>
2. Name of Operator OXY USA INC		6. State Oil & Gas Lease No.
3. Address of Operator 5 GREENWAY PLAZA SUITE 110, HOUSTON TX 77046		7. Lease Name or Unit Agreement Name RADIUS CC 6 7 FEDERAL COM
4. Well Location Unit Letter C : 170 feet from the NORTH line and 1350 feet from the WEST line Section 06 Township 24S Range 29E NMPM County EDDY		8. Well Number #052H
11. Elevation (Show whether DR, RKB, RT, GR, etc.)		9. OGRID Number 16696
		10. Pool name or Wildcat PURPLE SAGE; WOLFCAMP (GAS)

12. Check Appropriate Box to Indicate Nature of Notice, Report or Other Data

NOTICE OF INTENTION TO:		SUBSEQUENT REPORT OF:	
PERFORM REMEDIAL WORK <input type="checkbox"/>	PLUG AND ABANDON <input type="checkbox"/>	REMEDIAL WORK <input type="checkbox"/>	ALTERING CASING <input type="checkbox"/>
TEMPORARILY ABANDON <input type="checkbox"/>	CHANGE PLANS <input type="checkbox"/>	COMMENCE DRILLING OPNS. <input type="checkbox"/>	P AND A <input type="checkbox"/>
PULL OR ALTER CASING <input type="checkbox"/>	MULTIPLE COMPL <input type="checkbox"/>	CASING/CEMENT JOB <input type="checkbox"/>	
DOWNHOLE COMMINGLE <input type="checkbox"/>			
CLOSED-LOOP SYSTEM <input type="checkbox"/>			
OTHER: <input type="checkbox"/>		OTHER: SURFACE COMMINGLE - PC 1359 <input checked="" type="checkbox"/>	

13. Describe proposed or completed operations. (Clearly state all pertinent details, and give pertinent dates, including estimated date of starting any proposed work). SEE RULE 19.15.7.14 NMAC. For Multiple Completions: Attach wellbore diagram of proposed completion or recompletion.

OXY USA INC requests approval to add Radius CC 6 7 Federal Com #052H to PC 1359 Train #1 with allocation by well test per frequency and required by Order R-14299. Attached is the C-102.

This request is for oil production only. Gas production will be handled through an amendment to PLC-750.

Spud Date:

Rig Release Date:

I hereby certify that the information above is true and complete to the best of my knowledge and belief.

SIGNATURE  TITLE REGULATORY ENGINEER DATE 06/02/2021

Type or print name SANDRA MUSALLAM E-mail address: SANDRA_MUSALLAM@OXY.COM PHONE: 713-366-5106

For State Use Only

APPROVED BY: Dean R McClure TITLE Petroleum Engineer DATE 06/03/2021

Conditions of Approval (if any):

RECEIVED

District I
1625 N. French Dr., Hobbs, NM 88240
Phone: (505) 393-6161 Fax: (505) 393-0720
District II
811 S. First St., Artesia, NM 88210
Phone: (505) 748-1283 Fax: (505) 748-9720
District III
1000 Rio Brazos Road, Aztec, NM 87410
Phone: (505) 334-6178 Fax: (505) 334-6170
District IV
1220 S. St. Francis Dr., Santa Fe, NM 87505
Phone: (505) 476-3460 Fax: (505) 476-3462

State of New Mexico
Energy, Minerals & Natural Resources Department
OIL CONSERVATION DIVISION
1220 South St. Francis Dr.
Santa Fe, NM 87505

MAR 19 2011

Form C-102
Revised August 1, 2011
Submit one copy to appropriate
District Office

☐ AMENDED REPORT

WELL LOCATION AND ACREAGE DEDICATION PLAT

API Number 30-025-46826	Pool Code 98220	Pool Name PURPLE SAGE; WOLFCAMP GAS
Property Code 327307	Property Name RADIUS CC "6-7" FEDERAL COM	Well Number 52H
OGRID No. 16696	Operator Name OXY USA INC.	Elevation 2958.9'

Surface Location

UL or lot no.	Section	Township	Range	Lot Idn	Feet from the	North/South line	Feet from the	East/West line	County
3	6	24 SOUTH	29 EAST, N.M.P.M.		170'	NORTH	1350'	WEST	EDDY

Bottom Hole Location If Different From Surface

UL or lot no.	Section	Township	Range	Lot Idn	Feet from the	North/South line	Feet from the	East/West line	County
N	7	24 SOUTH	29 EAST, N.M.P.M.		20'	SOUTH	2300'	WEST	EDDY
Dedicated Acres 640	Joint or Infill	Consolidation Code	Order No. NSL-7966						

No allowable well be assigned to this completion until all interests have been consolidated or a non-standard unit has been approved by the division.

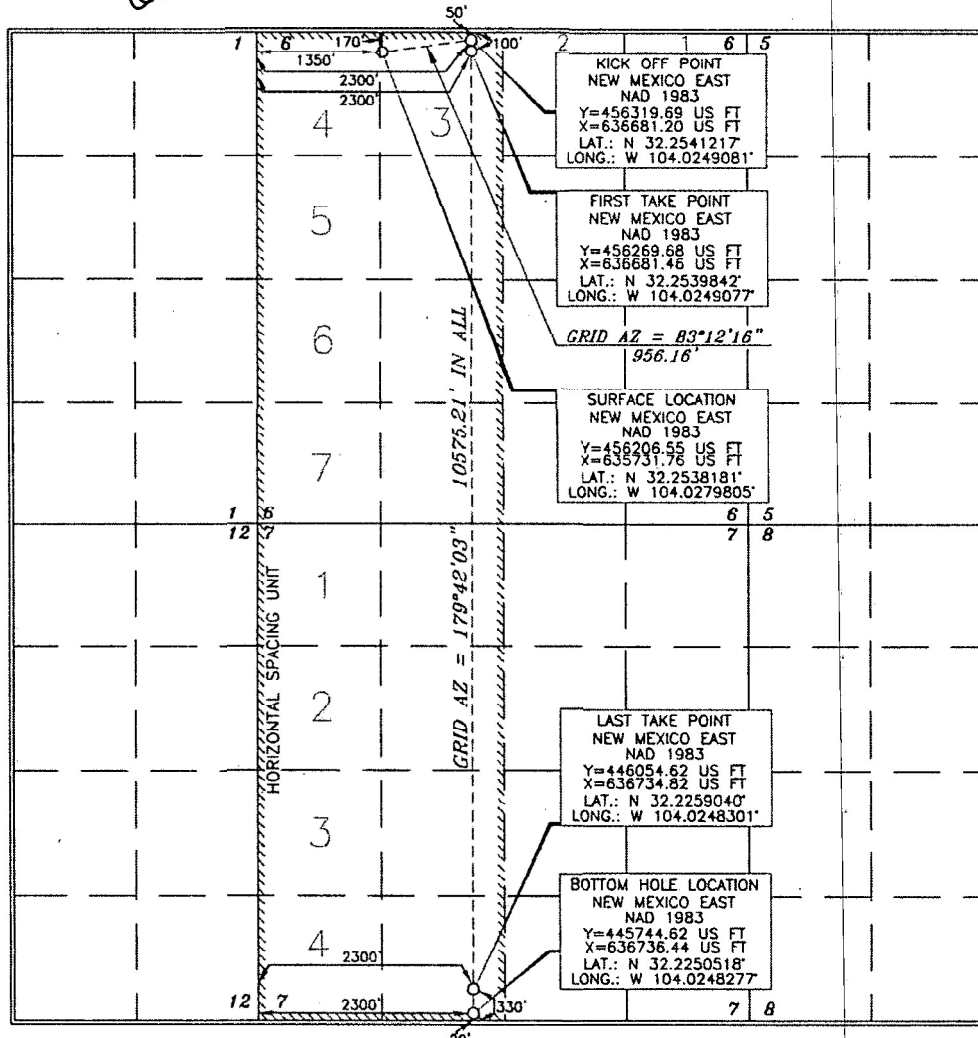

OPERATOR CERTIFICATION

I hereby certify that the information contained herein is true and complete to the best of my knowledge and belief, and that this organization either owns a working interest or unleased mineral interest in the land including the proposed bottom hole location or has a right to drill this well at this location pursuant to a contract with an owner of such a mineral or working interest, or to a voluntary pooling agreement or a compulsory pooling order heretofore entered by the division.

Leslie T. Reeves 2/7/20

Signature
LESLIE REEVES
Printed Name
LESLIE_REEVES@OXY.COM
E-mail Address

SURVEYOR CERTIFICATION

I hereby certify that the well location shown on this plat was plotted from the actual surveys made by me or under my supervision, and that the same is true and correct to the best of my belief.

Date of Survey
MAY 22, 2019
Signature and Seal of Professional Surveyor
15079

Terry J. ... 10/29/2019
Certificate Number
15079

WO# 190522WL-b (Rev. A) (KA)

NSL 3-12-20 NSL Required