

RECEIVED:	REVIEWER:	TYPE:	APP NO:
-----------	-----------	-------	---------

ABOVE THIS TABLE FOR OCD DIVISION USE ONLY

NEW MEXICO OIL CONSERVATION DIVISION
 - Geological & Engineering Bureau -
 1220 South St. Francis Drive, Santa Fe, NM 87505



ADMINISTRATIVE APPLICATION CHECKLIST

THIS CHECKLIST IS MANDATORY FOR ALL ADMINISTRATIVE APPLICATIONS FOR EXCEPTIONS TO DIVISION RULES AND
 REGULATIONS WHICH REQUIRE PROCESSING AT THE DIVISION LEVEL IN SANTA FE

Applicant: <u>FAE II Operating, LLC</u>	OGRID Number: <u>329326</u>
Well Name: <u>Arnott Ramsay NCT-B #11</u>	API: <u>30-025-26963</u>
Pool: <u>Jalmat Oil</u>	Pool Code: <u>33820</u>

**SUBMIT ACCURATE AND COMPLETE INFORMATION REQUIRED TO PROCESS THE TYPE OF APPLICATION
 INDICATED BELOW**

- 1) **TYPE OF APPLICATION:** Check those which apply for [A]
- A. Location – Spacing Unit – Simultaneous Dedication
☐ NSL ☐ NSP (PROJECT AREA) ☐ NSP (PRORATION UNIT) ☐ SD
- B. Check one only for [I] or [II]
- [I] Commingling – Storage – Measurement
☒ DHC ☐ CTB ☐ PLC ☐ PC ☐ OLS ☐ OLM
- [II] Injection – Disposal – Pressure Increase – Enhanced Oil Recovery
☐ WFX ☐ PMX ☐ SWD ☐ IPI ☐ EOR ☐ PPR

2) **NOTIFICATION REQUIRED TO:** Check those which apply.

- A. ☐ Offset operators or lease holders
 B. ☐ Royalty, overriding royalty owners, revenue owners
 C. ☐ Application requires published notice
 D. ☒ Notification and/or concurrent approval by SLO
 E. ☐ Notification and/or concurrent approval by BLM
 F. ☐ Surface owner
 G. ☐ For all of the above, proof of notification or publication is attached, and/or,
 H. ☐ No notice required

FOR OCD ONLY

- ☐ Notice Complete
☒ Application
 Content
 Complete

- 3) **CERTIFICATION:** I hereby certify that the information submitted with this application for administrative approval is **accurate** and **complete** to the best of my knowledge. I also understand that **no action** will be taken on this application until the required information and notifications are submitted to the Division.

Note: Statement must be completed by an individual with managerial and/or supervisory capacity.

David Schellstede

Print or Type Name

Signature

12/10/2020

Date

(832) 220-3202

Phone Number

David@FAEnergyus.com

e-mail Address

District I
1625 N. French Drive, Hobbs, NM 88240

District II
811 S. First St., Artesia, NM 88210

District III
1000 Rio Brazos Road, Aztec, NM 87410

District IV
1220 S. St. Francis Dr., Santa Fe, NM 87505

State of New Mexico
Energy, Minerals and Natural Resources Department

Oil Conservation Division
1220 South St. Francis Dr.
Santa Fe, New Mexico 87505

Form C-107A
Revised August 1, 2011

APPLICATION TYPE
☒ Single Well
☐ Establish Pre-Approved Pools
EXISTING WELLBORE
☒ Yes ☐ No

APPLICATION FOR DOWNHOLE COMMINGLING

FAE II Operating, LLC

11757 Katy Fwy. Ste. 1000, Houston, TX 77079

Operator **Arnott Ramsay NCT-B** Address **L-32-25S-37E** **Lea**
Lease **329326** Well No. **326919** Unit Letter-Section-Township-Range **30-02S-26963** County **X**
OGRID No. _____ Property Code _____ API No. _____ Lease Type: ☐ Federal ☐ State ☐ Fee

DATA ELEMENT	UPPER ZONE	INTERMEDIATE ZONE	LOWER ZONE
Pool Name	<i>Jalmat</i>		<i>Langlie Mattix</i>
Pool Code	<i>33820</i>		<i>37240</i>
Top and Bottom of Pay Section (Perforated or Open-Hole Interval)	<i>3,150' – 3,310'</i>		<i>3,310' – 3,473'</i>
Method of Production (Flowing or Artificial Lift)	<i>Artificial Lift</i>		<i>Artificial Lift</i>
Bottomhole Pressure (Note: Pressure data will not be required if the bottom perforation in the lower zone is within 150% of the depth of the top perforation in the upper zone)			
Oil Gravity or Gas BTU (Degree API or Gas BTU)	<i>33.1 API / 1,346 BTU</i>		<i>33.1 API / 1,346 BTU</i>
Producing, Shut-In or New Zone	<i>Shut-In</i>		<i>Shut-In</i>
Date and Oil/Gas/Water Rates of Last Production. (Note: For new zones with no production history, applicant shall be required to attach production estimates and supporting data.)	<i>See Attached</i> Date: Rates:	Date: Rates:	<i>See Attached</i> Date: Rates:
Fixed Allocation Percentage (Note: If allocation is based upon something other than current or past production, supporting data or explanation will be required.)	Oil Gas <i>0 % 0 %</i>	Oil Gas <i>% %</i>	Oil Gas <i>0 % 0 %</i>

ADDITIONAL DATA

Are all working, royalty and overriding royalty interests identical in all commingled zones? Yes ☒ No _____
If not, have all working, royalty and overriding royalty interest owners been notified by certified mail? Yes _____ No _____

Are all produced fluids from all commingled zones compatible with each other? Yes ☒ No _____

Will commingling decrease the value of production? Yes _____ No ☒ _____

If this well is on, or communitized with, state or federal lands, has either the Commissioner of Public Lands
or the United States Bureau of Land Management been notified in writing of this application? Yes ☒ No _____

NMOCD Reference Case No. applicable to this well: _____

Attachments:

- C-102 for each zone to be commingled showing its spacing unit and acreage dedication.
- Production curve for each zone for at least one year. (If not available, attach explanation.)
- For zones with no production history, estimated production rates and supporting data.
- Data to support allocation method or formula.
- Notification list of working, royalty and overriding royalty interests for uncommon interest cases.
- Any additional statements, data or documents required to support commingling.

PRE-APPROVED POOLS

If application is to establish Pre-Approved Pools, the following additional information will be required:

- List of other orders approving downhole commingling within the proposed Pre-Approved Pools
- List of all operators within the proposed Pre-Approved Pools
- Proof that all operators within the proposed Pre-Approved Pools were provided notice of this application.
- Bottomhole pressure data.

I hereby certify that the information above is true and complete to the best of my knowledge and belief.

SIGNATURE Marshall Bates TITLE Engineering Tech DATE 12/10/2020

TYPE OR PRINT NAME Marshall Bates TELEPHONE NO. (832) 241-8080

E-MAIL ADDRESS Marshall@FAEnergy-s.com

faeIIoperating

December 9, 2020

Mr. Dean McClure
New Mexico Energy, Minerals and Natural Resources Department
1220 South St. Francis Drive
Santa Fe, New Mexico 87505

Re: Arnott Ramsay NCT-B #011: API 30-025-26963
 Jalmat Pool: 33820
 Langlie Mattix Pool: 37240

Dear Mr. McClure:

FAE II Operating LLC, as operator, will be filing applications with the New Mexico Oil Conservation Division for approval of the aforementioned commingling project. After a review of internal records, this letter serves as notice that the operator and interest owners are identical for the pools listed above.

If you have any questions, please feel free to contact the undersigned by phone at (832) 219-0809 or by email at rebecca@faenergyus.com.

Thank you for your attention to this matter.

Sincerely,

FAE II Operating, LLC

A handwritten signature in blue ink, appearing to read "RWing", is written over the printed name.

Rebecca Wing
Land

faeIIoperating

December 10, 2020

VIA ONLINE FILING

Mr. Dean McClure
New Mexico Energy, Minerals and Natural Resources Department
1220 South St. Francis Drive
Santa Fe, New Mexico 87505

Re: Application of FAE II Operating, LLC for Administrative Approval to Downhole Commingle Water Injection from the Jalmat and Langlie Mattix Pools for the Arnott Ramsay NCT-B #11 well located in Sec. 32, T-25S, R-37E, Lea County, New Mexico

Dear Mr. McClure:

FAE II Operating LLC, OGRID: 329326, requests administrative approval for downhole commingling of water injection from the Jalmat and Langlie Mattix Pools for its Arnott Ramsay NCT-B #11 proposed well located in Unit Letter L, Section 32, T-25S, R-37E, 1,650 feet FSL and 990 feet FEL, as shown in the attached C-102's for each zone.

The Arnott Ramsay NCT-B #11 will be open to the Yates-Seven Rivers-Queen formation, which translates to both the JALMAT; TAN-YATES-7 RVRS pool [Pool ID: 33820] and the LANGLEIE MATTIX; 7 RVRS-Q-GRAYBURG [Pool ID: 37240]. Since this well is temporarily abandoned, the amount of oil and gas it produced in its final year, 2013, would be next to zero. Additionally, if converted to injector, we are not expecting any future oil and gas production from this particular wellbore – however, it would help increase the production of the surrounding wells.

After a review of internal records, the interest owners are identical for the aforementioned wells. As such, notification to the relevant parties of our intent to commingle will not be necessary.

This proposed commingling of pools is in the interest of conservation and will not result in reduced royalty or improper measurement of production. If there are further questions concerning this application, please feel free to contact the undersigned by email at marshall@faenergyus.com or by telephone at (832) 241-8080.

Very truly yours,



FAE II Operating, LLC

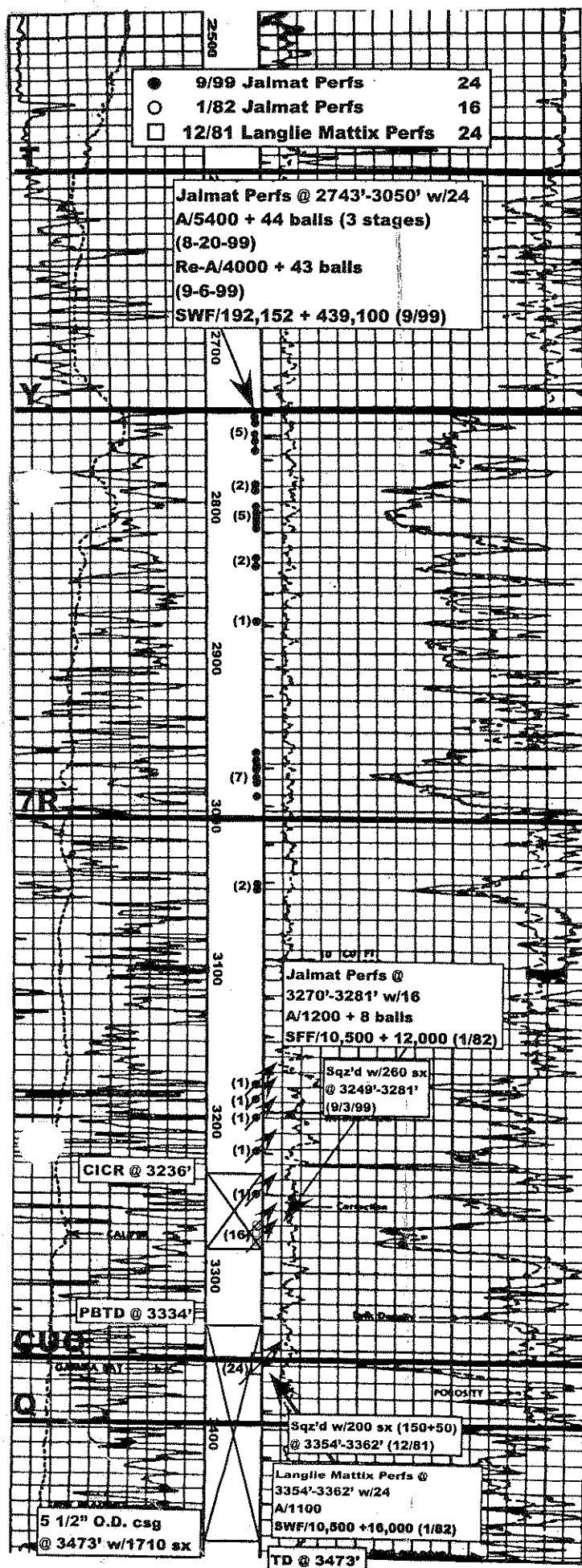

COMPANY Doyle Hartman
(Gulf/Chevron)

WELL Arnott Ramsay "NCT-B" No. 11

FIELD Jalmat

LOCATION 1650' FSL & 990' FWL (L)
Section 32, T-25-S, R-37-E

COUNTY Lea

STATE New Mexico

ELEVATIONS: KB 2993'
DF 2992'
DFC GL 2982'

COMPLETION RECORD

SPUD DATE 11-21-81 COMP DATE 1-20-82

TD 3473' PBTD 3334'

CSG RECORD 8 5/8" @ 399' w/275 sx (Circ)
5 1/2" @ 3473' w/1710 sx (Circ)
(DV Tool @ 2850')

COMP INTRVL 3270'-3281' w/16

STIMULATION A/1200
SWF/10,500 + 12,000

WELL TEST F/25 BOPD + 24 BWPD + 64 MCFPD (1-20-82)

GOR 2560 GR

TP 30 psi CP

CHOKE 36/64" TBG 2 3/8" @ 3204'

REMARKS AND SUBSEQUENT HISTORY

12-8-81 to 12-30-81: DO DV Tool at 2850'. DO cmt from 3293' to 3437'. Perf'd 3354'-3362' w/16. A/1100. SWF/10,500 + 16,000. Swb'd 150 BW (8 hrs). Good gas show. FL at 1600' FS. Sgz'd w/150 sx. DO cmt. Perf'd 3356'-3360' w/8. Swb'd 35 BW (7 hrs). Sgz'd w/50 sx. PBTD at 3334'.

12-31-81 to 1-20-82: Perf'd Jalmat 3270'-3281' w/16. A/1200 + 8 balls. SFF/10,500 + 12,000. F/25 BOPD + 24 BWPD + 64 MCFPD.

7-1-96: Change of operations (Chevron to Hartman).

8-16-99 to 9-9-99: Pulled and laid down old rods and tbgs. Installed B&M Oil Tool 5 1/2" x 2 3/8" x 3" 3000-psi tubinghead. DO and CO to 3347'. Ran DAS-CNL-GR-CCL log. Added Jalmat perfs from 2743' to 3249' (25 holes). A/5400 + 44 balls (2743'-3249') in 3 stages. Balled off perfs. P/20 MCFPD + 3 BOPD + 19 BWPD. Set CIGR at 3236'. Sgz'd w/260 sx(3249'-3281'). Cmt broke out of perfs at 3200' and 3221'. Pulled 2 3/8" O.D. tbgs. Ran BHDA. DO cmt from 1420' to 3236'. Scraped 5 1/2" O.D. csg from 2314' to 3236'. Added 4 perfs 2757'-2941'. Re-A/4000 + 43 balls (2743'-3050'). Balled off perfs. SWF/192,152 + 439,100. CO to 3236'. Landed new 2 3/8" O.D. tbgs at 3152'. Ran 3/4" API Class "KD" rods. POP @ 8.8 x 54 x 1 1/2.

10-9-99: P/190 MCFPD + 3 BOPD; CP = 19 psi.

Note: It is proposed to DO to 3520', set and cmt 4 1/2" O.D. FJL from 2675'-3520', perforate, acidize, and frac lower Jalmat oil pay (3170'-3280').

L-32-25S-37E

NEW MEXICO OIL CONSERVATION COMMISSION
WELL LOCATION AND ACREAGE DEDICATION PLAT

Form C-102
Supersedes C-128
Effective 1-1-85

All distances must be from the outer boundaries of the Section

Operator FAE II operating			Lease Arnott Ramsey NCT-B		Well No. 11
Unit Letter L	Section 32	Township 25 South	Range 37 East	County Lea	
Actual Footage Location of Well: 1650 feet from the south line and 990 feet from the WEST line					
Ground Level Elev. 2981.7	Producing Formation TAN-YATES - 7 RIVERS		Pool JALMAT		Dedicated Acreage: 40 Acres

1. Outline the acreage dedicated to the subject well by colored pencil or hatchure marks on the plat below.
2. If more than one lease is dedicated to the well, outline each and identify the ownership thereof (both as to working interest and royalty).
3. If more than one lease of different ownership is dedicated to the well, have the interests of all owners been consolidated by communitization, unitization, force-pooling, etc?

☐ Yes ☐ No If answer is "yes," type of consolidation _____

If answer is "no," list the owners and tract descriptions which have actually been consolidated. (Use reverse side of this form if necessary.) _____

No allowable will be assigned to the well until all interests have been consolidated (by communitization, unitization, forced-pooling, or otherwise) or until a non-standard unit, eliminating such interests, has been approved by the Commission.

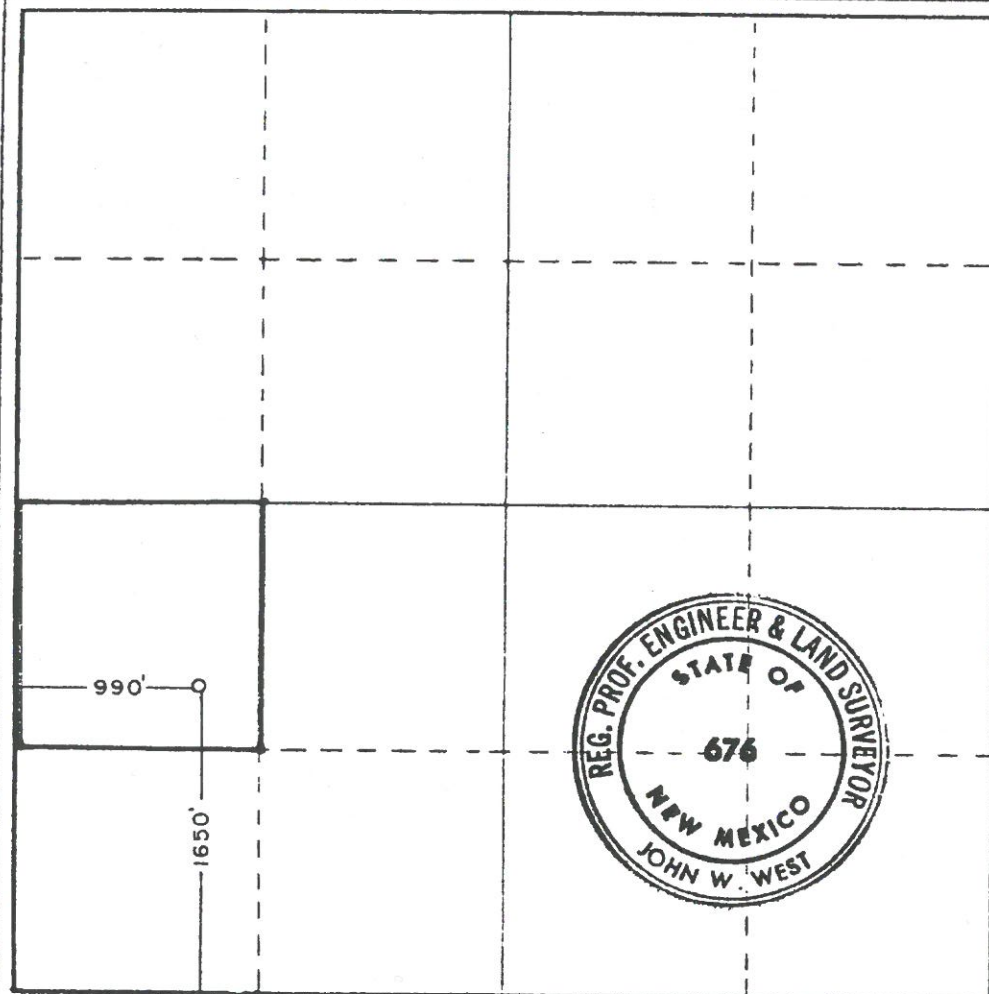

CERTIFICATION

I hereby certify that the information contained herein is true and complete to the best of my knowledge and belief.

M Bates

Name
Marshall Bates
Position
Engineering Tech
Company
FAE II operating
Date
12/9/2020

I hereby certify that the well location shown on this plat was plotted from field notes of actual surveys made by me or under my supervision, and that the same is true and correct to the best of my knowledge and belief.

Date Surveyed
10-21-81
Registered Professional Engineer and/or Land Surveyor
John W. West
Certificate No. **JOHN W. WEST 676**
PATRICK A. ROMERO 6468
Ronald J. Eidson 3239

0 320 640 960 1280 1600 1920 2240 2560 2880 3200 3520 3840 4160 4480 4800 5120 5440 5760 6080 6400 6720 7040 7360 7680 8000 8320 8640 8960 9280 9600

NEW MEXICO OIL CONSERVATION COMMISSION
WELL LOCATION AND ACREAGE DEDICATION PLAT

Form C-102
Supersedes C-128
Effective 1-1-65

All distances must be from the outer boundaries of the Section

Operator FAE II operating			Lease Arnott Ramsey NCT-B		Well No. 11
Unit Letter L	Section 32	Township 25 South	Range 37 East	County Lea	
Actual Footage Location of Well: 1650 feet from the south line and 990 feet from the west line					
Ground Level Elev. 2981.7	Producing Formation 7 Rivers - Queen		Foot Langlie Mattix		Dedicated Acreage: 40 Acres

- Outline the acreage dedicated to the subject well by colored pencil or hatchure marks on the plat below.
- If more than one lease is dedicated to the well, outline each and identify the ownership thereof (both as to working interest and royalty).
- If more than one lease of different ownership is dedicated to the well, have the interests of all owners been consolidated by communitization, unitization, force-pooling, etc?

☐ Yes ☐ No If answer is "yes," type of consolidation _____

If answer is "no," list the owners and tract descriptions which have actually been consolidated. (Use reverse side of this form if necessary.) _____

No allowable will be assigned to the well until all interests have been consolidated (by communitization, unitization, forced-pooling, or otherwise) or until a non-standard unit, eliminating such interests, has been approved by the Commission.

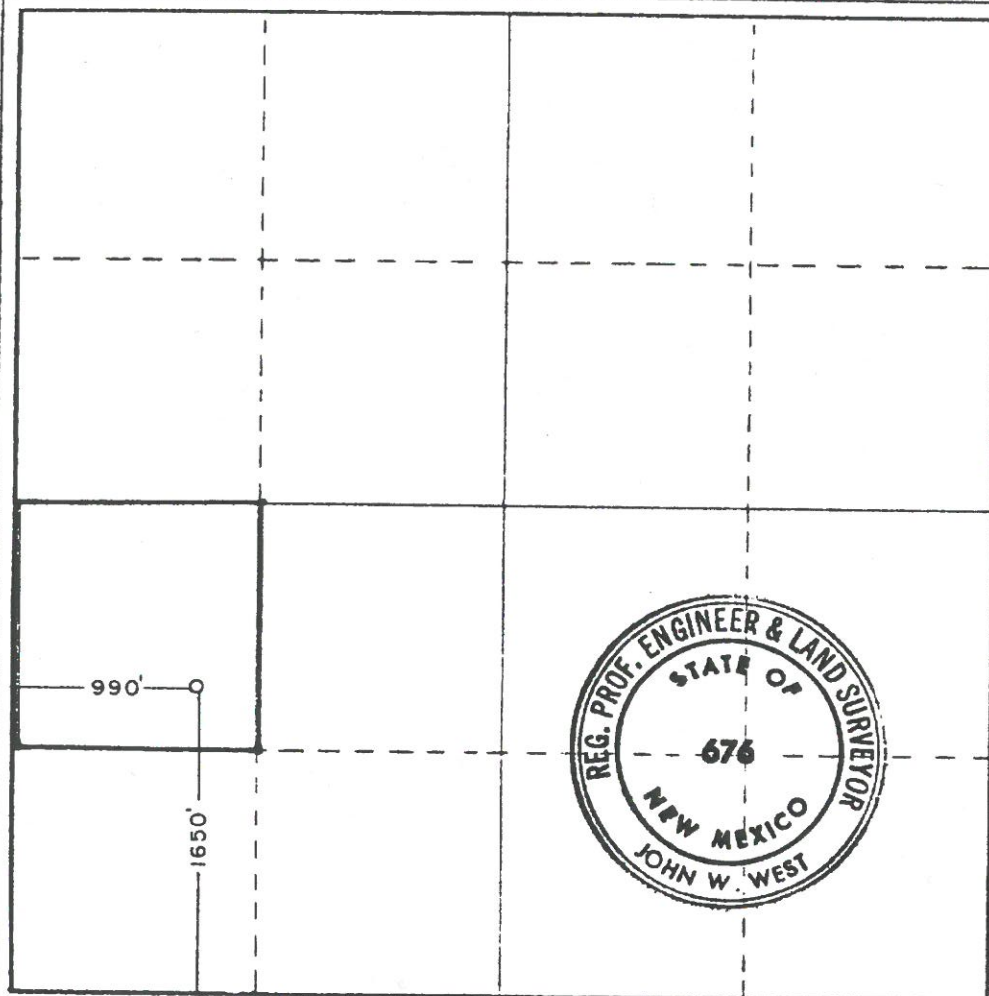

CERTIFICATION

I hereby certify that the information contained herein is true and complete to the best of my knowledge and belief.

M. Bates

Name
Marshall Bates
Position
Engineering Tech
Company
FAE II operating
Date
12/9/2020

I hereby certify that the well location shown on this plat was plotted from field notes of actual surveys made by me or under my supervision, and that the same is true and correct to the best of my knowledge and belief.

Date Surveyed
10-21-81
Registered Professional Engineer and/or Land Surveyor
John W. West
Certificate No. **JOHN W. WEST 676**
PATRICK A. ROMERO 6468
Ronald J. Eidson 3239

0 320 640 960 1280 1600 1920 2240 2560 2880 3200 3520 3840 4160 4480 4800 5120 5440 5760 6080 6400 6720 7040 7360 7680 8000 8320 8640 8960 9280 9600 9920 10240 10560 10880 11200 11520 11840 12160 12480 12800 13120 13440 13760 14080 14400 14720 15040 15360 15680 16000 16320 16640 16960 17280 17600 17920 18240 18560 18880 19200 19520 19840 20160 20480 20800 21120 21440 21760 22080 22400 22720 23040 23360 23680 24000 24320 24640 24960 25280 25600 25920 26240 26560 26880 27200 27520 27840 28160 28480 28800 29120 29440 29760 30080 30400 30720 31040 31360 31680 32000 32320 32640 32960 33280 33600 33920 34240 34560 34880 35200 35520 35840 36160 36480 36800 37120 37440 37760 38080 38400 38720 39040 39360 39680 40000 40320 40640 40960 41280 41600 41920 42240 42560 42880 43200 43520 43840 44160 44480 44800 45120 45440 45760 46080 46400 46720 47040 47360 47680 48000 48320 48640 48960 49280 49600 49920 50240 50560 50880 51200 51520 51840 52160 52480 52800 53120 53440 53760 54080 54400 54720 55040 55360 55680 56000 56320 56640 56960 57280 57600 57920 58240 58560 58880 59200 59520 59840 60160 60480 60800 61120 61440 61760 62080 62400 62720 63040 63360 63680 64000 64320 64640 64960 65280 65600 65920 66240 66560 66880 67200 67520 67840 68160 68480 68800 69120 69440 69760 70080 70400 70720 71040 71360 71680 72000 72320 72640 72960 73280 73600 73920 74240 74560 74880 75200 75520 75840 76160 76480 76800 77120 77440 77760 78080 78400 78720 79040 79360 79680 80000 80320 80640 80960 81280 81600 81920 82240 82560 82880 83200 83520 83840 84160 84480 84800 85120 85440 85760 86080 86400 86720 87040 87360 87680 88000 88320 88640 88960 89280 89600 89920 90240 90560 90880 91200 91520 91840 92160 92480 92800 93120 93440 93760 94080 94400 94720 95040 95360 95680 96000 96320 96640 96960 97280 97600 97920 98240 98560 98880 99200 99520 99840 100160 100480 100800 101120 101440 101760 102080 102400 102720 103040 103360 103680 104000 104320 104640 104960 105280 105600 105920 106240 106560 106880 107200 107520 107840 108160 108480 108800 109120 109440 109760 110080 110400 110720 111040 111360 111680 112000 112320 112640 112960 113280 113600 113920 114240 114560 114880 115200 115520 115840 116160 116480 116800 117120 117440 117760 118080 118400 118720 119040 119360 119680 120000 120320 120640 120960 121280 121600 121920 122240 122560 122880 123200 123520 123840 124160 124480 124800 125120 125440 125760 126080 126400 126720 127040 127360 127680 128000 128320 128640 128960 129280 129600 129920 130240 130560 130880 131200 131520 131840 132160 132480 132800 133120 133440 133760 134080 134400 134720 135040 135360 135680 136000 136320 136640 136960 137280 137600 137920 138240 138560 138880 139200 139520 139840 140160 140480 140800 141120 141440 141760 142080 142400 142720 143040 143360 143680 144000 144320 144640 144960 145280 145600 145920 146240 146560 146880 147200 147520 147840 148160 148480 148800 149120 149440 149760 150080 150400 150720 151040 151360 151680 152000 152320 152640 152960 153280 153600 153920 154240 154560 154880 155200 155520 155840 156160 156480 156800 157120 157440 157760 158080 158400 158720 159040 159360 159680 160000 160320 160640 160960 161280 161600 161920 162240 162560 162880 163200 163520 163840 164160 164480 164800 165120 165440 165760 166080 166400 166720 167040 167360 167680 168000 168320 168640 168960 169280 169600 169920 170240 170560 170880 171200 171520 171840 172160 172480 172800 173120 173440 173760 174080 174400 174720 175040 175360 175680 176000 176320 176640 176960 177280 177600 177920 178240 178560 178880 179200 179520 179840 180160 180480 180800 181120 181440 181760 182080 182400 182720 183040 183360 183680 184000 184320 184640 184960 185280 185600 185920 186240 186560 186880 187200 187520 187840 188160 188480 188800 189120 189440 189760 190080 190400 190720 191040 191360 191680 192000 192320 192640 192960 193280 193600 193920 194240 194560 194880 195200 195520 195840 196160 196480 196800 197120 197440 197760 198080 198400 198720 199040 199360 199680 200000 200320 200640 200960 201280 201600 201920 202240 202560 202880 203200 203520 203840 204160 204480 204800 205120 205440 205760 206080 206400 206720 207040 207360 207680 208000 208320 208640 208960 209280 209600 209920 210240 210560 210880 211200 211520 211840 212160 212480 212800 213120 213440 213760 214080 214400 214720 215040 215360 215680 216000 216320 216640 216960 217280 217600 217920 218240 218560 218880 219200 219520 219840 220160 220480 220800 221120 221440 221760 222080 222400 222720 223040 223360 223680 224000 224320 224640 224960 225280 225600 225920 226240 226560 226880 227200 227520 227840 228160 228480 228800 229120 229440 229760 230080 230400 230720 231040 231360 231680 232000 232320 232640 232960 233280 233600 233920 234240 234560 234880 235200 235520 235840 236160 236480 236800 237120 237440 237760 238080 238400 238720 239040 239360 239680 240000 240320 240640 240960 241280 241600 241920 242240 242560 242880 243200 243520 243840 244160 244480 244800 245120 245440 245760 246080 246400 246720 247040 247360 247680 248000 248320 248640 248960 249280 249600 249920 250240 250560 250880 251200 251520 251840 252160 252480 252800 253120 253440 253760 254080 254400 254720 255040 255360 255680 256000 256320 256640 256960 257280 257600 257920 258240 258560 258880 259200 259520 259840 260160 260480 260800 261120 261440 261760 262080 262400 262720 263040 263360 263680 264000 264320 264640 264960 265280 265600 265920 266240 266560 266880 267200 267520 267840 268160 268480 268800 269120 269440 269760 270080 270400 270720 271040 271360 271680 272000 272320 272640 272960 273280 273600 273920 274240 274560 274880 275200 275520 275840 276160 276480 276800 277120 277440 277760 278080 278400 278720 279040 279360 279680 280000 280320 280640 280960 281280 281600 281920 282240 282560 282880 283200 283520 283840 284160 284480 284800 285120 285440 285760 286080 286400 286720 287040 287360 287680 288000 288320 288640 288960 289280 289600 289920 290240 290560 290880 291200 291520 291840 292160 292480 292800 293120 293440 293760 294080 294400 294720 295040 295360 295680 296000 296320 296640 296960 297280 297600 297920 298240 298560 298880 299200 299520 299840 300160 300480 300800 301120 301440 301760 302080 302400 302720 303040 303360 303680 304000 304320 304640 304960 305280 305600 305920 306240 306560 306880 307200 307520 307840 308160 308480 308800 309120 309440 309760 310080 310400 310720 311040 311360 311680 312000 312320 312640 312960 313280 313600 313920 314240 314560 314880 315200 315520 315840 316160 316480 316800 317120 317440 317760 318080 318400 318720 319040 319360 319680 320000 320320 320640 320960 321280 321600 321920 322240 322560 322880 323200 323520 323840 324160 324480 324800 325120 325440 325760 326080 326400 326720 327040 327360 327680 328000 328320 328640 328960 329280 329600 329920 330240 330560 330880 331200 331520 331840 332160 332480 332800 333120 333440 333760 334080 334400 334720 335040 335360 335680 336000 336320 336640 336960 337280 337600 337920 338240 338560 338880 339200 339520 339840 340160 340480 340800 341120 341440 341760 342080 342400 342720 343040 343360 343680 344000 344320 344640 344960 345280 345600 345920 346240 346560 346880 347200 347520 347840 348160 348480 348800 349120 349440 349760 350080 350400 350720 351040 351360 351680 352000 352320 352640 352960 353280 353600 353920 354240 354560 354880 355200 355520 355840 356160 356480 356800 357120 357440 357760 358080 358400 358720 359040 359360 359680 360000 360320 360640 360960 361280 361600 361920 362240 362560 362880 363200 363520 363840 364160 364480 364800 365120 365440 365760 366080 366400 366720 367040 367360 367680 368000 368320 368640 368960 369280 369600 369920 370240 370560 370880 371200 371520 371840 372160 372480 372800 373120 373440 373760 374080 374400 374720 375040 375360 375680 376000 376320 376640 376960 377280 377600 377920 378240 378560 378880 379200 379520 379840 380160 380480 380800 381120 381440 381760 382080 382400 382720 383040 383360 383680 384000 384320 384640 384960 385280 385600 385920 386240 386560 386880 387200 387520 387840 388160 388480 388800 389120 389440 389760 390080 390400 390720 391040 391360 391680 392000 392320 392640 392960 393280 393600 393920 394240 394560 394880 395200 395520 395840 396160 396480 396800 397120 397440 397760 398080 398400 398720 399040 399360 399680 400000 400320 400640 400960 401280 401600 401920 402240 402560 402880 403200 403520 403840 404160 404480 404800 405120 405440 405760 406080 406400 406720 407040 407360 407680 408000 408320 408640 408960 409280 409600 409920 410240 410560 410880 411200 411520 411840 412160 412480 412800 413120 413440 413760 414080 414400 414720 415040 415360 415680 416000 416320 416640 416960 417280 417600 417920 418240 418560 418880 419200 419520 419840 420160 420480 420800 421120 421440 421760 422080 422400 422720 423040 423360 423680 424000 424320 424640 424960 425280 425600 425920 426240 426560 426880 427200 427520 427840 428160 428480 428800 429120 429440 429760 430080 430400 430720 431040 431360 431680 432000 432320 432640 432960 433280 433600 433920 434240 434560 434880 435200 435520 435840 436160 436480 436800 437120 437440 437760 438080 438400 438720 439040 439360 439680 440000 440320 440640 440960 441280 441600 441920 442240 442560 442880 443200 443520 443840 444160 444480 444800 445120 445440 445760 446080 446400 446720 447040 447360 447680 448000 448320 448640 448960 449280 449600 449920 450240 450560 450880 451200 451520 451840 452160 452480 452800 453120 453440 453760 454080 454400 454720 455040 455360 455680 456000 456320 456640 456960 457280 457600 457920 458240 458560 458880 459200 459520 459840 460160 460480 460800 461120 461440 461760 462080 462400 462720 463040 463360 463680 464000 464320 464640 464960 465280 465600 465920 466240 466560 466880 467200 467520 467840 468160 468480 468800 469120 469440 469760 470080 470400 470720 471040 471360 471680 472000 472320 472640 472960 473280 473600 473920 474240 474560 474880 475200 475520 475840 476160 476480 476800 477120 477440 477760 478080 478400 478720 479040 479360 479680 480000 480320 480640 480960 481280 481600 481920 482240 482560 482880 483200 483520 483840 484160 484480 484800 485120 485440 485760 486080 486400 486720 487040 487360 487680 488000 488320 488640 488960 489280 489600 489920 490240 490560 490880 491200 491520 491840 492160 492480 492800 493120 493440 493760 494080 494400 494720 495040 495360 495680 496000 496320 496640 496960 497280 497600 497920 498240 498560 498880 499200 499520 499840 500160 500480 500800 501120 501440 501760 502080 502400 502720 503040 503360 503680 504000 504320 504640 504960 505280 505600 505920 506240 506560 506880 507200 507520 507840 508160 508480 508800 509120 509440 509760 510080 510400 510720 511040 511360 511680 512000 512320 512640 512960 513280 513600 513920 514240 514560 514880 5