

Submit 1 Copy To Appropriate District Office  
District I – (575) 393-6161  
1625 N. French Dr., Hobbs, NM 88240  
District II – (575) 748-1283  
811 S. First St., Artesia, NM 88210  
District III – (505) 334-6178  
1000 Rio Brazos Rd., Aztec, NM 87410  
District IV – (505) 476-3460  
1220 S. St. Francis Dr., Santa Fe, NM 87505

State of New Mexico  
Energy, Minerals and Natural Resources

Form C-103  
Revised July 18, 2013

OIL CONSERVATION DIVISION  
1220 South St. Francis Dr.  
Santa Fe, NM 87505

WELL API NO. 30-015-47590
5. Indicate Type of Lease STATE <input type="checkbox"/> FEE <input type="checkbox"/>
6. State Oil & Gas Lease No.
7. Lease Name or Unit Agreement Name HEADS CC 9_4 FEDERAL COM
8. Well Number 52H
9. OGRID Number 16696
10. Pool name or Wildcat PURPLE SAGE WOLFCAMP

SUNDRY NOTICES AND REPORTS ON WELLS (DO NOT USE THIS FORM FOR PROPOSALS TO DRILL OR TO DEEPEN OR PLUG BACK TO A DIFFERENT RESERVOIR. USE "APPLICATION FOR PERMIT" (FORM C-101) FOR SUCH PROPOSALS.)	
1. Type of Well: Oil Well <input checked="" type="checkbox"/> Gas Well <input type="checkbox"/> Other <input type="checkbox"/>	
2. Name of Operator OXY USA INC	
3. Address of Operator 5 GREENWAY PLAZA SUITE 110, HOUSTON TX 77046	
4. Well Location Unit Letter C : 784 feet from the NORTH line and 1559 feet from the WEST line Section 16 Township 24S Range 29E NMPM County EDDY	
11. Elevation (Show whether DR, RKB, RT, GR, etc.)	

12. Check Appropriate Box to Indicate Nature of Notice, Report or Other Data

NOTICE OF INTENTION TO:		SUBSEQUENT REPORT OF:	
PERFORM REMEDIAL WORK <input type="checkbox"/>	PLUG AND ABANDON <input type="checkbox"/>	REMEDIAL WORK <input type="checkbox"/>	ALTERING CASING <input type="checkbox"/>
TEMPORARILY ABANDON <input type="checkbox"/>	CHANGE PLANS <input type="checkbox"/>	COMMENCE DRILLING OPNS. <input type="checkbox"/>	P AND A <input type="checkbox"/>
PULL OR ALTER CASING <input type="checkbox"/>	MULTIPLE COMPL <input type="checkbox"/>	CASING/CEMENT JOB <input type="checkbox"/>	
DOWNHOLE COMMINGLE <input type="checkbox"/>			
CLOSED-LOOP SYSTEM <input type="checkbox"/>			
OTHER: SURFACE COMMINGLE – OLM 259 <input checked="" type="checkbox"/>		OTHER: <input type="checkbox"/>	

13. Describe proposed or completed operations. (Clearly state all pertinent details, and give pertinent dates, including estimated date of starting any proposed work). SEE RULE 19.15.7.14 NMAC. For Multiple Completions: Attach wellbore diagram of proposed completion or recompletion.

OXY USA INC requests approval to add HEADS CC 9\_4 FEDERAL COM #52H to OLM 259 for Whomping Willow CTB Train #3 (F-15-T24S-R29E). This well will be included in a currently approved pools of PURPLE SAGE WOLFCAMP and currently approved proposed consolidated leases (CA WC 9-4 T24S R29E) in OLM 259. Allocation as stipulated in OLM 259. The C-102 is attached.

This request is for oil production only. Gas production will be handled through an amendment to PLC-750D.

Spud Date:

Rig Release Date:

I hereby certify that the information above is true and complete to the best of my knowledge and belief.

SIGNATURE Emily Messer TITLE REGULATORY ENGINEER DATE 08/30/22

Type or print name EMILY MESSER E-mail address: EMILY\_MESSER@OXY.COM PHONE: 713.497.2076

**For State Use Only**

APPROVED BY: Dean R McClure TITLE Petroleum Engineer DATE 09/02/2022

Conditions of Approval (if any):

DISTRICT I  
1625 N. FRENCH DR., HOBBS, NM 88240  
Phone: (575) 393-6161 Fax: (575) 393-0720

DISTRICT II  
811 S. FIRST ST., ARTESIA, NM 88210  
Phone: (575) 748-1283 Fax: (575) 748-9720

DISTRICT III  
1000 RIO BRAZOS RD., AZTEC, NM 87410  
Phone: (505) 334-6178 Fax: (505) 334-6170

DISTRICT IV  
1220 S. ST. FRANCIS DR., SANTA FE, NM 87505  
Phone: (505) 476-3460 Fax: (505) 476-3462

State of New Mexico  
Energy, Minerals & Natural Resources Department  
**OIL CONSERVATION DIVISION**  
1220 SOUTH ST. FRANCIS DR.  
Santa Fe, New Mexico 87505

Form C-102  
Revised August 1, 2011  
Submit one copy to appropriate  
District Office

☒ AMENDED REPORT

**WELL LOCATION AND ACREAGE DEDICATION PLAT**

API Number <b>30-015-47590</b>	Pool Code <b>98220</b>	Pool Name <b>PURPLE SAGE WOLFCAMP</b>
Property Code <b>328290</b>	Property Name <b>HEADS CC 9_4 FEDERAL COM</b>	Well Number <b>52H</b>
OGRID No. <b>16696</b>	Operator Name <b>OXY USA INC.</b>	Elevation <b>2927.3'</b>

**Surface Location**

UL or lot No.	Section	Township	Range	Lot Idn	Feet from the	North/South line	Feet from the	East/West line	County
C	16	24-S	29-E		784	NORTH	1559	WEST	EDDY

**Bottom Hole Location If Different From Surface**

UL or lot No.	Section	Township	Range	Lot Idn	Feet from the	North/South line	Feet from the	East/West line	County
3	4	24-S	29-E		20	NORTH	2260	WEST	EDDY

Dedicated Acres <b>1280</b>	Joint or Infill <b>Y</b>	Consolidation Code	Order No.
--------------------------------	-----------------------------	--------------------	-----------

NO ALLOWABLE WILL BE ASSIGNED TO THIS COMPLETION UNTIL ALL INTERESTS HAVE BEEN CONSOLIDATED  
OR A NON-STANDARD UNIT HAS BEEN APPROVED BY THE DIVISION

PROPOSED BOTTOM  
HOLE LOCATION NAD 83

Y=456299.4 N  
X=647230.0 E  
LAT.=32.253978° N  
LONG.=103.990785° W  
LTP NAD 83  
100' FNL & 2260' FWL  
Y=456219.4 N  
X=647230.3 E  
LAT.=32.253758° N  
LONG.=103.990784° W

POINT	LEGEND	NAD83
1	Y=456311.0 N X=644969.9 E	
2	Y=453660.3 N X=644989.8 E	
3	Y=451006.8 N X=644997.4 E	
4	Y=448351.8 N X=645008.9 E	
5	Y=445695.4 N X=645021.1 E	
6	Y=456320.9 N X=647615.9 E	
7	Y=451020.7 N X=647641.0 E	
8	Y=445710.8 N X=647666.6 E	
9	Y=456330.3 N X=650262.8 E	
10	Y=453688.3 N X=650273.5 E	
11	Y=451034.0 N X=650284.7 E	
12	Y=448382.0 N X=650299.1 E	
13	Y=445728.2 N X=650312.0 E	

FTP NAD 83  
100' FSL & 2260' FWL  
Y=445808.5 N  
X=647280.6 E  
LAT.=32.225140° N  
LONG.=103.990729° W  
KOP NAD 83  
50' FSL & 2260' FWL  
Y=445758.5 N  
X=647280.9 E  
LAT.=32.225002° N  
LONG.=103.990729° W  
SURFACE LOCATION NAD 83  
Y=444920.6 N  
X=646586.4 E  
LAT.=32.222705° N  
LONG.=103.992983° W

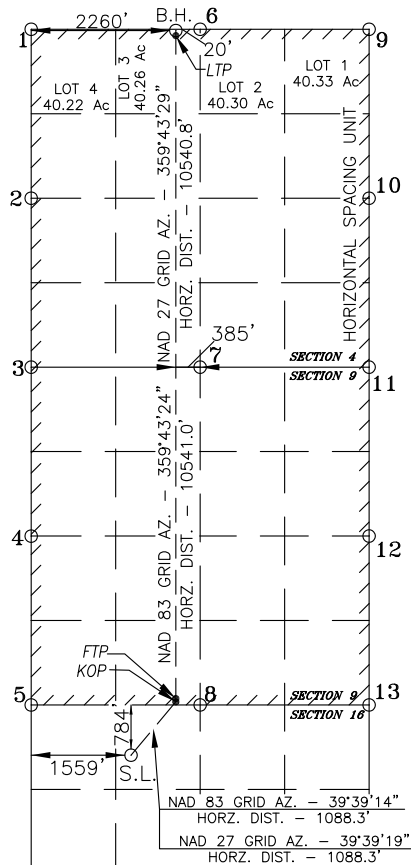

PROPOSED BOTTOM  
HOLE LOCATION NAD 27

Y=456240.2 N  
X=606046.4 E  
LAT.=32.253856° N  
LONG.=103.990295° W  
LTP NAD 27  
100' FNL & 2260' FWL  
Y=456160.2 N  
X=606046.8 E  
LAT.=32.253636° N  
LONG.=103.990294° W

POINT	LEGEND	NAD27
1	Y=456251.8 N X=603786.3 E	
2	Y=453601.2 N X=603800.0 E	
3	Y=450947.8 N X=603813.7 E	
4	Y=448292.8 N X=603825.1 E	
5	Y=445638.4 N X=603837.3 E	
6	Y=456261.7 N X=606432.3 E	
7	Y=450961.7 N X=606457.3 E	
8	Y=445651.8 N X=606482.7 E	
9	Y=456271.1 N X=609079.2 E	
10	Y=453629.2 N X=609089.8 E	
11	Y=450974.9 N X=609101.0 E	
12	Y=448323.3 N X=609114.4 E	
13	Y=445667.2 N X=609128.2 E	

FTP NAD 27  
100' FSL & 2260' FWL  
Y=445749.6 N  
X=606096.8 E  
LAT.=32.225017° N  
LONG.=103.990240° W  
KOP NAD 27  
50' FSL & 2260' FWL  
Y=445699.6 N  
X=606097.0 E  
LAT.=32.224880° N  
LONG.=103.990240° W  
SURFACE LOCATION NAD 27  
Y=444861.7 N  
X=605402.5 E  
LAT.=32.222582° N  
LONG.=103.992494° W

**OPERATOR CERTIFICATION**

I hereby certify that the information herein is true and complete to the best of my knowledge and belief, and that this organization either owns a working interest or unleased mineral interest in the land including the proposed bottom hole location or has a right to drill this well at this location pursuant to a contract with an owner of such mineral or working interest, or to a voluntary pooling agreement or a compulsory pooling order heretofore entered by the division.

Stephen Janacek

08/04/2022

Signature

Date

**STEPHEN JANACEK**

Printed Name

**STEPHEN\_JANACEK@OXY.COM**

E-mail Address

**SURVEYOR CERTIFICATION**

I hereby certify that the well location shown on this plat was plotted from field notes of actual surveys made by me or under my supervision, and that the same is true and correct to the best of my belief.

DECEMBER 17, 2021

Date of Survey

Signature & Seal of Professional Surveyor



Chad Harcrow 1/5/22  
Certificate No. CHAD HARCROW 17777  
W.O. #21-1056 DRAWN BY: AH