

DATE IN 8-16-11	SUSPENSE	ENGINEER DB	LOGGED IN 8/16/11	TYPE NSL	APP NO. 1122854059
-----------------	----------	-------------	-------------------	----------	--------------------

ABOVE THIS LINE FOR DIVISION USE ONLY

NEW MEXICO OIL CONSERVATION DIVISION
 - Engineering Bureau -
 1220 South St. Francis Drive, Santa Fe, NM 87505



PTG-W
 BTA
 Parolue C 8808 JV-P
 #5

ADMINISTRATIVE APPLICATION CHECKLIST 30-015-38999

THIS CHECKLIST IS MANDATORY FOR ALL ADMINISTRATIVE APPLICATIONS FOR EXCEPTIONS TO DIVISION RULES AND REGULATIONS WHICH REQUIRE PROCESSING AT THE DIVISION LEVEL IN SANTA FE

Application Acronyms:

[NSL-Non-Standard Location] [NSP-Non-Standard Proration Unit] [SD-Simultaneous Dedication]
[DHC-Downhole Commingling] [CTB-Lease Commingling] [PLC-Pool/Lease Commingling]
[PC-Pool Commingling] [OLS - Off-Lease Storage] [OLM-Off-Lease Measurement]
[WFX-Waterflood Expansion] [PMX-Pressure Maintenance Expansion]
[SWD-Salt Water Disposal] [IPI-Injection Pressure Increase]
[EOR-Qualified Enhanced Oil Recovery Certification] [PPR-Positive Production Response]

6469

- [1] **TYPE OF APPLICATION** - Check Those Which Apply for [A]
 [A] Location - Spacing Unit - Simultaneous Dedication
☒ NSL ☐ NSP ☐ SD

Check One Only for [B] or [C]

- [B] Commingling - Storage - Measurement
☐ DHC ☒ CTB ☐ PLC ☐ PC ☐ OLS ☐ OLM

- [C] Injection - Disposal - Pressure Increase - Enhanced Oil Recovery
☐ WFX ☐ PMX ☐ SWD ☐ IPI ☐ EOR ☐ PPR

- [D] Other: Specify _____

- [2] **NOTIFICATION REQUIRED TO:** - Check Those Which Apply, or ☒ Does Not Apply

- [A] ☐ Working, Royalty or Overriding Royalty Interest Owners
 [B] ☐ Offset Operators, Leaseholders or Surface Owner
 [C] ☐ Application is One Which Requires Published Legal Notice
 [D] ☐ Notification and/or Concurrent Approval by BLM or SLO
U.S. Bureau of Land Management - Commissioner of Public Lands, State Land Office
 [E] ☐ For all of the above, Proof of Notification or Publication is Attached, and/or,
Copy of USPS 'green cards' will be provided, as soon as received back
 [F] ☐ Waivers are Attached

- [3] **SUBMIT ACCURATE AND COMPLETE INFORMATION REQUIRED TO PROCESS THE TYPE OF APPLICATION INDICATED ABOVE.**

[4] **CERTIFICATION:** I hereby certify that the information submitted with this application for administrative approval is **accurate** and **complete** to the best of my knowledge. I also understand that **no action** will be taken on this application until the required information and notifications are submitted to the Division.

Note: Statement must be completed by an individual with managerial and/or supervisory capacity.

Pam Inskeep
 Print or Type Name

Pam Inskeep
 Signature

Regulatory Administrator
 Title

07/18/2011
 Date

pinskeep@btaoil.com
 e-mail Address



CARLTON BEAL, JR.
BARRY BEAL
SPENCER BEAL
KELLY BEAL
BARRY BEAL, JR.
STUART BEAL
ROBERT DAVENPORT, JR.

BTA OIL PRODUCERS, LLC

104 SOUTH PECOS
MIDLAND, TEXAS 79701

432-682-3753
FAX 432-683-0311

April 18, 2011

GULF COAST DISTRICT
FOUR GREENSPPOINT PLAZA
16945 NORTHCHASE DRIVE, STE. 1600
HOUSTON, TEXAS 77060
PH. 281-872-5022 FAX 281-872-5054

ROCKY MOUNTAIN DISTRICT
600 17TH STREET, STE. 2230 SOUTH
DENVER, CO 80202
PH. 303-534-4404 FAX 303-534-4661

Re: Application for Administrative Approval
Non-Standard Well Location
Pardue C, 8808 JV-P, #5
560' FSL & 380' FWL
Sec. 11, T23S, R28E
Eddy County, New Mexico

NEW MEXICO OIL CONSERVATION DIVISION
Energy Minerals & Natural Resources Dept.
Oil Conservation Division
1220 S. St. Francis Drive
Santa Fe, NM 87505

Attn: Mr. David K. Brooks

RECEIVED OGD
2011 AUG 16 A 11:36

Dear Mr. Brooks,

BTA Oil Producers hereby seeks administrative approval to produce at the above referenced location in the Culebra Bluff; Bone Spring, South Pool. This location is unorthodox because it is governed by the Division's statewide rules which provide for wells in this pool to have a 660' setback from the lease line.

There are no other Bone Spring wells on this lease. There is one Bone Spring well in the SW/4 of Section 11; our Pardue, 8808 JV-P, No. 1 located in Unit L, API 30-015-25964. Attached hereto is a copy of a certified plat showing the proposed well location. Also attached is a map showing the proposed well location and all existing wells.

The proposed unorthodox well location is necessary to enable BTA to locate this well in the thickest portion of the Bone Spring channel while maintaining an optimum structural position.

As BTA is the only location that the referenced well would be encroaching on, there are no notifications necessary.

Should further information be required, to approve this application, please advise.

Respectfully

Pam Inskeep
For BTA Oil Producers

/pdi

DISTRICT I
1625 N. FRENCH DR., HOBBS, NM 88240
DISTRICT II
1301 W. GRAND AVENUE, ARTESIA, NM 88210
DISTRICT III
1000 RIO BRAZOS RD., AZTEC, NM 87410
DISTRICT IV
11685 S. ST. FRANCIS DR., SANTA FE, NM 87505

State of New Mexico
Energy, Minerals & Natural Resources Department
OIL CONSERVATION DIVISION
1220 South St. Francis Dr.
Santa Fe, New Mexico 87505

Form C-102
Revised July 16, 2010
Submit to Appropriate
District Office

☐ AMENDED REPORT

WELL LOCATION AND ACREAGE DEDICATION PLAT

API Number 30-015-38999	Pool Code 15011	Pool Name Culebra Bluff; Bone Spring, South
Property Code 305316	Property Name 8808 JV-P PARDUE C	Well Number 5
OGRID No. 260297	Operator Name BTA OIL PRODUCERS LLC	Elevation 3023'

Surface Location

UL or lot No.	Section	Township	Range	Lot Idn	Feet from the	North/South line	Feet from the	East/West line	County
M	11	23-S	28-E		560	SOUTH	380	WEST	EDDY

Bottom Hole Location If Different From Surface

UL or lot No.	Section	Township	Range	Lot Idn	Feet from the	North/South line	Feet from the	East/West line	County
M	11	23-S	28-E		990	SOUTH	330	WEST	EDDY

Dedicated Acres	Joint or Infill	Consolidation Code	Order No.

NO ALLOWABLE WILL BE ASSIGNED TO THIS COMPLETION UNTIL ALL INTERESTS HAVE BEEN CONSOLIDATED OR A NON-STANDARD UNIT HAS BEEN APPROVED BY THE DIVISION

<p>GEODETIC COORDINATES NAD 27 NME</p> <p>SURFACE LOCATION Y=478126.7 N X=582914.7 E LAT.=32.314201° N LONG.=104.064943° W</p> <p>BOTTOM HOLE LOCATION Y=478556.2 N X=582859.4 E</p> <p>Y=478883.2 N X=582525.5 E</p> <p>Y=478892.9 N X=583855.7 E</p> <p>GRID AZ. -352°40'04" HORZ. DIST. -433.13'</p> <p>R.H. 330'</p> <p>S.L. 380'</p> <p>990'</p> <p>Y=477563.8 N X=582541.7 E</p> <p>Y=477574.8 N X=583865.1 E</p>	<p>OPERATOR CERTIFICATION</p> <p>I hereby certify that the information herein is true and complete to the best of my knowledge and belief, and that this organization either owns a working interest or unleased mineral interest in the land including the proposed bottom hole location or has a right to drill this well at this location pursuant to a contract with an owner of such mineral or working interest, or to a voluntary pooling agreement or a compulsory pooling order heretofore entered by the division.</p> <p><i>Pam Inskeep</i> 5/2/2011 Signature Date</p> <p>Pam Inskeep, Reg. Admin. Printed Name</p> <p>pinskeep@btaoil.com E-mail Address</p>
	<p>SURVEYOR CERTIFICATION</p> <p>I hereby certify that the well location shown on this plat was plotted from field notes of actual surveys made by me or under my supervision, and that the same is true and correct to the best of my belief.</p> <p>NOVEMBER 23, 2010 Date of Survey</p> <p>Signature & Seal of Professional Surveyor:</p> <p><i>Ronald J. Eidson</i> 4/18/2011 Certificate Number Gary G. Eidson 12641 Ronald J. Eidson 3239</p> <p>LA WSC W.O.: 11.13.0893</p>

SECTION 11; TOWNSHIP 23 SOUTH, RANGE 28 EAST, N.M.P.M.
EDDY COUNTY NEW MEXICO

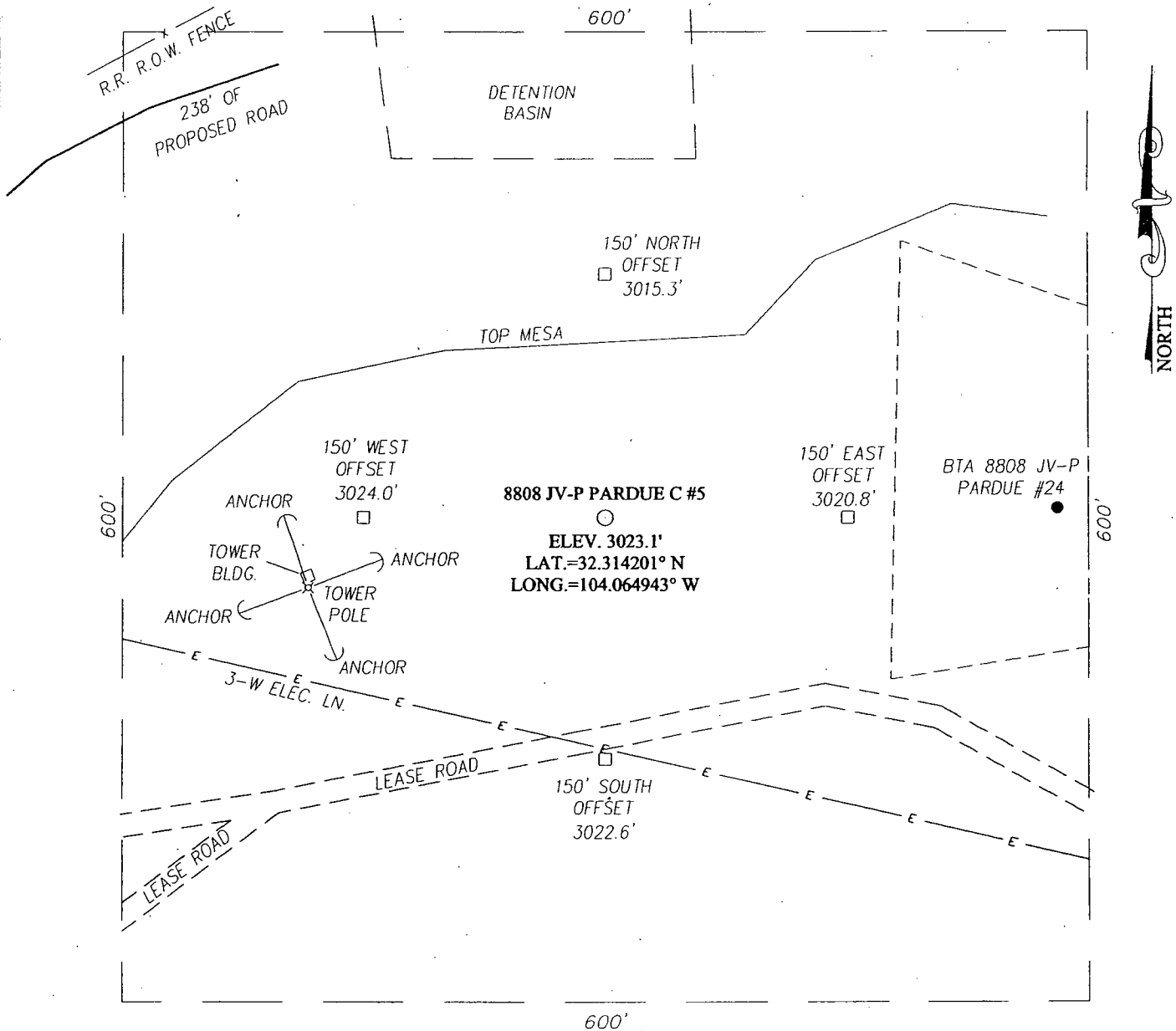

DIRECTIONS TO LOCATION

FROM THE INTERSECTION OF STATE HIGHWAY #31 AND COUNTY ROAD #740 (DONALDSON FARM ROAD), GO NORTH ON COUNTY ROAD #740 APPROX. 400 FEET. TURN RIGHT AT PROPOSED ROAD SURVEY AND GO NORTHEAST APPROX. 238 FEET. THIS LOCATION STAKE IS APPROX. 150 FEET EAST.

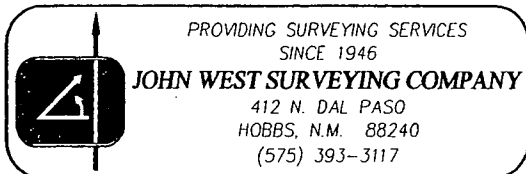
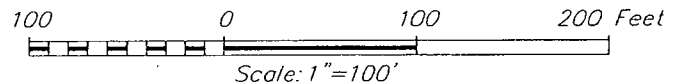

BTA OIL PRODUCERS

LLC

8808 JV-P PARDUE C #5 WELL
LOCATED 840 FEET FROM THE SOUTH LINE
AND 380 FEET FROM THE WEST LINE OF SECTION 11,
TOWNSHIP 23 SOUTH, RANGE 28 EAST, N.M.P.M.,
EDDY COUNTY, NEW MEXICO

Survey Date: 11/23/10		Sheet 1 of 1 Sheets	
W.O. Number: 10.11.1728		Dr. By: LA	Rev 1:
Date: 11/30/10	Rel. W.O.:	10111728	Scale: 1"=100'

VICINITY MAP

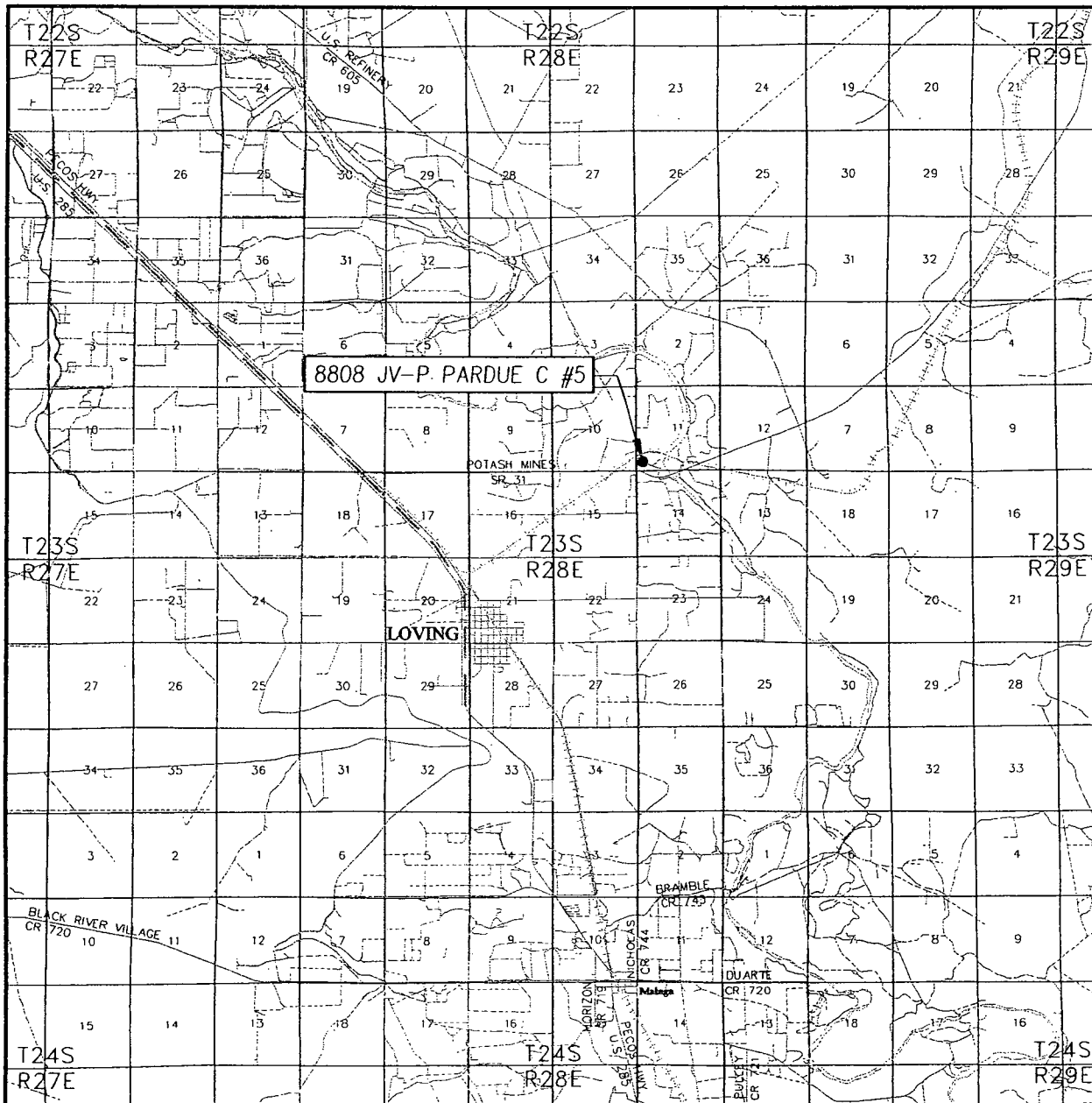

SCALE: 1" = 2 MILES

SEC. 11 TWP. 23-S RGE. 28-E

SURVEY N.M.P.M.

COUNTY EDDY STATE NEW MEXICO

DESCRIPTION 560' FSL & 380' FWL

ELEVATION 3023'

OPERATOR BTA OIL PRODUCERS LLC

LEASE 8808 JV-P PARDUE C

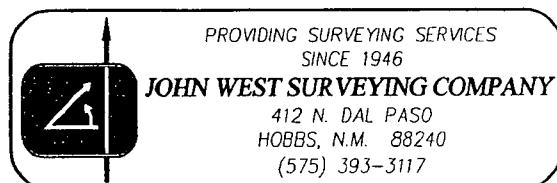

NORTH

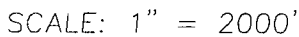

CONTOUR INTERVAL:
LOVING, N.M. - 10'

SEC. 11 TWP. 23-S RGE. 28-E

SURVEY _____ N.M.P.M.

COUNTY EDDY STATE NEW MEXICO

DESCRIPTION 560' FSL & 380' FWL

ELEVATION 3023'

OPERATOR BTA OIL PRODUCERS LLC

LEASE 8808 JV-P PARDUE C

U.S.G.S. TOPOGRAPHIC MAP
LOVING, N.M.

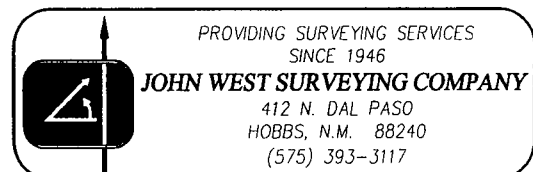

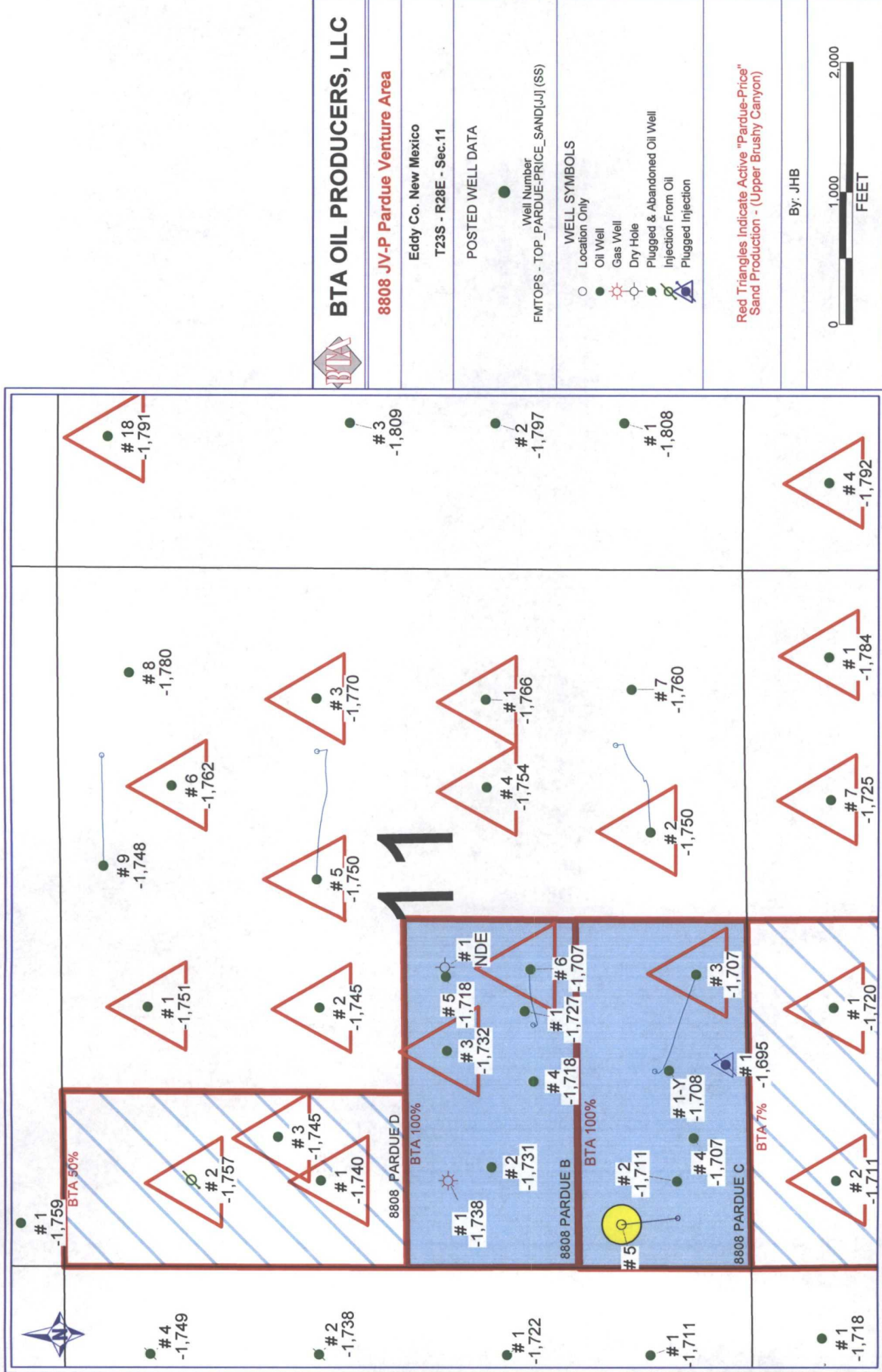



CARLTON BEAL, JR.
BARRY BEAL
SPENCER BEAL
KELLY BEAL
BARRY BEAL, JR.
STUART BEAL
ROBERT DAVENPORT, JR.

BTA OIL PRODUCERS, LLC

104 SOUTH PECOS
MIDLAND, TEXAS 79701

432-682-3753
FAX 432-683-0311

April 18, 2011

GULF COAST DISTRICT
FOUR GREENSPPOINT PLAZA
16945 NORTHCHASE DRIVE, STE. 1600
HOUSTON, TEXAS 77060
PH. 281-872-5022 FAX 281-872-5054

ROCKY MOUNTAIN DISTRICT
600 17TH STREET, STE. 2230 SOUTH
DENVER, CO 80202
PH. 303-534-4404 FAX 303-534-4661

Re: Application for Administrative Approval
Non-Standard Well Location
Pardue C, 8808 JV-P, #5
560' FSL & 380' FWL
Sec. 11, T23S, R28E
Eddy County, New Mexico

NEW MEXICO OIL CONSERVATION DIVISION
Energy Minerals & Natural Resources Dept.
Oil Conservation Division
1220 S. St. Francis Drive
Santa Fe, NM 87505

Attn: Mr. David K. Brooks

Dear Mr. Brooks,

BTA Oil Producers hereby seeks administrative approval to produce at the above referenced location in the Culebra Bluff; Bone Spring, South Pool. This location is unorthodox because it is governed by the Division's statewide rules which provide for wells in this pool to have a 660' setback from the lease line.

There are no other Bone Spring wells on this lease. There is one Bone Spring well in the SW/4 of Section 11; our Pardue, 8808 JV-P, No. 1 located in Unit L, API 30-015-25964. Attached hereto is a copy of a certified plat showing the proposed well location. Also attached is a map showing the proposed well location and all existing wells.

The proposed unorthodox well location is necessary to enable BTA to locate this well in the thickest portion of the Bone Spring channel while maintaining an optimum structural position.

As BTA is the only location that the referenced well would be encroaching on, there are no notifications necessary.

Should further information be required, to approve this application, please advise.

Respectfully,

Pam Inskeep
For BTA Oil Producers

/pdi

DATE IN	SUSPENSE	ENGINEER	LOGGED IN	TYPE	APP NO.
---------	----------	----------	-----------	------	---------

ABOVE THIS LINE FOR DIVISION USE ONLY

NEW MEXICO OIL CONSERVATION DIVISION
 - Engineering Bureau -
 1220 South St. Francis Drive, Santa Fe, NM 87505



ADMINISTRATIVE APPLICATION CHECKLIST

THIS CHECKLIST IS MANDATORY FOR ALL ADMINISTRATIVE APPLICATIONS FOR EXCEPTIONS TO DIVISION RULES AND REGULATIONS WHICH REQUIRE PROCESSING AT THE DIVISION LEVEL IN SANTA FE

Application Acronyms:

[NSL-Non-Standard Location] [NSP-Non-Standard Proration Unit] [SD-Simultaneous Dedication]
[DHC-Downhole Commingling] [CTB-Lease Commingling] [PLC-Pool/Lease Commingling]
[PC-Pool Commingling] [OLS - Off-Lease Storage] [OLM-Off-Lease Measurement]
[WFX-Waterflood Expansion] [PMX-Pressure Maintenance Expansion]
[SWD-Salt Water Disposal] [IPI-Injection Pressure Increase]
[EOR-Qualified Enhanced Oil Recovery Certification] [PPR-Positive Production Response]

- [1] **TYPE OF APPLICATION** - Check Those Which Apply for [A]
 [A] Location - Spacing Unit - Simultaneous Dedication
☒ NSL ☐ NSP ☐ SD
- Check One Only for [B] or [C]
 [B] Commingling - Storage - Measurement
☐ DHC ☒ CTB ☐ PLC ☐ PC ☐ OLS ☐ OLM
- [C] Injection - Disposal - Pressure Increase - Enhanced Oil Recovery
☐ WFX ☐ PMX ☐ SWD ☐ IPI ☐ EOR ☐ PPR
- [D] Other: Specify _____
- [2] **NOTIFICATION REQUIRED TO:** - Check Those Which Apply, or ☒ Does Not Apply
 [A] ☐ Working, Royalty or Overriding Royalty Interest Owners
 [B] ☐ Offset Operators, Leaseholders or Surface Owner
 [C] ☐ Application is One Which Requires Published Legal Notice
 [D] ☐ Notification and/or Concurrent Approval by BLM or SLO
U.S. Bureau of Land Management - Commissioner of Public Lands, State Land Office
 [E] ☐ For all of the above, Proof of Notification or Publication is Attached, and/or,
Copy of USPS 'green cards' will be provided, as soon as received back
 [F] ☐ Waivers are Attached
- [3] **SUBMIT ACCURATE AND COMPLETE INFORMATION REQUIRED TO PROCESS THE TYPE OF APPLICATION INDICATED ABOVE.**

[4] **CERTIFICATION:** I hereby certify that the information submitted with this application for administrative approval is **accurate** and **complete** to the best of my knowledge. I also understand that **no action** will be taken on this application until the required information and notifications are submitted to the Division.

Note: Statement must be completed by an individual with managerial and/or supervisory capacity.

Pam Inskeep
 Print or Type Name

Pam Inskeep
 Signature

Regulatory Administrator
 Title

07/18/2011
 Date

pinskeep@btaoil.com
 e-mail Address

DATE IN	SUSPENSE	ENGINEER	LOGGED IN	TYPE	APP NO.
---------	----------	----------	-----------	------	---------

ABOVE THIS LINE FOR DIVISION USE ONLY

NEW MEXICO OIL CONSERVATION DIVISION

- Engineering Bureau -

1220 South St. Francis Drive, Santa Fe, NM 87505



ADMINISTRATIVE APPLICATION CHECKLIST

THIS CHECKLIST IS MANDATORY FOR ALL ADMINISTRATIVE APPLICATIONS FOR EXCEPTIONS TO DIVISION RULES AND REGULATIONS WHICH REQUIRE PROCESSING AT THE DIVISION LEVEL IN SANTA FE

Application Acronyms:

[NSL-Non-Standard Location] **[NSP-Non-Standard Proration Unit]** **[SD-Simultaneous Dedication]**
[DHC-Downhole Commingling] **[CTB-Lease Commingling]** **[PLC-Pool/Lease Commingling]**
[PC-Pool Commingling] **[OLS - Off-Lease Storage]** **[OLM-Off-Lease Measurement]**
[WFX-Waterflood Expansion] **[PMX-Pressure Maintenance Expansion]**
[SWD-Salt Water Disposal] **[IPI-Injection Pressure Increase]**
[EOR-Qualified Enhanced Oil Recovery Certification] **[PPR-Positive Production Response]**

[1] TYPE OF APPLICATION - Check Those Which Apply for [A]

[A] Location - Spacing Unit - Simultaneous Dedication
☒ NSL ☐ NSP ☐ SD

Check One Only for [B] or [C]

[B] Commingling - Storage - Measurement
☐ DHC ☒ CTB ☐ PLC ☐ PC ☐ OLS ☐ OLM

[C] Injection - Disposal - Pressure Increase - Enhanced Oil Recovery
☐ WFX ☐ PMX ☐ SWD ☐ IPI ☐ EOR ☐ PPR

[D] Other: Specify _____

[2] NOTIFICATION REQUIRED TO: - Check Those Which Apply, or ☒ Does Not Apply

[A] ☐ Working, Royalty or Overriding Royalty Interest Owners

[B] ☐ Offset Operators, Leaseholders or Surface Owner

[C] ☐ Application is One Which Requires Published Legal Notice

[D] ☐ Notification and/or Concurrent Approval by BLM or SLO
U.S. Bureau of Land Management - Commissioner of Public Lands, State Land Office

[E] ☐ For all of the above, Proof of Notification or Publication is Attached, and/or,
Copy of USPS 'green cards' will be provided, as soon as received back

[F] ☐ Waivers are Attached

[3] SUBMIT ACCURATE AND COMPLETE INFORMATION REQUIRED TO PROCESS THE TYPE OF APPLICATION INDICATED ABOVE.

[4] **CERTIFICATION:** I hereby certify that the information submitted with this application for administrative approval is **accurate** and **complete** to the best of my knowledge. I also understand that **no action** will be taken on this application until the required information and notifications are submitted to the Division.

Note: Statement must be completed by an individual with managerial and/or supervisory capacity.

Pam Inskeep
 Print or Type Name

Signature

Regulatory Administrator
 Title

07/18/2011
 Date

pinskeep@btaoil.com
 e-mail Address

DISTRICT I
1625 N. FRENCH DR., HOBBS, NM 88240
DISTRICT II
1301 W. GRAND AVENUE, ARTESIA, NM 88210
DISTRICT III
1000 RIO BRAZOS RD., AZTEC, NM 87410
DISTRICT IV
11885 S. ST. FRANCIS DR., SANTA FE, NM 87505

State of New Mexico
Energy, Minerals & Natural Resources Department
OIL CONSERVATION DIVISION
1220 South St. Francis Dr.
Santa Fe, New Mexico 87505

Form C-102
Revised July 16, 2010
Submit to Appropriate
District Office

☐ AMENDED REPORT

WELL LOCATION AND ACREAGE DEDICATION PLAT

API Number	Pool Code 15011	Pool Name Culebra Bluff; Bone Spring, South
Property Code 305316	Property Name 8808 JV-P PARDUE C	Well Number 5
OGRID No. 260297	Operator Name BTA OIL PRODUCERS LLC	Elevation 3023'

Surface Location

UL or lot No.	Section	Township	Range	Lot Idn	Feet from the	North/South line	Feet from the	East/West line	County
M	11	23-S	28-E		560	SOUTH	380	WEST	EDDY

Bottom Hole Location If Different From Surface

UL or lot No.	Section	Township	Range	Lot Idn	Feet from the	North/South line	Feet from the	East/West line	County
M	11	23-S	28-E		990	SOUTH	330	WEST	EDDY

Dedicated Acres	Joint or Infill	Consolidation Code	Order No.

NO ALLOWABLE WILL BE ASSIGNED TO THIS COMPLETION UNTIL ALL INTERESTS HAVE BEEN CONSOLIDATED OR A NON-STANDARD UNIT HAS BEEN APPROVED BY THE DIVISION

<p>GEODETIC COORDINATES NAD 27 NME</p> <p>SURFACE LOCATION Y=478126.7 N X=582914.7 E</p> <p>LAT.=32.314201' N LONG.=104.064943' W</p> <p>BOTTOM HOLE LOCATION Y=478556.2 N X=582859.4 E</p> <p>Y=47888.3.2 N X=582525.5 E</p> <p>Y=478892.9 N X=583855.7 E</p> <p>Y=477563.8 N X=582541.7 E</p> <p>Y=477574.8 N X=583865.1 E</p> <p>GRID AZ. - 352°40'04" HORZ. DIST. - 433.13'</p> <p>B.H. 330'</p> <p>S.L. 380'</p> <p>560'</p>	<p>OPERATOR CERTIFICATION</p> <p>I hereby certify that the information herein is true and complete to the best of my knowledge and belief, and that this organization either owns a working interest or unleased mineral interest in the land including the proposed bottom hole location or has a right to drill this well at this location pursuant to a contract with an owner of such mineral or working interest, or to a voluntary pooling agreement or a compulsory pooling order heretofore entered by the division.</p> <p><i>Pam Inskeep</i> 5/2/2011 Signature Date</p> <p>Pam Inskeep, Reg. Admin. Printed Name</p> <p>pinskeep@btaoil.com E-mail Address</p>
	<p>SURVEYOR CERTIFICATION</p> <p>I hereby certify that the well location shown on this plat was plotted from field notes of actual surveys made by me or under my supervision, and that the same is true and correct to the best of my belief.</p> <p>NOVEMBER 23, 2010 Date of Survey</p> <p>Signature & Seal of Professional Surveyor:</p> <p><i>Ronald J. Eidson</i> 4/13/2011 Certificate Number Gary G. Eidson 12641 Ronald J. Eidson 3239</p> <p>LA NEW MEXICO JWS W.O.: 11.13.0893</p>

SECTION 11, TOWNSHIP 23 SOUTH, RANGE 28 EAST, N.M.P.M.
EDDY COUNTY NEW MEXICO

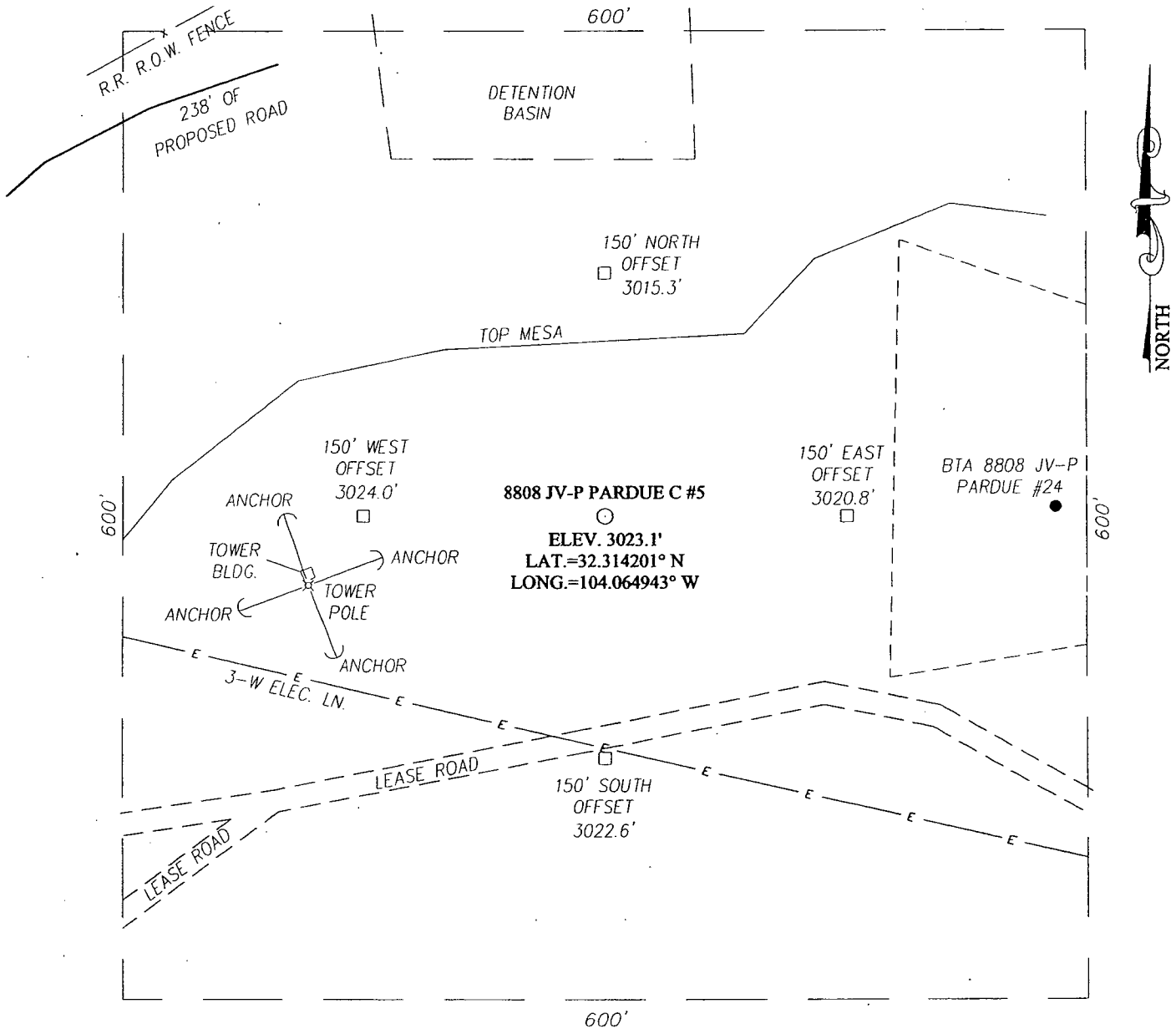

DIRECTIONS TO LOCATION

FROM THE INTERSECTION OF STATE HIGHWAY #31 AND COUNTY ROAD #740 (DONALDSON FARM ROAD), GO NORTH ON COUNTY ROAD #740 APPROX. 400 FEET. TURN RIGHT AT PROPOSED ROAD SURVEY AND GO NORTHEAST APPROX. 238 FEET. THIS LOCATION STAKE IS APPROX. 150 FEET EAST.

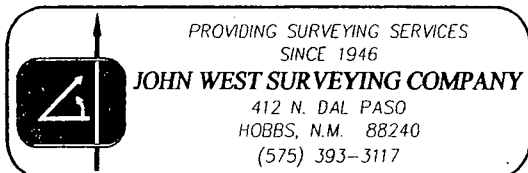
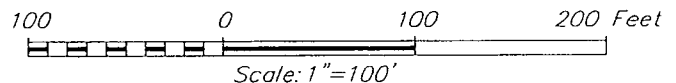

BTA OIL PRODUCERS

LLC

8808 JV-P PARDUE C #5 WELL
LOCATED 840 FEET FROM THE SOUTH LINE
AND 380 FEET FROM THE WEST LINE OF SECTION 11,
TOWNSHIP 23 SOUTH, RANGE 28 EAST, N.M.P.M.,
EDDY COUNTY, NEW MEXICO

Survey Date: 11/23/10	Sheet 1 of 1 Sheets
W.O. Number: 10.11.1728	Dr. By: LA Rev 1:
Date: 11/30/10	Rel. W.O.: 10111728 Scale: 1"=100'

VICINITY MAP

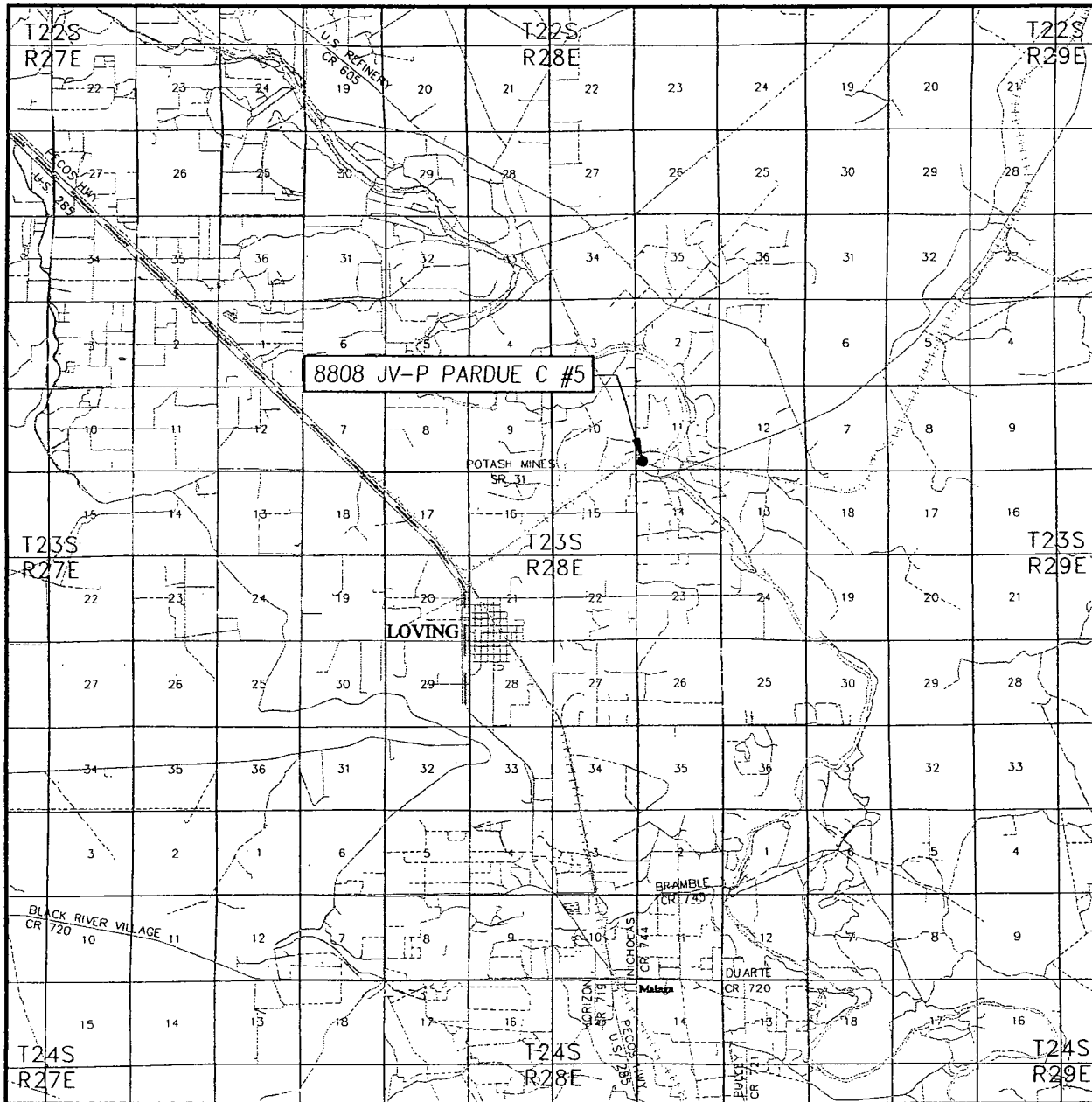

SCALE: 1" = 2 MILES

SEC. 11 TWP. 23-S RGE. 28-E

SURVEY N.M.P.M.

COUNTY EDDY STATE NEW MEXICO

DESCRIPTION 560' FSL & 380' FWL

ELEVATION 3023'

OPERATOR BTA OIL PRODUCERS LLC

LEASE 8808 JV-P PARDUE C

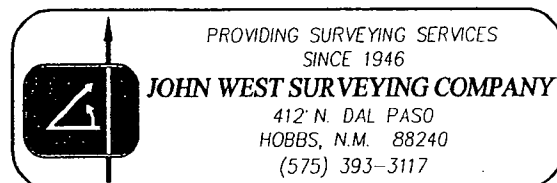

NORTH

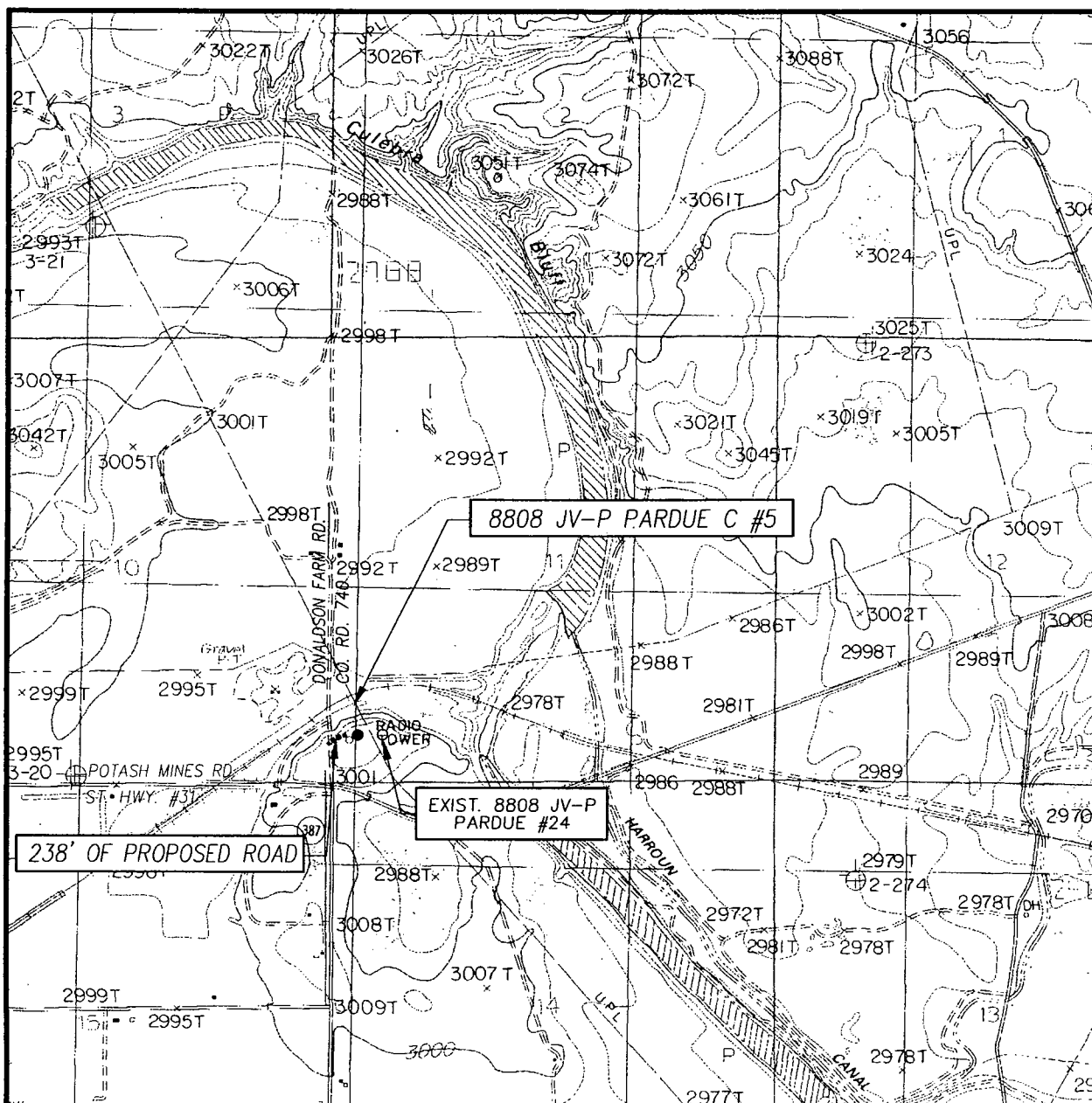

CONTOUR INTERVAL:
LOVING, N.M. - 10'

SURVEY _____ N.M.P.M.

DESCRIPTION 560' FSL & 380' FWL

ELEVATION 3023'

OPERATOR BTA OIL PRODUCERS LLC

LEASE 8808 JV-P PARDUE C

U.S.G.S. TOPOGRAPHIC MAP
LOVING, N.M.

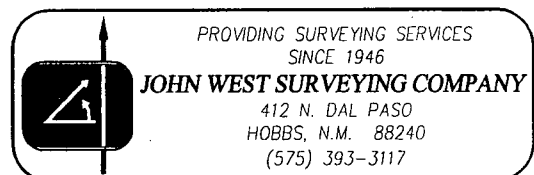

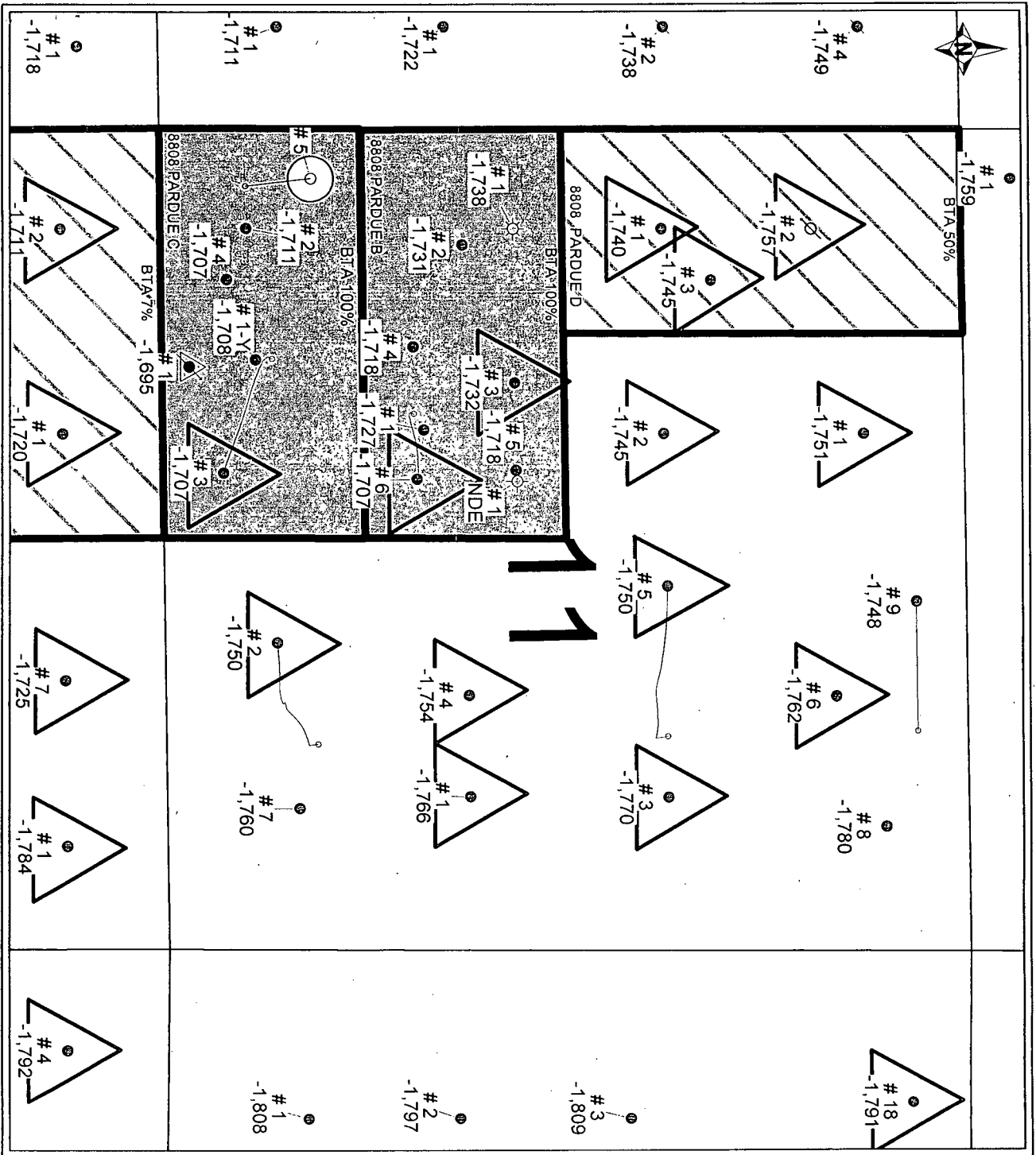

BTA OIL PRODUCERS, LLC

8808 JV-P Pardue Venture Area

Eddy Co. New Mexico

T23S - R28E - Sec. 11

POSTED WELL DATA

Well Number

FMTOPS - TOP_PARDUE-PRICE_SAND(U) (SS)

WELL SYMBOLS

- Location Only
- Oil Well
- ☀ Gas Well
- △ Dry Hole
- △ Plugged & Abandoned Oil Well
- △ Injection From Oil
- △ Plugged Injection

Red Triangles Indicate Active "Pardue-Price" Sand Production - (Upper Brushy Canyon)

By: JHB

0 1,000 2,000 FEET

8808 JV-P Pardue Venture Area

Eddy Co. New Mexico

T23S - R28E - Sec. 11

POSTED WELL DATA

Well Number

FMTOPS - TOP_PARDUE-PRICE_SAND(U) (SS)

WELL SYMBOLS

- Location Only
- Oil Well
- ☀ Gas Well
- △ Dry Hole
- △ Plugged & Abandoned Oil Well
- △ Injection From Oil
- △ Plugged Injection

Red Triangles Indicate Active "Pardue-Price" Sand Production - (Upper Brushy Canyon)

By: JHB

0 1,000 2,000 FEET