

Bratcher, Mike, EMNRD

From: Cliff P. Brunson [cbrunson@bbcinternational.com]
Sent: Saturday, September 17, 2011 4:18 PM
To: Bratcher, Mike, EMNRD
Cc: Dusty Wilson; C J Summers; Ken Swinney; Jennifer Gilkey; Kathy Purvis
Subject: Oxy Winston Gas Com #4 SWD
Attachments: Oxy-Winston Gas Com #4 SWD-Site drawing and lab data.pdf; Oxy-Winston Gas Com #4 SWD-Site Pictures.pdf

Follow Up Flag: Follow up
Flag Status: Flagged

Mike,

This e-mail is to confirm our discussion on September 13, 2011 concerning the remediation plan for the release that occurred at the Oxy Winston Gas Com #4 SWD. As agreed, Oxy will hand excavate 6 inches of the impacted soil in the spill area inside the building where possible due to multiple lines and equipment existing in the spill area in the building. The excavation will then be backfilled with clean soil. The depth to groundwater in this area is approximately 30 to 50 feet.

I have attached the site drawing and laboratory data and a few pictures that we reviewed during our discussion for your files. If you would please reply back via e-mail with your concurrence of this remediation plan, it would be greatly appreciated.

Oxy and I thank you for your assistance in handling this matter.

Thanks, Cliff

Cliff Brunson, CEI, CRS
President
BBC International, Inc.
World-Wide Environmental Specialists
Mailing Address:
P. O. Box 805
Hobbs, NM 88241-0805 USA
Shipping Address
1324 W. Marland St.
Hobbs, NM 88240 USA
Phone (575) 397-6388
Fax. (575) 397-0397
E-Mail. cbrunson@bbcinternational.com

Confidentiality Notice This electronic transmission (and any attached documents) is intended only for the person(s) to whom it is addressed and may contain information that is privileged, confidential, or otherwise protected from disclosure. If you have received this transmission in error, please immediately notify the sender by e-mail or by telephone call to (575) 397-6388 for handling instructions. Any disclosure or distribution of the contents of this transmission by anyone other than the named recipient(s) is strictly prohibited.

OKT USA WTP LIMITED

PARTNERSHIP

WINSTON #4 SWD

LOT 2, SEC. 31-T21S-R24E

1535' FNL & 660' FWL

EDDY COUNTY, NEW MEXICO

API #30-015-30337

08/24/2011

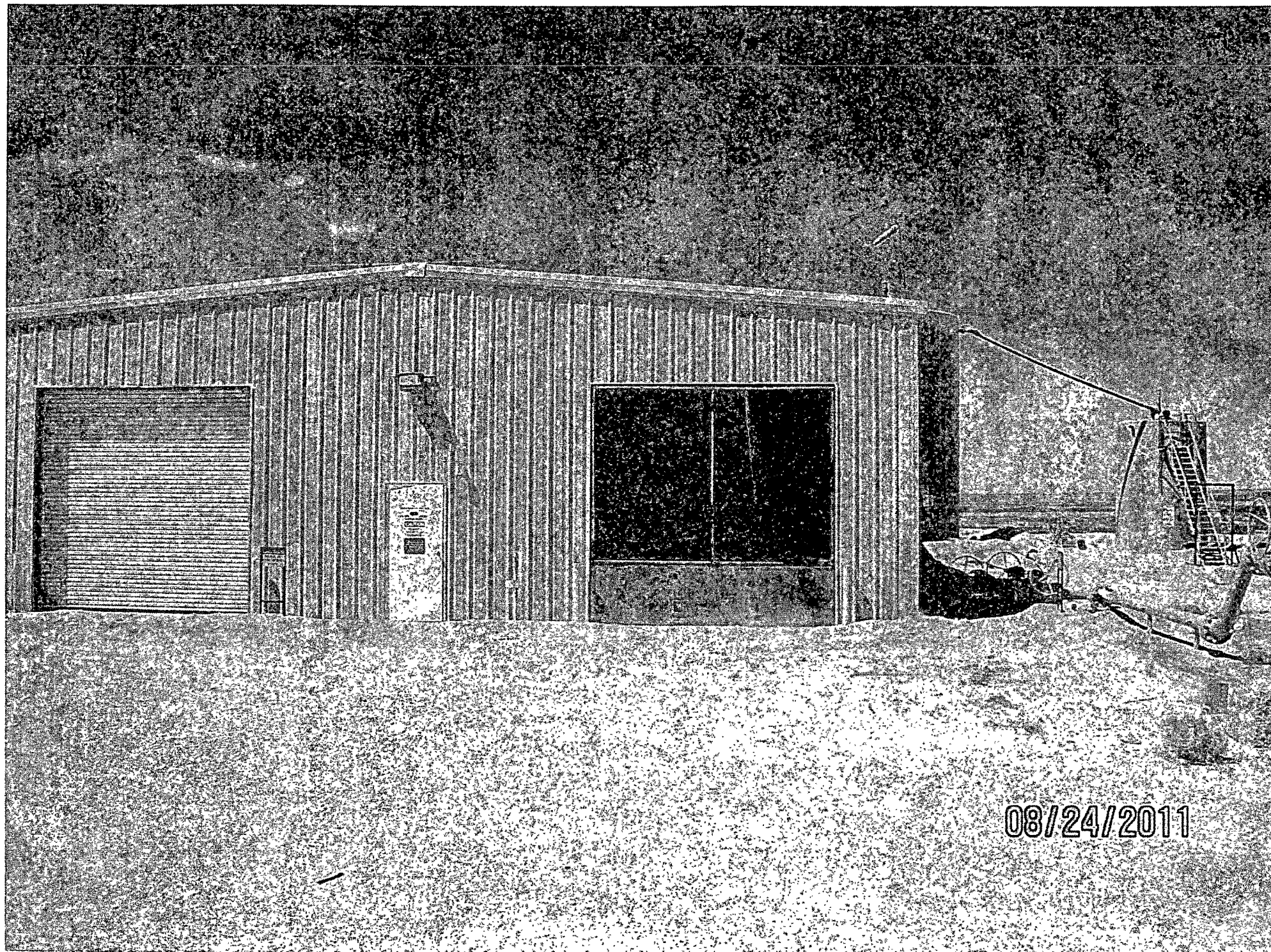

08/24/2011

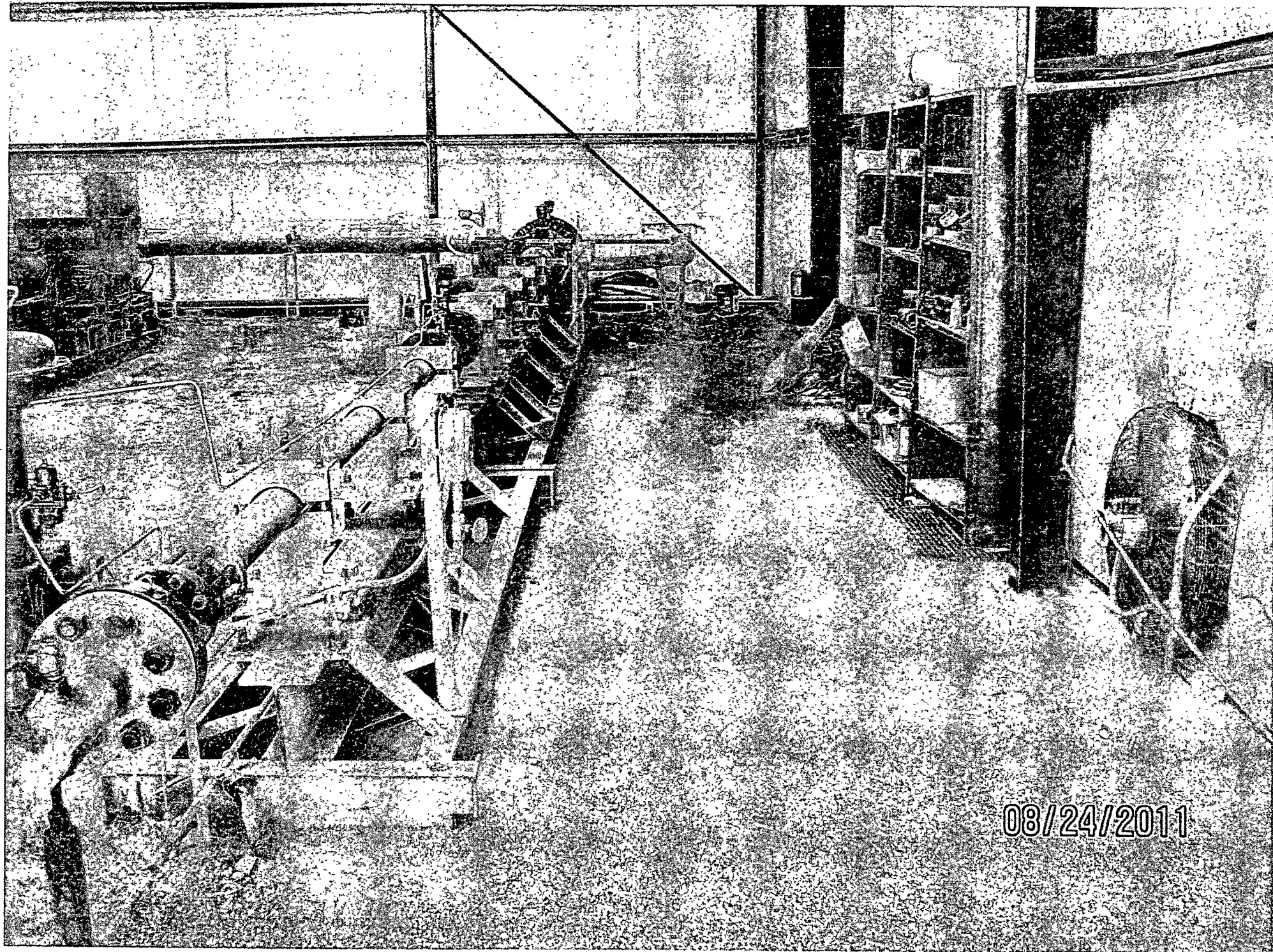

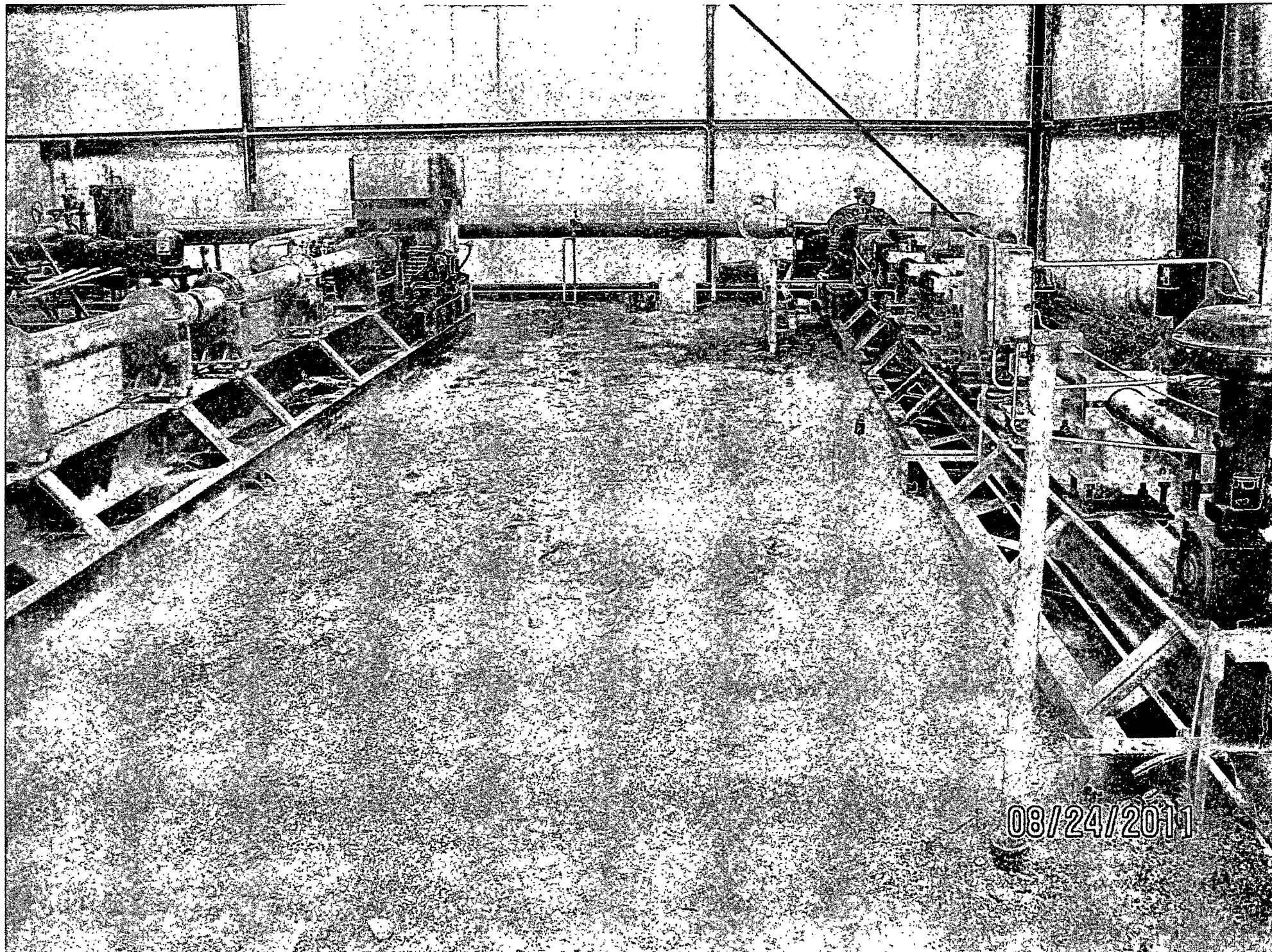

08/24/2011

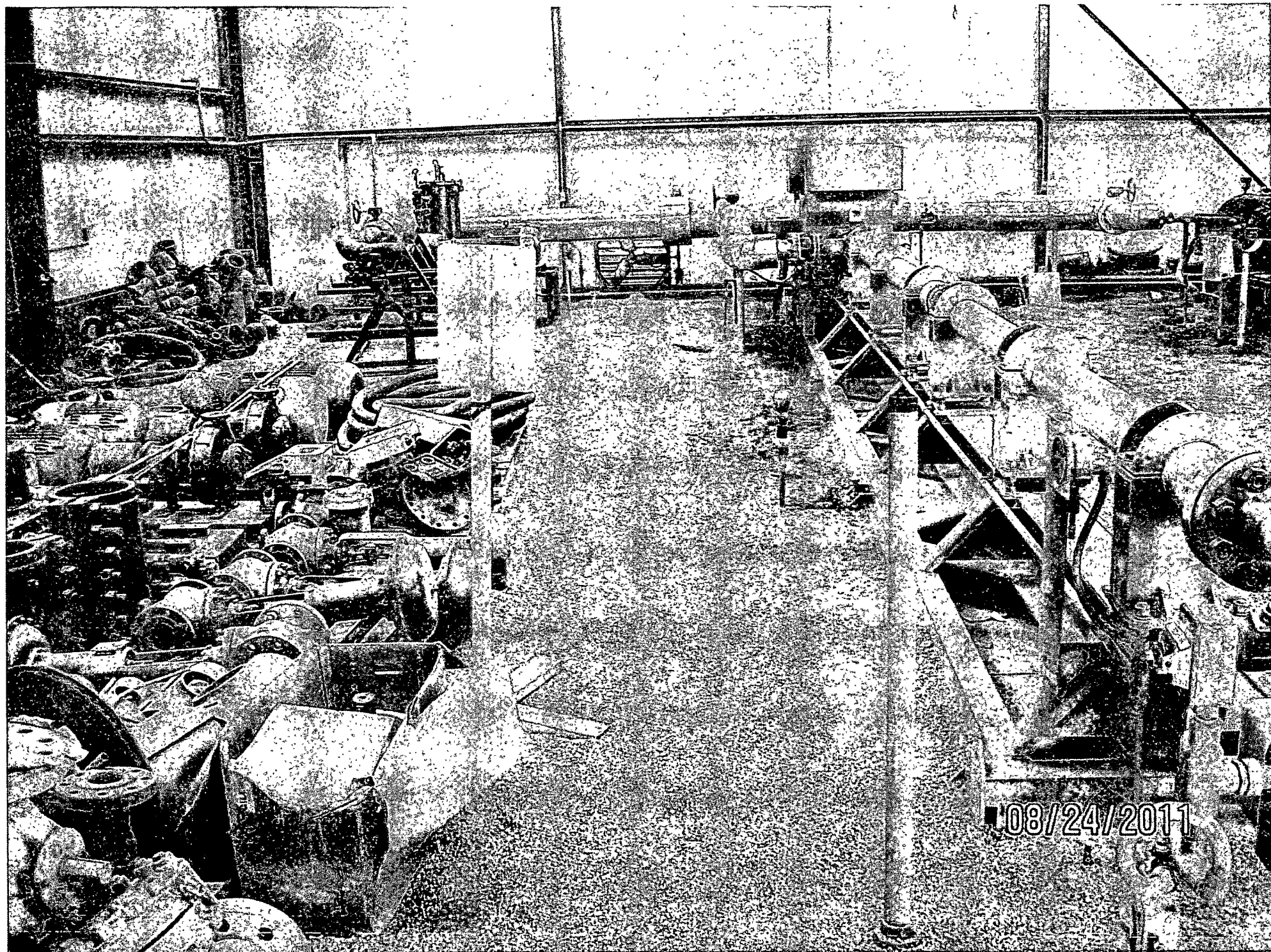

08/24/2011

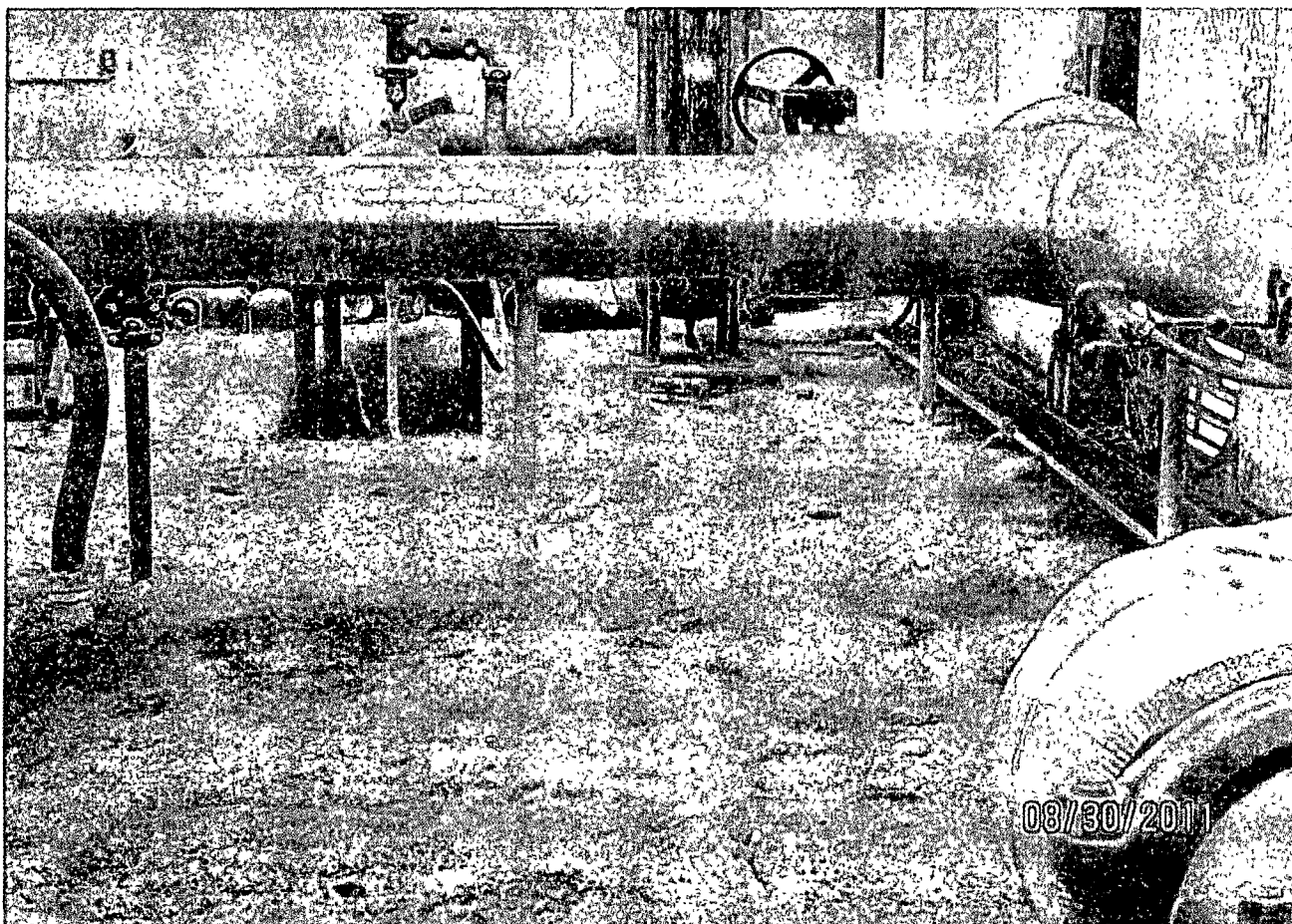
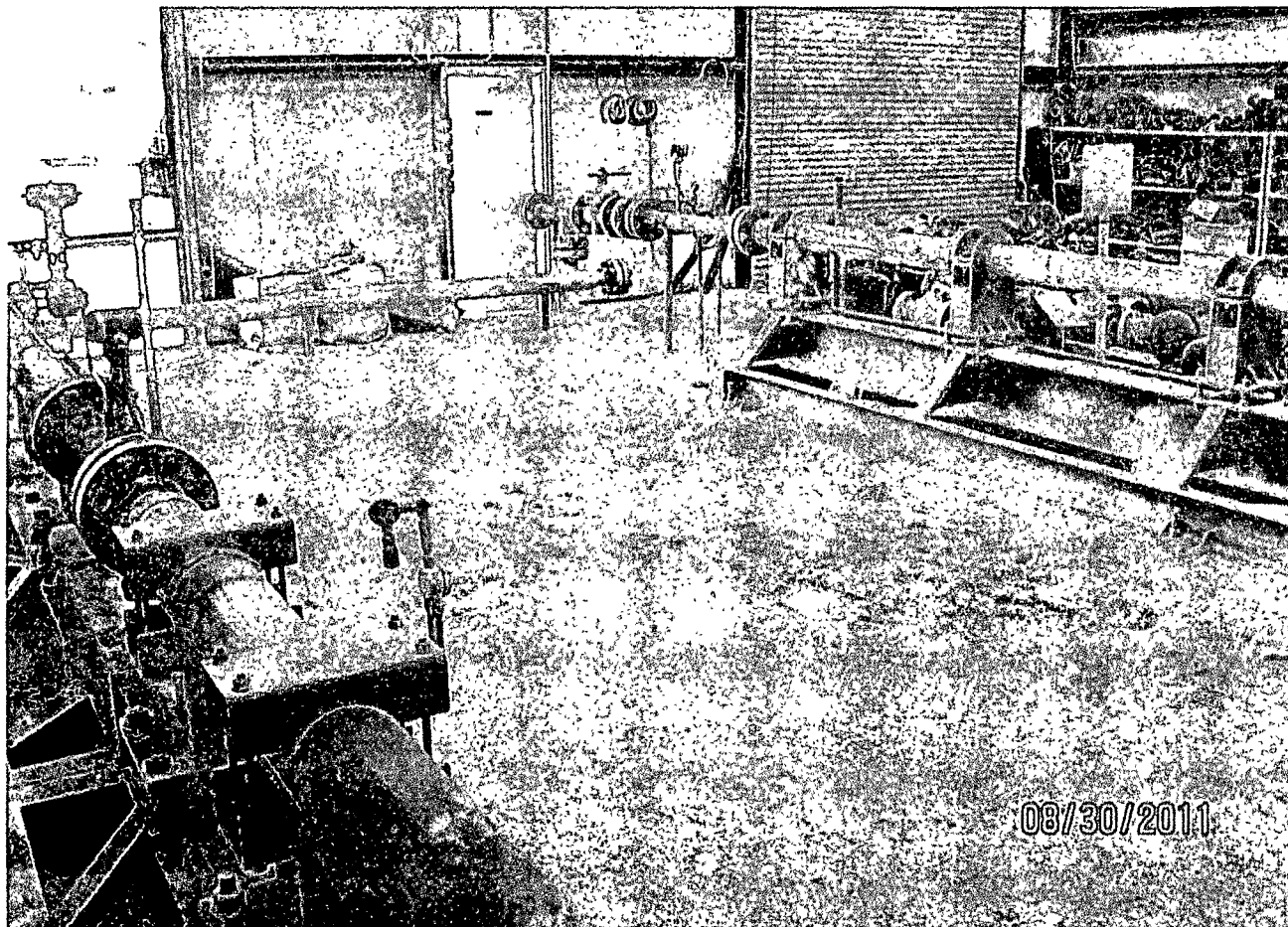

Oxy Winston #4 SWD 8-30-11

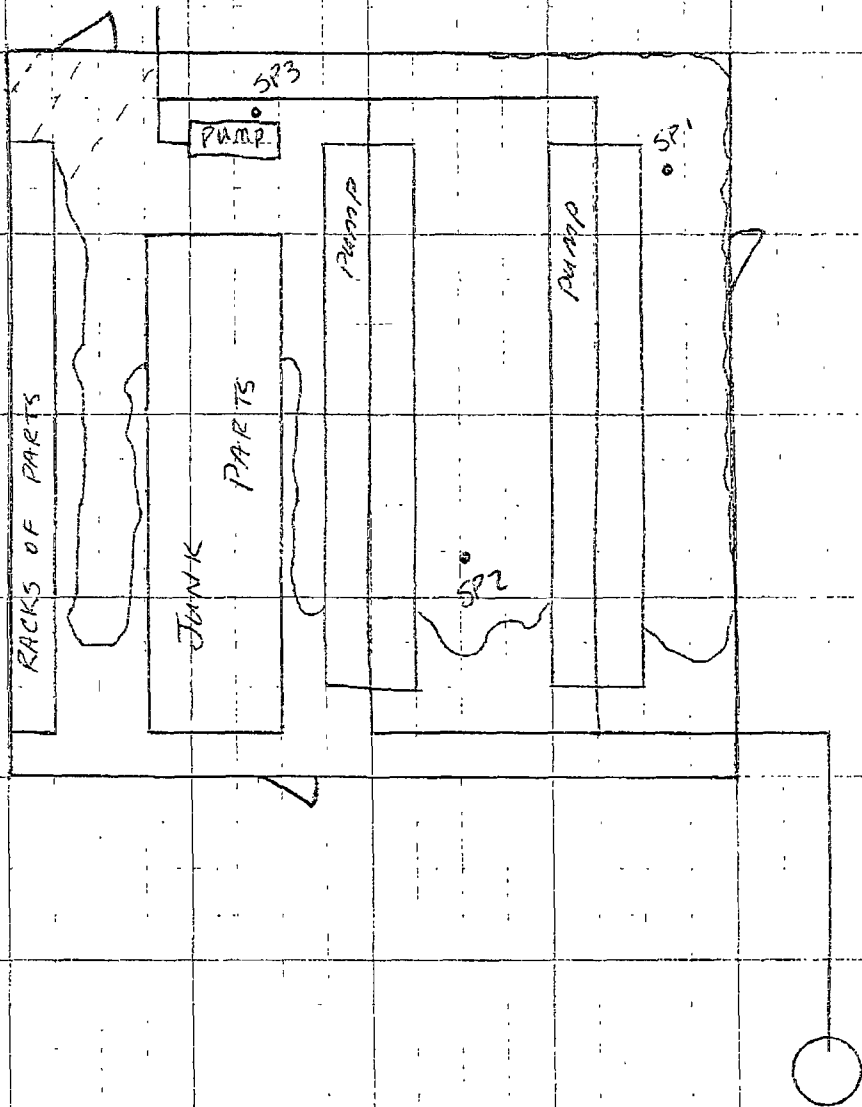

Submitted 9/1/11



PHONE (575) 393-2326 • 101 E. MARLAND • HOBBS, NM 88240

September 02, 2011

Cliff Brunson

BBC International, Inc.

P.O. Box 805

Hobbs, NM 88241

RE: WINSTON #4 SWD

Enclosed are the results of analyses for samples received by the laboratory on 09/01/11 8:40.

Cardinal Laboratories is accredited through Texas NELAP for:

Method SW-846 8021	Benzene, Toluene, Ethyl Benzene, and Total Xylenes
Method SW-846 8260	Benzene, Toluene, Ethyl Benzene, and Total Xylenes
Method TX 1005	Total Petroleum Hydrocarbons

Certificate number T104704398-08-TX. Accreditation applies to solid and chemical materials and non-potable water matrices.

Cardinal Laboratories is accredited through the State of Colorado Department of Public Health and Environment for:

Method EPA 552.2	Haloacetic Acids (HAA-5)
Method EPA 524.2	Total Trihalomethanes (TTHM)
Method EPA 524.4	Regulated VOCs (V2, V3)

Accreditation applies to public drinking water matrices.

This report meets NELAP requirements and is made up of a cover page, analytical results, and a copy of the original chain-of-custody. If you have any questions concerning this report, please feel free to contact me.

Sincerely,

A handwritten signature in black ink, appearing to read "Celey D. Keene". The signature is fluid and cursive, with a large, stylized "C" at the beginning.

Celey D. Keene

Lab Director/Quality Manager

Analytical Results For:

 BBC International, Inc.
 Cliff Brunson
 P.O. Box 805
 Hobbs NM, 88241
 Fax To: (505) 397-0397

 Received: 09/01/2011
 Reported: 09/02/2011
 Project Name: WINSTON #4 SWD
 Project Number: NONE GIVEN
 Project Location: CARLSBAD, NM

 Sampling Date: 08/30/2011
 Sampling Type: Soil
 Sampling Condition: Cool & Intact
 Sample Received By: Jodi Henson

Sample ID: SP 1 SURFACE (H101859-01)

Chloride, SM4500Cl-B		mg/kg		Analyzed By: HM					
Analyte	Result	Reporting Limit	Analyzed	Method Blank	BS	% Recovery	True Value QC	RPD	Qualifier
Chloride	2280	16.0	09/01/2011	ND	416	104	400	0.00	

Sample ID: SP 1 @ 2FT (H101859-02)

Chloride, SM4500Cl-B		mg/kg		Analyzed By: HM					
Analyte	Result	Reporting Limit	Analyzed	Method Blank	BS	% Recovery	True Value QC	RPD	Qualifier
Chloride	512	16.0	09/01/2011	ND	416	104	400	0.00	

Sample ID: SP 1 @ 4FT (H101859-03)

Chloride, SM4500Cl-B		mg/kg		Analyzed By: HM					
Analyte	Result	Reporting Limit	Analyzed	Method Blank	BS	% Recovery	True Value QC	RPD	Qualifier
Chloride	736	16.0	09/02/2011	ND	416	104	400	7.41	

Sample ID: SP 1 @ 6 FT (H101859-04)

Chloride, SM4500Cl-B		mg/kg		Analyzed By: HM					
Analyte	Result	Reporting Limit	Analyzed	Method Blank	BS	% Recovery	True Value QC	RPD	Qualifier
Chloride	336	16.0	09/02/2011	ND	416	104	400	7.41	

Cardinal Laboratories

* = Accredited Analyte

PLEASE NOTE: Liability and Damages. Cardinal's liability and client's exclusive remedy for any claim arising, whether based in contract or tort, shall be limited to the amount paid by client for analyses. All claims, including those for negligence and any other cause whatsoever shall be deemed waived unless made in writing and received by Cardinal within thirty (30) days after completion of the applicable service. In no event shall Cardinal be liable for incidental or consequential damages, including, without limitation, business interruptions, loss of use, or loss of profits incurred by client, its subsidiaries, affiliates or successors arising out of or related to the performance of the services hereunder by Cardinal, regardless of whether such claim is based upon any of the above stated reasons or otherwise. Results relate only to the samples identified above. This report shall not be reproduced except in full with written approval of Cardinal Laboratories.

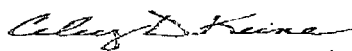

Celey D. Keene, Lab Director/Quality Manager

Analytical Results For:

 BBC International, Inc.
 Cliff Brunson
 P.O. Box 805
 Hobbs NM, 88241
 Fax To: (505) 397-0397

 Received: 09/01/2011
 Reported: 09/02/2011
 Project Name: WINSTON #4 SWD
 Project Number: NONE GIVEN
 Project Location: CARLSBAD, NM

 Sampling Date: 08/30/2011
 Sampling Type: Soil
 Sampling Condition: Cool & Intact
 Sample Received By: Jodi Henson

Sample ID: SP 2 SURFACE (H101859-05)

Chloride, SM4500Cl-B		mg/kg	Analyzed By: HM						
Analyte	Result	Reporting Limit	Analyzed	Method Blank	BS	% Recovery	True Value QC	RPD	Qualifier
Chloride	11400	16.0	09/02/2011	ND	416	104	400	7.41	

Sample ID: SP 2 @ 1 FT (H101859-06)

Chloride, SM4500Cl-B		mg/kg	Analyzed By: HM						
Analyte	Result	Reporting Limit	Analyzed	Method Blank	BS	% Recovery	True Value QC	RPD	Qualifier
Chloride	592	16.0	09/02/2011	ND	416	104	400	7.41	

Sample ID: SP 2 @ 2 FT (H101859-07)

Chloride, SM4500Cl-B		mg/kg	Analyzed By: HM						
Analyte	Result	Reporting Limit	Analyzed	Method Blank	BS	% Recovery	True Value QC	RPD	Qualifier
Chloride	176	16.0	09/02/2011	ND	416	104	400	7.41	

Sample ID: SP 3 SURFACE (H101859-08)

Chloride, SM4500Cl-B		mg/kg	Analyzed By: HM						
Analyte	Result	Reporting Limit	Analyzed	Method Blank	BS	% Recovery	True Value QC	RPD	Qualifier
Chloride	5680	16.0	09/02/2011	ND	416	104	400	7.41	

Sample ID: SP 3 @ 2 FT (H101859-09)

Chloride, SM4500Cl-B		mg/kg	Analyzed By: HM						
Analyte	Result	Reporting Limit	Analyzed	Method Blank	BS	% Recovery	True Value QC	RPD	Qualifier
Chloride	896	16.0	09/02/2011	ND	416	104	400	7.41	

Cardinal Laboratories

* = Accredited Analyte

PLEASE NOTE: Liability and Damages. Cardinal's liability and client's exclusive remedy for any claim arising, whether based in contract or tort, shall be limited to the amount paid by client for analyses. All claims, including those for negligence and any other cause whatsoever shall be deemed waived unless made in writing and received by Cardinal within thirty (30) days after completion of the applicable service. In no event shall Cardinal be liable for incidental or consequential damages, including, without limitation, business interruptions, loss of use, or loss of profits incurred by client, its subsidiaries, affiliates or successors arising out of or related to the performance of the services hereunder by Cardinal, regardless of whether such claim is based upon any of the above stated reasons or otherwise. Results relate only to the samples identified above. This report shall not be reproduced except in full with written approval of Cardinal Laboratories.

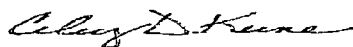

Celey D. Keene, Lab Director/Quality Manager



PHONE (575) 393-2326 • 101 E. MARLAND • HOBBS, NM 88240

Analytical Results For:

BBC International, Inc.
Cliff Brunson
P.O. Box 805
Hobbs NM, 88241
Fax To: (505) 397-0397

Received: 09/01/2011
Reported: 09/02/2011
Project Name: WINSTON #4 SWD
Project Number: NONE GIVEN
Project Location: CARLSBAD, NM

Sampling Date: 08/30/2011
Sampling Type: Soil
Sampling Condition: Cool & Intact
Sample Received By: Jodi Henson

Sample ID: SP 3 @ 4 FT (H101859-10)

Chloride, SM4500Cl-B		mg/kg		Analyzed By: HM					
Analyte	Result	Reporting Limit	Analyzed	Method Blank	BS	% Recovery	True Value QC	RPD	Qualifier
Chloride	720	16.0	09/02/2011	ND	416	104	400	7.41	

Sample ID: SP 3 @ 7 FT (H101859-11)

Chloride, SM4500Cl-B		mg/kg		Analyzed By: HM					
Analyte	Result	Reporting Limit	Analyzed	Method Blank	BS	% Recovery	True Value QC	RPD	Qualifier
Chloride	544	16.0	09/02/2011	ND	416	104	400	7.41	

Cardinal Laboratories

*=Accredited Analyte

PLEASE NOTE: Liability and Damages. Cardinal's liability and client's exclusive remedy for any claim arising, whether based in contract or tort, shall be limited to the amount paid by client for analyses. All claims, including those for negligence and any other cause whatsoever shall be deemed waived unless made in writing and received by Cardinal within thirty (30) days after completion of the applicable service. In no event shall Cardinal be liable for incidental or consequential damages, including, without limitation, business interruptions, loss of use, or loss of profits incurred by client, its subsidiaries, affiliates or successors arising out of or related to the performance of the services hereunder by Cardinal, regardless of whether such claim is based upon any of the above stated reasons or otherwise. Results relate only to the samples identified above. This report shall not be reproduced except in full with written approval of Cardinal Laboratories.

Celey D. Keene, Lab Director/Quality Manager

Notes and Definitions

ND	Analyte NOT DETECTED at or above the reporting limit
RPD	Relative Percent Difference
**	Samples not received at proper temperature of 6°C or below.
***	Insufficient time to reach temperature.
-	Chloride by SM4500Cl-B does not require samples be received at or below 6°C
	Samples reported on an as received basis (wet) unless otherwise noted on report

Cardinal Laboratories

*=Accredited Analyte

PLEASE NOTE: Liability and Damages. Cardinal's liability and client's exclusive remedy for any claim arising, whether based in contract or tort, shall be limited to the amount paid by client for analysis. All claims, including those for negligence and any other cause whatsoever shall be deemed waived unless made in writing and received by Cardinal within thirty (30) days after completion of the applicable service. In no event shall Cardinal be liable for incidental or consequential damages, including, without limitation, business interruptions, loss of use, or loss of profits incurred by client, its subsidiaries, affiliates or successors arising out of or related to the performance of the services hereunder by Cardinal, regardless of whether such claim is based upon any of the above stated reasons or otherwise. Results relate only to the samples identified above. This report shall not be reproduced except in full with written approval of Cardinal Laboratories.

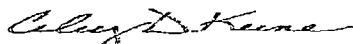

Celey D. Keene, Lab Director/Quality Manager



CARDINAL LABORATORIES
101 East Marland, Hobbs, NM 88240
(505) 393-2326 FAX (505) 393-2476

CHAIN-OF-CUSTODY AND ANALYSIS REQUEST

Company Name: BBC International, Inc.				BILL TO		ANALYSIS REQUEST																				
Project Manager: Cliff Brunson				P.O. #:																						
Address: P.O. Box 805				Company:																						
City: Hobbs		State: NM Zip: 88241		Attn:																						
Phone #: 575-397-6388		Fax #: 575-397-0397		Address:																						
Project #:		Project Owner: Jxy		City:																						
Project Name: Winston #4 SWP		State: Zip:		Phone #:																						
Project Location: Carlsbad, NM		Fax #:																								
Sampler Name: JORDAN WOODFIN																										
FOR LAB USE ONLY																										
Lab I.D.	Sample I.D.	GRAB OR COMP.	# CONTAINERS	MATRIX				PRESERV.	SAMPLING	C/																
				GROUNDWATER	WASTEWATER	SOIL	OIL	SLUDGE	OTHER													ACID/BASE	ICE/COOL	OTHER	DATE	TIME
H101859																										
1	SP1 Surface	9				X																X			8-30-11	1015
2	SP1 @ 2 Ft	9				X																X			"	1042
3	SP1 @ 4 Ft	9				X																X			"	1129
4	SP1 @ 6 Ft	9				X																X			"	1118
5	SP2 Surface	9				X																X			"	1140
6	SP2 @ 1 Ft	9				X																X			"	1150
7	SP2 @ 2 Ft	9				X																X			"	1210
8	SP3 Surface	9				X																X			"	1239
9	SP3 @ 2 Ft	9				X																X			"	1259
10	SP3 @ 4 Ft	9				X				X			"	322												
<small>PLEASE NOTE: Liability and Damages. Cardinal's liability and client's exclusive remedy for any claim arising out of this contract shall be limited to the amount paid by the client for the analyses. All claims, including those for negligence and any other cause whatsoever shall be deemed waived unless made in writing and received by Cardinal within 30 days after completion of the applicable service. In no event shall Cardinal be liable for incidental or consequential damages, including lost production of business, interruptions, loss of use, or loss of profits incurred by client or its subsidiaries and direct or indirect damages arising out of or related to the performance of services rendered by Cardinal, regardless of whether such claim is based upon contract or tort or any other theory.</small>																										
Relinquished By: Jordan Woodfin				Received By: [Signature]				Phone Result: <input type="checkbox"/> Yes <input type="checkbox"/> No				Add'l Phone #:														
Date: 8/31/11				Time: 1:40 PM				Fax Result: <input type="checkbox"/> Yes <input type="checkbox"/> No				Add'l Fax #:														
Relinquished By: [Signature]				Received By: [Signature]				REMARKS: EMAIL ALL																		
Date: 8/31/11				Time: 5:11																						
Delivered By: (Circle One)				Sample Condition				CHECKED BY: [Signature]																		
Sampler - UPS - Bus - Other:				Cool, Intact				(Initials)																		
				<input checked="" type="checkbox"/> Yes <input type="checkbox"/> No <input type="checkbox"/> Yes <input type="checkbox"/> No																						

† Cardinal cannot accept verbal changes. Please fax written changes to 505-393-2476

#26



(505) 393-2326 FAX (505) 393-2476

CHAIN-OF-CUSTODY AND ANALYSIS REQUEST

[illegible]

† Cardinal cannot accept verbal changes. Please fax written changes to 505-393-2476