

ABOVE THIS LINE FOR DIVISION USE ONLY

NEW MEXICO OIL CONSERVATION DIVISION
- Engineering Bureau -
1220 South St. Francis Drive, Santa Fe, NM 87505



MAR 03 2005
CONSERVATION
DIVISION

ADMINISTRATIVE APPLICATION CHECKLIST

THIS CHECKLIST IS MANDATORY FOR ALL ADMINISTRATIVE APPLICATIONS FOR EXCEPTIONS TO DIVISION RULES AND REGULATIONS WHICH REQUIRE PROCESSING AT THE DIVISION LEVEL IN SANTA FE

Application Acronyms:

[NSL-Non-Standard Location] [NSP-Non-Standard Proration Unit] [SD-Simultaneous Dedication]
[DHC-Downhole Commingling] [CTB-Lease Commingling] [PLC-Pool/Lease Commingling]
[PC-Pool Commingling] [OLS - Off-Lease Storage] [OLM-Off-Lease Measurement]
[WFX-Waterflood Expansion] [PMX-Pressure Maintenance Expansion]
[SWD-Salt Water Disposal] [IPI-Injection Pressure Increase]
[EOR-Qualified Enhanced Oil Recovery Certification] [PPR-Positive Production Response]

[1] TYPE OF APPLICATION - Check Those Which Apply for [A]

[A] Location - Spacing Unit - Simultaneous Dedication
☒ NSL ☐ NSP ☐ SD

Check One Only for [B] or [C]

[B] Commingling - Storage - Measurement
☐ DHC ☐ CTB ☐ PLC ☐ PC ☐ OLS ☐ OLM

[C] Injection - Disposal - Pressure Increase - Enhanced Oil Recovery
☐ WFX ☐ PMX ☐ SWD ☐ IPI ☐ EOR ☐ PPR

[D] Other: Specify _____

[2] NOTIFICATION REQUIRED TO: - Check Those Which Apply, or ☐ Does Not Apply

[A] ☐ Working, Royalty or Overriding Royalty Interest Owners
[B] ☐ Offset Operators, Leaseholders or Surface Owner
[C] ☐ Application is One Which Requires Published Legal Notice
[D] ☐ Notification and/or Concurrent Approval by BLM or SLO
U.S. Bureau of Land Management - Commissioner of Public Lands, State Land Office
[E] ☐ For all of the above, Proof of Notification or Publication is Attached, and/or,
[F] ☐ Waivers are Attached

[3] SUBMIT ACCURATE AND COMPLETE INFORMATION REQUIRED TO PROCESS THE TYPE OF APPLICATION INDICATED ABOVE.

[4] CERTIFICATION: I hereby certify that the information submitted with this application for administrative approval is **accurate** and **complete** to the best of my knowledge. I also understand that **no action** will be taken on this application until the required information and notifications are submitted to the Division.

Note: Statement must be completed by an individual with managerial and/or supervisory capacity.

GEORGE A. COX
Print or Type Name

George A. Cox
Signature

REGIONAL LAND MANAGER
Title

2-10-2005
Date

GEORGE_COX@XTOENERGY.COM
e-mail Address



February 10, 2005

CERTIFIED MAIL:

Mr. Michael E. Stogner
New Mexico Oil Conservation Division
1220 S. Saint Francis Dr.
Santa Fe, New Mexico 87504

RE: Application for Administrative Approval of Unorthodox Location
XTO Energy Inc.'s E.H. Pipkin #8F Well
1,460' FSL and 2,600' FWL (NE/4 SW/4)
Unit K, Section 1, T27N-R11W
San Juan County, New Mexico
Kutz-Gallup Pool

30-045-32640

Dear Mr. Stogner:

XTO Energy Inc. hereby requests administrative approval for an unorthodox location for the above referenced well. Attached for your reference are the following exhibits:

1. Well location plat (NMOCD Form C-102)
2. Ownership map
3. Topographic map
4. Production map

The rules state that the well should not be closer than 330 feet to a quarter-quarter section line for a 40 acre spaced unit. This well will be drilled to the Dakota formation, spaced on a 320 acre S/2 unit and commingled with the 40 acre unit spaced uphole Kutz-Gallup Pool if successful. This is a legal location for the 320 acre spaced Dakota formation. Due to the existing topography, XTO is not able to place the well any further West for a location that will conform to current footage requirements for the 40 acre spaced Kutz-Gallup Pool. The drilling of this additional well would increase production and the protection of correlative rights.

XTO Energy Inc. owns 100% working interest in this unit as well as in the offset wells that we are moving closer to in the Kutz-Gallup Pool, therefore there is no one to notify. XTO would like to request your Administration Approval for the unorthodox location based on the above information. Should you need any additional information please feel free to contact me at (817) 885-2454.

Sincerely,
XTO ENERGY INC.

A handwritten signature in black ink, appearing to read "George A. Cox", written over the printed name.

George A. Cox, CPL
Regional Land Manager

Enclosures

cc: Del Craddock
Jeff Patton
Mary Flynn

DISTRICT I
1625 N. Fench Dr., Hobbs, N.M. 88240

DISTRICT II
1301 W. Grand Avenue, Artesia, N.M. 88210

DISTRICT III
1000 Rio Brazos Rd., Aztec, N.M. 87410

DISTRICT IV
1220 South St. Francis Dr., Santa Fe, NM 87505

State of New Mexico
Energy, Minerals & Natural Resources Department

OIL CONSERVATION DIVISION
1220 South St. Francis Dr.
Santa Fe, NM 87504-2088

Form C-102
Revised June 10, 2003
Instructions on back
Submit to Appropriate District Office
State Lease - 4 Copies
Fee Lease - 3 Copies

☐ AMENDED REPORT

WELL LOCATION AND ACREAGE DEDICATION PLAT

1 API Number 30-045-32640		2 Pool Code		3 Pool Name	
4 Property Code		5 Property Name E.H. PIPKIN			6 Well Number 8F
7 O&G No.		8 Operator Name XTO ENERGY INC.			9 Elevation 5750

10 Surface Location

UL or lot no.	Section	Township	Range	Lot Idn	Feet from the	North/South line	Feet from the	East/West line	County
K	1	27-N	11-W		1460	SOUTH	2600	WEST	SAN JUAN

11 Bottom Hole Location If Different From Surface

UL or lot no.	Section	Township	Range	Lot Idn	Feet from the	North/South line	Feet from the	East/West line	County
12 Dedicated Acres		13 Joint or Infill		14 Consolidation Code		15 Order No.			

16 NO ALLOWABLE WILL BE ASSIGNED TO THIS COMPLETION UNTIL ALL INTERESTS HAVE BEEN CONSOLIDATED OR A NON-STANDARD UNIT HAS BEEN APPROVED BY THE DIVISION

LOT 4		LOT 3		LOT 2		LOT 1	
QTR. CORNER FD 2 1/2" BC GLO 1913							
N 00-11-33 E 2642.1' (M)		2600'		LAT: 36°36'04" N. (NAD 27) LONG: 107°57'17" W (NAD 27)			
SEC. CORNER FD 2 1/2" BC GLO 1913		N 89-44-42 E 2645.7' (M)		QTR. CORNER FD 2 1/2" BC GLO 1913			

17 OPERATOR CERTIFICATION
I hereby certify that the information contained herein is true and complete to the best of my knowledge and belief

Signature _____
Printed Name _____
Title _____
Date _____

18 SURVEYOR CERTIFICATION
I hereby certify that the well location shown on this plat was plotted from field notes of actual surveys made by me or under my supervision, and that the same is true and correct to the best of my belief.

Date of Survey _____
Signature of _____
Professional Surveyor
14831
19
14831

Certificate Number _____



XTO Energy

San Juan Basin, New Mexico

Pipkin #8F Topo



POSTED WELL DATA

Well Label



WELL SYMBOLS

Location Only



Oil Well

Gas Well

Dry Hole

Coal Gas Well

February 7, 2005

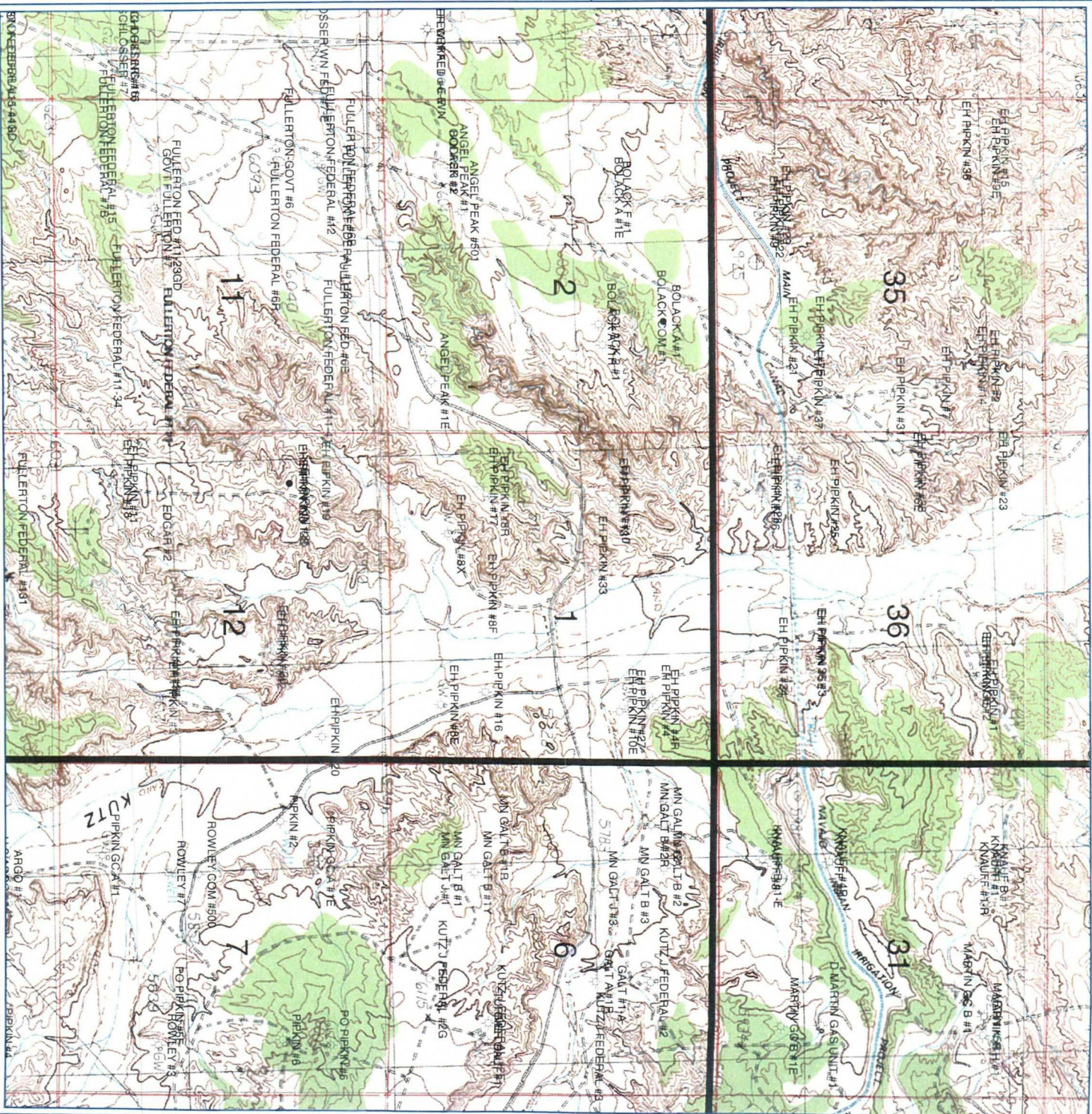

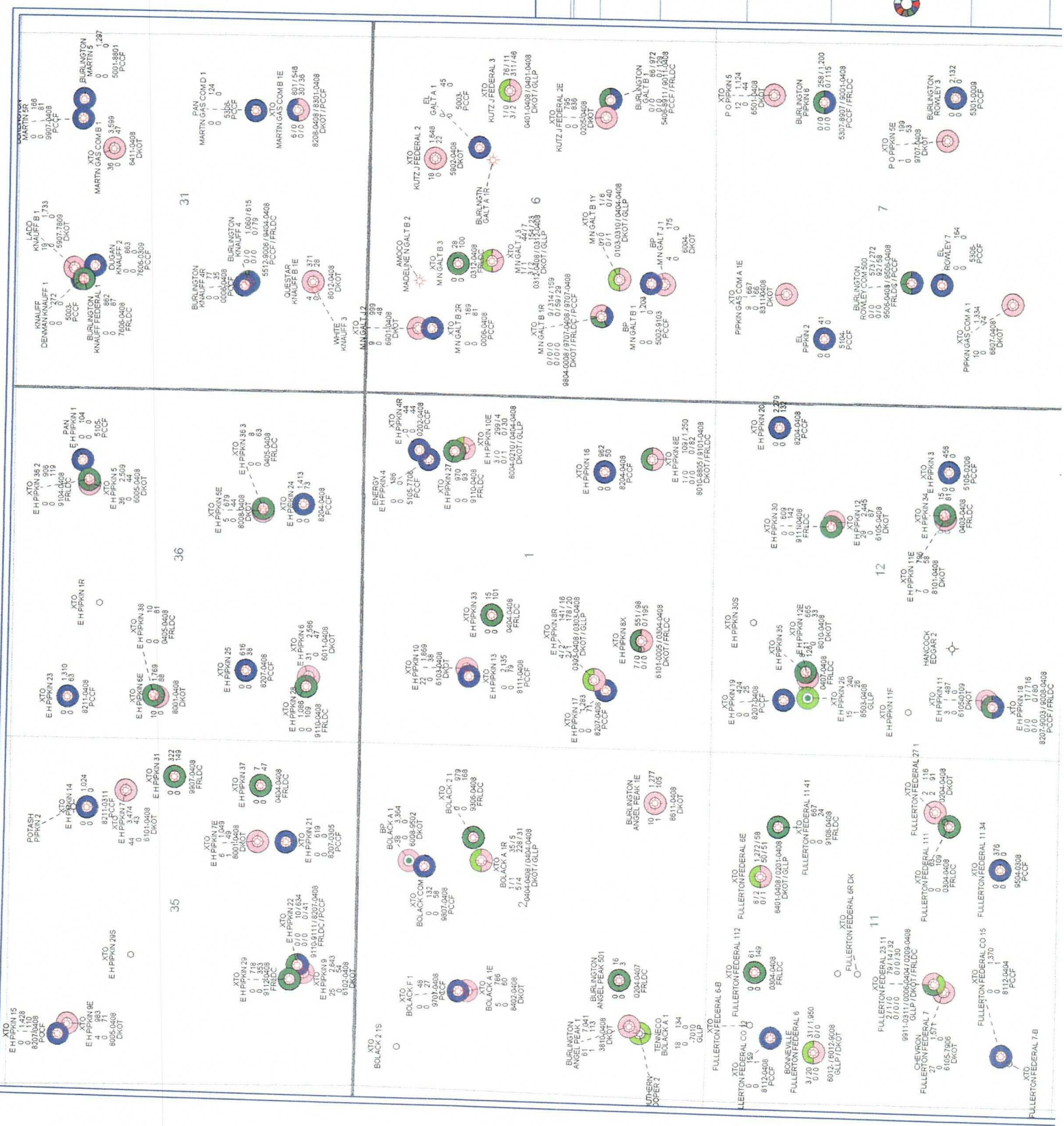

XTO ENERGY INC.

SEC 1 T27N R11W

SAN JUAN BASIN

CUM PROD @ 8/2004

San Juan County, NM

Ratio Scale = 1 : 24,000

2,000 FEET

POSTED WELL DATA

PCUM - CUMULATIVE PRODUCTION
PCUM - CUMULATIVE PRODUCTION
PCUM - CUMULATIVE PRODUCTION

DATE

ATTRIBUTE MAP

Shallow
Farming
Fruitland Sand
Fruitland Coal
Pictured Cliffs
Chaco
Mesaverde
Gallup
Dakota
Morrison
Deep

WELL SYMBOLS

Oil Well
Gas Well
Dry Hole
Location

R. J. Lina Encar

Stogner, Michael

From: George_Cox@xtoenergy.com
Sent: Tuesday, March 08, 2005 2:33 PM
To: mstogner@state.nm.us
Subject: NSL Application

Michael - I sent out an application for a NSL on February 10, 2005. The application was for the E.H. Pipkin #8F Well in Section 1-27N-11W, San Juan County. I sent the application to you by Certified Mail and I never did get back a green card. Since I have not heard from you I am concerned that maybe the application never reached you. Can you tell me if you do have this application. If not I will need to resubmit it to you. Thanks for your help.

George A. Cox
Regional Land Manager
XTO Energy Inc.
810 Houston Street
Fort Worth, TX 76102
Tel: (817) 885-2454
Fax: (817) 885-2224

This email has been scanned by the MessageLabs Email Security System.
For more information please visit <http://www.messagelabs.com/email>

Stogner, Michael

From: Stogner, Michael
Sent: Tuesday, March 08, 2005 2:44 PM
To: 'George_Cox@xtoenergy.com'
Subject: RE: NSL Application

Yes your application for this well was filed; however, we didn't get it until March 3, 2005. The cover letter and the attached Checklist are both dated Feb. 10th.

-----Original Message-----

From: George_Cox@xtoenergy.com [mailto:George_Cox@xtoenergy.com]
Sent: Tuesday, March 08, 2005 2:33 PM
To: mstogner@state.nm.us
Subject: NSL Application

Michael - I sent out an application for a NSL on February 10, 2005. The application was for the E.H. Pipkin #8F Well in Section 1-27N-11W, San Juan County. I sent the application to you by Certified Mail and I never did get back a green card. Since I have not heard from you I am concerned that maybe the application never reached you. Can you tell me if you do have this application. If not I will need to resubmit it to you. Thanks for your help.

George A. Cox
Regional Land Manager
XTO Energy Inc.
810 Houston Street
Fort Worth, TX 76102
Tel: (817) 885-2454
Fax: (817) 885-2224

This email has been scanned by the MessageLabs Email Security System.
For more information please visit <http://www.messagelabs.com/email>

Stogner, Michael

From: George_Cox@xtoenergy.com
Sent: Tuesday, March 08, 2005 2:45 PM
To: Stogner, Michael
Subject: RE: NSL Application

Thank you.

George A. Cox
Regional Land Manager
XTO Energy Inc.
810 Houston Street
Fort Worth, TX 76102
Tel: (817) 885-2454
Fax: (817) 885-2224

This email has been scanned by the MessageLabs Email Security System.
For more information please visit <http://www.messagelabs.com/email>
