



NEW MEXICO OIL CONSERVATION DIVISION

- Engineering Bureau -

1220 South St. Francis Drive, Santa Fe, NM 87505

ABOVE THIS LINE FOR DIVISION USE ONLY

ADMINISTRATIVE APPLICATION CHECKLIST

THIS CHECKLIST IS MANDATORY FOR ALL ADMINISTRATIVE APPLICATIONS FOR EXCEPTIONS TO DIVISION RULES AND REGULATIONS WHICH REQUIRE PROCESSING AT THE DIVISION LEVEL IN SANTA FE

Application Acronyms:

[NSL-Non-Standard Location] [NSP-Non-Standard Proration Unit] [SD-Simultaneous Dedication]
[DHC-Downhole Commingling] [CTB-Lease Commingling] [PLC-Pool/Lease Commingling]
[PC-Pool Commingling] [OLS - Off-Lease Storage] [OLM-Off-Lease Measurement]
[WFX-Waterflood Expansion] [PMX-Pressure Maintenance Expansion]
[SWD-Salt Water Disposal] [IPI-Injection Pressure Increase]
[EOR-Qualified Enhanced Oil Recovery Certification] [PPR-Positive Production Response]

[1] TYPE OF APPLICATION - Check Those Which Apply for [A]

[A] Location - Spacing Unit - Simultaneous Dedication
NSL NSP SD

Apache Corporation's
Coffee Federal 11
30-015-39226

Check One Only for [B] or [C]

[B] Commingling - Storage - Measurement
DHC CTB PLC PC OLS OLM

[C] Injection - Disposal - Pressure Increase - Enhanced Oil Recovery
WFX PMX SWD IPI EOR PPR

[D] Other: Specify _____

[2] NOTIFICATION REQUIRED TO: - Check Those Which Apply, or _ Does Not Apply

[A] Working, Royalty or Overriding Royalty Interest Owners

[B] Offset Operators, Leaseholders or Surface Owner

[C] Application is One Which Requires Published Legal Notice

[D] Notification and/or Concurrent Approval by BLM or SLO
U.S. Bureau of Land Management - Commissioner of Public Lands, State Land Office

[E] For all of the above, Proof of Notification or Publication is Attached, and/or,

[F] Waivers are Attached

[3] SUBMIT ACCURATE AND COMPLETE INFORMATION REQUIRED TO PROCESS THE TYPE OF APPLICATION INDICATED ABOVE.

[4] **CERTIFICATION:** I hereby certify that the information submitted with this application for administrative approval is **accurate** and **complete** to the best of my knowledge. I also understand that **no action** will be taken on this application until the required information and notifications are submitted to the Division.

Note: Statement must be completed by an individual with managerial and/or supervisory capacity.

Print or Type Name

Signature

Title

Date

BRIAN WOOD
(505) 466-8120
FAX 466-9682

CONSULTANT

2-27-12

e-mail Address

brian@permitswest.com

Apache
Coffee Fed #11
C574
30-015-39226

C-18-175-31E
RECEIVED
MAR 27 2 34 PM

REQUEST FOR ADMINISTRATIVE APPROVAL
NONSTANDARD LOCATION
APACHE CORPORATION
COFFEE FEDERAL 11
1120' FNL & 1650' FWL
SECTION 18, T. 17 S., R. 31 E., EDDY COUNTY, NM
API 30-015-39226

I. The well is on BLM oil and gas lease NMLC-0029548A and BLM surface. The well bore is 1,120' from the closest lease line. The proposed oil well is nonstandard for the Cedar Lake; Glorieta-Yeso Pool (96831) due to land uses (LINN well). A copy of the APD cover sheet is attached (Exhibit A).

Apache requests a nonstandard location due to land uses. There are already 3 Yeso wells, 3 Grayburg Jackson; SR-Q-G-SA wells, 1 Devon power line, 4 Central Valley power lines, well roads, and multiple pipelines in the NENW Section 18.

The 224.09 acre BLM lease comprises Lots 1 & 2, E2NW4, and W2NE4 Section 18. The well was planned to be staked at 990 FNL & 1650 FWL. However, that would cut into LINN Energy's small C. A. Russell 6 well pad (30-015-05219). Linn's well pad is 24' higher than the Coffee Federal 11 well pad (see Exhibit B). LINN's pad extends only ≈25' east of its well head.

A standard location must be at least 330' from the quarter-quarter line. The well bore is 200' from the closest quarter-quarter line (see C-102 as EXHIBIT C).

II. A C-102 form showing the well and 40 acre pro ration unit (NENW Section 18) is attached as EXHIBIT C.

The oil and gas lease boundary is marked as a solid line on the attached (EXHIBIT D) topographic map. The well bore encroaches too far (130') south. All encroachments (<330') are part of the same lease. There is one Yeso well (Apache's Coffee Federal 2 (30-015-31058) is 1,349' southeast) in the encroached quarter-quarter (SENE Section 18). The quarter-quarter is part of the same BLM lease. Five of the eight bordering or cornering quarter-quarters (dashed line squares) are part of the same state lease.

III. See Exhibit E for existing Yeso wells (circles). Apache operates all existing Yeso wells (circles on Exhibit E) in the offset quarter-quarters. Closest (417') existing Yeso well is Apache's Coffee Federal 1 (30-015-31175) at 990 FNL & 2047 FWL 18-17s-31e. Apache has Yeso wells in 5 of the 8 offset quarter-quarter-quarters. Three quarter-quarters (Lot 4, SESW, & SWSE 7-18s-31e) do not have a Yeso well. This information is current and correct.

IV. See Exhibits C, D, and E for the proposed well, proration unit, drilling windows, and all wells. Apache does not believe it is cost effective to directionally drill from an existing pad. They have a horizontal Yeso well (30-015-35056) in the same quarter-quarter. Based on their experience with that well, they do not believe it is cost effective to directionally drill to a standard location.

V. See Exhibits B and D for surface uses (3 Yeso wells, 3 Grayburg Jackson; SR-Q-G-SA wells, 1 Devon power line, 4 Central Valley power lines, well roads, and multiple pipelines) that prevent use of a standard location.

VI. Archaeology is not an issue.

VII. The well was planned to be staked at 990 FNL & 1650 FWL. However, that would eat into LINN Energy's already small pad (see Exhibit B).

VIII. Apache does not believe directional drilling to a legal bottom hole location is cost effective.

IX. I hereby certify that Apache Corporation and its partners have 100% of the Yeso working interest in the lease which comprises the proposed 40 acre spacing unit and the adjacent quarter-quarters on one or more of the two sides or the single closest corner to the proposed well toward which it encroaches and that the information is current and correct.

I hereby attest that I, on or before the date that the application was submitted to the division, sent notification to the affected persons (see EXHIBIT F) by certified mail, return receipt requested, advising them that if they have an objection it must be filed in writing within 20 days from the

date the division receives the application. These affected persons have working or royalty interests in quarter-quarters which border the 40 acre spacing unit. Said notice was sent to:

BLM
Devon
COG Operating LLC
LINN



Brian Wood, Consultant

2-27-12

Date

STATE OF NEW MEXICO)
) SS:
COUNTY OF SANTA FE)

The foregoing instrument was acknowledged before me this 27th day of February, 2012 by Brian Wood. Witness my hand and official seal.

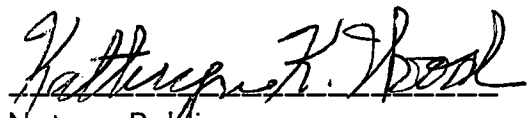

Notary Public
My Commission Expires: 9-10-15



Business Address: 37 VERANO LOOP, SANTA FE, NM 87508

cc: Flores, OCD (Artesia & Santa Fe)

Operator Copy

Form 3160-3
(April 2004)UNITED STATES
DEPARTMENT OF THE INTERIOR
BUREAU OF LAND MANAGEMENT

APPLICATION FOR PERMIT TO DRILL OR REENTER

FORM APPROVED
OMB No. 1004-0137
Expires March 31, 20075. Lease Serial No.
NMI.C-0029548A

6. If Indian, Allottee or Tribe Name

7. If Unit or CA Agreement, Name and No.

8. Lease Name and Well No.
COFFEE FEDERAL #011<308710>9. API Well No.
30-015- 3922610. Field and Pool, or Exploratory <96831>
CEDAR LAKE; GLORIETA-YESO

11. Sec, T, R, M. or Blk. and Survey or Area

UL: C SEC: 18 T17S R31E

1a. Type of work: ☒ DRILL ☐ REENTER1b. Type of Well: ☒ Oil Well ☐ Gas Well ☐ Other ☐ Single Zone ☐ Multiple Zone2. Name of Operator
APACHE CORPORATION3a. Address: 303 VETERANS AIRPARK LN #3000
MIDLAND, TX 797053b. Phone No. (include area code)
432-818-1167

4. Location of Well (Report location clearly and in accordance with any State requirements.)*

At surface 1120' FNL & 1650' FWL

At proposed prod. zone SAME

14. Distance in miles and direction from nearest town or post office*
APPROX 4 MILES NORTHEAST OF LOCO HILLS, NM

12. County or Parish

EDDY

13. State

NM

15. Distance from proposed*
location to nearest
property or lease line, ft.
(Also to nearest drig. unit line, if any)

1120'

16. No. of acres in lease

224 ACRES

17. Spacing Unit dedicated to this well

40 ACRES

18. Distance from proposed location*
to nearest well, drilling, completed,
applied for, on this lease, ft.

315'

19. Proposed Depth

6500'

20. BLM/BIA Bond No. on file

BLM - CO - 1463 NATIONWIDE

21. Elevations (Show whether DF, KDB, RT, GL, etc.)
3739'22. Approximate date work will start*
05/31/201123. Estimated duration
10 DAYS

24. Attachments

The following, completed in accordance with the requirements of Onshore Oil and Gas Order No. 1, shall be attached to this form:

- | | |
|---|--|
| 1. Well plat certified by a registered surveyor. | 4. Bond to cover the operations unless covered by an existing bond on file (see item 20 above). |
| 2. A Drilling Plan. | 5. Operator certification |
| 3. A Surface Use Plan (if the location is on National Forest System Lands; the SUPO shall be filed with the appropriate Forest Service Office). | 6. Such other site specific information and/or plans as may be required by the authorized officer. |

25. Signature: *Sorina L. Flores*Name (Printed/Typed)
SORINA L. FLORESDate
05/31/2011Title
SUPV. DRLG. SERVICESApproved by (Signature): *[Signature]*

Name (Printed/Typed)

Date

2/12/11

Title
FIELD MANAGER

Office

CARLSBAD FIELD OFFICE

Application approval does not warrant or certify that the applicant holds legal or equitable title to those rights in the subject lease which would entitle the applicant to conduct operations thereon.
Conditions of approval, if any, are attached.

APPROVAL FOR TWO YEARS

Title 18 U.S.C. Section 1001 and Title 43 U.S.C. Section 1212, make it a crime for any person knowingly and willfully to make to any department or agency of the United States any false, fictitious or fraudulent statements or representations as to any matter within its jurisdiction.

*(Instructions on page 2)

Roswell Controlled Water Basin

EXHIBIT A

SEE ATTACHED FOR
CONDITIONS OF APPROVALAPPROVAL SUBJECT TO
GENERAL REQUIREMENTS
AND SPECIAL STIPULATIONS
ATTACHED

SECTION 18, TOWNSHIP 17 SOUTH, RANGE 31 EAST, N.M.P.M.
EDDY COUNTY NEW MEXICO

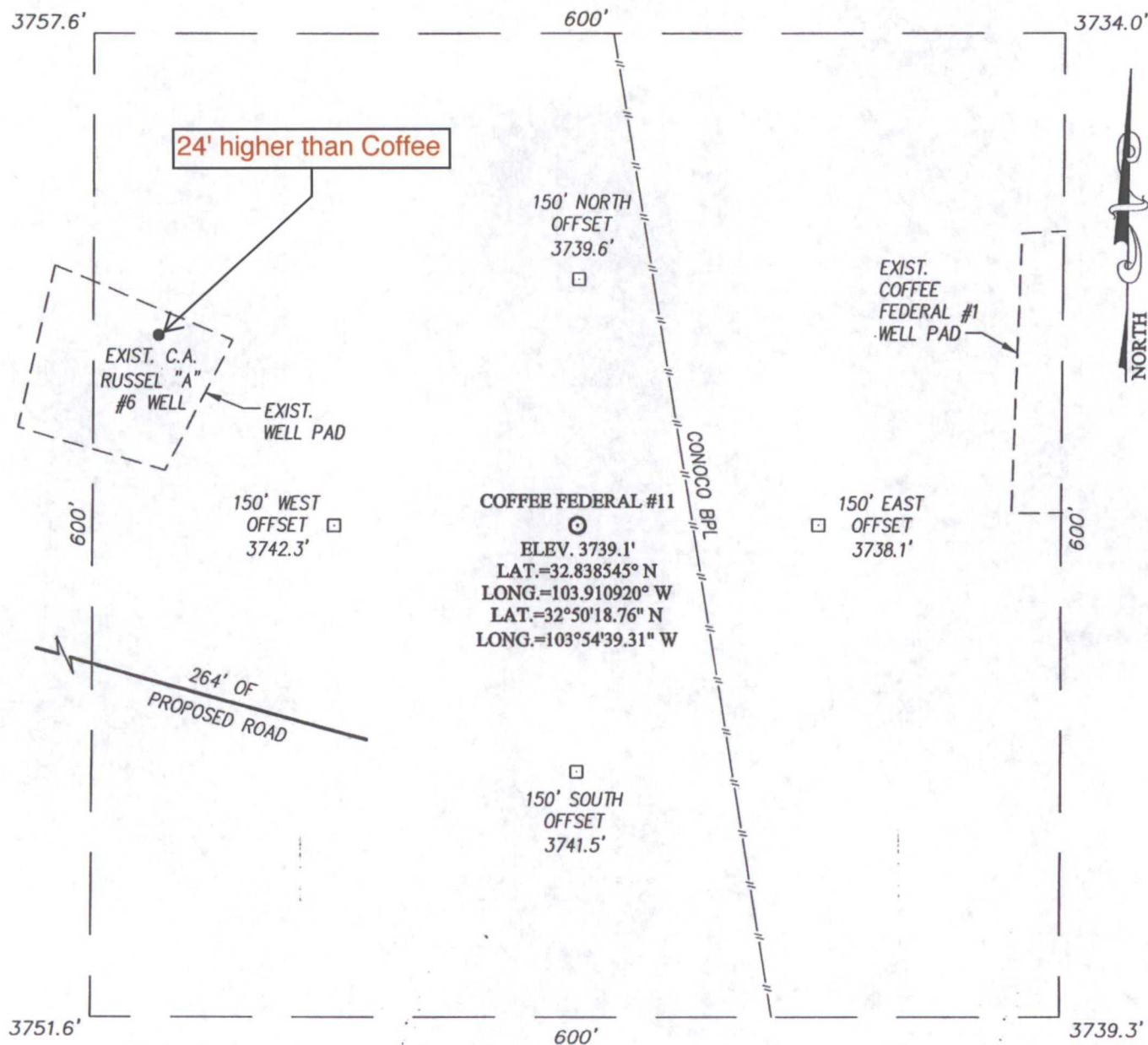

DIRECTIONS TO LOCATION

FROM THE INTERSECTION OF U.S. HIGHWAY #82 AND CO. RD. #221 (SKELLY RD.), GO NORTH ON CO. RD. #221 APPROX. 1.3 MILES. TURN RIGHT AND GO SOUTHEAST APPROX. 200 FEET. TURN LEFT AND GO EAST APPROX. 0.2 MILES. TURN LEFT AND GO NORTH APPROX. 500 FEET TO PROPOSED ROAD SURVEY. TURN RIGHT AND FOLLOW PROPOSED ROAD SURVEY STAKES SOUTHEAST APPROX. 264 FEET. THIS LOCATION STAKE IS APPROX. 184 FEET NORTHEAST.

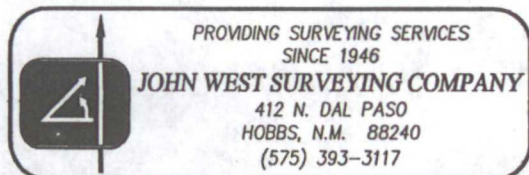
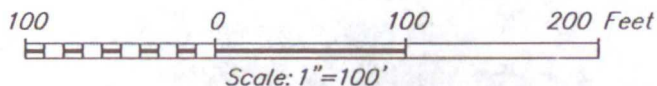

EXHIBIT B



APACHE CORPORATION

COFFEE FEDERAL #11 WELL
LOCATED 1120 FEET FROM THE NORTH LINE
AND 1650 FEET FROM THE WEST LINE OF SECTION 18,
TOWNSHIP 17 SOUTH, RANGE 31 EAST, N.M.P.M.,
EDDY COUNTY, NEW MEXICO

Survey Date: 12/21/10	Sheet 1 of 1 Sheets
W.O. Number: 10.11.1829	Dr. By: DSS
Date: 1/2/10	Rel. W.O.: 10111829
	Scale: 1"=100'

DISTRICT I
1625 N. FRENCH DR., HOBBS, NM 88240

State of New Mexico
Energy, Minerals and Natural Resources Department

Form C-102

Revised October 12, 2005

Submit to Appropriate District Office

State Lease - 4 Copies

Fee Lease - 3 Copies

DISTRICT II
1361 W. GRAND AVENUE, ARTESIA, NM 88210

OIL CONSERVATION DIVISION

11120 SOUTH ST. FRANCIS DR.
Santa Fe, New Mexico 87505

DISTRICT III
1000 RIO BRAZOS RD., AZTEC, NM 87410

DISTRICT IV
11120 S. ST. FRANCIS DR., SANTA FE, NM 87505

WELL LOCATION AND ACREAGE DEDICATION PLAT

☐ AMENDED REPORT

API Number 30-015-	Pool Code 96831	Pool Name Cedar Lake; Glorieta - Yeso
Property Code 308710	Property Name COFFEE FEDERAL	Well Number 11
OGRID No. 873	Operator Name APACHE CORPORATION	Elevation 3739'

Surface Location

UL or lot No.	Section	Township	Range	Lot Idn	Feet from the	North/South line	Feet from the	East/West line	County
C	18	17-S	31-E		1120	NORTH	1650	WEST	EDDY

Bottom Hole Location If Different From Surface

UL or lot No.	Section	Township	Range	Lot Idn	Feet from the	North/South line	Feet from the	East/West line	County
Dedicated Acres 40	Joint or Infill	Consolidation Code	Order No.						

NO ALLOWABLE WILL BE ASSIGNED TO THIS COMPLETION UNTIL ALL INTERESTS HAVE BEEN CONSOLIDATED
OR A NON-STANDARD UNIT HAS BEEN APPROVED BY THE DIVISION

	<p>GEODETIC COORDINATES NAD 27 NME</p> <p>SURFACE LOCATION Y=669033.3 N X=329740.7 E</p> <p>LAT.=32°8'38.545" N LONG.=103°9'10.920" W</p> <p>LAT.=32°50'18.76" N LONG.=103°54'39.31" W</p>	<p>OPERATOR CERTIFICATION</p> <p>I hereby certify that the information herein is true and complete to the best of my knowledge and belief, and that this organization either owns a working interest or unleased mineral interest in the land including the proposed bottom hole location or has a right to drill this well at this location pursuant to a contract with an owner of such mineral or working interest, or to a voluntary pooling agreement or a compulsory pooling order heretofore entered by the division.</p> <p><i>Sorina L. Flores</i> 1/25/11 Signature Date</p> <p>Sorina L. Flores Printed Name</p>
		<p>SURVEYOR CERTIFICATION</p> <p>I hereby certify that the well location shown on this plat was plotted from field notes of actual surveys made by me or under my supervision, and that the same is true and correct to the best of my belief.</p> <p>DECEMBER 21, 2010</p> <p>Date Surveyed DSS</p> <p>Signature & Seal of Professional Surveyor</p> <p><i>Ronald J. Eidson</i> 01/23/2011 10.11.1825</p> <p>Certificate No. GARY G. EIDSON 12641 RONALD J. EIDSON 3239</p>

EXHIBIT C

BLM O&G lease
NMLC-029435A

BLM O&G lease
NMLC-029548A

Coffee Federal 11

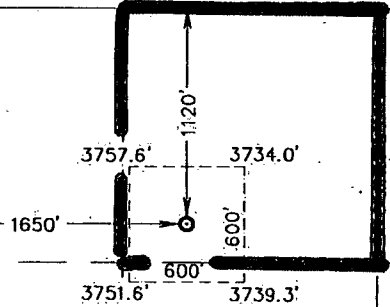
EXHIBIT D





PERMITS WEST, INC.
PROVIDING PERMITS for LAND USERS
37Verano Loop, Santa Fe, New Mexico 87508 (505) 466-8120

February 25, 2012

BLM
620 E. Greene St.
Carlsbad, NM 88220

As required by New Mexico Oil Conservation Division Rules, I am notifying you of the following nonstandard location (NSL) for a well. This letter is a notice only. No action is needed unless you have questions or objections.

Apache Corporation is applying to drill its Coffee Federal 11 oil well. Minimum state distance for such an oil well is 330' from a quarter-quarter line. The well is 130' further south than is standard (see attachment). Thus, it is a nonstandard location. The NSL is due to land uses.

Well Name: Coffee Federal 11 TD: 6,500'
Proposed NSL Zone: Cedar Lake; Glorieta-Yeso
NSL Acreage Dedication: 40 acres (NENW Section 18, T. 17 S., R.31 E., Eddy County, NM on BLM lease NMLC-029548A (well is 1,120' from the closest lease boundary)
Approximate Location: ~4 air miles northeast of Loco Hills, NM
Applicant Name: Apache Corporation (432) 818-1167
Applicant's Address: 303 Veterans Airpark Lane, Suite 300, Midland, TX 79705

Submittal Information: Application for a nonstandard location will be filed with the NM Oil Conservation Division (NMOCD). If you have an objection, then it must be filed in writing within 20 days from the date the NMOCD receives the application. The New Mexico Oil Conservation Division address is 1220 South St. Francis Dr. Santa Fe, NM 87505. Their phone number is (505) 476-3440.

Please call me if you have any questions.

Sincerely,

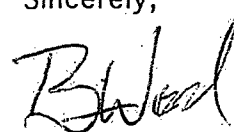

Brian Wood

U.S. Postal ServiceTM
CERTIFIED MAILTM RECEIPT
(Domestic Mail Only; No Insurance Coverage Provided)
For delivery information visit our website at www.usps.com

OFFICIAL USE

Postage	\$ 4.48
Certified Fee	2.95
Return Receipt Fee (Endorsement Required)	2.35
Restricted Delivery Fee (Endorsement Required)	
Total Postage & Fees	\$ 9.78

Sent to: BLM
Street, Apt. No., or PO Box No.
City, State, ZIP+4

PS Form 3800, August 2006 See Reverse for Instructions

7011 2970 0003 9317 3669

POSTMARK: SANTA FE, NM FEB 27 2012

EXHIBIT F

PERMITS WEST, INC.
PROVIDING PERMITS for LAND USERS
37 Verano Loop, Santa Fe, New Mexico 87508 (505) 466-8120

February 25, 2012

David Evans
COG Operating LLC
550 West Texas Ave., Suite 100
Midland, TX 79701

Dear Mr. Evans:

As required by New Mexico Oil Conservation Division Rules, I am notifying you of the following nonstandard location (NSL) for a well. This letter is a notice only. No action is needed unless you have questions or objections.

Apache Corporation is applying to drill its Coffee Federal 11 oil well. Minimum state distance for such an oil well is 330' from a quarter-quarter line. The well is 130' further south than is standard (see attachment). Thus, it is a nonstandard location. The NSL is due to land uses.

Well Name: Coffee Federal 11 ID: 6,500'

Proposed NSL Zone: Cedar Lake; Glorieta-Yeso

NSL Acreage Dedication: 40 acres (NENW Section 18, T. 17 S., R. 31 E., Eddy County, NM on BLM lease NMLC-029548A (well is 1,120' from the closest lease boundary)

Approximate Location: ~4 air miles northeast of Loco Hills, NM

Applicant Name: Apache Corporation (432) 818-1167

Applicant's Address: 303 Veterans Airpark Lane, Suite 300, Midland, TX 79705

Submittal Information: Application for a nonstandard location will be filed with the NM Oil Conservation Division (NMOCD). If you have an objection, then it must be filed in writing within 20 days from the date the NMOCD receives the application. The New Mexico Oil Conservation Division address is 1220 South St. Francis Dr. Santa Fe, NM 87505. Their phone number is (505) 476-3440.

Please call me if you have any questions.

Sincerely,

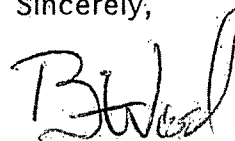

Brian Wood

2012 FEB 27 09:11 3652

U.S. Postal ServiceTM
CERTIFIED MAILTM RECEIPT
(Domestic Mail Only; No Insurance Coverage Provided)
For delivery information visit our website at www.usps.com

OFFICIAL

Postage	\$ 4.45
Certified Fee	2.95
Return Receipt Fee (Endorsement Required)	2.35
Restricted Delivery Fee (Endorsement Required)	
Total Postage & Fees	\$ 9.75

QUICKSENDSM CPU
SANTA FE, NM
FEB 27 2012
Postmark Here
USPS

Sent To
COG
Street, Apt. No.,
or PO Box No.
City, State, ZIP+4

PS Form 3800, August 2008

EXHIBIT F

PERMITS WEST, INC.
PROVIDING PERMITS for LAND USERS
37Verano Loop, Santa Fe, New Mexico 87508 (505) 466-8120

February 25, 2012

Devon Energy Production Company LP
20 N. Broadway, #1500
Oklahoma City, OK 73102

As required by New Mexico Oil Conservation Division Rules, I am notifying you of the following nonstandard location (NSL) for a well. This letter is a notice only. No action is needed unless you have questions or objections.

Apache Corporation is applying to drill its Coffee Federal 11 oil well. Minimum state distance for such an oil well is 330' from a quarter-quarter line. The well is 130' further south than is standard (see attachment). Thus, it is a nonstandard location. The NSL is due to land uses.

Well Name: Coffee Federal 11 TD: 6,500'
Proposed NSL Zone: Cedar Lake; Glorieta-Yeso
NSL Acreage Dedication: 40 acres (NENW Section 18, T. 17 S., R.31 E., Eddy County, NM on BLM lease NMLC-029548A (well is 1,120' from the closest lease boundary)
Approximate Location: ~4 air miles northeast of Loco Hills, NM
Applicant Name: Apache Corporation (432) 818-1167
Applicant's Address: 303 Veterans Airpark Lane, Suite 300, Midland, TX 79705

Submittal Information: Application for a nonstandard location will be filed with the NM Oil Conservation Division (NMOCD). If you have an objection, then it must be filed in writing within 20 days from the date the NMOCD receives the application. The New Mexico Oil Conservation Division address is 1220 South St. Francis Dr. Santa Fe, NM 87505. Their phone number is (505) 476-3440.

Please call me if you have any questions.

Sincerely,

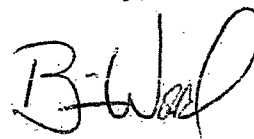

Brian Wood

5493 TTEB 6000 0262 T102

U.S. Postal Service™	
CERTIFIED MAIL™ RECEIPT	
(Domestic Mail Only; No Insurance Coverage Provided)	
For delivery information visit our website at www.usps.com	
OFFICIAL USE	
Postage	\$ 5.75
Certified Fee	2.95
Return Receipt Fee (Endorsement Required)	2.35
Restricted Delivery Fee (Endorsement Required)	
Total Postage & Fees	\$ 11.05
Sent To: <u>Devon</u>	
Street, Apt. No., or PO Box No.	
City, State, ZIP+4	

PS Form 3800, August 2006 See Reverse for Instructions

EXHIBIT F

PERMITS WEST, INC.
PROVIDING PERMITS for LAND USERS
37Verano Loop, Santa Fe, New Mexico 87508 (505) 466-8120

February 25, 2012

Nancy Fitzwater
LINN Energy Holdings LLC
600 Travis St., Suite 5100
Houston, TX 77002-3092

Dear Nancy,

As required by New Mexico Oil Conservation Division Rules, I am notifying you of the following nonstandard location (NSL) for a well. This letter is a notice only. No action is needed unless you have questions or objections.

Apache Corporation is applying to drill its Coffee Federal 11 oil well. Minimum state distance for such an oil well is 330' from a quarter-quarter line. The well is 130' further south than is standard (see attachment). Thus, it is a nonstandard location. The NSL is due to land uses.

Well Name: Coffee Federal 11 ID: 6,500'

Proposed NSL Zone: Cedar Lake; Glorieta-Yeso

NSL Acreage Dedication: 40 acres (NENW Section 18, T. 17 S., R.31 E., Eddy County, NM on BLM lease NMLC-029548A (well is 1,120' from the closest lease boundary)

Approximate Location: ~4 air miles northeast of Loco Hills, NM

Applicant Name: Apache Corporation (432) 818-1167

Applicant's Address: 303 Veterans Airpark Lane, Suite 300, Midland, TX 79705

Submittal Information: Application for a nonstandard location will be filed with the NM Oil Conservation Division (NMOCD). If you have an objection, then it must be filed in writing within 20 days from the date the NMOCD receives the application. The New Mexico Oil Conservation Division address is 1220 South St. Francis Dr. Santa Fe, NM: 87505. Their phone number is (505) 476-3440.

Please call me if you have any questions.

Sincerely,

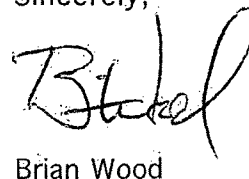
Brian Wood

7011 2970 0003 9311 3638

U.S. Postal ServiceTM
CERTIFIED MAILTM RECEIPT
(Domestic Mail Only; No Insurance Coverage Provided)

For delivery information visit our website at www.usps.com

OFFICIAL USE

Postage	\$ 4.50
Certified Fee	2.95
Return Receipt Fee (Endorsement Required)	2.35
Restricted Delivery Fee (Endorsement Required)	
Total Postage & Fees	\$ 5.75

QUICK SERVICE
SANTA FE, NM
87508
FEB 27 2012
Postmark
Here
USPS

Sent To: LINN

Street, Apt. No.,
or PO Box No.

City, State, ZIP+4

PS Form 3800, August 2006 See Reverse for Instructions

EXHIBIT F