

Bratcher, Mike, EMNRD

From: Alan & Cheryl [ahowell@pvtnetworks.net]
Sent: Monday, December 20, 2010 7:35 AM
To: Amanda Trujillo
Cc: James_Amos@blm.gov; Bratcher, Mike, EMNRD
Subject: Mobil CI No 8 Section6, 19s, 25e
Attachments: 12-18-2010 001.jpg

Amanda,

There is an area just a few feet away from the excavation site on the west side that has never been cleaned up. (picture attached) It has been covered up several times & keeps coming to the surface. Could you please have this taken care of.

Thank You,

Cheryl

YATES PET Mobil CL Fed #8 F 16-19-25 015-23274 Discard 9/18/10

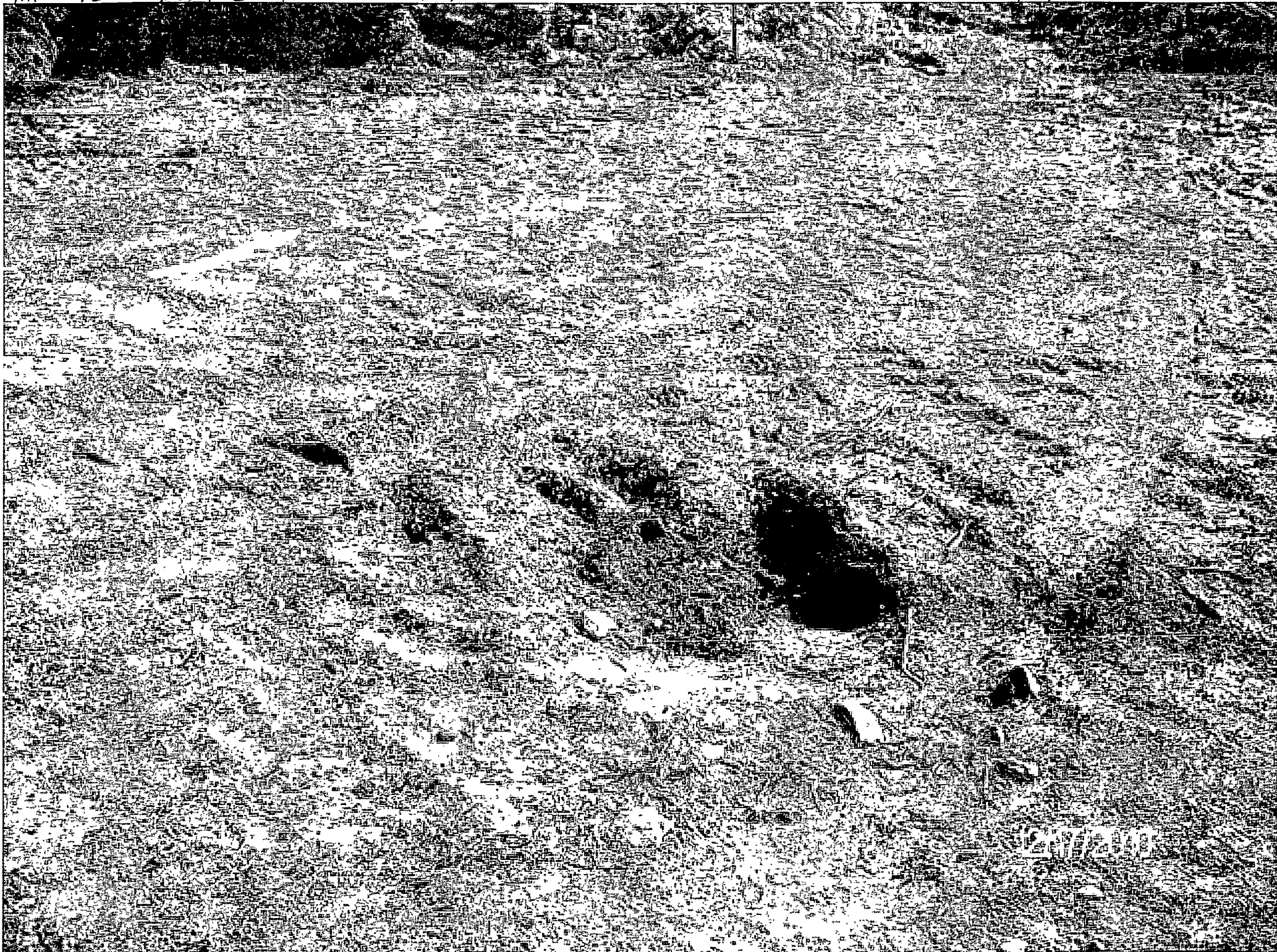

Shows Area where strainin continually returns to surface

Howell Photo