

DATE IN 5.16.12	SUSPENSE 6-6-12	ENGINEER DKB	LOGGED IN 5.16.12	TYPE NSL	APP NO. 1713745364
-----------------	-----------------	--------------	-------------------	----------	--------------------

ABOVE THIS LINE FOR DIVISION USE ONLY

**NEW MEXICO OIL CONSERVATION DIVISION**  
 - Engineering Bureau -  
 1220 South St. Francis Drive, Santa Fe, NM 87505



COG 229137

Condor 5 Feb 13

**ADMINISTRATIVE APPLICATION CHECKLIST**

THIS CHECKLIST IS MANDATORY FOR ALL ADMINISTRATIVE APPLICATIONS FOR EXCEPTIONS TO DIVISION RULES AND REGULATIONS WHICH REQUIRE PROCESSING AT THE DIVISION LEVEL IN SANTA FE

**Application Acronyms:**

**[NSL-Non-Standard Location] [NSP-Non-Standard Proration Unit] [SD-Simultaneous Dedication]**  
**[DHC-Downhole Commingling] [CTB-Lease Commingling] [PLC-Pool/Lease Commingling]**  
**[PC-Pool Commingling] [OLS - Off-Lease Storage] [OLM-Off-Lease Measurement]**  
**[WFX-Waterflood Expansion] [PMX-Pressure Maintenance Expansion]**  
**[SWD-Salt Water Disposal] [IPI-Injection Pressure Increase]**  
**[EOR-Qualified Enhanced Oil Recovery Certification] [PPR-Positive Production Response]**

- [1] **TYPE OF APPLICATION** - Check Those Which Apply for [A]  
 [A] Location - Spacing Unit - Simultaneous Dedication  
☒ NSL ☐ NSP ☐ SD

Check One Only for [B] or [C]

- [B] Commingling - Storage - Measurement  
☐ DHC ☐ CTB ☐ PLC ☐ PC ☐ OLS ☐ OLM

- [C] Injection - Disposal - Pressure Increase - Enhanced Oil Recovery  
☐ WFX ☐ PMX ☐ SWD ☐ IPI ☐ EOR ☐ PPR

- [D] Other: Specify \_\_\_\_\_

- [2] **NOTIFICATION REQUIRED TO:** - Check Those Which Apply, or ☐ Does Not Apply. INTEREST ARE THE SAME

- [A] ☒ Working, Royalty or Overriding Royalty Interest Owners  
 [B] ☐ Offset Operators, Leaseholders or Surface Owner  
 [C] ☐ Application is One Which Requires Published Legal Notice  
 [D] ☐ Notification and/or Concurrent Approval by BLM or SLO  
U.S. Bureau of Land Management - Commissioner of Public Lands, State Land Office  
 [E] ☒ For all of the above, Proof of Notification or Publication is Attached, and/or,  
 [F] ☐ Waivers are Attached

- [3] **SUBMIT ACCURATE AND COMPLETE INFORMATION REQUIRED TO PROCESS THE TYPE OF APPLICATION INDICATED ABOVE.**

- [4] **CERTIFICATION:** I hereby certify that the information submitted with this application for administrative approval is **accurate** and **complete** to the best of my knowledge. I also understand that **no action** will be taken on this application until the required information and notifications are submitted to the Division.

**Note: Statement must be completed by an individual with managerial and/or supervisory capacity.**

Kelly J. Holly  
 Print or Type Name

Signature

Permitting Tech  
 Title

5-15-12  
 Date

(432) 685-4384  
 Phone Number

kholly@concho.com  
 E-mail Address

2012 MAY 15 A 11:00  
 RECEIVED OCO

G-5-185-27E

6640

**Condor 5 Federal #13  
Eddy County, NM**

COG proposes to drill a **VERTICAL** SW/4 NE/4, 40 acre spacing  
Red Lake; Glorieta Yeso, Northeast oil well  
TD of approximately 4700'

**Location:**

2445' FNL & 2458' FEL    Sec 5, T18S, R27E, Unit G

**This well had to be drilled at a non-standard location due to electric lines  
and buried pipelines.**

The plan for this well is to complete it in the Yeso formation.  
We won't know the exact perms until we drill & log it, but it will be very similar to  
the Kool Aid State #3 (2160' FNL & 2310' FEL, Section 24, T17S, R28E, UL G)  
which was completed in March 2009.

The Kool Aid State #3 completion has Yeso perms from 4280' – 5070', divided into  
3 perf/stimulation intervals.

1<sup>st</sup> interval: 4280' – 4480',  
acidized w/ 2500 gals,  
frac w/ 111,450 gal Slvr Stm gel, 140,141# White, & 33,172# CRC.

2<sup>nd</sup> interval: 4590' – 4790',  
acidized w/ 2500 gals,  
frac w/ 112,168 gal Slvr Stm gel, 132,583# White, & 34,283# CRC.

3<sup>rd</sup> interval: 4870' – 5070',  
acidized w/ 2500 gals,  
frac w/ 115,495 gal Slvr Stm gel, 143,285# White, & 36,640# CRC.

**Attachment 1**

Plat & map

**Attachment 2**

Map & legend of offset wells.

**Attachment 3**

Updated land plat showing COG Operating LLC acreage.  
The acreage we are encroaching is the SE/4 NW/4, NE/4 SW/4 & NW/4 SE/4 of  
Section 5.

Offset acreage is owned by Steve G Sell, St. Anselm Exploration Co., JSTM  
Prop, William S Montgomery Jr, Fred C Corey, Charles Morgan & Eram Ali.  
Proof of Notification is enclosed.

COG Operating LLC respectfully requests permission to have this NSL approved.

DISTRICT I  
1625 N. French Dr., Hobbs, NM 88240  
Phone: (575) 393-6161 Fax: (575) 393-0720  
DISTRICT II  
811 S. First St., Artesia, NM 88210  
Phone: (575) 748-1283 Fax: (575) 748-9720  
DISTRICT III  
1000 Rio Brazos Road, Aztec, NM 87410  
Phone: (505) 334-6178 Fax: (505) 334-6170  
DISTRICT IV  
1220 S. St. Francis Dr., Santa Fe, NM 87505  
Phone: (505) 476-3460 Fax: (505) 476-3462

State of New Mexico  
Energy, Minerals & Natural Resources Department  
OIL CONSERVATION DIVISION  
1220 South St. Francis Dr.  
Santa Fe, New Mexico 87505

Form C-102  
Revised August 1, 2011  
Submit one copy to appropriate  
District Office

☐ AMENDED REPORT

WELL LOCATION AND ACREAGE DEDICATION PLAT

API Number 30-015-	Pool Code 51120 <del>96836</del>	Pool Name Red Lake; Glorieta Yeso <del>Northeast</del>
Property Code	Property Name CONDOR 5 FEDERAL	Well Number 13
OGRID No. 229137	Operator Name COG OPERATING, LLC	Elevation 3508'

Surface Location

UL or lot No.	Section	Township	Range	Lot Idn	Feet from the	North/South line	Feet from the	East/West line	County
G	5	18-S	27-E		2445	NORTH	2458	EAST	EDDY

Bottom Hole Location If Different From Surface

UL or lot No.	Section	Township	Range	Lot Idn	Feet from the	North/South line	Feet from the	East/West line	County
Dedicated Acres 40		Joint or Infill	Consolidation Code	Order No.					

NO ALLOWABLE WILL BE ASSIGNED TO THIS COMPLETION UNTIL ALL INTERESTS HAVE BEEN CONSOLIDATED OR A NON-STANDARD UNIT HAS BEEN APPROVED BY THE DIVISION

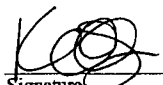
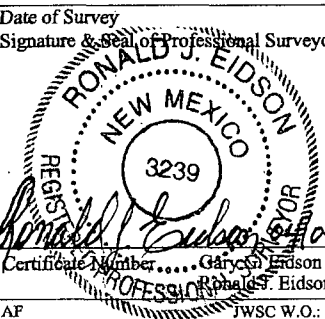
<p>LOT 4      LOT 3      LOT 2      LOT 1</p> <p>GEODETIC COORDINATES NAD 27 NME SURFACE LOCATION Y=646389.4 N X=510381.4 E LAT.=32.777011° N LONG.=104.299557° W</p> <p>SEE DETAIL</p> <p>3503.7'      3508.2'</p> <p>3502.8'      3495.3'</p> <p>600'</p> <p>600'</p>	<p><b>OPERATOR CERTIFICATION</b></p> <p>I hereby certify that the information herein is true and complete to the best of my knowledge and belief, and that this organization either owns a working interest or unleased mineral interest in the land including the proposed bottom hole location or has a right to drill this well at this location pursuant to a contract with an owner of such mineral or working interest, or to a voluntary pooling agreement or a compulsory pooling order heretofore entered by the division.</p> <p>      4-12-12 Signature      Date</p> <p>Kelly J. Holly Printed Name</p> <p>kholly@concho.com E-mail Address</p> <p><b>SURVEYOR CERTIFICATION</b></p> <p>I hereby certify that the well location shown on this plat was plotted from field notes of actual surveys made by me or under my supervision, and that the same is true and correct to the best of my belief.</p> <p>MARCH 16, 2012</p> <p>Date of Survey</p> <p>Signature &amp; Seal of Professional Surveyor: </p> <p>Certificate Number: 3239 Ronald J. Eidson 12641 Professional Surveyor JWSC W.O.: 12.11.0172</p>
---	---

**SECTION 5, TOWNSHIP 18 SOUTH, RANGE 27 EAST, N.M.P.M.**  
**EDDY COUNTY** **NEW MEXICO**

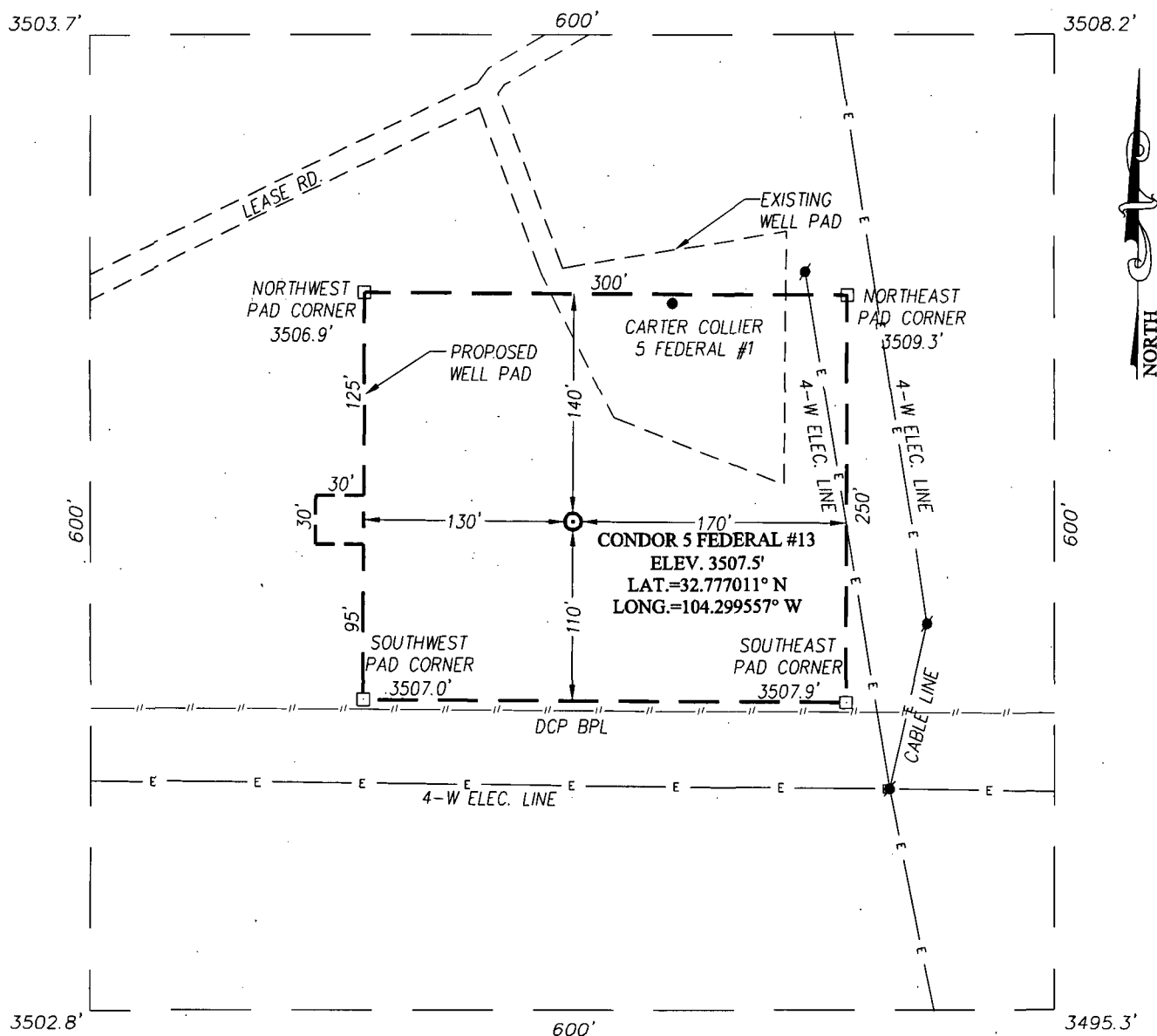

**DIRECTIONS TO LOCATION**

FROM THE INTERSECTION OF CO. RD. #227 (LITTLE DIAMOND) AND CO. RD. #201 (CHALK BLUFF) GO NORTHWEST ON CO. RD. #201 APPROX. 0.4 MILES. TURN LEFT AND GO WEST APPROX. 0.1 MILES TO THE CARTER COLLIER 5 FEDERAL #1. THE LOCATION STAKE IS APPROX. 148 FEET SOUTHWEST OF THE EXISTING DEVON ENERGY PUMPING UNIT.

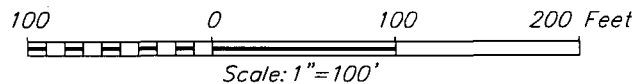
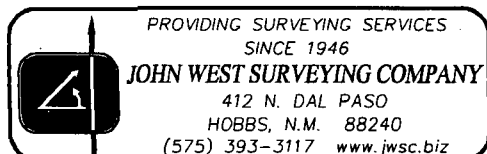

**COG OPERATING, LLC**

**CONDOR 5 FEDERAL #13 WELL**  
**LOCATED 2445 FEET FROM THE NORTH LINE**  
**AND 2458 FEET FROM THE EAST LINE OF SECTION 5,**  
**TOWNSHIP 18 SOUTH, RANGE 27 EAST, N.M.P.M.,**  
**EDDY COUNTY, NEW MEXICO**

Survey Date: 3/16/12	CAD Date: 4/2/12	Drawn By: AF
W.O. No.: 12110172	Rev: .	Rel. W.O.: Sheet 1 of 1

## Producing wells in Sec 5, T18S, R27E, Eddy County

API#	Operator	Lease	Well#	County	Legal	Total Depth	Well Type	Well Status	First Prod.	Last Prod.	Avg. (BO/D)
30-015-00000		CHALK BLUFF DRAW UNIT P	001	EDDY	S:5, T:18S, R:27E		G	Active	Jan 1959	Jan 1981	0.00
30-015-00779	LIME ROCK RESOURCES II-A, L.P.	JULIA A FEDERAL	003	EDDY	S:5, T:18S, R:27E	0	PO	Shut-in	Jan 1957	Jan 2012	0.23
30-015-00778		JULIA A FEDERAL	002L	EDDY	S:5, T:18S, R:27E		O	Active	Jan 1968	Jun 1982	0.87
30-015-00782	LIME ROCK RESOURCES II-A, L.P.	JULIA A FEDERAL	001	EDDY	S:5, T:18S, R:27E	10,404	PO	Active	Jan 1958	Jan 2012	0.97
30-015-31631	LRE OPERATING, LLC	MALIBU FEDERAL	1	EDDY	S:5, T:18S, R:27E	3,210	O	Pumping	Mar 2002	Jan 2012	1.06
30-015-29023	LIME ROCK RESOURCES II-A, L.P.	KITE 5 I FEDERAL	001	EDDY	S:5, T:18S, R:27E	2,350	O	Pumping	Sep 1996	Jan 2012	1.13
30-015-29650	LRE OPERATING, LLC	CHALK FEDERAL	005	EDDY	S:5, T:18S, R:27E	3,450	O	Pumping	Jan 2001	Jan 2012	1.16
30-015-29706	LRE OPERATING, LLC	CHALK FEDERAL	002	EDDY	S:5, T:18S, R:27E	3,221	O	Active	Dec 2000	Jan 2012	1.16
30-015-30102	LIME ROCK RESOURCES II-A, L.P.	CARTER COLLIER 5 FEDERAL	007	EDDY	S:5, T:18S, R:27E	2,450	O	Pumping	Mar 1998	Jan 2012	1.16
30-015-30103	LIME ROCK RESOURCES II-A, L.P.	CARTER COLLIER 5 FEDERAL	008	EDDY	S:5, T:18S, R:27E	2,458	O	Pumping	Apr 1998	Jan 2012	1.23
30-015-29994	LIME ROCK RESOURCES II-A, L.P.	CARTER COLLIER 5 FEDERAL	006	EDDY	S:5, T:18S, R:27E	2,450	O	Pumping	Mar 1998	Jan 2012	1.26
30-015-29984	LIME ROCK RESOURCES II-A, L.P.	CARTER COLLIER 5 FEDERAL	004	EDDY	S:5, T:18S, R:27E	2,500	O	Pumping	Feb 1998	Jan 2012	1.29
30-015-29995	LIME ROCK RESOURCES II-A, L.P.	CARTER COLLIER 5 FEDERAL	009	EDDY	S:5, T:18S, R:27E	2,455	O	Pumping	May 1998	Jan 2012	1.29
30-015-00781	HOWARD, JENNINGS & COLLIER, R. D.	L. M. YATES	001	EDDY	S:5, T:18S, R:27E		O	Active	Apr 1950	Apr 1955	1.47
30-015-00000		YATES COLLIER FEDERAL	001	EDDY	S:5, T:18S, R:27E		O	Active	Jan 1951	Sep 1975	1.50
					S:5,						

30-015-00000	SIMON, JULIAN E.	BRAINARD	008	EDDY	T:18S, R:27E		O	Active	Jan 1950	Jul 1950	1.58
30-015-29067	LIME ROCK RESOURCES II-A, L.P.	KITE 5 I FEDERAL	2	EDDY	S:5, T:18S, R:27E	3,558	O	Pumping	Oct 1996	Jan 2012	1.61
30-015-00000	SIMON, JULIAN E.	BRAINARD	'3-7-8	EDDY	S:5, T:18S, R:27E		O	Active	Feb 1948	Dec 1949	1.68
30-015-29996	LIME ROCK RESOURCES II-A, L.P.	CARTER COLLIER 5 FEDERAL	005	EDDY	S:5, T:18S, R:27E	2,450	O	Pumping	Mar 1998	Jan 2012	2.13
30-015-29978	LIME ROCK RESOURCES II-A, L.P.	CARTER COLLIER 5 FEDERAL	003	EDDY	S:5, T:18S, R:27E	2,450	O	Pumping	Mar 1998	Jan 2012	2.19
30-015-28926	LIME ROCK RESOURCES II-A, L.P.	WEST RED LAKE UNIT	065	EDDY	S:5, T:18S, R:27E	2,300	O	Pumping	Jul 1996	Jan 2012	2.29
30-015-00000	ATLANTIC RICHFIELD CO.	SIMON A FEDERAL	001	EDDY	S:5, T:18S, R:27E		O	Active	Jan 1964	Dec 1967	2.32
30-015-29651	LRE OPERATING, LLC	CHALK FEDERAL	006	EDDY	S:5, T:18S, R:27E	3,393	O	Pumping	Jul 2001	Jan 2012	2.35
30-015-00000	PETROLEUM CORPORATION OF TEXAS	CARTER COLLIER FEDERAL	001	EDDY	S:5, T:18S, R:27E		AP	Unknown	Jan 1965	Dec 1969	2.48
30-015-00789	GRARIDGE CORP.	EATON FEDERAL	1	EDDY	S:5, T:18S, R:27E	9,500	U	Active	Dec 1957	Nov 1962	2.77
30-015-36260	MACK ENERGY CORP	RED RAIDERS FEDERAL	1	EDDY	S:5, T:18S, R:27E	4,325	O	Active Permit	Nov 2008	Feb 2012	3.41
30-015-29707	LRE OPERATING, LLC	CHALK FEDERAL	004	EDDY	S:5, T:18S, R:27E	3,200	O	Pumping	Apr 2002	Jan 2012	3.52
30-015-00000	HUMBLE OIL & RFG. COMPANY	CHALK BLUFF	001	EDDY	S:5, T:18S, R:27E		G	Active	Jul 1956	Dec 1956	3.58
30-015-30048	DEVON ENERGY PRODUCTION COMPANY, LP	JULIA A FEDERAL	005	EDDY	S:5, T:18S, R:27E	2,395	PO	Pumping	May 1998	Apr 2004	4.00
30-015-00000	BRAINARD, FRED.	BRAINARD A	002	EDDY	S:5, T:18S, R:27E		O	Active	Jan 1949	Dec 1967	4.32
30-015-00789	HUMBLE OIL & REFINING COMPANY	CHALK BLUFF DRAW U.	1	EDDY	S:5, T:18S, R:27E	9,500	U	Active	Jan 1957	Dec 1966	4.35
30-015-29983	LIME ROCK RESOURCES II-A, L.P.	CARTER COLLIER 5 FEDERAL	002	EDDY	S:5, T:18S, R:27E	2,450	O	Pumping	Feb 1998	Jan 2012	4.81
					S:5,						

30-015-00000	HUDSON WILLIAM M	FEDERAL	001	EDDY	T:18S, R:27E		O	Active	Jan 1956	Dec 1963	5.39
30-015-00000	SIMON, JULIAN E.	BRAINARD	'3-7-8	EDDY	S:5, T:18S, R:27E		O	Active	Jan 1947	Dec 1947	5.97
30-015-27521	YATES PETROLEUM CORPORATION	CHOQUE AMX FEDERAL	001	EDDY	S:5, T:18S, R:27E	3,900	O	Plugged and Abandoned	Oct 1994	Oct 1994	6.58
30-015-00000	GRARIDGE CORP	JULIA A FED	002	EDDY	S:5, T:18S, R:27E		O	Active	Mar 1962	Aug 1969	6.84
30-015-00000	BRAINARD, FRED.	BRAINARD	003	EDDY	S:5, T:18S, R:27E		O	Active	Jan 1949	Dec 1956	7.71
30-015-00789	BRAINARD, FRED	BRAINARD A	1	EDDY	S:5, T:18S, R:27E	9,500	U	Active	Jan 1949	Dec 1956	7.74
30-015-00789	BRAINARD, FRED	BRAINARD A	1	EDDY	S:5, T:18S, R:27E	9,500	U	Active	Jan 1947	Dec 1947	8.42
30-015-00000	BRAINARD, FRED	BRAINARD A	002	EDDY	S:5, T:18S, R:27E		O	Active	Jan 1947	Dec 1947	8.42
30-015-00779	BRAINARD, FRED	BRAINARD A	003	EDDY	S:5, T:18S, R:27E	0	PO	Shut-in	Jan 1947	Dec 1947	8.42
30-015-00000	BRAINARD, FRED	BRAINARD A	003	EDDY	S:5, T:18S, R:27E		O	Active	Feb 1948	Dec 1948	10.55
30-015-00000	BRAINARD, FRED	BRAINARD A	0X1	EDDY	S:5, T:18S, R:27E		O	Active	Jan 1948	Dec 1948	10.58
30-015-00000	IBEX COMPANY, THE	JULIA FED. A	'1-2	EDDY	S:5, T:18S, R:27E		O	Active	Jan 1957	Dec 1957	17.29
30-015-00788	LIME ROCK RESOURCES II-A, L.P.	WEST RED LAKE UNIT	017	EDDY	S:5, T:18S, R:27E	0	PI	Active	Jan 1968	Jan 2012	
30-015-00789	LRE OPERATING, LLC	CHALK BLUFF DRAW FEDERAL	1	EDDY	S:5, T:18S, R:27E	9,500	U	Active	Jan 1958	Jan 2012	
30-015-28444	LIME ROCK RESOURCES II-A, L.P.	WEST RED LAKE UNIT	044	EDDY	S:5, T:18S, R:27E	2,250	G	Active	Oct 1995	Jan 2012	
30-015-28750	LIME ROCK RESOURCES II-A, L.P.	WEST RED LAKE UNIT	059	EDDY	S:5, T:18S, R:27E	2,250	O	Pumping	Apr 1996	Apr 2011	
30-015-28780	LIME ROCK RESOURCES II-A, L.P.	WEST RED LAKE UNIT	058	EDDY	S:5, T:18S, R:27E	2,200	O	Pumping	Apr 1996	Jul 2011	
					S:5,						

30-015-28781	LIME ROCK RESOURCES II-A, L.P.	WEST RED LAKE UNIT	060	EDDY	T:18S, R:27E	2,200	I	Pumping	Apr 1996	Jan 2012	
30-015-29067	LIME ROCK RESOURCES II-A, L.P.	KITE 5 I FEDERAL	2	EDDY	S:5, T:18S, R:27E	3,558	O	Pumping	Jun 2000	Jan 2009	
30-015-29567	LIME ROCK RESOURCES A, L.P.	CHALK FEDERAL	001	EDDY	S:5, T:18S, R:27E	2,300	PO	Pumping	Jul 1997	Apr 2006	



### Producing wells in Sec 5, T18S, R27E, Eddy County

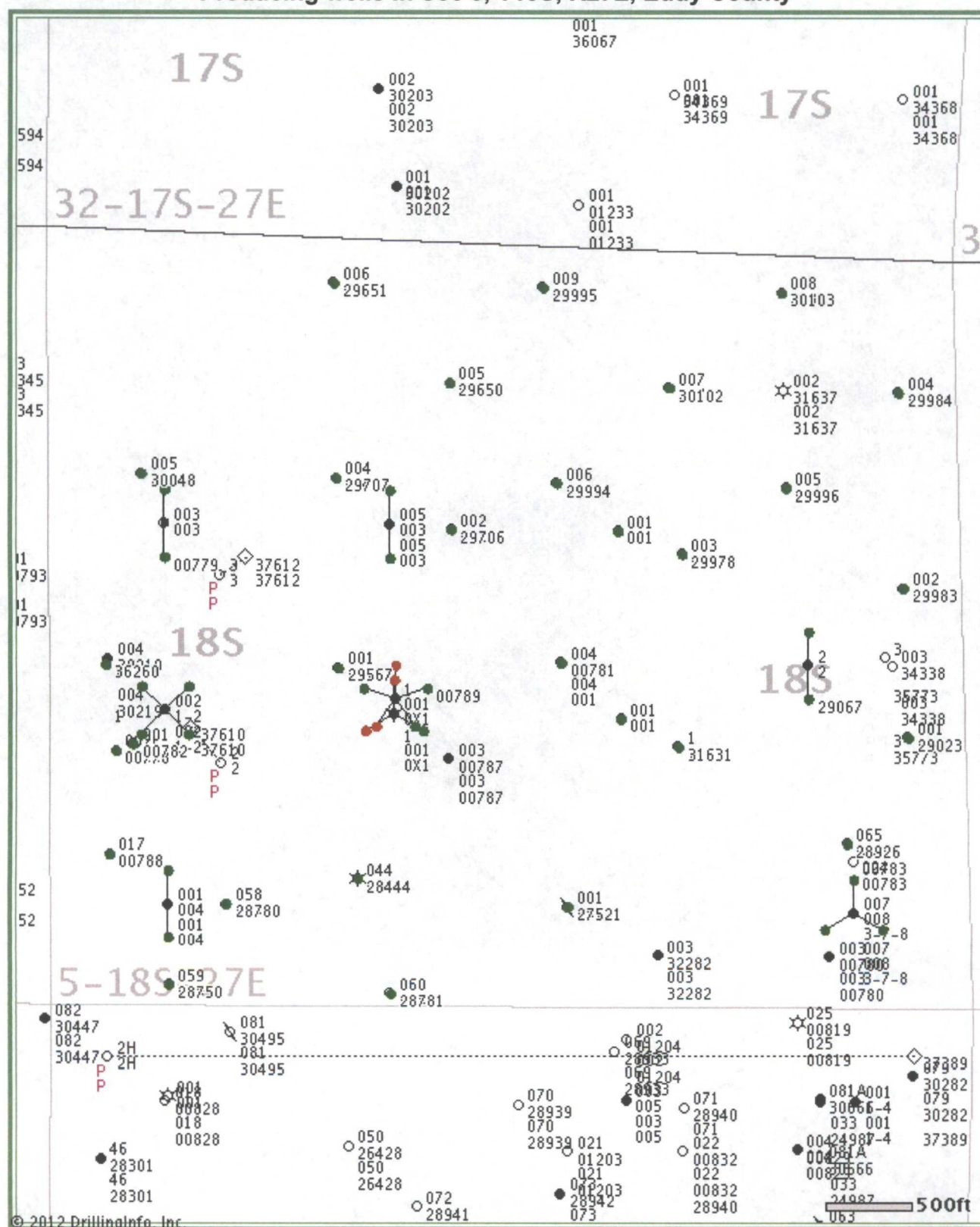

© 2012 Drilling Info, Inc. All rights reserved. All data and information is provided "As Is" and subject to the DI subscription agreement.



Non Standard Location  
Steve G. Sell 100%  
T18S-R27E  
Sec 5 UL-F & K

Well name: Condor 5 Federal #13  
Operator: COG Operating LLC  
T18S-R27E Sec 5 UL-G

Non Standard Location  
Steve G. Sell et. Al 100%  
T18S-R27E Sec 5 UL-J

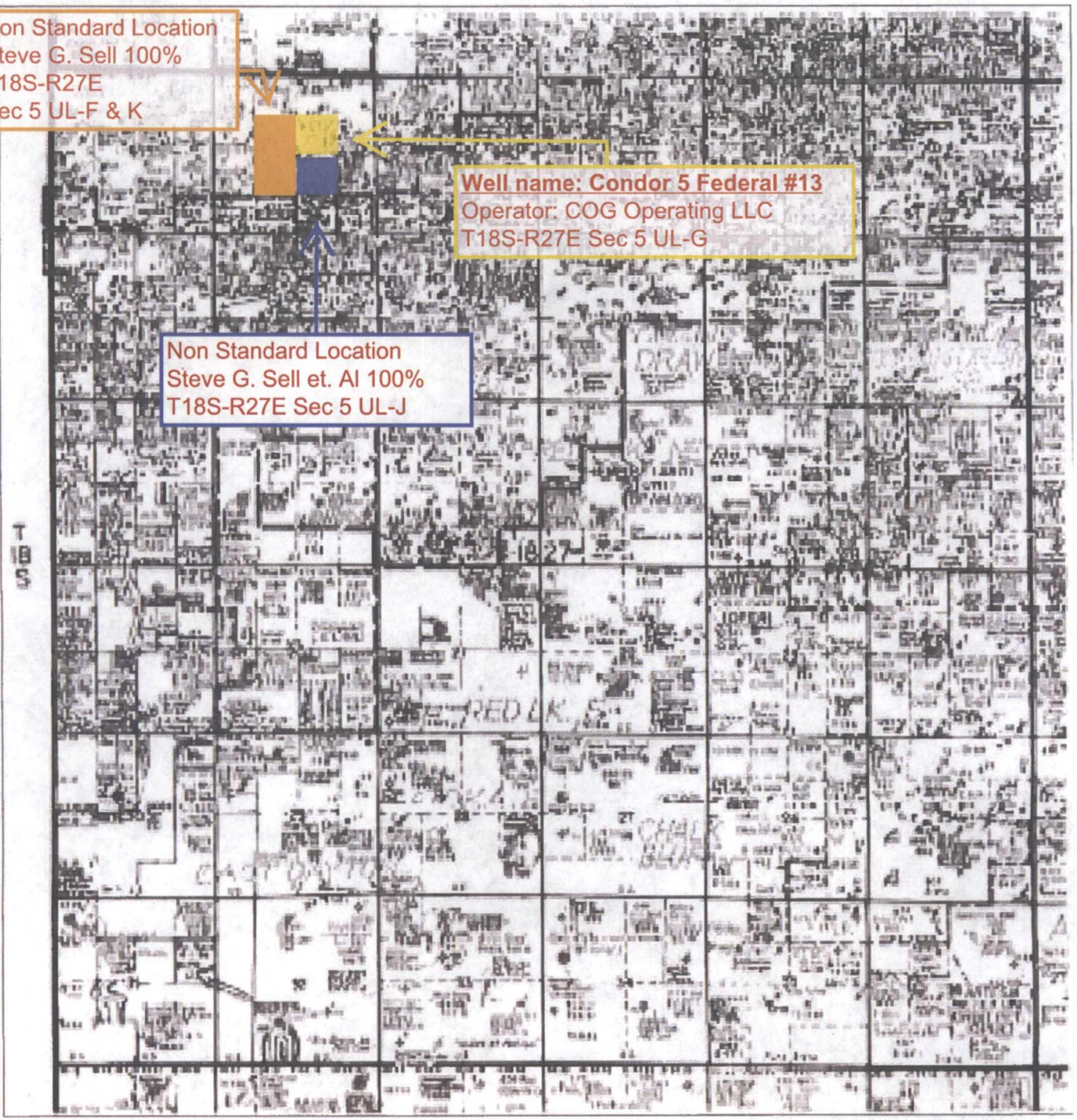

Attached is the NSL for the Condor 5 Federal #13. There were no operators at that depth of 4,700' in the Non Standard Locations. Our Offset Working Interest Owners are:

Steve G. Sell (for all 3 ULs)  
P.O. Box 5061  
Midland TX 79704

**For UL-J:**

Steve G. Sell P.O. Box 5061 Midland TX 79704	33.5%
St. Anselm Exploration Company 1401 17 <sup>th</sup> St. Ste 1400 Denver CO 80202	30%
JSTM Properties, LTD. P.O. Box 5441 Midland TX 79704	24%
William S. Montgomery, Jr. 3500 Maple Ave. Ste. 1470 Dallas TX 75219	5%
Fred C. Corey, et ux Deborah Corey 2602 Terrace Midland TX 79705	2.5%
Charles Morgan, et ux Monica Morgan 105 Windridge Circle Midland TX 79705	2.5%
Eram Ali, et ux Vicki Ali 18 Lakes Dr. Midland TX 79701	2.5%

**COG OPERATING LLC  
550 W. TEXAS, SUITE 100  
MIDLAND, TX 79701**

April 18, 2012

Eram Ali, et ux Vicki Ali  
18 Lakes Dr.  
Midland TX 79701

Re: Request for Unorthodox Well Location

To Whom It May Concern:

This letter will serve as notice under Rule 104.F (3) that COG Operating LLC has requested administrative approval from the Oil Conservation Division in Santa Fe, NM for an unorthodox Red Lake; Glorieta Yeso oil well.

**Condor 5 Federal #13  
Eddy County, NM  
2445' FNL & 2458' FEL Sec 5, T18S, R27E, Unit G**

Should your company have any objection, it must be filed in writing within twenty (20) days from the date of this notice. The Division Director may allow COG to produce from the unorthodox location after the well is drilled, if no objection has been made within the 20 days after the application has been received.

Sincerely,

COG Operating LLC



Kelly J. Holly  
Permitting Tech

SENDER: COMPLETE THIS SECTION		COMPLETE THIS SECTION ON DELIVERY	
<ul style="list-style-type: none"> <li>■ Complete items 1, 2, and 3. Also complete item 4 if Restricted Delivery is desired.</li> <li>■ Print your name and address on the reverse so that we can return the card to you.</li> <li>■ Attach this card to the back of the mailpiece, or on the front if space permits.</li> </ul>		A. Signature X <i>Vin Ali</i> <input type="checkbox"/> Agent <input checked="" type="checkbox"/> Addressee	
1. Article Addressed to:  Eram Ali, et ux Vicki Ali 18 Lakes Dr. Midland TX 79701		B. Received by (Printed Name) <i>V. Ali</i>	C. Date of Delivery <i>4/19</i>
		D. Is delivery address different from item 1? <input type="checkbox"/> Yes If YES, enter delivery address below: <input checked="" type="checkbox"/> No	
		3. Service Type <input type="checkbox"/> Certified Mail <input type="checkbox"/> Express Mail <input type="checkbox"/> Registered <input type="checkbox"/> Return Receipt for Merchandise <input type="checkbox"/> Insured Mail <input type="checkbox"/> C.O.D.	
		4. Restricted Delivery? (Extra Fee) <input type="checkbox"/> Yes	
2. Article Number (Transfer from service label) <i>917199 9991 7030 4014 4368</i>			
PS Form 3811, February 2004 Domestic Return Receipt 102595-02-M-1540			

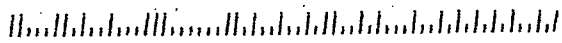
UNITED STATES POSTAL SERVICE		First-Class Mail Postage & Fees Paid USPS Permit No. G-10
<p>• Sender: Please print your name, address, and ZIP+4 in this box •</p> <div style="border: 1px solid black; padding: 10px; text-align: center;"> <p>COG Operating LLC  Attn: Kelly Holly  550 W Texas Ave, Suite 100  Midland, TX 79701</p> </div> <p></p>		

**COG OPERATING LLC  
550 W. TEXAS, SUITE 100  
MIDLAND, TX 79701**

April 18, 2012

Steve G. Sell  
PO Box 5061  
Midland, TX 79704

Re: Request for Unorthodox Well Location

To Whom It May Concern:

This letter will serve as notice under Rule 104.F (3) that COG Operating LLC has requested administrative approval from the Oil Conservation Division in Santa Fe, NM for an unorthodox Red Lake; Glorieta Yeso oil well.

**Condor 5 Federal #13  
Eddy County, NM  
2445' FNL & 2458' FEL Sec 5, T18S, R27E, Unit G**

Should your company have any objection, it must be filed in writing within twenty (20) days from the date of this notice. The Division Director may allow COG to produce from the unorthodox location after the well is drilled, if no objection has been made within the 20 days after the application has been received.

Sincerely,

COG Operating LLC



Kelly J. Holly  
Permitting Tech

SENDER: COMPLETE THIS SECTION	COMPLETE THIS SECTION ON DELIVERY
<p>■ Complete items 1, 2, and 3. Also complete item 4 if Restricted Delivery is desired.</p> <p>■ Print your name and address on the reverse so that we can return the card to you.</p> <p>■ Attach this card to the back of the mailpiece, or on the front if space permits.</p>	<p>A. Signature <i>Barbara Wickham</i></p> <p>B. Received by (Printed Name) <i>BARBARA WICKHAM</i></p> <p>C. Date of Delivery <i>2/2/04</i></p> <p>D. Is delivery address different from item 1? <input type="checkbox"/> Yes <input checked="" type="checkbox"/> No If YES, enter delivery address below</p>
<p>1. Article Addressed to:</p> <p style="text-align: center;">Steve G. Sell P.O. Box 5061 Midland TX 79704</p>	<p>3. Service Type</p> <p><input type="checkbox"/> Certified Mail    <input type="checkbox"/> Express Mail</p> <p><input type="checkbox"/> Registered        <input type="checkbox"/> Return Receipt for Merchandise</p> <p><input type="checkbox"/> Insured Mail       <input type="checkbox"/> C.O.D.</p>
<p>2. Article Number (Transfer from service label) <i>91 7199 9991 7030 4014 4306</i></p>	
<p>PS Form 3811, February 2004                      Domestic Return Receipt                      102595-02-M-1540</p>	

UNITED STATES POSTAL SERVICE



First-Class Mail  
 Postage & Fees Paid  
 USPS  
 Permit No. G-10

• Sender: Please print your name, address, and ZIP+4 in this box •

COG Operating LLC  
 Attn: Kelly Holly  
 550 W Texas Ave, Suite 100  
 Midland, TX 79701

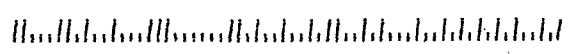



**COG OPERATING LLC  
550 W. TEXAS, SUITE 100  
MIDLAND, TX 79701**

April 18, 2012

JSTM Properties, LTD.  
P.O. Box 5441  
Midland TX 79704

Re: Request for Unorthodox Well Location

To Whom It May Concern:

This letter will serve as notice under Rule 104.F (3) that COG Operating LLC has requested administrative approval from the Oil Conservation Division in Santa Fe, NM for an unorthodox Red Lake; Glorieta Yeso oil well.

**Condor 5 Federal #13  
Eddy County, NM  
2445' FNL & 2458' FEL Sec 5, T18S, R27E, Unit G**

Should your company have any objection, it must be filed in writing within twenty (20) days from the date of this notice. The Division Director may allow COG to produce from the unorthodox location after the well is drilled, if no objection has been made within the 20 days after the application has been received.

Sincerely,

COG Operating LLC



Kelly J. Holly  
Permitting Tech

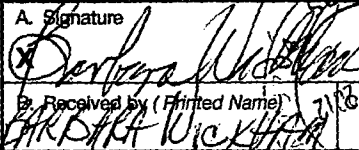

SENDER: COMPLETE THIS SECTION		COMPLETE THIS SECTION ON DELIVERY	
<p>■ Complete items 1, 2, and 3. Also complete item 4 if Restricted Delivery is desired.</p> <p>■ Print your name and address on the reverse so that we can return the card to you.</p> <p>■ Attach this card to the back of the mailpiece, or on the front if space permits.</p>		<p>A. Signature </p> <p>B. Received by (Printed Name) <u>BARBARA WICKHAM</u></p> <p>C. Date of Delivery <u>7/13/04</u></p> <p>D. Is delivery address different from item 1? <input type="checkbox"/> Yes If YES, enter delivery address below: <input type="checkbox"/> No</p>	
<p>1. Article Addressed to:</p> <p style="text-align: center;">JSTM Properties, LTD. P.O. Box 5441 Midland TX 79704</p>		<p>3. Service Type</p> <p><input type="checkbox"/> Certified Mail <input type="checkbox"/> Express Mail</p> <p><input type="checkbox"/> Registered <input type="checkbox"/> Return Receipt for Merchandise</p> <p><input type="checkbox"/> Insured Mail <input type="checkbox"/> C.O.D.</p>	
<p>2. Article Number (Transfer from service label) <u>111119112199 9990 7030 4014 4320</u></p>		<p>4. Restricted Delivery? (Extra Fee) <input type="checkbox"/> Yes</p>	
PS Form 3811, February 2004		Domestic Return Receipt	
		102595-02-M-1540	

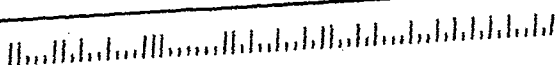
UNITED STATES POSTAL SERVICE		First-Class Mail Postage & Fees Paid USPS Permit No. G-10	
<p>• Sender: Please print your name, address, and ZIP+4 in this box •</p> <p style="text-align: center;">COG Operating LLC Attn: Kelly Holly 550 W Texas Ave, Suite 100 Midland, TX 79701</p>			
			

**COG OPERATING LLC  
550 W. TEXAS, SUITE 100  
MIDLAND, TX 79701**

April 18, 2012

Fred C. Corey, et ux Deborah Corey  
2602 Terrace  
Midland TX 79705

Re: Request for Unorthodox Well Location

To Whom It May Concern:

This letter will serve as notice under Rule 104.F (3) that COG Operating LLC has requested administrative approval from the Oil Conservation Division in Santa Fe, NM for an unorthodox Red Lake; Glorieta Yeso oil well.

**Condor 5 Federal #13  
Eddy County, NM  
2445' FNL & 2458' FEL Sec 5, T18S, R27E, Unit G**

Should your company have any objection, it must be filed in writing within twenty (20) days from the date of this notice. The Division Director may allow COG to produce from the unorthodox location after the well is drilled, if no objection has been made within the 20 days after the application has been received.

Sincerely,

COG Operating LLC



Kelly J. Holly  
Permitting Tech

SENDER: COMPLETE THIS SECTION		COMPLETE THIS SECTION ON DELIVERY	
<ul style="list-style-type: none"> <li>■ Complete items 1, 2, and 3. Also complete item 4 if Restricted Delivery is desired.</li> <li>■ Print your name and address on the reverse so that we can return the card to you.</li> <li>■ Attach this card to the back of the mailpiece, or on the front if space permits.</li> </ul>		A. Signature X <i>Fred Corey</i> <input type="checkbox"/> Agent <input checked="" type="checkbox"/> Addressee	
1. Article Addressed to:  Fred C. Corey, et ux Deborah Corey 2602 Terrace Midland TX 79705		B. Received by (Printed Name) <i>Fred Corey</i> C. Date of Delivery <i>4/23/11</i> D. Is delivery address different from item 1? <input type="checkbox"/> Yes <input checked="" type="checkbox"/> No If YES, enter delivery address below:	
		3. Service Type <input type="checkbox"/> Certified Mail <input type="checkbox"/> Express Mail <input type="checkbox"/> Registered <input type="checkbox"/> Return Receipt for Merchandise <input type="checkbox"/> Insured Mail <input type="checkbox"/> C.O.D.	
		4. Restricted Delivery? (Extra Fee) <input type="checkbox"/> Yes	
2. Article Number: <i>917199 9991 7030 4014 4344</i> (Transfer from service label)			
PS Form 3811, February 2004 Domestic Return Receipt 102595-02-M-1540			

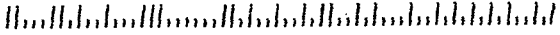
UNITED STATES POSTAL SERVICE		First-Class Mail Postage & Fees Paid USPS Permit No. G-10
<p>• Sender: Please print your name, address, and ZIP+4 in this box •</p> <p>COG Operating LLC  Attn: Kelly Holly  550 W Texas Ave, Suite 100  Midland, TX 79701</p>		
		

**COG OPERATING LLC  
550 W. TEXAS, SUITE 100  
MIDLAND, TX 79701**

April 18, 2012

Charles Morgan, et ux Monica Morgan  
105 Windridge Circle  
Midland TX 79705

Re: Request for Unorthodox Well Location

To Whom It May Concern:

This letter will serve as notice under Rule 104.F (3) that COG Operating LLC has requested administrative approval from the Oil Conservation Division in Santa Fe, NM for an unorthodox Red Lake; Glorieta Yeso oil well.

**Condor 5 Federal #13  
Eddy County, NM  
2445' FNL & 2458' FEL Sec 5, T18S, R27E, Unit G**

Should your company have any objection, it must be filed in writing within twenty (20) days from the date of this notice. The Division Director may allow COG to produce from the unorthodox location after the well is drilled, if no objection has been made within the 20 days after the application has been received.

Sincerely,

COG Operating LLC



Kelly J. Holly  
Permitting Tech



U.S. POSTAGE PITNEY

ZIP 79701 \$ 006.  
02 1W  
0001364097 APR 18

91 7199 9991 7030 4014 4351



550 West Texas Avenue, Suite 100  
Midland, Texas 79701

Charles Morgan et ux Monica Morgan  
105 Windridge Circle  
Midland TX 79701

NOT DELIVERABLE  
NOT ADDRESSABLE  
UNABLE TO FORWARD

UTF

Moved  
COR

04-19-12

MORG105 797052052 1N 16 04/25/12



WED 18 APR 2012 PM

MIDLAND TX 797

**COG OPERATING LLC  
550 W. TEXAS, SUITE 100  
MIDLAND, TX 79701**

April 18, 2012

St. Anselm Exploration Company  
1401 17<sup>th</sup> St. Ste 1400  
Denver CO 80202

Re: Request for Unorthodox Well Location

To Whom It May Concern:

This letter will serve as notice under Rule 104.F (3) that COG Operating LLC has requested administrative approval from the Oil Conservation Division in Santa Fe, NM for an unorthodox Red Lake; Glorieta Yeso oil well.

**Condor 5 Federal #13  
Eddy County, NM  
2445' FNL & 2458' FEL Sec 5, T18S, R27E, Unit G**

Should your company have any objection, it must be filed in writing within twenty (20) days from the date of this notice. The Division Director may allow COG to produce from the unorthodox location after the well is drilled, if no objection has been made within the 20 days after the application has been received.

Sincerely,

COG Operating LLC



Kelly J. Holly  
Permitting Tech

**SENDER: COMPLETE THIS SECTION**

- Complete items 1, 2, and 3. Also complete item 4 if Restricted Delivery is desired.
- Print your name and address on the reverse so that we can return the card to you.
- Attach this card to the back of the mailpiece, or on the front if space permits.

**1. Article Addressed to:**

St. Anselm Exploration Company  
730 17<sup>th</sup> St #820  
Denver CO 80202

**COMPLETE THIS SECTION ON DELIVERY****A. Signature**

*[Signature]*

☐ Agent☐ Addressee**B. Received by (Printed Name)****C. Date of Delivery**

5-7-12

**D. Is delivery address different from item 1?** ☐ YesIf YES, enter delivery address below: ☐ No**3. Service Type**☐ Certified Mail☐ Express Mail☐ Registered☐ Return Receipt for Merchandise☐ Insured Mail☐ C.O.D.**4. Restricted Delivery? (Extra Fee)**☐ Yes**2. Article Number**

(Transfer from service label)

91 7199 9991 7030 4043 4841

PS Form 3811, February 2004

Domestic Return Receipt

102595-02-M-1540

UNITED STATES POSTAL SERVICE



First-Class Mail  
Postage & Fees Paid  
USPS  
Permit No. G-10

• Sender: Please print your name, address, and ZIP+4 in this box •

COG Operating LLC  
Attn: Kelly Holly  
550 W Texas Ave, Suite 100  
Midland, TX 79701



**COG OPERATING LLC  
550 W. TEXAS, SUITE 100  
MIDLAND, TX 79701**

April 18, 2012

William S. Montgomery, Jr.  
3500 Maple Ave. Ste. 1470  
Dallas TX 75219

Re: Request for Unorthodox Well Location

To Whom It May Concern:

This letter will serve as notice under Rule 104.F (3) that COG Operating LLC has requested administrative approval from the Oil Conservation Division in Santa Fe, NM for an unorthodox Red Lake; Glorieta Yeso oil well.

**Condor 5 Federal #13  
Eddy County, NM  
2445' FNL & 2458' FEL Sec 5, T18S, R27E, Unit G**

Should your company have any objection, it must be filed in writing within twenty (20) days from the date of this notice. The Division Director may allow COG to produce from the unorthodox location after the well is drilled, if no objection has been made within the 20 days after the application has been received.

Sincerely,

COG Operating LLC



Kelly J. Holly  
Permitting Tech



**SENDER: COMPLETE THIS SECTION**

- Complete items 1, 2, and 3. Also complete item 4 if Restricted Delivery is desired.
- Print your name and address on the reverse so that we can return the card to you.
- Attach this card to the back of the mailpiece, or on the front if space permits.

1. Article Addressed to:

William Montgomery  
4539 San Gabriel Dr  
Dallas TX 75229-  
4135

2. Article Number

(Transfer from service label)

91 7199 9991 7030 4043 4759

PS Form 3811, February 2004

Domestic Return Receipt

102595-02-M-1540

**COMPLETE THIS SECTION ON DELIVERY**

A. Signature

X

☐ Agent

☐ Addressee

B. Received by (Printed Name)

William S. Montgomery

C. Date of Delivery

05-12-12

D. Is delivery address different from item 1?

☐ Yes

If YES, enter delivery address below:

☐ No

3. Service Type

☐ Certified Mail

☐ Express Mail

☐ Registered

☐ Return Receipt for Merchandise

☐ Insured Mail

☐ C.O.D.

4. Restricted Delivery? (Extra Fee)

☐ Yes

UNITED STATES POSTAL SERVICE



First-Class Mail  
Postage & Fees Paid  
USPS  
Permit No. G-10

• Sender: Please print your name, address, and ZIP+4 in this box •

COG Operating LLC  
Attn: Kelly Holly  
550 W Texas Ave, Suite 100  
Midland, TX 79701

