

## Bratcher, Mike, EMNRD

---

**From:** Tavarez, Ike <Ike.Tavarez@tetrattech.com>  
**Sent:** Thursday, August 18, 2011 2:34 PM  
**To:** Bratcher, Mike, EMNRD; Terry Gregston (terry\_gregston@nm.blm.gov)  
**Cc:** Pat Ellis; Joshua Russo; Grubbs, Robert  
**Subject:** COG - Sagebrush Federal Tank Battery - Work Plan Approval Request  
**Attachments:** Sagebrush Federal Tank Battery - Work Plan .pdf  
  
**Categories:** Purple Category

Mike and Terry,

Please find the enclosed Work Plan for the COG - Sagebrush Federal Tank Battery located in Eddy County, New Mexico. Once approved, Tetra Tech will schedule the soil remediation and will notify you before we start. I will mail you a hard copy of the work plan for your files. Please let me know if you need additional information or call me if you have any questions, thanks

Ike Tavarez, PG | Senior Project Manager

Main: 432.682.4559 | Fax: 432.682.3946 | Cell: 409.425.0870

[Ike.Tavarez@tetrattech.com](mailto:Ike.Tavarez@tetrattech.com)

Tetra Tech | Complex World. Clear Solutions.™

1110 North Big Spring | Midland, TX 79705 [www.tetrattech.com](http://www.tetrattech.com)

PLEASE NOTE: This message, including any attachments, may include privileged, confidential, and/or inside information. Any distribution or use of this communication by anyone other than the intended recipient is strictly prohibited and may be unlawful. If you are not the intended recipient, please notify the sender by replying to this message and then delete it from your system.

# SITE INFORMATION

## Report Type: Work Plan

### General Site Information:

Site:	Sagebrush Federal
Company:	COG Operating LLC
Section, Township and Range:	Unit J - Sec 34 - T-18S - R-27E
Lease Number:	30-015-33910
County:	Eddy County
GPS:	32.70130° N 104.26465° W
Surface Owner:	Federal
Mineral Owner:	
Directions:	From the intersection of Hwy 82 and Illinois Camp Road, travel south on Illinois Camp Road 4.4 mi, right 0.6 mi, right 2.1 mi, left 1.6 mi, right 0.4 mi to location.

### Release Data:

Date Released:	7/11/2011
Type Release:	Condensate
Source of Contamination:	Hole in tank bottom
Fluid Released:	217 bbls
Fluids Recovered:	0 bbls

### Official Communication:

Name:	Pat Ellis	Kim Dorey
Company:	COG Operating, LLC	Tetra Tech
Address:	550 W. Texas Ave. Ste. 1300	1910 N. Big Spring
P.O. Box		
City:	Midland Texas, 79701	Midland, Texas
Phone number:	(432) 686-3023	(432) 631-0348
Fax:	(432) 684-7137	
Email:	pellis@conchoresources.com	kim.dorey@tetrattech.com

### Ranking Criteria

Depth to Groundwater:	Ranking Score	Site Data
<50 ft	20	
50-99 ft	10	10
>100 ft.	0	
Wellhead Protection:	Ranking Score	Site Data
Water Source <1,000 ft., Private <200 ft.	20	
Water Source >1,000 ft., Private >200 ft.	0	0
Surface Body of Water:	Ranking Score	Site Data
<200 ft.	20	
200 ft - 1,000 ft.	10	
>1,000 ft.	0	0
Total Ranking Score:		10

Acceptable Soil RRAL (mg/kg)		
Benzene	Total BTEX	TPH
10	50	1,000



TETRA TECH

August 15, 2011

Mr. Mike Bratcher  
Environmental Engineer Specialist  
Oil Conservation Division, District 2  
1301 West Grand Avenue  
Artesia, New Mexico 88210

**Re: Assessment and Work Plan for the COG Operating LLC.,  
Sagebrush Federal Tank Battery, Unit J, Section 34, Township 18  
South, Range 27 East, Eddy County, New Mexico.**

Mr. Bratcher:

Tetra Tech, Inc. (Tetra Tech) was contacted by COG Operating LLC. (COG) to assess a spill from the Sagebrush Federal Tank Battery, Unit J, Section 34, Township 18 South, Range 27 East, Eddy County, New Mexico (Site). The spill site coordinates are N 32.70130°, W 104.26465°. The site location is shown on Figures 1 and 2.

### **Background**

According to the State of New Mexico Oil Conservation Division (NMOCD) Form C-141 Initial Report, the leak was discovered on July 11, 2011, and released approximately 217 barrels of condensate due to a hole in the bottom of the tank. Zero (0) barrels were recovered from the spill area. The spill was contained inside the facility berm impacting an area under the tank measuring approximately 15' x 15'. The initial Form C-141 is enclosed in Appendix A.

### **Groundwater**

No water wells were listed within Section 34. According to the NMOCD groundwater map, one well is located in Section 28, with a reported depth to water of 92' below surface. Based on these findings, groundwater in this area is less than 100' below surface. The groundwater data is shown in Appendix A.

Tetra Tech

Tel: 505.261.1234 Fax: 505.261.1235 Email: info@tetra-tech.com



## **Regulatory**

A risk-based evaluation was performed for the Site in accordance with the NMOCD Guidelines for Remediation of Leaks, Spills and Releases, dated August 13, 1993. The guidelines require a risk-based evaluation of the site to determine recommended remedial action levels (RRAL) for benzene, toluene, ethylbenzene and xylene (collectively referred to as BTEX) and total petroleum hydrocarbons (TPH) in soil. The proposed RRAL for benzene was determined to be 10 parts per million (ppm) or milligrams per kilogram (mg/kg) and 50 ppm for total BTEX (sum of benzene, toluene, ethylbenzene, and xylene). Based upon the depth to groundwater, the proposed RRAL for TPH is 1,000 mg/kg.

## **Soil Assessment and Analytical Results**

Prior to sampling, COG had the leaking tank removed from the facility. On July 14, 2011, Tetra Tech personnel inspected and sampled the spill area. One (1) auger hole (AH-1) was installed at the former tank location using a stainless steel hand auger to assess the impacted soils. The auger hole was advanced to a depth of 9.0' below surface. Select samples were analyzed for TPH analysis by EPA method 8015 modified, BTEX by EPA Method 8021B and chloride by EPA method 300.0. Copies of laboratory analysis and chain-of-custody documentation are included in Appendix C. The sampling results are summarized in Table 1. The auger hole location is shown on Figure 3.

Referring to Table 1, all of the submitted samples were above the RRAL for TPH and BTEX. Elevated chloride concentrations were detected at the surface and declined with depth to 216 mg/kg at 6-6.5' below surface.

On July 27-28, 2011, Tetra Tech supervised the installation of three (3) boreholes (BH-1, BH-2, and BH-3) utilizing an air rotary drilling rig. Borehole (BH-1) was installed in the center for the former tank location and the remaining boreholes (BH-2 and BH-3) were installed to define horizontal extents. Samples were collected and field screened with an organic vapor meter (OVM) to total depths of 30' to 55' below surface. Samples were placed in laboratory provided containers and submitted for laboratory analysis. Copies of the laboratory analysis and chain-of-custody documentation are included in Appendix C. The sampling results are summarized in Table 1. The borehole locations are shown on Figure 4.



**TETRA TECH**

Referring to Table 1, the impacted soil in the area of BH-1 declined below TPH and BTEX RRAL at 20.0' and 25.0', respectively. The remaining auger holes (AH-2 and AH-3) did not show any concentrations above the RRAL, which indicates the soil impact is confined to the vicinity of BH-1.

### **Work Plan**

To access the impacted soils, COG will remove the existing tank battery and rebuild the facility on the pad. Once removed, COG proposes to excavate impacted soils at AH-1 (BH-1) to a depth of 20.0' to 25.0' below surface.

Tetra Tech proposes to supervise the removal of impacted material as shown highlighted in green on attached Table 1. Once excavated to the appropriate depths, soil confirmation samples will be collected from the sidewalls and bottom hole to confirm the removal of the impacted soils. The excavated soil will be transported for proper disposal. Once completed, the site will be backfilled with clean material.

If deeper impact is encountered or the proposed excavation depths are not achieved, due to wall cave ins and safety concerns for onsite personnel, the soil will be excavated to the maximum extent practicable. As such, Tetra Tech will contact you to discuss the issues and proposed recommendations for the site.

Upon completion a final report will be submitted to the NMOCD. If you have any questions or require any additional information regarding this work plan, please call me at (432) 682-4559.

Respectfully submitted,  
TETRA TECH

Ike Tavaréz  
Project Management

cc: Pat Ellis – COG  
cc: Terry Gregston – BLM

## Tables

**Table 1**  
**COG Operating LLC.**  
**Sagebrush Federal Tank Battery**  
**Eddy County, New Mexico**

Sample ID	Sample Date	Sample Depth (ft)	OVM (ppm)	Soil Status		TPH (mg/kg)			Benzene (mg/kg)	Toluene (mg/kg)	Ethlybenzene (mg/kg)	Xylene (mg/kg)	Total BTEX	Chloride (mg/kg)
				In-Situ	Removed	DRO	GRO	Total						
AH-1	7/14/2011	0-1'	-	X		346	2,060	2,406	7.68	2.48	4.49	70.6	85	9,750
	"	4-4.5	-	X		497	1,470	1,967	6.97	2.18	3.15	52.7	65	2,500
	"	6-6.5	-	X		439	2,150	2,589	8.15	0.72	6.08	80.0	95	216
	"	9-9.5	-	X		1,980	5,630	7,610	34.5	1.97	12.90	239	288	<200
BH-1	7/27/2011	0-1'	273	X		-	-	-	-	-	-	-	-	-
	"	3'	481	X		-	-	-	-	-	-	-	-	-
	"	5'	603	X		446	2,260	2,706	28.2	101	13.8	117	260	-
	"	7'	363	X		-	-	-	-	-	-	-	-	-
	"	10'	463	X		-	-	-	-	-	-	-	-	-
	"	15'	746	X		1,690	4,760	6,450	33.0	133	26.9	179	372	-
	"	20'	601	X		86.8	844	931	4.49	19.6	5.06	34.4	64	-
	"	25'	480	X		64.4	9.16	74	<0.020	0.170	0.135	0.481	0.79	-
	"	30'	197	X		-	-	-	-	-	-	-	-	-
	"	40'	301	X		<50.0	<2.00	<50.00	<0.020	<0.020	<0.020	<0.020	<0.020	-
	"	50'	7	X		<50.0	<2.00	<50.00	<0.020	<0.020	<0.020	<0.020	<0.020	-
	"	55'	36	X		<50.0	<2.00	<50.00	<0.020	<0.020	<0.020	<0.020	<0.020	-

**Table 1**  
**COG Operating LLC.**  
**Sagebrush Federal Tank Battery**  
**Eddy County, New Mexico**

Sample ID	Sample Date	Sample Depth (ft)	OVM (ppm)	Soil Status		TPH (mg/kg)			Benzene (mg/kg)	Toluene (mg/kg)	Ethlybenzene (mg/kg)	Xylene (mg/kg)	Total BTEX	Chloride (mg/kg)
				In-Situ	Removed	DRO	GRO	Total						
BH-2	7/28/2011	0-1'	47	X		<50.0	<2.00	<50.0	<0.020	<0.020	<0.020	<0.020	<0.020	-
	"	3'	24	X		-	-	-	-	-	-	-	-	-
	"	5'	18	X		-	-	-	-	-	-	-	-	-
	"	7'	26	X		<50.0	<2.00	<50.0	<0.020	<0.020	<0.020	<0.020	<0.020	-
	"	10'	14	X		-	-	-	-	-	-	-	-	-
	"	15'	9	X		-	-	-	-	-	-	-	-	-
	"	20'	18	X		-	-	-	-	-	-	-	-	-
	"	25'	23	X		-	-	-	-	-	-	-	-	-
	"	30'	6	X		<50.0	<2.00	<50.0	<0.020	<0.020	<0.020	<0.020	<0.020	-
BH-3	7/28/2011	0-1'	86	X		<50.0	<2.00	<50.0	0.276	0.480	<0.0200	0.633	1.39	-
	"	3'	434	X		-	-	-	-	-	-	-	-	-
	"	5'	140	X		-	-	-	-	-	-	-	-	-
	"	7'	156	X		<50.0	<2.00	<50.0	<0.020	0.150	<0.020	<0.020	0.150	-
	"	10'	170	X		-	-	-	-	-	-	-	-	-
	"	15'	296	X		-	-	-	-	-	-	-	-	-
	"	20'	664	X		129	146	275	1.65	4.04	0.738	5.36	11.79	-
	"	25'	-	X		-	-	-	-	-	-	-	-	-
	"	30'	38	X		<50.0	2.12	<50.0	<0.020	<0.020	<0.020	0.377	0.377	-
	"	40	26	X		-	-	-	-	-	-	-	-	-
	"	45	15	X		<50.0	<2.00	<50.0	<0.020	<0.020	<0.020	<0.020	<0.020	-

OVM Organic Vapor Meter

(-) Not Analyzed

 Proposed Excavation Depths



## Figures

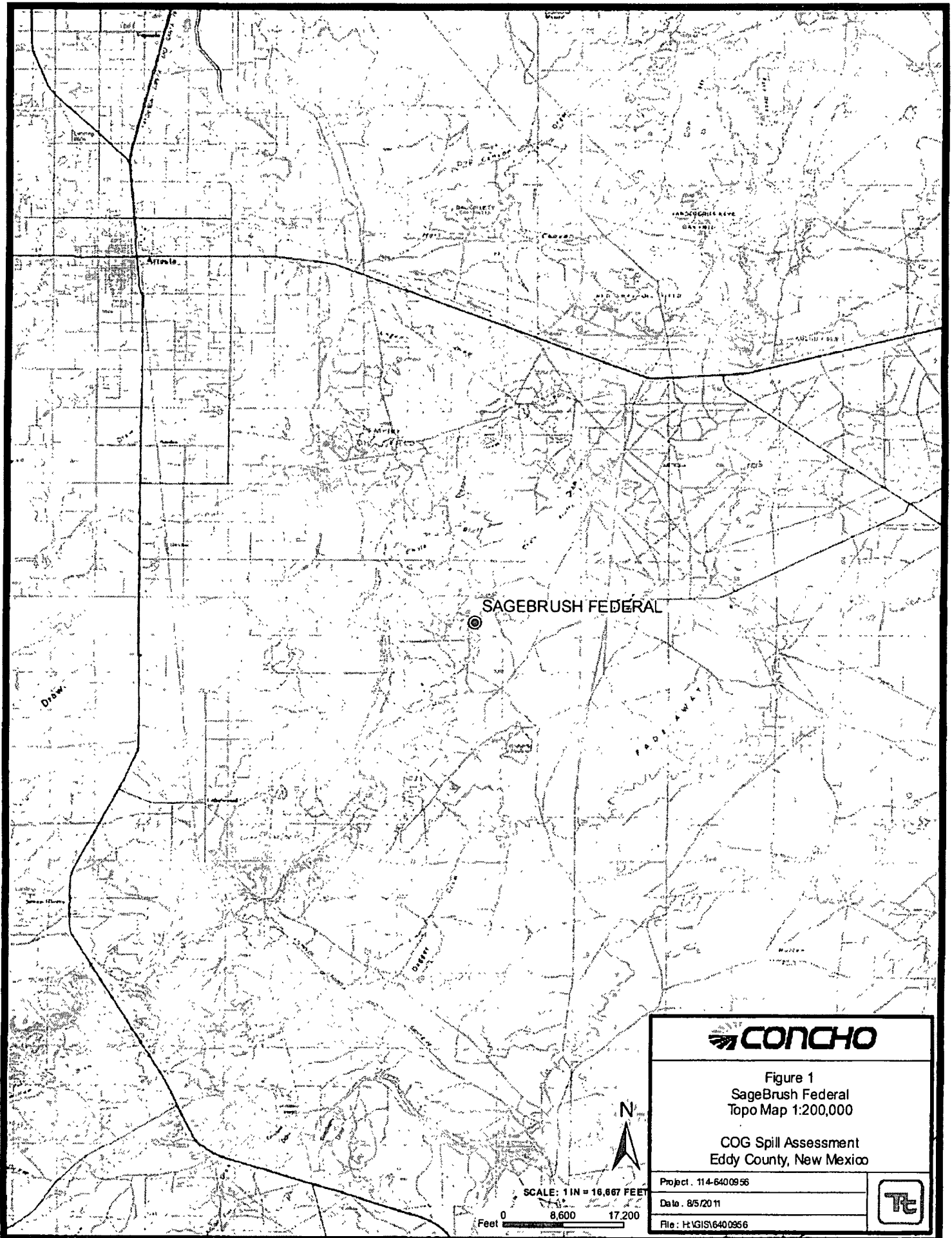

Figure 1  
SageBrush Federal  
Topo Map 1:200,000

COG Spill Assessment  
Eddy County, New Mexico

Project: 114-6400956

Date: 8/5/2011

File: H:\GIS\6400956



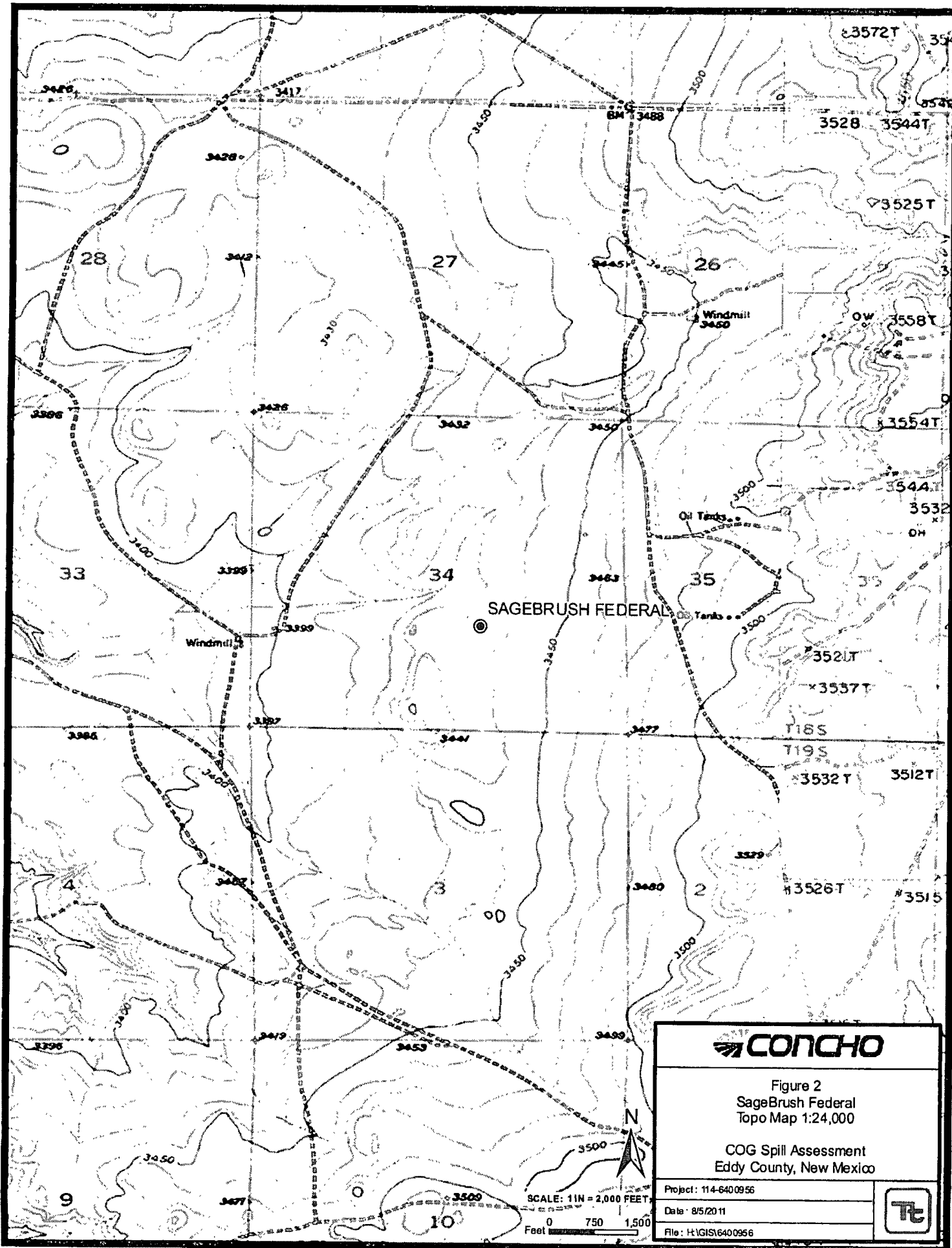

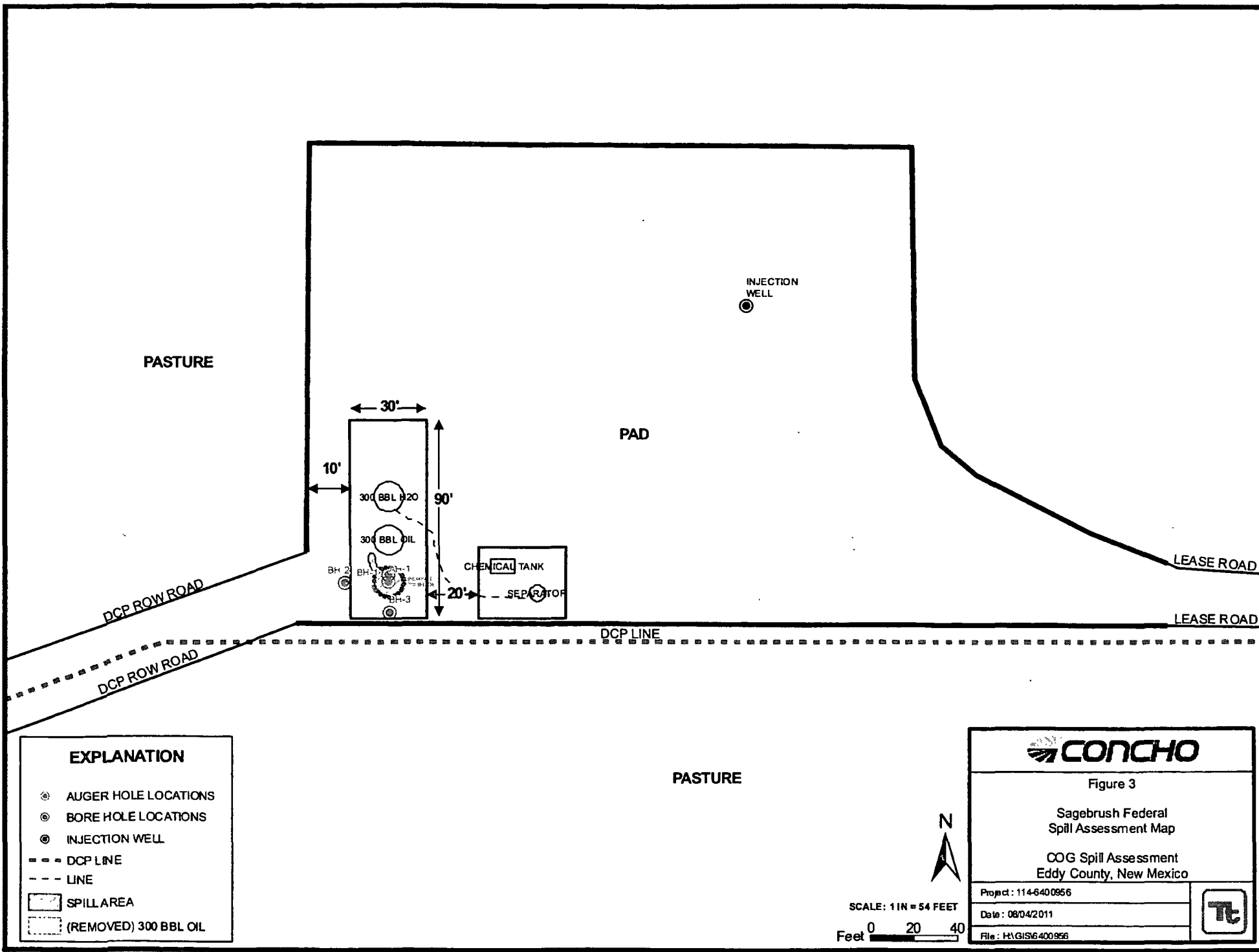

# EXPLANATION

- ⊗ AUGER HOLE LOCATIONS
- ⊙ BORE HOLE LOCATIONS
- ⊙ INJECTION WELL
- - - DCP LINE
- - - LINE
- SPILL AREA
- (REMOVED) 300 BBL OIL

PASTURE

**CONCHO**

Figure 3

Sagebrush Federal  
Spill Assessment Map

COG Spill Assessment  
Eddy County, New Mexico

Project: 114-6400956

Date: 08/04/2011

File: H:\GIS\6400956



SCALE: 1 IN = 54 FEET

Feet 0 20 40

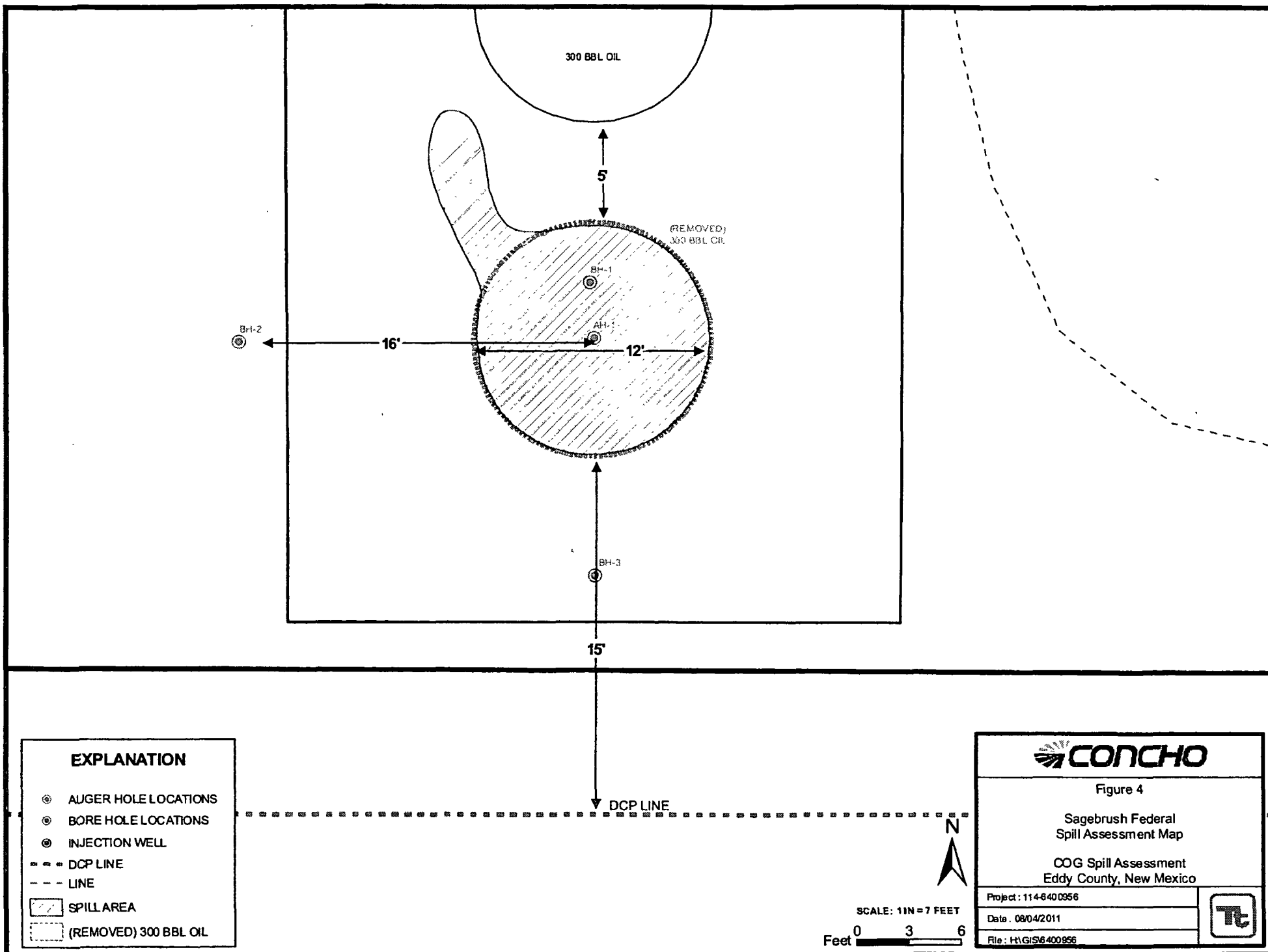

Photos

COG Operating LLC  
Sagebrush Federal Tank Battery  
Eddy County, New Mexico  
Site Assessment: July 14, 2011

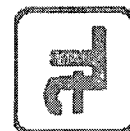

TETRA TECH

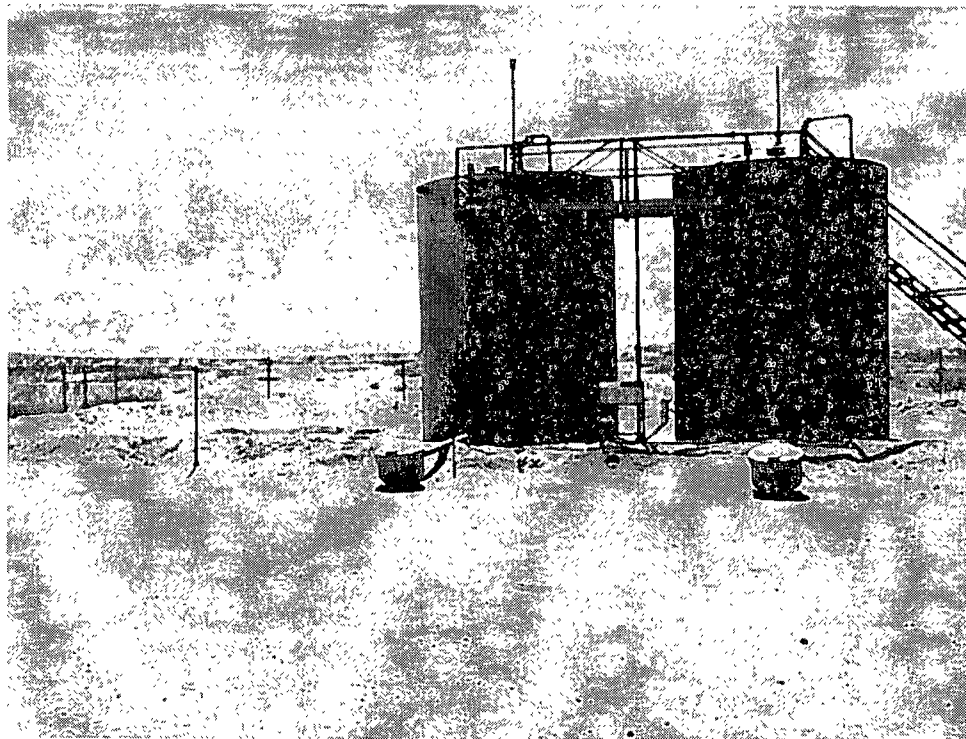

View of facility and removed south tank

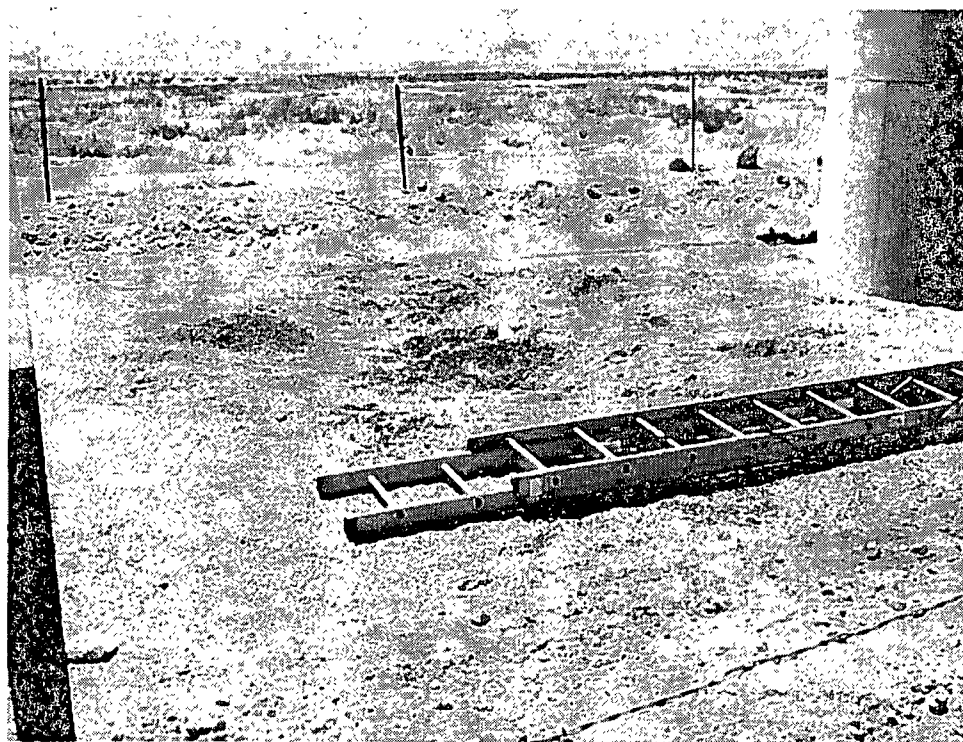

Area of removed south tank

COG Operating LLC  
Sagebrush Federal Tank Battery  
Eddy County, New Mexico  
Soil Bore installation: July 27-28, 2011



TETRA TECH

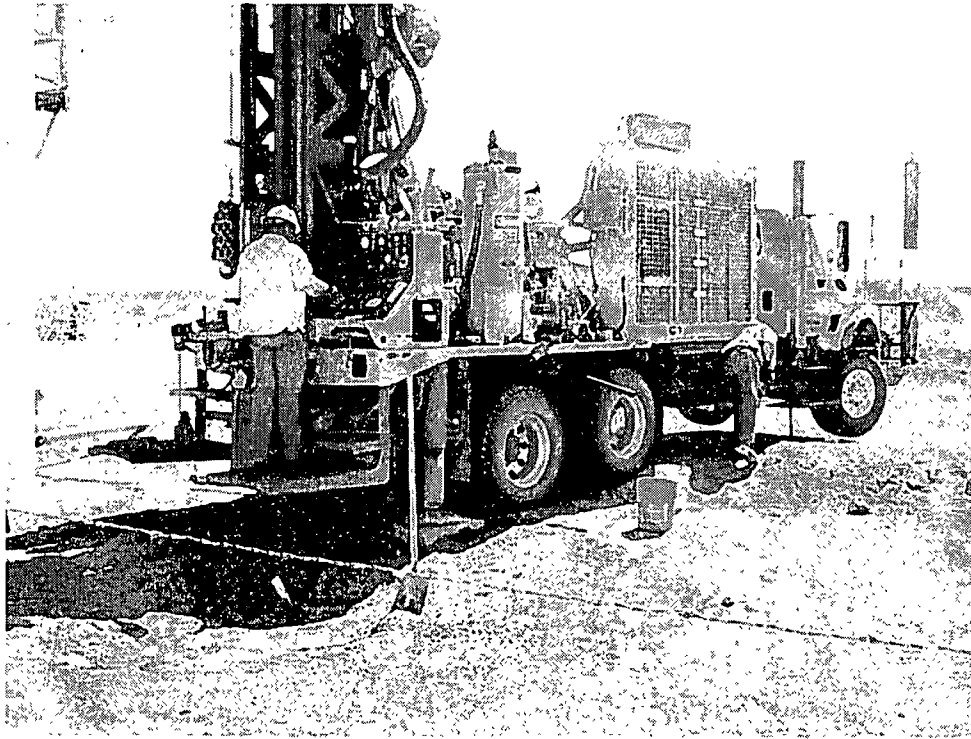

View of BH-1 installation

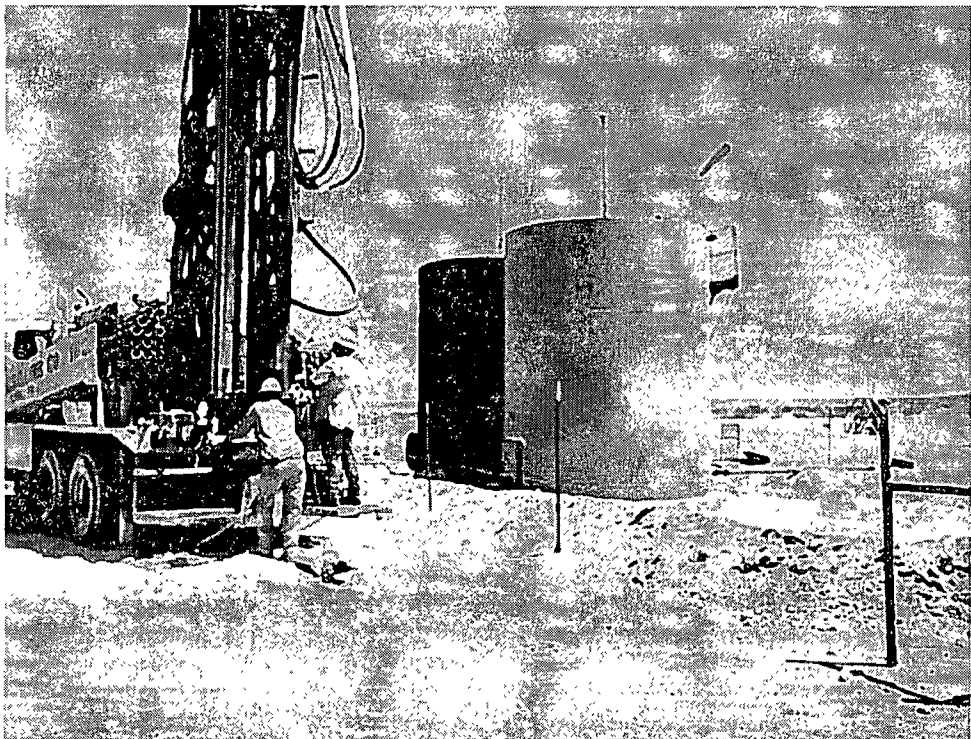

View of BH-2 installation



COG Operating LLC  
Sagebrush Federal Tank Battery  
Eddy County, New Mexico  
Soil Bore installation: July 27-28, 2011



TETRA TECH

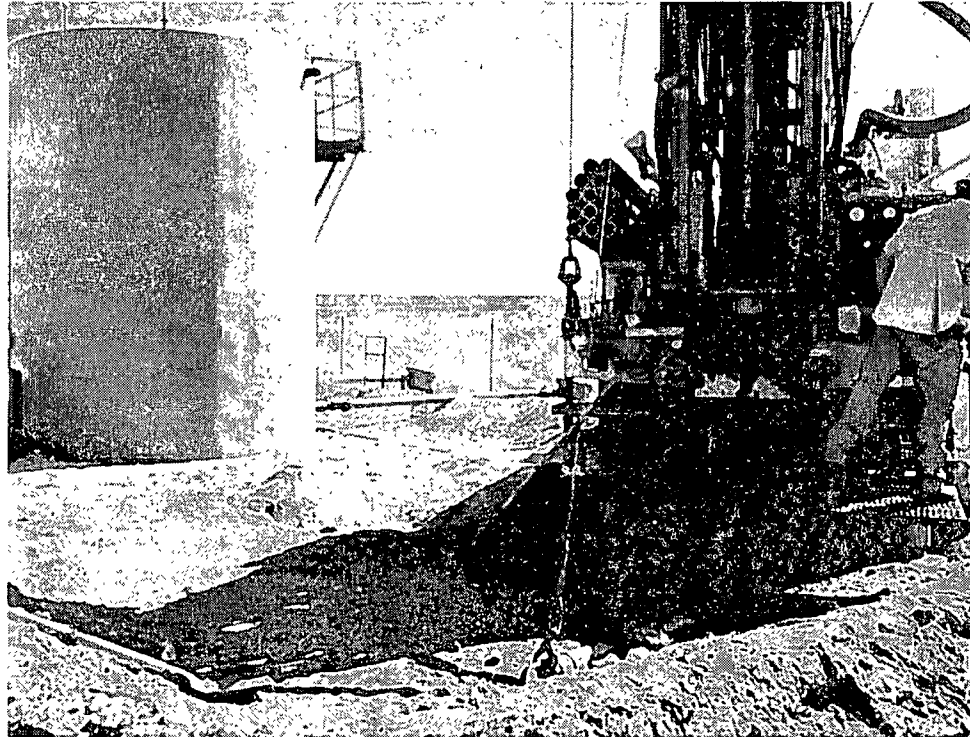

View of BH-3 installation

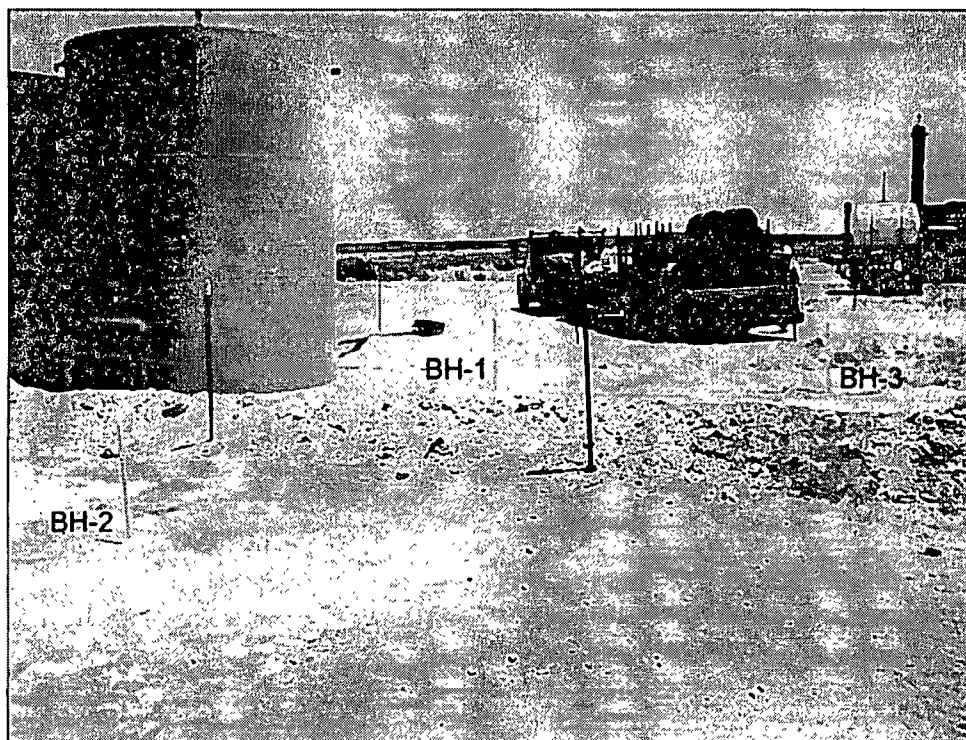

View of BH-1, BH-2, and BH-3 after drilling completed

## Appendix A

District I  
1625 N. French Dr., Hobbs, NM 88240  
District II  
1301 W. Grand Avenue, Artesia, NM 88210  
District III  
1000 Rio Brazos Road, Aztec, NM 87410  
District IV  
1220 S. St. Francis Dr., Santa Fe, NM 87505

State of New Mexico  
Energy Minerals and Natural Resources

Oil Conservation Division  
1220 South St. Francis Dr.  
Santa Fe, NM 87505

Form C-141  
Revised October 10, 2003

Submit 2 Copies to appropriate  
District Office in accordance  
with Rule 116 on back  
side of form

**Release Notification and Corrective Action**

<b>OPERATOR</b>		<input checked="" type="checkbox"/> Initial Report	<input type="checkbox"/> Final Report
Name of Company	COG OPERATING LLC	Contact	Pat Ellis
Address	550 W. Texas, Suite 100, Midland, TX 79701	Telephone No.	432-230-0077
Facility Name	Sagebrush Federal	Facility Type	Tank Battery
Surface Owner Federal		Mineral Owner	Lease No. (API#) 30-015-33910

**LOCATION OF RELEASE**

Unit Letter J	Section 34	Township 18S	Range 27E	Feet from the	North/South Line	Feet from the	East/West Line	County Eddy
------------------	---------------	-----------------	--------------	---------------	------------------	---------------	----------------	----------------

Latitude 32 42.105      Longitude 104 15.876

**NATURE OF RELEASE**

Type of Release	Condensate	Volume of Release	217bbls	Volume Recovered	0bbls
Source of Release	Hole in bottom of tank	Date and Hour of Occurrence	07/11/2011	Date and Hour of Discovery	07/11/2011 6:00 p.m.
Was Immediate Notice Given?	<input checked="" type="checkbox"/> Yes <input type="checkbox"/> No <input type="checkbox"/> Not Required	If YES, To Whom?	Mike Bratcher-OCD		
By Whom?	Josh Russo	Date and Hour	07/13/2011 1:18 a.m.		
Was a Watercourse Reached?	<input type="checkbox"/> Yes <input checked="" type="checkbox"/> No	If YES, Volume Impacting the Watercourse.			

If a Watercourse was Impacted, Describe Fully.\*

Describe Cause of Problem and Remedial Action Taken.\*

A hole developed in the bottom of the oil tank causing the release of condensate. The tank has been taken out of service and will be switched with a new tank.

Describe Area Affected and Cleanup Action Taken.\*

Initially 217bbls of condensate were released from the oil tank and we were unable to recover any fluid with a vacuum truck. The release area is located directly where the tank was sitting inside the tank battery. Tetra Tech will sample the spill site area to delineate any possible contamination from the release and we will present a remediation work plan to the BLM/NMOCD for approval prior to any significant remediation work.

I hereby certify that the information given above is true and complete to the best of my knowledge and understand that pursuant to NMOCD rules and regulations all operators are required to report and/or file certain release notifications and perform corrective actions for releases which may endanger public health or the environment. The acceptance of a C-141 report by the NMOCD marked as "Final Report" does not relieve the operator of liability should their operations have failed to adequately investigate and remediate contamination that pose a threat to ground water, surface water, human health or the environment. In addition, NMOCD acceptance of a C-141 report does not relieve the operator of responsibility for compliance with any other federal, state, or local laws and/or regulations.

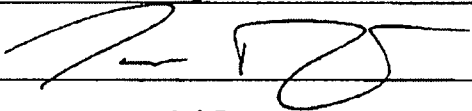
Signature: 	<b>OIL CONSERVATION DIVISION</b>	
Printed Name: Josh Russo	Approved by District Supervisor:	
Title: HSE Coordinator	Approval Date:	Expiration Date:
E-mail Address: jrusso@conchoresources.com	Conditions of Approval:	Attached <input type="checkbox"/>
Date: 07/25/2011      Phone: 432-212-2399		

\* Attach Additional Sheets If Necessary

## Appendix B

**Water Well Data**  
**Average Depth to Groundwater (ft)**  
**COG - Sagebrush Federal**  
**Eddy County, New Mexico**

17 South			26 East		
6	5	4	3	2	1
7	8	9	10	11	12
18	17	16	15	14	13
19	20	21	22	23	24
30	29	28	27	26	25
31	32	33	34	35	36

17 South			27 East		
6	5	4	3	2	1
7	8	9	10	11	12
18	17	16	15	14	13
19	20	21	22	23	24
30	29	28	27	26	25
31	32	33	34	35	36

17 South			28 East		
6	5	4	3	2	1
7	8	9	10	11	12
18	17	16	15	14	13
19	20	21	22	23	24
30	29	28	27	26	25
31	32	33	34	35	36

18 South			26 East		
6	5	4	3	2	1
7	8	9	10	11	12
18	17	16	15	14	13
19	20	21	22	23	24
30	29	28	27	26	25
31	32	33	34	35	36





18 South			27 East		
6	5	4	3	2	1
7	8	9	10	11	12
18	17	16	15	14	13
19	20	21	22	23	24
30	29	28	27	26	25
31	32	33	34	35	36

18 South			28 East		
6	5	4	3	2	1
7	8	9	10	11	12
18	17	16	15	14	13
19	20	21	22	23	24
30	29	28	27	26	25
31	32	33	34	35	36

19 South			26 East		
6	5	4	3	2	1
7	8	9	10	11	12
18	17	16	15	14	13
19	20	21	22	23	24
30	29	28	27	26	25
31	32	33	34	35	36

19 South			27 East		
6	5	4	3	2	1
7	8	9	10	11	12
18	17	16	15	14	13
19	20	21	22	23	24
30	29	28	27	26	25
31	32	33	34	35	36

19 South			28 East		
6	5	4	3	2	1
7	8	9	10	11	12
18	17	16	15	14	13
19	20	21	22	23	24
30	29	28	27	26	25
31	32	33	34	35	36

-  New Mexico State Engineers Well Reports
-  USGS Well Reports
-  Geology and Groundwater Conditions in Southern Eddy, County, NM
-  SITE - Sagebrush Federal

## Appendix C

## Summary Report

Ike Tavarez  
Tetra Tech  
1910 N. Big Spring Street  
Midland, TX 79705

Report Date: July 19, 2011

Work Order: 11071514



Project Location: Eddy Co., NM  
Project Name: COG/Sagebrush Federal TB  
Project Number: 114-6400956

Sample	Description	Matrix	Date Taken	Time Taken	Date Received
272048	AH-1 0-1'	soil	2011-07-14	00:00	2011-07-15
272052	AH-1 4-4.5	soil	2011-07-14	00:00	2011-07-15
272054	AH-1 6-6.5	soil	2011-07-14	00:00	2011-07-15
272057	AH-1 9-9.5	soil	2011-07-14	00:00	2011-07-15

Sample - Field Code	BTEX				TPH DRO - NEW	TPH GRO
	Benzene (mg/Kg)	Toluene (mg/Kg)	Ethylbenzene (mg/Kg)	Xylene (mg/Kg)	DRO (mg/Kg)	GRO (mg/Kg)
272048 - AH-1 0-1'	7.68	2.48	4.49	70.6	346	2060
272052 - AH-1 4-4.5	6.97	2.18	3.15	52.7	497	1470
272054 - AH-1 6-6.5	8.15	0.716	6.08	80.0	439	2150
272057 - AH-1 9-9.5	34.5	1.97	12.9	236	1980	5630

**Sample: 272048 - AH-1 0-1'**

Param	Flag	Result	Units	RL
Chloride		9750	mg/Kg	4

**Sample: 272052 - AH-1 4-4.5**

Param	Flag	Result	Units	RL
Chloride		2500	mg/Kg	4

**Sample: 272054 - AH-1 6-6.5**

Report Date: July 19, 2011

Work Order: 11071514

Page Number: 2 of 2

Param	Flag	Result	Units	RL
Chloride		216	mg/Kg	4

Sample: 272057 - AH-1 9-9.5

Param	Flag	Result	Units	RL
Chloride		<200	mg/Kg	4



## Summary Report

Ike Tavarez  
Tetra Tech  
1910 N. Big Spring Street  
Midland, TX 79705

Report Date: August 4, 2011

Work Order: 11072934



Project Location: Eddy Co., NM  
Project Name: COG/Sagebrush Federal TB  
Project Number: 114-6400956

Sample	Description	Matrix	Date Taken	Time Taken	Date Received
273122	BH-1 5'	soil	2011-07-27	00:00	2011-07-29
273125	BH-1 15'	soil	2011-07-27	00:00	2011-07-29
273126	BH-1 20'	soil	2011-07-27	00:00	2011-07-29
273127	BH-1 25'	soil	2011-07-27	00:00	2011-07-29
273129	BH-1 40'	soil	2011-07-27	00:00	2011-07-29
273130	BH-1 50'	soil	2011-07-27	00:00	2011-07-29
273131	BH-1 55'	soil	2011-07-27	00:00	2011-07-29
273132	BH-2 0-1'	soil	2011-07-28	00:00	2011-07-29
273135	BH-2 7'	soil	2011-07-28	00:00	2011-07-29
273140	BH-2 30'	soil	2011-07-28	00:00	2011-07-29
273142	BH-3 3'	soil	2011-07-28	00:00	2011-07-29
273144	BH-3 7'	soil	2011-07-28	00:00	2011-07-29
273147	BH-3 20'	soil	2011-07-28	00:00	2011-07-29
273149	BH-3 30'	soil	2011-07-28	00:00	2011-07-29
273151	BH-3 45'	soil	2011-07-28	00:00	2011-07-29

Sample - Field Code	BTEX				TPH DRO - NEW	TPH GRO
	Benzene (mg/Kg)	Toluene (mg/Kg)	Ethylbenzene (mg/Kg)	Xylene (mg/Kg)	DRO (mg/Kg)	GRO (mg/Kg)
273122 - BH-1 5'	28.2	101	13.8	117	446	2260
273125 - BH-1 15'	33.0	133	26.9	179	1690	4760
273126 - BH-1 20'	4.49	19.6	5.06	34.4	86.8	844
273127 - BH-1 25'	<0.0200	0.170	0.135	0.481	64.4	9.16
273129 - BH-1 40'	<0.0200	<0.0200	<0.0200	<0.0200	<50.0	<2.00
273130 - BH-1 50'	<0.0200	<0.0200	<0.0200	<0.0200	<50.0	<2.00
273131 - BH-1 55'	<0.0200	<0.0200	<0.0200	<0.0200	<50.0	<2.00
273132 - BH-2 0-1'	<0.0200	<0.0200	<0.0200	<0.0200	<50.0	<2.00
273135 - BH-2 7'	<0.0200	<0.0200	<0.0200	<0.0200	<50.0	<2.00
273140 - BH-2 30'	<0.0200	<0.0200	<0.0200	<0.0200	<50.0	<2.00

continued ..

... continued

Sample - Field Code	BTEX				TPH DRO - NEW	TPH GRO
	Benzene (mg/Kg)	Toluene (mg/Kg)	Ethylbenzene (mg/Kg)	Xylene (mg/Kg)	DRO (mg/Kg)	GRO (mg/Kg)
273142 - BH-3 3'	0.278	0.480	<0.0200	0.633	<50.0	<2.00
273144 - BH-3 7'	<0.0200	0.150	<0.0200	<0.0200	<50.0	<2.00
273147 - BH-3 20'	1.65	4.04	0.738	5.36	129	146
273149 - BH-3 30'	<0.0200	<0.0200	<0.0200	0.377	<50.0	2.12
273151 - BH-3 45'	<0.0200	<0.0200	<0.0200	<0.0200	<50.0	<2.00