

6/13/12 DATE IN	SUSPENSE	Ezeanyim ENGINEER	6/13/12 LOGGED IN	OLM TYPE 65	PJ00 1216540040 APP NO.
--------------------	----------	----------------------	----------------------	-------------------	----------------------------

ABOVE THIS LINE FOR DIVISION USE ONLY

**NEW MEXICO OIL CONSERVATION DIVISION**  
- Engineering Bureau -  
1220 South St. Francis Drive, Santa Fe, NM 87505



## ADMINISTRATIVE APPLICATION CHECKLIST

THIS CHECKLIST IS MANDATORY FOR ALL ADMINISTRATIVE APPLICATIONS FOR EXCEPTIONS TO DIVISION RULES AND REGULATIONS WHICH REQUIRE PROCESSING AT THE DIVISION LEVEL IN SANTA FE

**Application Acronyms:**

**[NSL-Non-Standard Location] [NSP-Non-Standard Proration Unit] [SD-Simultaneous Dedication]**  
**[DHC-Downhole Commingling] [CTB-Lease Commingling] [PLC-Pool/Lease Commingling]**  
**[PC-Pool Commingling] [OLS - Off-Lease Storage] [OLM-Off-Lease Measurement]**  
**[WFX-Waterflood Expansion] [PMX-Pressure Maintenance Expansion]**  
**[SWD-Salt Water Disposal] [IPI-Injection Pressure Increase]**  
**[EOR-Qualified Enhanced Oil Recovery Certification] [PPR-Positive Production Response]**

- [1] **TYPE OF APPLICATION** - Check Those Which Apply for [A] OGRIID 6137 DEVOP  
 [A] Location - Spacing Unit - Simultaneous Dedication API PJ00 1216540040  
☐ NSL ☐ NSP ☐ SD Well name TRAVIS 23K STATE.COM  
LOCAM K 22 185-28E  
 Check One Only for [B] or [C]  
 [B] Commingling - Storage - Measurement  
☐ DHC ☐ CTB ☐ PLC ☐ PC ☐ OLS ☒ OLM  
 [C] Injection - Disposal - Pressure Increase - Enhanced Oil Recovery  
☐ WFX ☐ PMX ☐ SWD ☐ IPI ☐ EOR ☐ PPR  
 [D] Other: Specify \_\_\_\_\_
- [2] **NOTIFICATION REQUIRED TO:** - Check Those Which Apply, or ☐ Does Not Apply  
 [A] ☒ Working, Royalty or Overriding Royalty Interest Owners  
 [B] ☐ Offset Operators, Leaseholders or Surface Owner  
 [C] ☐ Application is One Which Requires Published Legal Notice  
 [D] ☒ Notification and/or Concurrent Approval by BLM or SLO  
U.S. Bureau of Land Management - Commissioner of Public Lands, State Land Office  
 [E] ☐ For all of the above, Proof of Notification or Publication is Attached, and/or,  
 [F] ☐ Waivers are Attached

[3] **SUBMIT ACCURATE AND COMPLETE INFORMATION REQUIRED TO PROCESS THE TYPE OF APPLICATION INDICATED ABOVE.**

[4] **CERTIFICATION:** I hereby certify that the information submitted with this application for administrative approval is **accurate** and **complete** to the best of my knowledge. I also understand that **no action** will be taken on this application until the required information and notifications are submitted to the Division.

**Note: Statement must be completed by an individual with managerial and/or supervisory capacity.**

Melanie Crawford  
Print or Type Name

Signature

Regulatory Analyst  
Title

Date

Melanie.Crawford@dvn.com  
E-mail Address

RECEIVED OGD  
2012 JUN 12 P 12:49  
OIL Well  
80 acre  
(N/2 SW/4)

District I  
1625 N. French Drive, Hobbs, NM 88240  
District II  
1301 W. Grand Ave, Artesia, NM 88210  
District III  
1000 Rio Brazos Road, Aztec, NM 87410  
District IV  
1220 S. St Francis Dr, Santa Fe, NM  
87505

State of New Mexico  
Energy, Minerals and Natural Resources Department

Form C-107-B  
Revised June 10, 2003

**OIL CONSERVATION DIVISION**  
1220 S. St Francis Drive  
Santa Fe, New Mexico 87505

Submit the original  
application to the Santa Fe  
office with one copy to the  
appropriate District Office.

**APPLICATION FOR SURFACE COMMINGLING (DIVERSE OWNERSHIP)**

OPERATOR NAME: Devon Energy Production Co., LP  
OPERATOR ADDRESS: 333 W. Sheridan Avenue, Oklahoma City, OK 73102  
APPLICATION TYPE:

☐ Pool Commingling ☐ Lease Commingling ☐ Pool and Lease Commingling ☒ Off-Lease Storage and Measurement (Only if not Surface Commingling)

LEASE TYPE: ☐ Fee ☐ State ☐ Federal

Is this an Amendment to existing Order? ☐ Yes ☒ No If "Yes", please include the appropriate Order No. \_\_\_\_\_  
Have the Bureau of Land Management (BLM) and State Land office (SLO) been notified in writing of the proposed commingling  
☒ Yes ☐ No

**(A) POOL COMMINGLING**

Please attach sheets with the following information

(1) Pool Names and Codes	Gravities / BTU of Non-Commingled Production	Calculated Gravities / BTU of Commingled Production		Calculated Value of Commingled Production	Volumes

- (2) Are any wells producing at top allowables? ☐ Yes ☐ No  
(3) Has all interest owners been notified by certified mail of the proposed commingling? ☐ Yes ☐ No.  
(4) Measurement type: ☐ Metering ☐ Other (Specify)  
(5) Will commingling decrease the value of production? ☐ Yes ☐ No If "yes", describe why commingling should be approved

**(B) LEASE COMMINGLING**

Please attach sheets with the following information

- (1) Pool Name and Code.  
(2) Is all production from same source of supply? ☐ Yes ☐ No  
(3) Has all interest owners been notified by certified mail of the proposed commingling? ☐ Yes ☐ No  
(4) Measurement type: ☐ Metering ☐ Other (Specify)

**(C) POOL and LEASE COMMINGLING**

Please attach sheets with the following information

- (1) Complete Sections A and E.

**(D) OFF-LEASE STORAGE and MEASUREMENT**

Please attached sheets with the following information

- (1) Is all production from same source of supply? ☒ Yes ☐ No  
(2) Include proof of notice to all interest owners.

**(E) ADDITIONAL INFORMATION (for all application types)**

Please attach sheets with the following information

- (1) A schematic diagram of facility, including legal location.  
(2) A plat with lease boundaries showing all well and facility locations. Include lease numbers if Federal or State lands are involved.  
(3) Lease Names, Lease and Well Numbers, and API Numbers.

I hereby certify that the information above is true and complete to the best of my knowledge and belief.

SIGNATURE: Melanie Crawford TITLE: Regulatory Analyst DATE: 10-8-12  
TYPE OR PRINT NAME: Melanie Crawford TELEPHONE NUMBER: 405-552-4524  
E-MAIL ADDRESS: Melanie.Crawford@dvn.com

Submit 3 Copies To Appropriate District Office  
District I  
1625 N. French Dr., Hobbs, NM 88240  
District II  
1301 W. Grand Ave., Artesia, NM 88210  
District III  
1000 Rio Brazos Rd., Aztec, NM 87410  
District IV  
1220 S. St. Francis Dr., Santa Fe, NM 87505

State of New Mexico  
Energy, Minerals and Natural Resources

Form C-103  
May 27, 2004

OIL CONSERVATION DIVISION  
1220 South St. Francis Dr.  
Santa Fe, NM 87505

WELL API NO. 30-015-27894
5. Indicate Type of Lease FED <input type="checkbox"/> STATE <input checked="" type="checkbox"/> FEE <input type="checkbox"/>
6. State Oil & Gas Lease No.
7. Lease Name or Unit Agreement Name Travis 23K State Com
8. Well Number 1
9. OGRID Number 6137
10. Pool name or Wildcat 59860 Travis; Upper Penn

**SUNDRY NOTICES AND REPORTS ON WELLS**  
(DO NOT USE THIS FORM FOR PROPOSALS TO DRILL OR TO DEEPEN OR PLUG BACK TO A DIFFERENT RESERVOIR. USE "APPLICATION FOR PERMIT" (FORM C-101) FOR SUCH PROPOSALS.)

1. Type of Well: Oil Well ☒ Gas Well ☐ Other ☐

2. Name of Operator  
Devon Energy Production Company, LP

3. Address of Operator  
333 W. Sheridan Avenue, Oklahoma City, OK 73102 (405) 552-4524

4. Well Location  
Unit Letter \_\_\_\_\_ : \_\_\_\_\_ feet from the \_\_\_\_\_ line and \_\_\_\_\_ feet from the \_\_\_\_\_ line  
Section 23 Township 18S Range 28E NMPM Eddy County New Mexico

11. Elevation (Show whether DR, RKB, RT, GR, etc.)  
n/a

Pit or Below-grade Tank Application ☐ or Closure ☐

Pit type \_\_\_\_\_ Depth to Groundwater \_\_\_\_\_ Distance from nearest fresh water well \_\_\_\_\_ Distance from nearest surface water \_\_\_\_\_

Pit Liner Thickness: \_\_\_\_\_ mil Below-Grade Tank: Volume \_\_\_\_\_ bbls; Construction Material \_\_\_\_\_

12. Check Appropriate Box to Indicate Nature of Notice, Report or Other Data

NOTICE OF INTENTION TO:

PERFORM REMEDIAL WORK ☐ PLUG AND ABANDON ☐  
TEMPORARILY ABANDON ☐ CHANGE PLANS ☐  
PULL OR ALTER CASING ☐ MULTIPLE COMPL ☐  
OTHER: Off Lease Measurement, Sales & Storage ☒

SUBSEQUENT REPORT OF:

REMEDIAL WORK ☐ ALTERING CASING ☐  
COMMENCE DRILLING OPNS. ☐ P AND A ☐  
CASING/CEMENT JOB ☐  
OTHER: ☐

13. Describe proposed or completed operations. (Clearly state all pertinent details, and give pertinent dates, including estimated date of starting any proposed work). SEE RULE 1103. For Multiple Completions: Attach wellbore diagram of proposed completion or recompletion.

Devon Energy Production Co., LP respectfully requests to Off Lease Measurement, Sales & Storage the production for the Travis 23K State Com 1 well. The production will flow to the tank battery and CDP located at the Turkey Town State Com 1 located in Section 23-T18S-R28E in Eddy County, NM. The Travis 23K State Com 1 facilities are separate from the Turkey Town State Com 1 facilities. No other wells are connected to the gas line and reported gas volumes are the CDP sales meter volumes.

ROW will or has already been obtained.

The working interest, royalty interest and overriding royalty interest owners are not identical; parties have been notified via certified mail (see attached).

I hereby certify that the information above is true and complete to the best of my knowledge and belief. I further certify that any pit or below-grade tank has been/will be constructed or closed according to NMOCD guidelines ☐, a general permit ☐ or an (attached) alternative OCD-approved plan ☐.

SIGNATURE: Melanie Crawford TITLE: Regulatory Analyst DATE: 6-8-12

Type or print name Melanie Crawford E-mail address: Melanie.Crawford@dmr.com Telephone No. (405) 552-4524  
For State Use Only

APPROVED BY: \_\_\_\_\_ TITLE \_\_\_\_\_ DATE \_\_\_\_\_  
Conditions of Approval (if any): \_\_\_\_\_

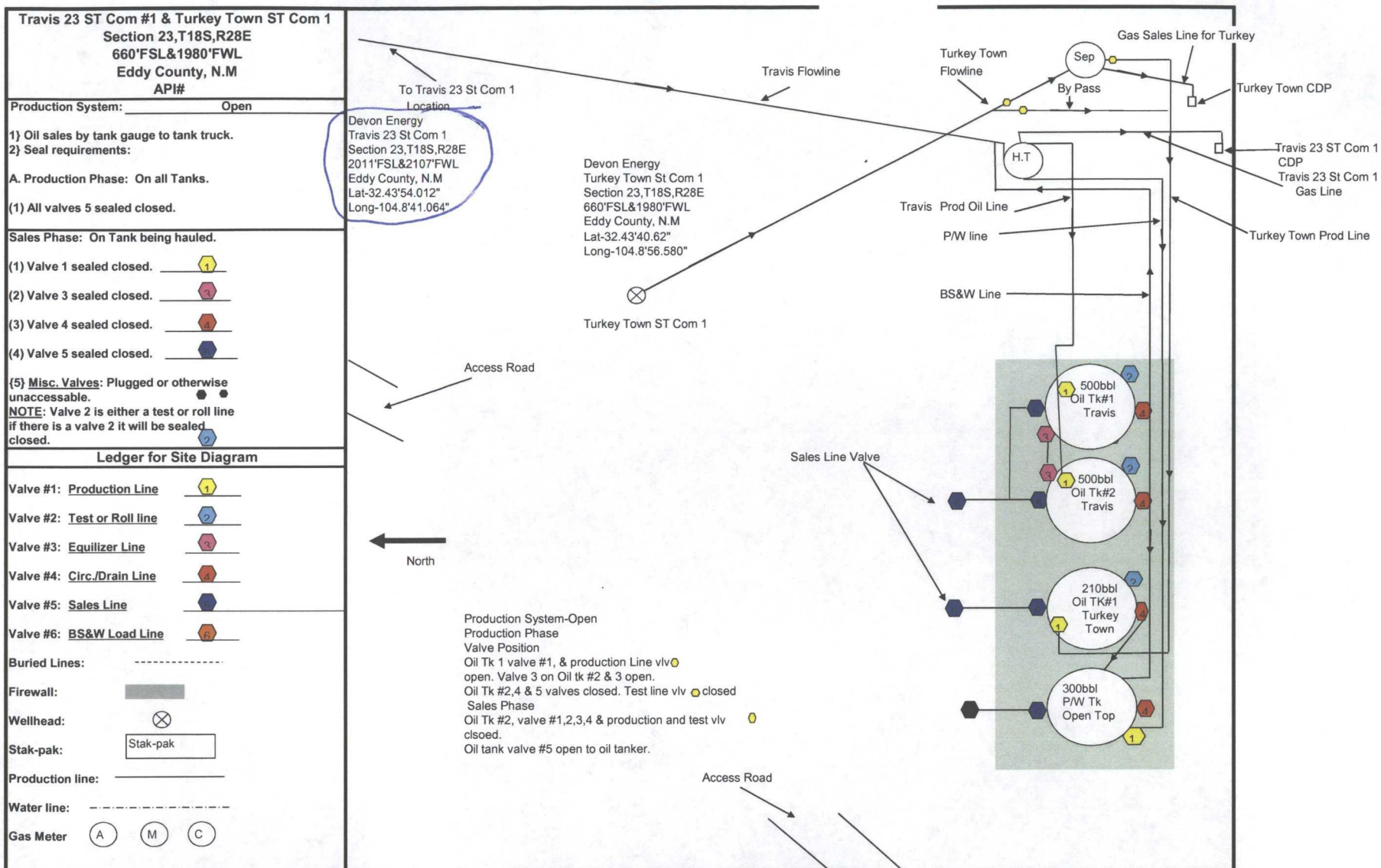

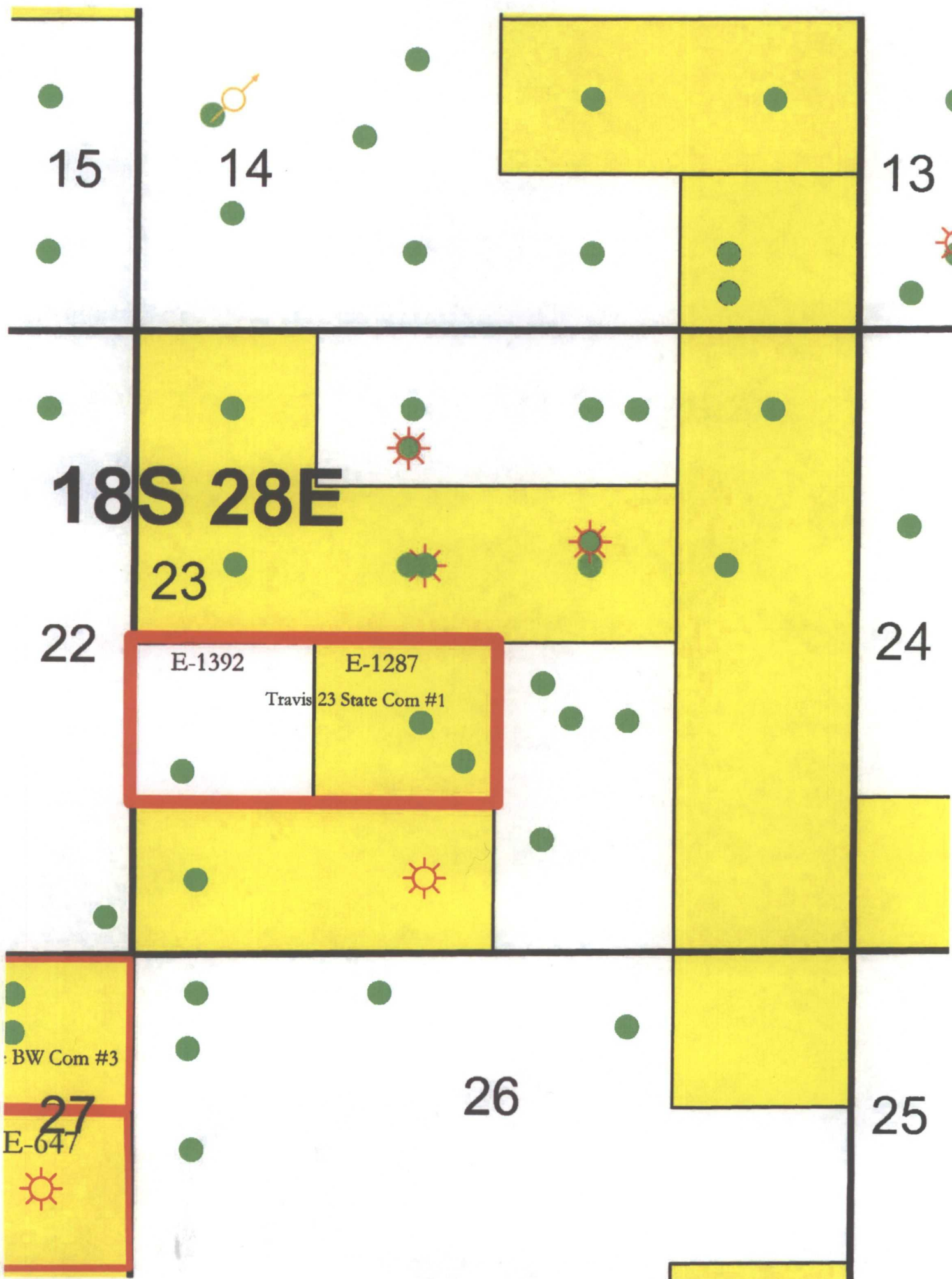



Devon Energy Corporation  
333 W. Sheridan  
Oklahoma City, OK 73102

405 235 3611 Phone  
www.devonenergy.com

June 8, 2012

**CERTIFIED MAIL**  
**RETURN RECEIPT REQUESTED**

Interest Owners

Re: Request for Off Lease Measurement, Sales & Storage  
Travis 23K State Com 1  
Sec 23T18S R28E  
API # 30-015-27894  
Pool 59860 Travis; Upper Penn  
Eddy County, New Mexico

Gentlemen:

This is to advise you that Devon Energy Production Company, LP, is filing an application with the New Mexico Oil Conservation Division ("NMOCD") seeking approval to permit off lease measurement, sales & storage of production from the above well.

A copy of our application submitted to the Division is attached.

Any objections or requests that a hearing should be held regarding this application must be submitted to the New Mexico Oil Conservation Division Santa Fe office within 20 days from the date of this letter.

Please contact the undersigned at (405) 552-4524 should you have any questions or need anything further.

Sincerely,

Devon Energy Production Company, L.P.

A handwritten signature in black ink that reads "Melanie Crawford". The signature is written in a cursive, flowing style.

Melanie Crawford  
Regulatory Analyst  
Enclosure



Devon Energy Production Company  
333 W. Sheridan Avenue  
Oklahoma City, Oklahoma 73102  
Phone: (405)-552-4524  
[Melanie.Crawford@dvn.com](mailto:Melanie.Crawford@dvn.com)

June 8, 2012

Mr. Richard Ezeanyim  
State of New Mexico  
Oil Conservation Division  
1220 S. St. Francis Drive  
Santa Fe, New Mexico 87505

**Re: Off Lease Measurement, Sales, & Storage  
Travis 23K State Com 1  
API: 30-015-27894  
Sec 23-T18S-R28E  
Lease E-1392; E-1287  
Pool Code: 59860 Travis; Upper Penn  
Eddy County, New Mexico**

RECEIVED OCD  
2012 JUN 12 P 12:49

Dear Mr. Ezeanyim:

Please find attached the OCD Form C-103, C-107B and BLM Form 3160-5 Sundry Notice of Intent to Off Lease Measurement, Sales & Storage the above well. The working interest, royalty interest and overriding royalty interest owners in are not uniformed; notifications have been sent via certified mail (see attached).

BLM sundry approval and BLM conditions of approval attached.

Should you require any additional information or assistance, please do not hesitate to contact me at (405)-552-4524.

Very truly yours,

**DEVON ENERGY PRODUCTION COMPANY, L.P.**

Melanie Crawford  
Regulatory Analyst

Enclosures



# SURFACE COMMINGLE APPLICATION CHECKLIST

5/27/2011

Company:

Devon Energy Prod Co LP

Contact:

Melanie Crawford

Date in:

Data Request?

yes - 8/15/12

Location: (Tsp/Rge)

23/18S/28E

	Commingle	Battery or "Store" Location	Sales Location	Offlease?
Oil or Cond.	<input checked="" type="checkbox"/>	K	EDDY 23-18S-28E Turkey Town State Com 1	<input checked="" type="checkbox"/>
Gas	<input checked="" type="checkbox"/>			

Ownership

Identical?

Diverse?

OLS (yes)

Included Notice List?

Date of Last Notice:

Permit Type

OLS/OLM

Lease (y/n)

Federal/Tribal

State

Fee

☒

Continuous Metering

Well Tests

Subtraction

Other

Noticed?

What Parameter for future additions?

Future Addition

#	All Pool Names	Pool Num	Type
1	Trovis; UPB2 Perm	59860	oil
2			
3			
4			

(80 acre)  
(N/2 SW/4)

Offlease?	SurfLoc	API Numbers	Pool#(s)	Acres	Descr.	DHC Permit
<input checked="" type="checkbox"/>	K	30-015-27894	1	80	KL	

Trovis 23K State Com #1 30-015-27894  
K/23/18S/28E/EDDY  
(2011 FSL/2107 FSL)



**Jones, William V., EMNRD**

---

**From:** Jones, William V., EMNRD  
**Sent:** Thursday, August 16, 2012 2:21 PM  
**To:** 'Crawford, Melanie'  
**Subject:** Offlease Sales application from Devon: Travis 23K State Com #1 (one oil well, one pool, oil and gas)

Hello Melanie,

Richard normally handles surface commingles, but has asked me to complete this evaluation of your application.

I know this is a State lease, but I can't find the list of parties that were notified and the date they were notified – would you please send?

Apparently this oil well is spaced in the N/2 SW/4 Sec 23 T18S R28E so the owners to be notified would be all owners in that 80 acres who get a check from sales of this well. Let me know if it is only Devon and the State Land Office.

I apologize if you have already sent this.

Thanks in advance,

William V. Jones, P.E.

505-476-3448W 505-476-3462F

Engineering Bureau, Oil Conservation Division

1220 South St. Francis Dr.

Santa Fe, NM 87505

## Jones, William V., EMNRD

---

**From:** Crawford, Melanie <Melanie.Crawford@dvn.com>  
**Sent:** Thursday, August 16, 2012 3:27 PM  
**To:** Jones, William V., EMNRD  
**Subject:** RE: Offlease Sales application from Devon: Travis 23K State Com #1 (one oil well, one pool, oil and gas)  
**Attachments:** Travis 23K State Com 1\_Notifcation Labels.doc

Here is the Travis list and I mailed it to them on 6/11/12.

---

**From:** Jones, William V., EMNRD [<mailto:William.V.Jones@state.nm.us>]  
**Sent:** Thursday, August 16, 2012 4:09 PM  
**To:** Crawford, Melanie  
**Subject:** RE: Offlease Sales application from Devon: Travis 23K State Com #1 (one oil well, one pool, oil and gas)

Melanie,  
Do you know about this Travis ownership?  
I have the permit written....

Thanks,  
Will

---

**From:** Crawford, Melanie [<mailto:Melanie.Crawford@dvn.com>]  
**Sent:** Thursday, August 16, 2012 2:54 PM  
**To:** Jones, William V., EMNRD  
**Subject:** RE: Offlease Sales application from Devon: Travis 23K State Com #1 (one oil well, one pool, oil and gas)

Will

Here are the lists of the owners that I sent information too.

Thanks  
Mel

---

**From:** Jones, William V., EMNRD [<mailto:William.V.Jones@state.nm.us>]  
**Sent:** Thursday, August 16, 2012 3:20 PM  
**To:** Crawford, Melanie  
**Subject:** Offlease Sales application from Devon: Travis 23K State Com #1 (one oil well, one pool, oil and gas)

Hello Melanie,  
Richard normally handles surface commingles, but has asked me to complete this evaluation of your application.

I know this is a State lease, but I can't find the list of parties that were notified and the date they were notified – would you please send?

Apparently this oil well is spaced in the N/2 SW/4 Sec 23 T18S R28E so the owners to be notified would be all owners in that 80 acres who get a check from sales of this well. Let me know if it is only Devon and the State Land Office.

I apologize if you have already sent this.

Thanks in advance,

William V. Jones, P.E.

505-476-3448W 505-476-3462F

Engineering Bureau, Oil Conservation Division

1220 South St. Francis Dr.

Santa Fe, NM 87505

---

**Confidentiality Warning:** This message and any attachments are intended only for the use of the intended recipient(s), are confidential, and may be privileged. If you are not the intended recipient, you are hereby notified that any review, retransmission, conversion to hard copy, copying, circulation or other use of all or any portion of this message and any attachments is strictly prohibited. If you are not the intended recipient, please notify the sender immediately by return e-mail, and delete this message and any attachments from your system.

Yates Petroleum Corporation  
105 S 4<sup>th</sup> St  
Artesia, NM 88210

Certified Mailing  
Number: 7010 1060  
0000 0923 3220

Vilas Sheldon Marital Trust  
PO Box 5555  
McAllen, TX 78502-555

Certified Mailing  
Number: 7010 1060  
0000 0923 3237

Read & Stevens Inc  
PO Box 1518  
Roswell, NM 88202

Certified Mailing  
Number: 7010 1060  
0000 0923 3244

Bean Family Limited Company  
PO Box 1738  
Roswell, NM 88202-1738

Certified Mailing  
Number: 7010 1060  
0000 0923 3251

Khody Land & Minerals Co  
3817 NW Expressway, Ste 950  
Oklahoma City, OK 73112

Certified Mailing  
Number: 7010 1060  
0000 0923 3268

Sacramento Partners Ltd  
105 S 4<sup>th</sup> Street  
Artesia, NM 88210

Certified Mailing  
Number: 7010 1060  
0000 0923 3275

May Oil & Gas LLC  
714 E Kaliste Saloom Rd, Ste A1  
Lafayette, LA 70508-2529

Certified Mailing  
Number: 7010 1060  
0000 0923 3282

Beverly J Smith Estate  
965 Decatur Ave  
Ventura, CA 93004

Certified Mailing  
Number: 7010 1060  
0000 0923 3299

State of New Mexico  
PO Box 1148  
Santa Fe, NM 87504-1148

Certified Mailing  
Number: 7010 1060  
0000 0923 3305

1/1  
TRAVIS 23K State enl  
OFF LEASE

MAILED 6/11/12