

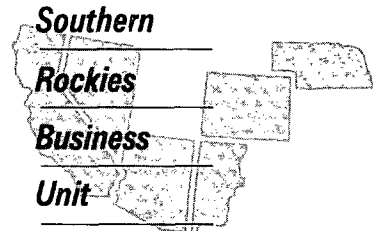

OIL CONSERVATION DIVISION
RECEIVED

15 MAR 1995 PM 8 52



March 13, 1995

Mr. William J. LeMay, Director
New Mexico Oil Conservation Division
2040 S. Pacheco Street
P. O. Box 6429
Santa Fe, NM 87504

Application for Exception to Rule 303-A
Downhole Commingling
Florance 62 Well
815' FWL, 885' FNL, Section 20-T27N-R8W
Blanco Mesaverde and Basin Dakota Pools
San Juan County, New Mexico

Amoco Production Company hereby requests administrative approval to downhole commingle production from the Blanco Mesaverde and Basin Dakota Pools in the Florance 62 well referenced above. The Florance 62 well was originally completed in the Dakota formation. We plan to recompleate the well to the Mesaverde with both zones open in the wellbore. The two zones are expected to produce at a total commingled rate of about 500 MCFD. The ownership (WI, RI, ORRI) of these pools is identical in this wellbore. Downhole commingling will offer an economical method of production while protecting against reservoir damage, waste of reserves and violation of correlative rights. Amoco is the only offset operator to this well.

The allocation method that we plan to use for this commingled well is as follows. We plan to determine the stabilized rate from the Dakota formation prior to the recompletion of the Mesaverde. After recompletion of the Mesaverde formation, we will allow the production to stabilize to a rate from the Mesaverde and Dakota commingled zones. The allocation percentages would then be fixed at the Dakota stabilized rate as a percentage of the total stabilized rate. Once these rates have been establised we will notify your Aztec District.

Should you have questions concerning this matter, please contact me at (303) 830-5344.

Sincerely,

Pamela W. Staley
Enclosures

cc: Wayne Branam
Lara Kwartin

Frank Chavez, Supervisor
Amoco District III
1000 Rio Brazos Road
Aztec, NM 87410

Robert Kent
Bureau of Land Management
435 Montano NE
Albuquerque, NM 87107

13,287,334.28 FT. N
36° 34' 57" N

13,287,334.28 FT. N
36° 34' 57" N

992,318.69 FT. E
107° 43' 49" W

107° 40' 41" W
1,007,681.31 FT. E

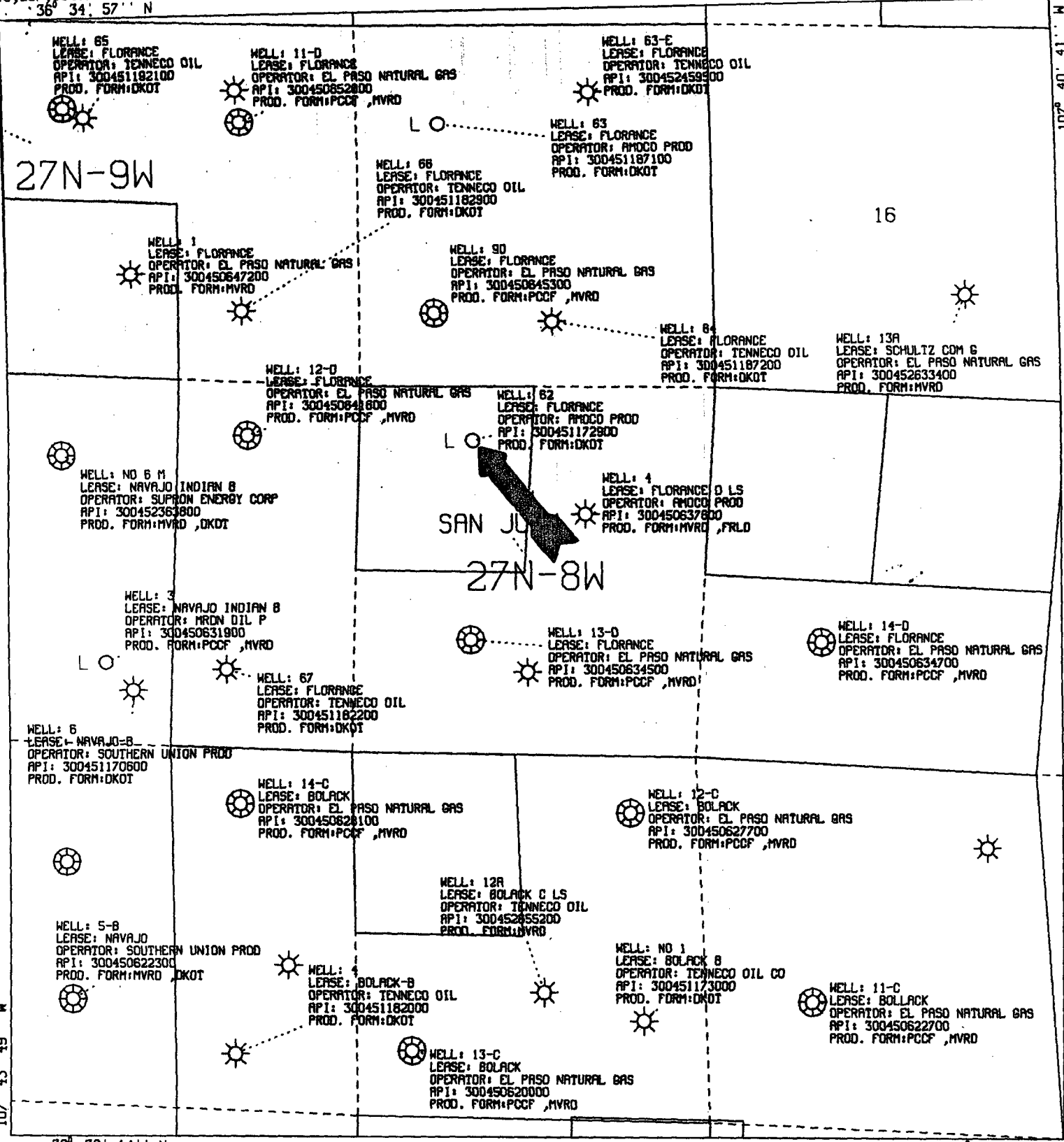

All geological and geophysical data, including the interpretation thereof, appearing on this map is the private and confidential property of Amoco Production Company. The publication or reproduction thereof without the written permission of said Company is strictly prohibited.

AMOCO PRODUCTION COMPANY
PLAT MAP

FLORANCE 62 WITH
DK AND MV OFFSETS
SCALE 1 IN. = 2,000 FT. JAN 28, 1995

POLYCONIC CENTRAL MERIDIAN - 107° 42' 15" W LON
SPHEROID - 6

HORIZONTAL DATUM NAD27

RAR028AB--RUN#95028155246

RAR028AB--RUN#95028155246

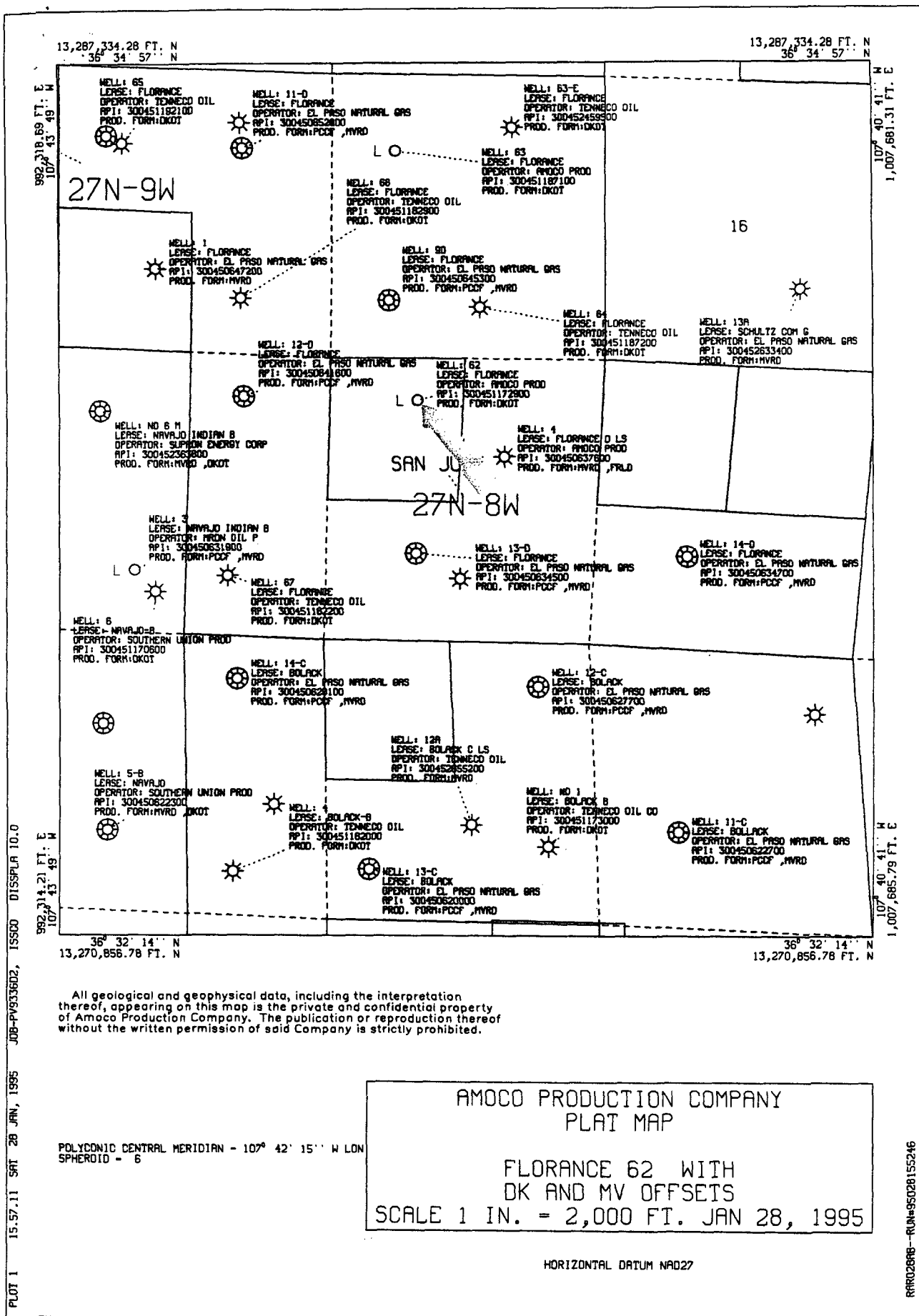

San Juan O.C.
WELL: FLORANCE 062-DK (97897001)
(Downtime excluded)

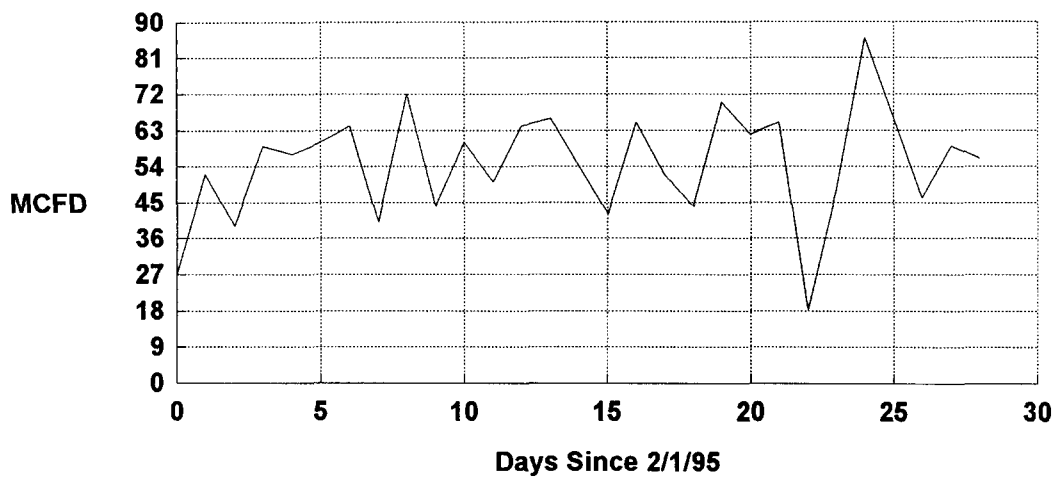

Well Location and Acreage Dedication Plat

Section A.

Date **JANUARY 31, 1958**

Operator **EL PASO NATURAL GAS COMPANY** Lease **FLORANCE** NM **03380**
 Well No. **13-D (PM)** Unit Letter **K** Section **20** Township **27 N** Range **8 W** NMPM
 Located **1650** Feet From **SOUTH** Line **1700** Feet From **WEST** Line
 County **SAN JUAN** G. L. Elevation **6778** Dedicated Acreage **320 & 160** Acres
 Name of Producing Formation **MESA VERDE & PICTURED CLIFF** Pool **BLANCO MV - SO. BLANCO PC**

1. Is the Operator the only owner in the dedicated acreage outlined on the plat below?

Yes **X** No

2. If the answer to question one is "no", have the interests of all the owners been consolidated by communitization agreement or otherwise? Yes No If answer is "yes", Type of Consolidation.

3. If the answer to question two is "no", list all the owners and their respective interests below:

Owner

Land Description

RECEIVED**FEB 4 1958****U. S. GEOLOGICAL SURVEY
FARMINGTON, NEW MEXICO**

Section B.

This is to certify that the information
in Section A above is true and complete
to the best of my knowledge and belief.

El Paso Natural Gas Company

(Operator)

Original Signed D. C. Johnston

(Representative)

Box 997

(Address)

Farmington, New Mexico

Note: All distances must be from outer boundaries of section.

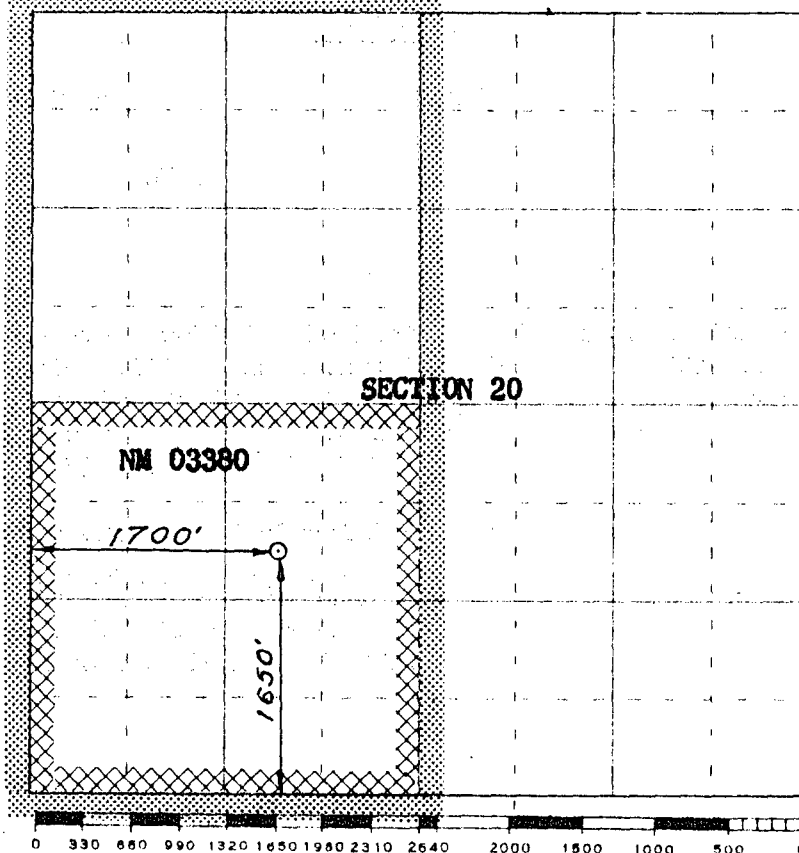

Scale 1 inch equals 1 mile

This is to certify that the above plat was prepared from field notes of actual surveys
made by me or under my supervision and that the same are true and correct to the best
of my knowledge and belief.

(Seal)

Farmington, New Mexico

Date Surveyed

JANUARY 15, 1958

David A. Kilmer
Registered Professional Engineer and/or Land Surveyor

NEW MEXICO OIL CONSERVATION COMMISSION
AMENDED WELL LOCATION AND ACERAGE DEDICATION PLAT TO CORRECT DEDICATED
ACREAGE ONLY

All distances must be from the outer boundaries of the Section

Operator TENNECO OIL COMPANY			Lease FLORENCE		Well No. 62
Unit Letter C	Section 20	Township 27 North	Range 8 West	County San Juan	
Actual Footage Location of Well: 790 feet from the North line and 1650 feet from the West line					
Ground Level Elev. 6752' ungraded	Producing Formation Basin Dakota	Pool Basin Dakota	Dedicated Acreage: 320 1/2 Acres		

1. Outline the acreage dedicated to the subject well by colored pencil or hatchure marks on the plat below.
2. If more than one lease is dedicated to the well, outline each and identify the ownership thereof (both as to working interest and royalty),
3. If more than one lease of different ownership is dedicated to the well, have the interests of all owners been consolidated by communitization, unitization, force-pooling, etc?

☐ Yes ☐ No If answer is "yes," type of consolidation

If answer is "no," list the owners and tract descriptions which have actually consolidated. (Use reverse side of this form if necessary.)

No allowable will be assigned to the well until all interests have been consolidated (by communitization, unitization, forced-pooling, or otherwise) or until a non standard unit, eliminating such interests, has been approved by the Commission.

CERTIFICATION

I hereby certify that the information contained herein is true and complete to the best of my knowledge and belief.

Harold C. Nichols
 Name
Senior Production Clerk
 Position
Tenneco Oil
 Company
 Date
4-19-66

I hereby certify that the well location shown on this plat was plotted from field notes of actual surveys made by me or under my supervision, and that the same is true and correct to the best of my knowledge and belief.

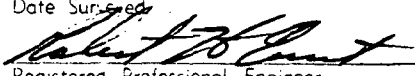
15 April 1966
 Date Surveyed

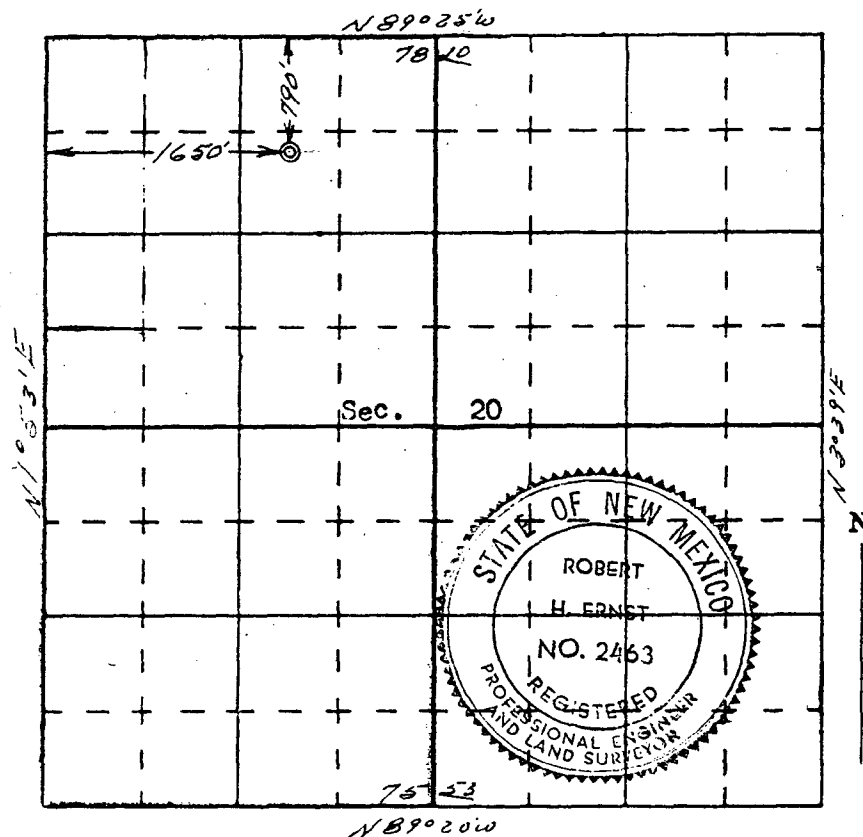
 Registered Professional Engineer
 and/or Land Surveyor
Robert H. Ernst
N. Mex. PE & LS 2463
 Certificate No.

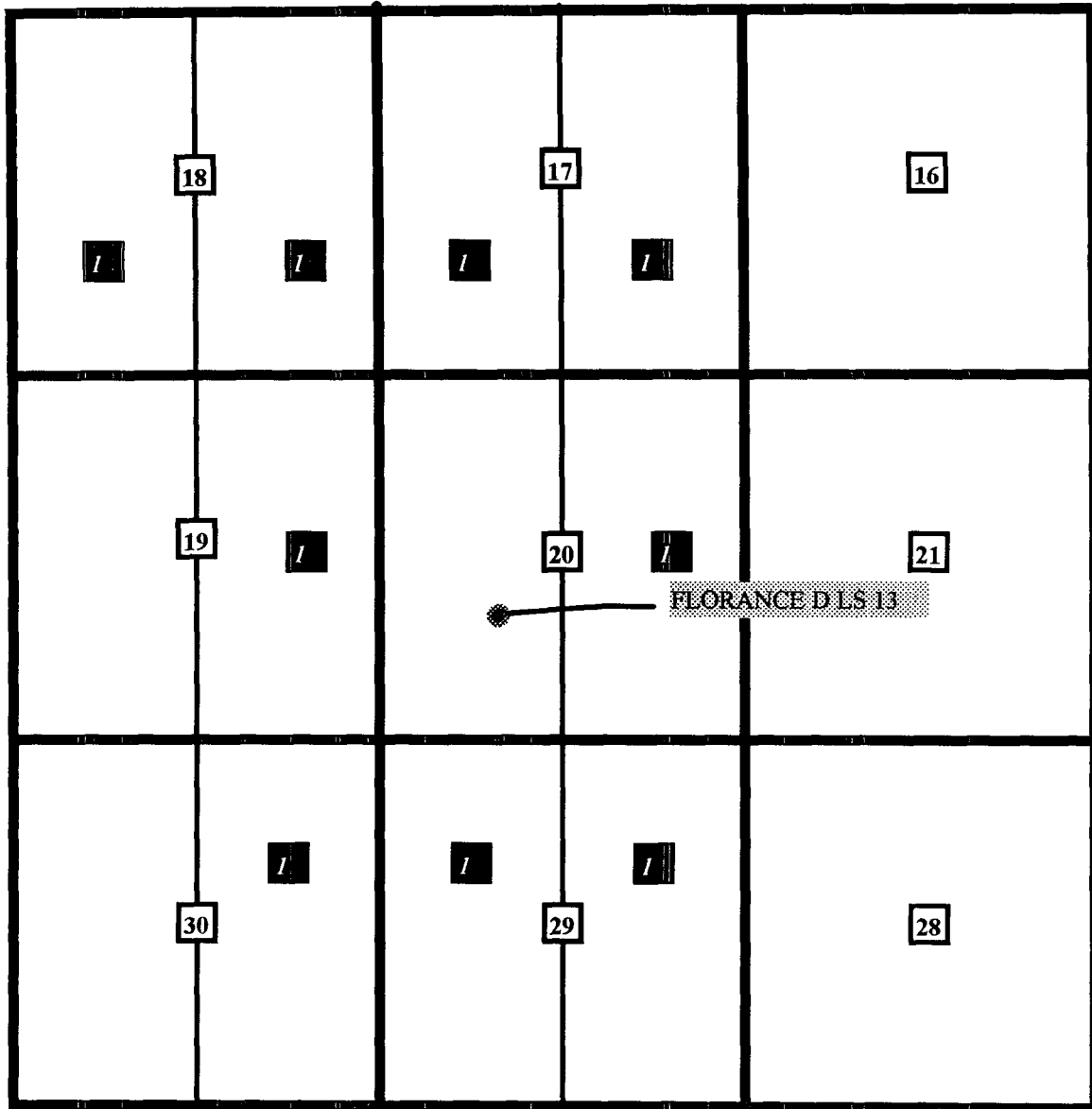

Amoco Production Company
Offset Operator Plat
Florance D LS 13
T27N-R8W, Section 20
1700'FWL & 1650'FSL
Blanco Mesaverde Formation

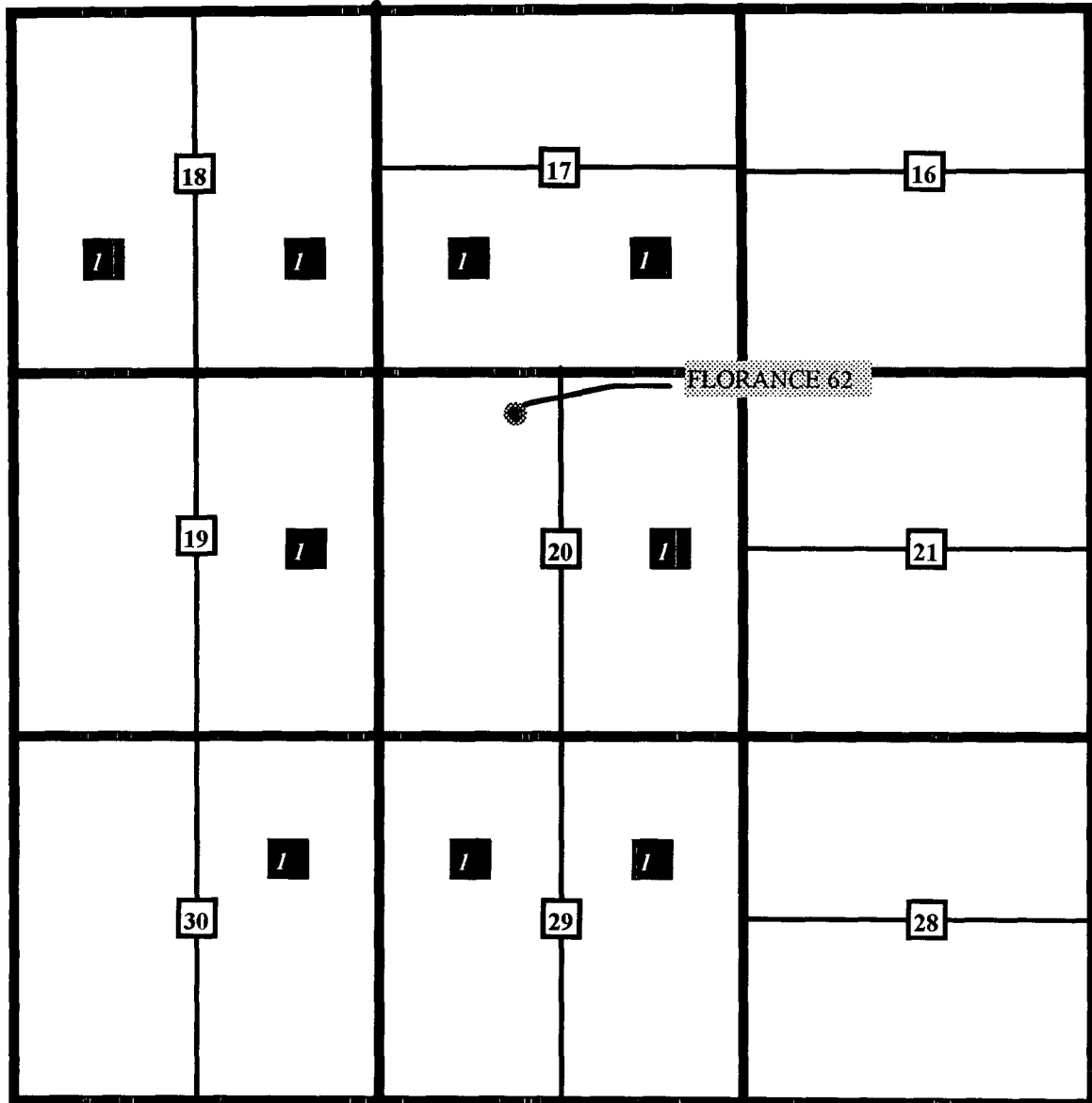

Amoco Production Company
Offset Operator Plat
Florance 62
T27N-R8W, Section 20
790'FNL & 1650'FWL
Dakota Formation



Engr: zr4r06

FLORANCE 62

Operator- AMOCO PRODUCTION CO

300451172900DK

C202708-062 DK

APC_WI - 0.50000000

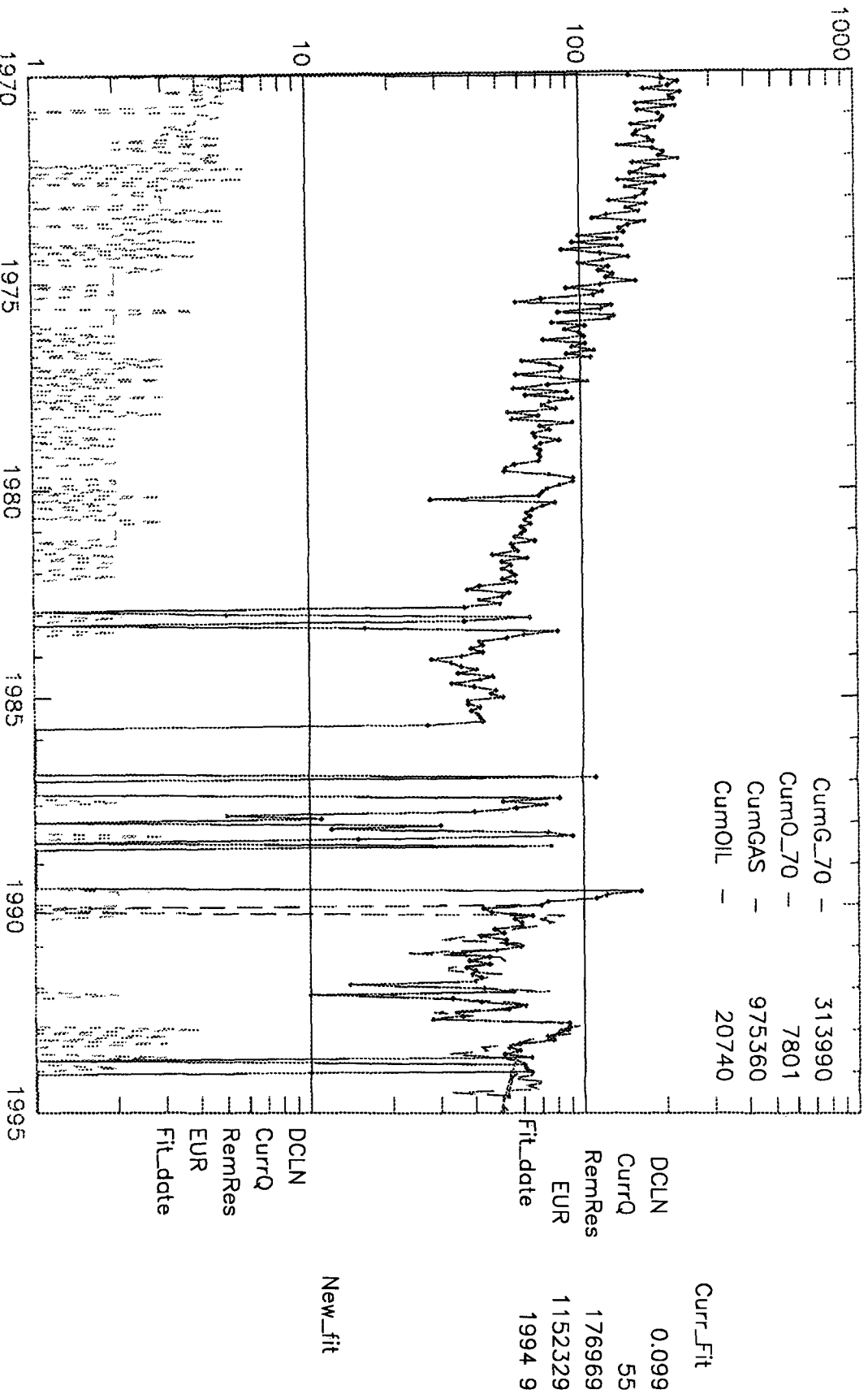

OFFSET WELL PRESSURES AND API GRAVITY INFORMATION

WELLNAME	DK PRESSURE	MV PRESSURE	API GRAVITY
Florance 62	360 TP	----	59.1
Florance D LS 13	----	515 TP	59.5
Florance D LS 9	----	491 TP	60.0

LIST OF ADDRESSES FOR INTEREST OWNERS
(Numbers referenced to attached plats)

1 Amoco Production Company