

# devon

PMESD-520640295

Devon Energy Corporation  
20 North Broadway  
Oklahoma City, Oklahoma 73102-8260

FAX

To: MIKE STOGNEN

From: KEN GRAY

Fax: 505-476-3462

Date: 7/21/05

Phone:

Pages: 5 (including cover page)

Re: APACHE 25-16

CC:

☐ Urgent

☒ For Review

☐ Please Comment

☐ Please Reply

☐ Please Recycle

---

• Comments:



Devon Energy Corporation  
20 North Broadway  
Oklahoma City, Oklahoma 73102-8260  
Fax 405-552-8113

July 20, 2005

New Mexico Oil Conservation Division  
1220 South St. Francis Drive  
Santa Fe, New Mexico 87505  
Attn: Michael Stogner

Re: Apache 25 Federal #16  
Section 25-T22S-R30E  
Eddy County, New Mexico

Gentlemen:

Devon Energy Production Company, L.P. (Devon), as Operator, intends to drill the referenced Morrow test well to a depth of approximately 13,900'. Devon initially attempted to stake and permit this well at an orthodox location in the SW/4 of Section 25. However, due to the proximity of the location to an existing LMR and potential Potash resources, the Bureau of Land Management (BLM) has required Devon to move the location. The closest drillable location as approved by the BLM is located 2310' FSL & 1980' FWL which is an unorthodox location as it is closer than 660' to the outer boundary of the designated spacing unit pursuant to existing pool rules.

Inasmuch as this well will be producing from an unorthodox location from that permitted by existing pool rules, Devon respectfully requests that the Commission administratively approve this application for an unorthodox location in accordance with Division Rule 104(F)(3). This unorthodox location affects only the leasehold owner in the adjoining spacing unit in the N/2 of Section 25. Devon is the owner of 100% of the Record Title of Federal Lease NM 89052 which covers the N/2 Section 25, among other lands. Therefore, no additional notification of this application should be required, as this unorthodox location will affect Devon leasehold only.

Attached you will find a land plat reflecting Devon as the only affected party, a Morrow sand structure map, and a State of New Mexico form C-102.

If there are any questions or if additional information is required feel free to call me at (405) 552-4633.

Yours very truly,

DEVON ENERGY PRODUCTION COMPANY, L.P.

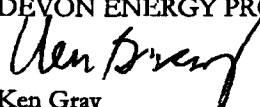
  
Ken Gray  
Senior Land Advisor

Kg/  
Enclosure

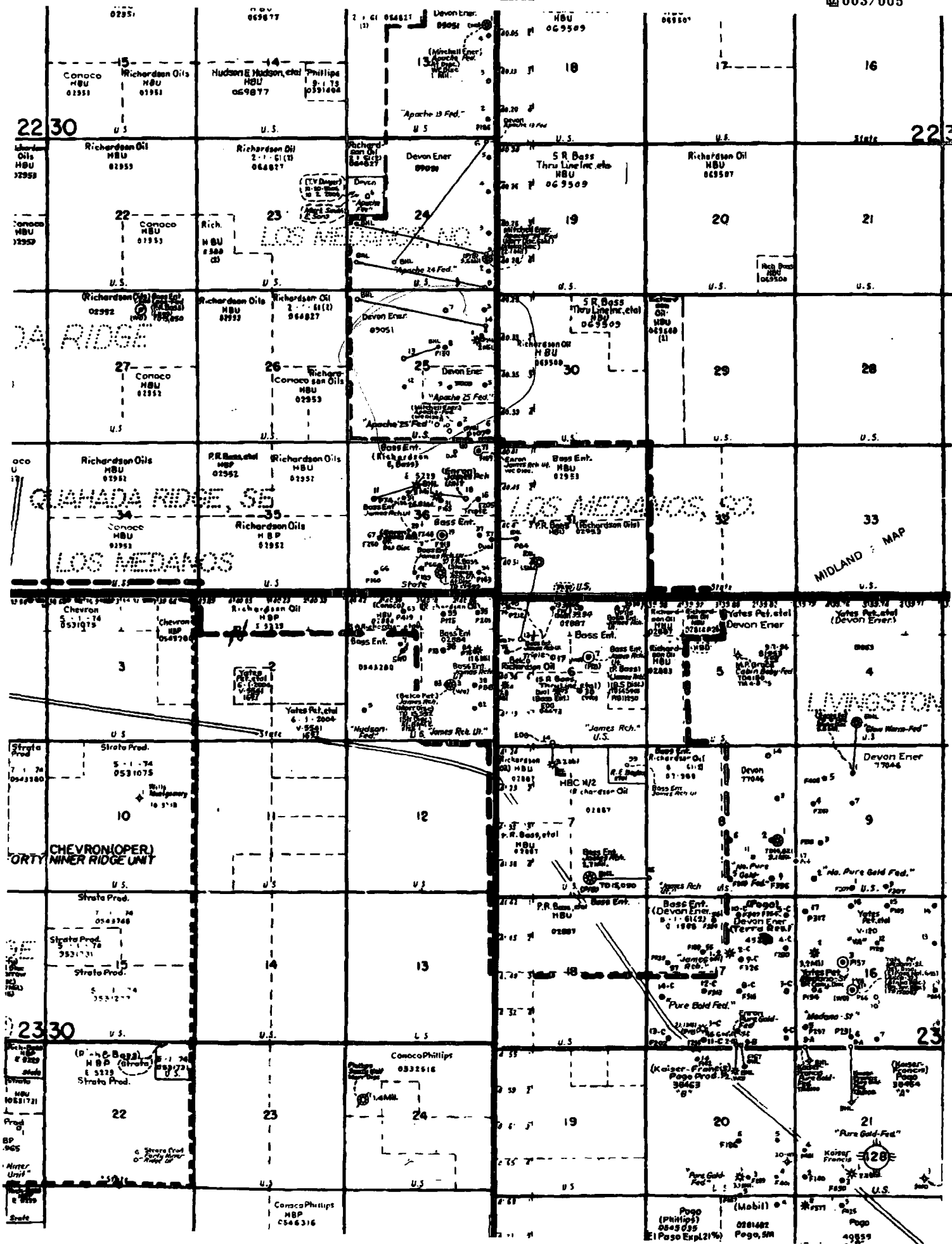

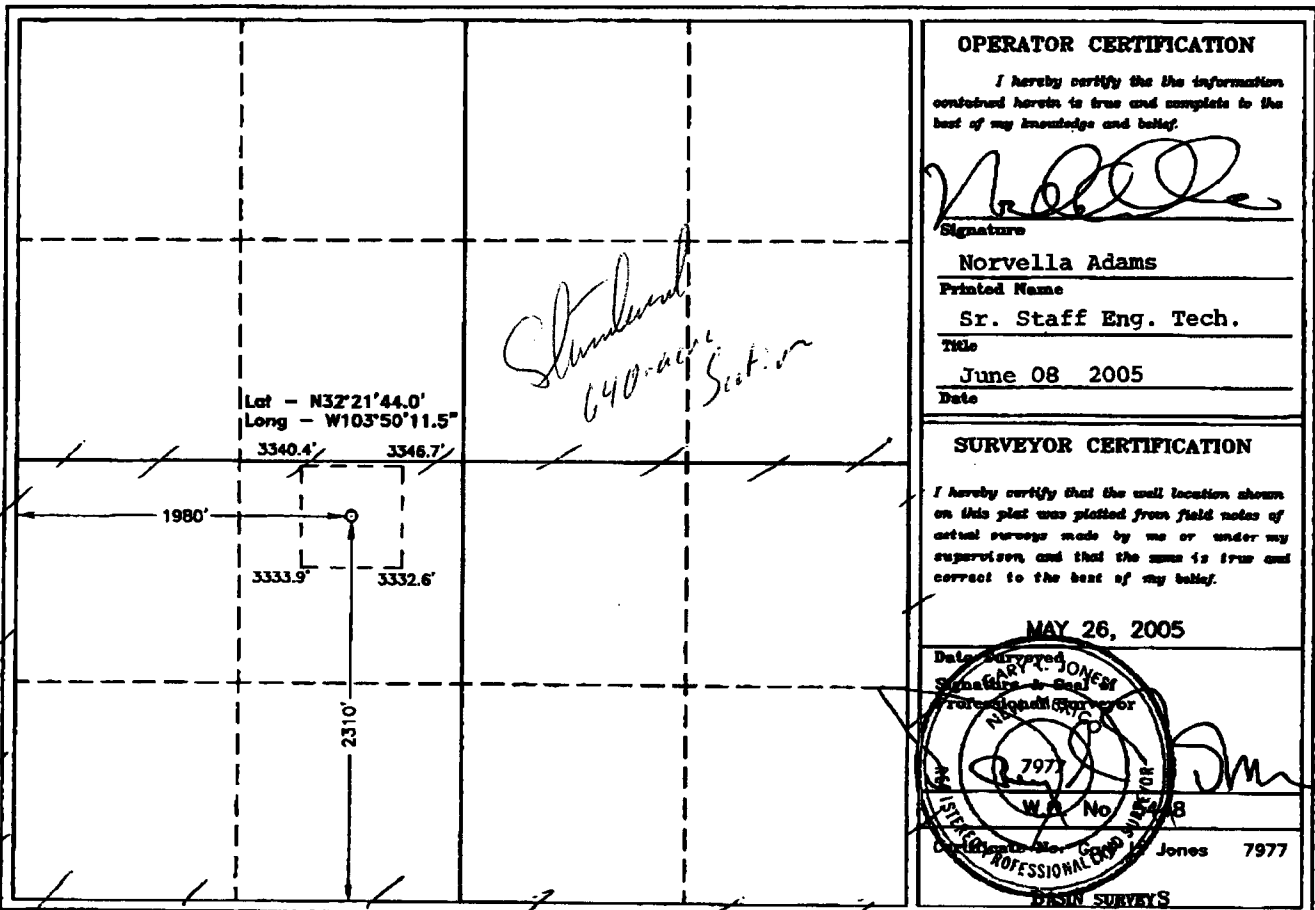

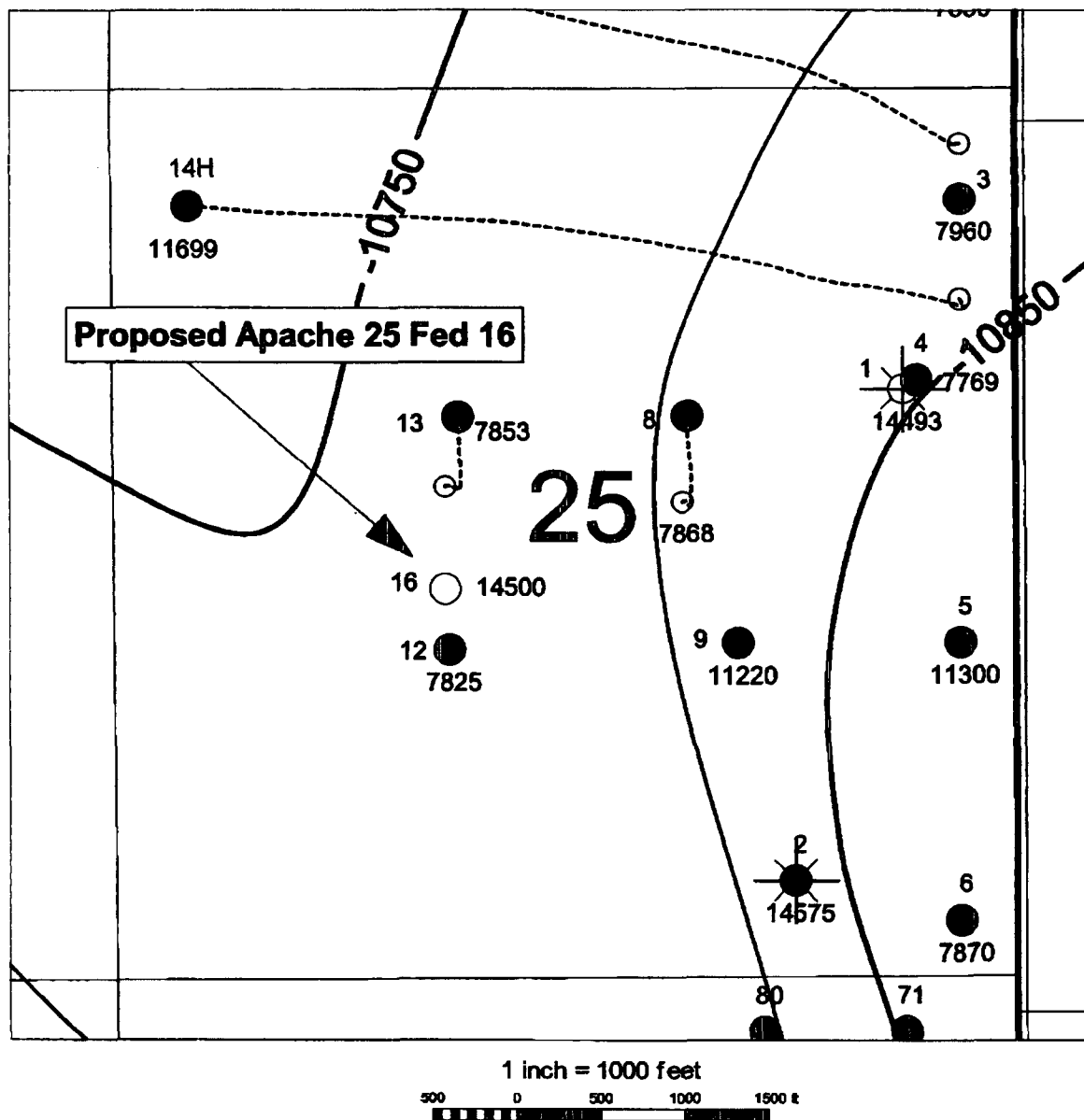

<i>devon</i>		
Eddy County NM T22S R30E Top Lower Morrow structure map		
Author: DE O'Bright		Date: 21 July, 2005
	Scale: <scale>	



Devon Energy Corporation  
20 North Broadway  
Oklahoma City, Oklahoma 73102-8260  
Fax 405-552-8113

July 20, 2005

New Mexico Oil Conservation Division  
1220 South St. Francis Drive  
Santa Fe, New Mexico 87505  
Attn: Michael Stogner

Re: Apache 25 Federal #16  
Section 25-T22S-R30E  
Eddy County, New Mexico

RECEIVED

JUL 28 2005

Gentlemen:

OIL CONSERVATION  
DIVISION

Devon Energy Production Company, L.P. (Devon), as Operator, intends to drill the referenced Morrow test well to a depth of approximately 13,900'. Devon initially attempted to stake and permit this well at an orthodox location in the SW/4 of Section 25. However, due to the proximity of the location to an existing LMR and potential Potash resources, the Bureau of Land Management (BLM) has required Devon to move the location. The closest drillable location as approved by the BLM is located 2310' FSL & 1980' FWL which is an unorthodox location as it is closer than 660' to the outer boundary of the designated spacing unit pursuant to existing pool rules.

Inasmuch as this well will be producing from an unorthodox location from that permitted by existing pool rules, Devon respectfully requests that the Commission administratively approve this application for an unorthodox location in accordance with Division Rule 104(F)(3). This unorthodox location affects only the leasehold owner in the adjoining spacing unit in the N/2 of Section 25. Devon is the owner of 100% of the Record Title of Federal Lease NM 89052 which covers the N/2 Section 25, among other lands. Therefore, no additional notification of this application should be required, as this unorthodox location will affect Devon leasehold only.

Attached you will find a land plat reflecting Devon as the only affected party, a Morrow sand structure map, and a State of New Mexico form C-102.

If there are any questions or if additional information is required feel free to call me at (405) 552-4633.

Yours very truly,

DEVON ENERGY PRODUCTION COMPANY, L.P.

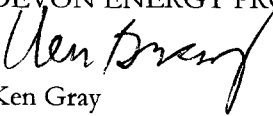
  
Ken Gray  
Senior Land Advisor

Kg/  
Enclosure

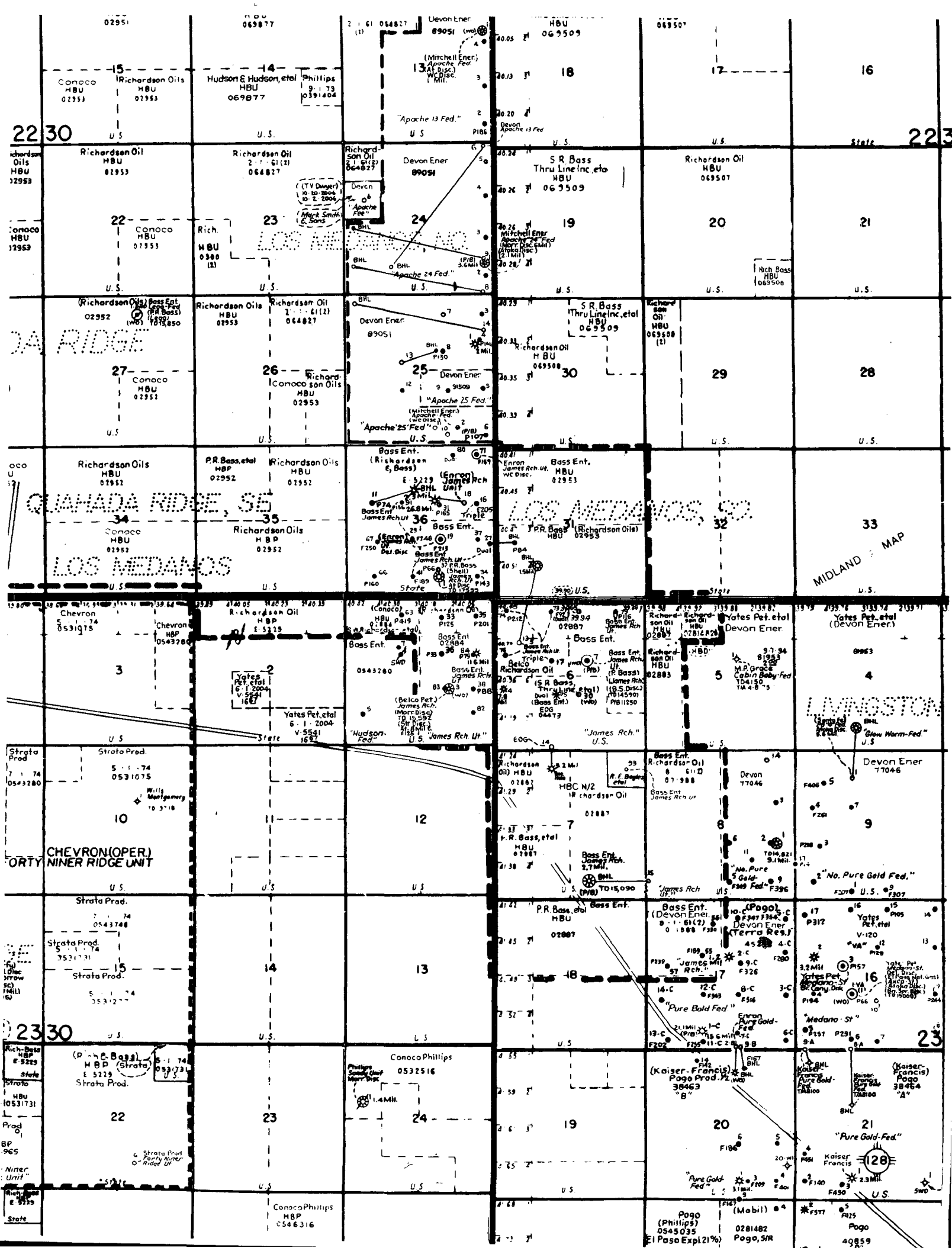

DISTRICT I  
1625 N. French Dr., Hobbs, NM 88240

DISTRICT II  
811 South First, Artesia, NM 88210

DISTRICT III  
1000 Rio Brazos Rd., Aztec, NM 87410

DISTRICT IV  
2040 South Pacheco, Santa Fe, NM 87505

State of New Mexico  
Energy, Minerals and Natural Resources Department

Form C-102  
Revised March 17, 1999

Submit to Appropriate District Office  
State Lease - 4 Copies  
Fee Lease - 3 Copies

OIL CONSERVATION DIVISION

2040 South Pacheco  
Santa Fe, New Mexico 87504-2088

☐ AMENDED REPORT

WELL LOCATION AND ACREAGE DEDICATION PLAT

API Number	Pool Code	Pool Name Los Medranos
Property Code	Property Name APACHE "25" FEDERAL	Well Number 16
OGRID No. 6137	Operator Name DEVON ENERGY PRODUCTION CO., L.P.	Elevation 3340'

Surface Location

UL or lot No. K	Section 25	Township 22 S	Range 30 E	Lot Idn	Feet from the 2310	North/South line SOUTH	Feet from the 1980	East/West line WEST	County EDDY
--------------------	---------------	------------------	---------------	---------	-----------------------	---------------------------	-----------------------	------------------------	----------------

Bottom Hole Location If Different From Surface

UL or lot No.	Section	Township	Range	Lot Idn	Feet from the	North/South line	Feet from the	East/West line	County
Dedicated Acres 320	Joint or Infill	Consolidation Code	Order No.						

NO ALLOWABLE WILL BE ASSIGNED TO THIS COMPLETION UNTIL ALL INTERESTS HAVE BEEN CONSOLIDATED  
OR A NON-STANDARD UNIT HAS BEEN APPROVED BY THE DIVISION

	<b>OPERATOR CERTIFICATION</b>  I hereby certify the the information contained herein is true and complete to the best of my knowledge and belief.   Signature Norvella Adams Printed Name Sr. Staff Eng. Tech. Title June 08 2005 Date	
	<b>SURVEYOR CERTIFICATION</b>  I hereby certify that the well location shown on this plat was plotted from field notes of actual surveys made by me or under my supervision, and that the same is true and correct to the best of my belief.  MAY 26, 2005 Date Surveyed GARY R. JONES Signature & Seal of Professional Surveyor 7977 W.O. No 5448 Certificate No. Gary Jones 7977 PROFESSIONAL SURVEYOR BASIN SURVEYS	



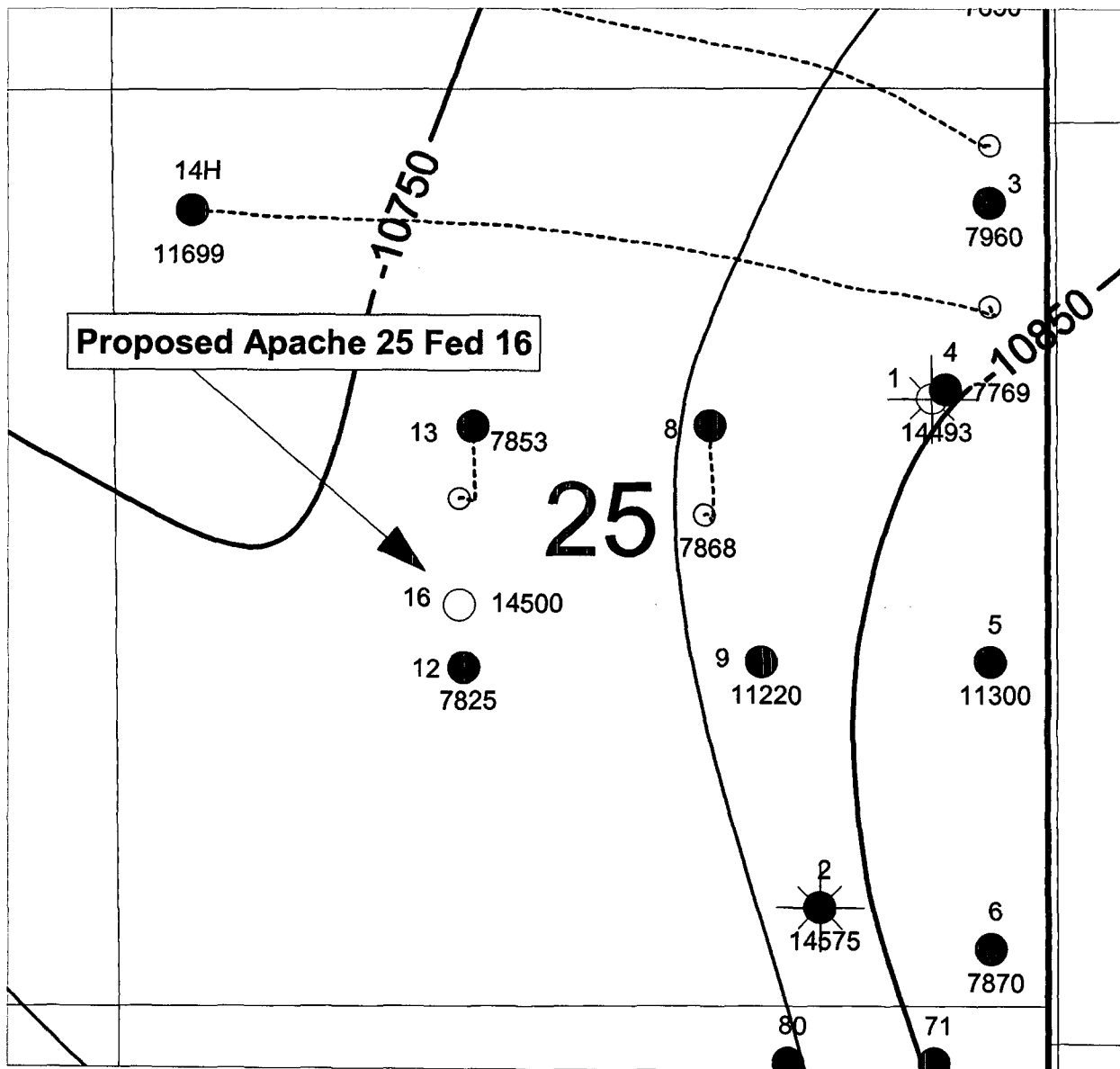

<i>devon</i>		
Eddy County NM T22S R30E Top Lower Morrow structure map		
Author: DE O'Bright		Date: 21 July, 2005
	Scale: <scale>	

County Eddy Pool Los Medanos-Morrow Gas

TOWNSHIP 22 South Range 30 East NMPM

6	5	4	3	2	1	
7	8	9	10	11	12	
18	17	16	15	14	13	
19	20	21	22	23	24	
30	29	28	27	26	25	
31	32	33	34	35	36	

Ext: All Sec. 36 (R-9938, 8-17-93) Ext:  $\frac{S}{2}$  Sec. 24, All Sec. 25 (R-10124, 5-31-94)