

H-30-245-30E

8-15-05 DATE IN	SUSPENSE	Stagner ENGINEER	8-16-05 LOGGED IN	NSL TYPE	PSCM0522841589 APP NO.
--------------------	----------	---------------------	----------------------	-------------	---------------------------

ABOVE THIS LINE FOR DIVISION USE ONLY

## NEW MEXICO OIL CONSERVATION DIVISION

- Engineering Bureau -

1220 South St. Francis Drive, Santa Fe, NM 87505



## ADMINISTRATIVE APPLICATION CHECKLIST

THIS CHECKLIST IS MANDATORY FOR ALL ADMINISTRATIVE APPLICATIONS FOR EXCEPTIONS TO DIVISION RULES AND REGULATIONS WHICH REQUIRE PROCESSING AT THE DIVISION LEVEL IN SANTA FE

## Application Acronyms:

[NSL-Non-Standard Location] [NSP-Non-Standard Proration Unit] [SD-Simultaneous Dedication]  
 [DHC-Downhole Commingling] [CTB-Lease Commingling] [PLC-Pool/Lease Commingling]  
 [PC-Pool Commingling] [OLS - Off-Lease Storage] [OLM-Off-Lease Measurement]  
 [WFX-Waterflood Expansion] [PMX-Pressure Maintenance Expansion]  
 [SWD-Salt Water Disposal] [IPI-Injection Pressure Increase]  
 [EOR-Qualified Enhanced Oil Recovery Certification] [PPR-Positive Production Response]

## [1] TYPE OF APPLICATION - Check Those Which Apply for [A]

- [A] Location - Spacing Unit - Simultaneous Dedication  
☒ NSL ☐ NSP ☐ SD

Check One Only for [B] or [C]

- [B] Commingling - Storage - Measurement  
☐ DHC ☐ CTB ☐ PLC ☐ PC ☐ OLS ☐ OLM

- [C] Injection - Disposal - Pressure Increase - Enhanced Oil Recovery  
☐ WFX ☐ PMX ☐ SWD ☐ IPI ☐ EOR ☐ PPR

- [D] Other: Specify \_\_\_\_\_

## [2] NOTIFICATION REQUIRED TO: - Check Those Which Apply, or Does Not Apply

- [A] ☐ Working, Royalty or Overriding Royalty Interest Owners  
 [B] ☐ Offset Operators, Leaseholders or Surface Owner  
 [C] ☐ Application is One Which Requires Published Legal Notice  
 [D] ☐ Notification and/or Concurrent Approval by BLM or SLO  
U.S. Bureau of Land Management - Commissioner of Public Lands, State Land Office  
 [E] ☐ For all of the above, Proof of Notification or Publication is Attached, and/or,  
 [F] ☐ Waivers are Attached

## [3] SUBMIT ACCURATE AND COMPLETE INFORMATION REQUIRED TO PROCESS THE TYPE OF APPLICATION INDICATED ABOVE.

[4] CERTIFICATION: I hereby certify that the information submitted with this application for administrative approval is **accurate** and **complete** to the best of my knowledge. I also understand that **no action** will be taken on this application until the required information and notifications are submitted to the Division.

Note: Statement must be completed by an individual with managerial and/or supervisory capacity.

James Bruce  
 Print or Type Name

Signature

Attorney for applicant  
 Title

Date

jamesbruc@aol.com  
 e-mail Address

2005 AUG 15 PM 1:38

**JAMES BRUCE**  
ATTORNEY AT LAW

POST OFFICE BOX 1056  
SANTA FE, NEW MEXICO 87504

369 MONTEZUMA, NO. 213  
SANTA FE, NEW MEXICO 87501

(505) 982-2043 (Phone)  
(505) 660-6612 (Cell)  
(505) 982-2151 (Fax)

[jamesbruc@aol.com](mailto:jamesbruc@aol.com)

August 15, 2005

Hand delivered

Michael E. Stogner  
Oil Conservation Division  
1220 South St. Francis Drive  
Santa Fe, New Mexico 87505

Dear Mr. Stogner:

Pursuant to Division Rule 104.F(2), Bass Enterprises Production Co. applies for approval of an unorthodox oil well location for the following well:

<u>Well:</u>	Poker Lake Unit Well No. 250
<u>Location:</u>	1400 feet FNL & 990 feet FEL
<u>Well unit:</u>	SE¼NE¼ of Section 30, Township 24 South, Range 30 East, N.M.P.M., Eddy County, New Mexico

The well will be drilled to a depth sufficient to test the Delaware formation. The formation is spaced on statewide rules, with 40 acre spacing, and wells to be located no closer than 330 feet to a quarter-quarter section line. A Form C-102 for the well is attached as Exhibit A.

The location is based on topographical reasons. The southern portion of the well unit is near a substantial draw, so the location had to be moved north of an orthodox location. See Exhibit B. Locating the well in the western part of the well unit minimizes the length of the road which needs to be built (coming in from the west).

The well is located on Federal Lease LC 069627-A, which covers, among other lands, all of Section 30. Because the lease has common ownership, there is no adversely affected party, and notice has not been given to anyone.

Please contact me if you need any further information on this application.

Very truly yours,



James Bruce

Attorney for Bass Enterprises Production Co.

## DISTRICT I

1625 N. French Dr., Hobbs, NM 88240

## DISTRICT II

811 South First, Artesia, NM 88210

## DISTRICT III

1000 Rio Brazos Rd., Aztec, NM 87410

## DISTRICT IV

2040 South Pacheco, Santa Fe, NM 87505

## State of New Mexico

Energy, Minerals and Natural Resources Department

Form C-102

Revised March 17, 1999

Submit to Appropriate District Office

State Lease - 4 Copies

Fee Lease - 3 Copies

## OIL CONSERVATION DIVISION

2040 South Pacheco

Santa Fe, New Mexico 87504-2088

☐ AMENDED REPORT

## WELL LOCATION AND ACREAGE DEDICATION PLAT

API Number		Pool Code		Pool Name		
Property Code		Property Name POKER LAKE UNIT				Well Number 250
OGRID No.		Operator Name BASS ENTERPRISES PRODUCTION COMPANY				Elevation 3161

## Surface Location

UL or lot No.	Section	Township	Range	Lot Idn	Feet from the	North/South line	Feet from the	East/West line	County
H	30	24-S	30-E		1400	NORTH	990	EAST	EDDY

## Bottom Hole Location If Different From Surface

UL or lot No.	Section	Township	Range	Lot Idn	Feet from the	North/South line	Feet from the	East/West line	County
Dedicated Acres		Joint or Infill		Consolidation Code		Order No.			

NO ALLOWABLE WILL BE ASSIGNED TO THIS COMPLETION UNTIL ALL INTERESTS HAVE BEEN CONSOLIDATED  
OR A NON-STANDARD UNIT HAS BEEN APPROVED BY THE DIVISION

LOT 1 40.28 ACRES	40.00 ACRES		<b>OPERATOR CERTIFICATION</b>  I hereby certify the the information contained herein is true and complete to the best of my knowledge and belief.  Signature _____ W.R. DANIELS Printed Name _____ DIVISION DRILLING SUPT. Title _____ Date _____
LOT 2 40.31 ACRES	40.00 ACRES		<b>SURVEYOR CERTIFICATION</b>  I hereby certify that the well location shown on this plat was plotted from field notes of actual surveys made by me or under my supervision, and that the same is true and correct to the best of my belief.  Date Surveyed JULY 27, 2005 Signature & Seal of _____ Professional Surveyor NEW MEXICO W.O. No. 5643 Certificate No. Gary L. Jones 7977 BASIN SURVEYS
LOT 3 40.35 ACRES	40.00 ACRES		
LOT 4 40.38 ACRES	40.00 ACRES		

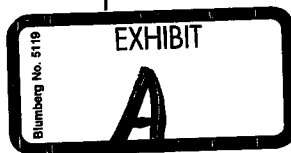

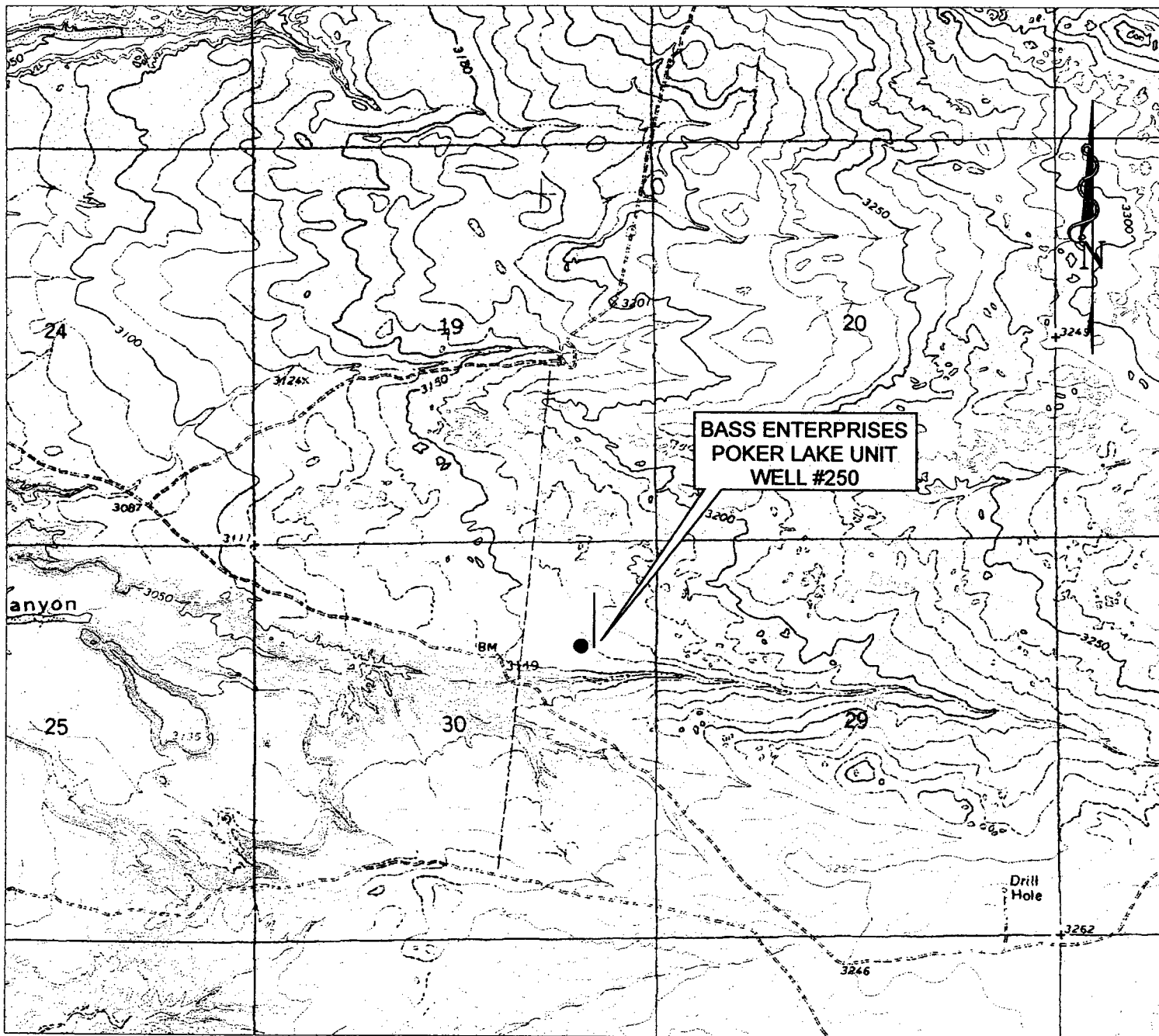

BASS ENTERPRISES POKER LAKE UNIT #250  
 1400' F.N.L. & 990' F.E.L., SECTION 30,  
 TOWNSHIP 24 SOUTH, RANGE 30 EAST, N.M.P.M.  
 EDDY COUNTY, NEW MEXICO

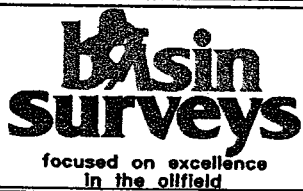

P.O. Box 1786  
 1120 N. West County Rd.  
 Hobbs, New Mexico 88241  
 (505) 393-7316 - Office  
 (505) 392-3074 - Fax  
 basinsurveys.com

W.O. Number: SS-C:\DRAWINGS\BASS\  
 BASS5643-2

Survey Date: 7-27-2005

Scale: 1" = 2000'

Date: 8-1-2005

BASS  
 ENTERPRISES  
 PRODUCTION COMPANY

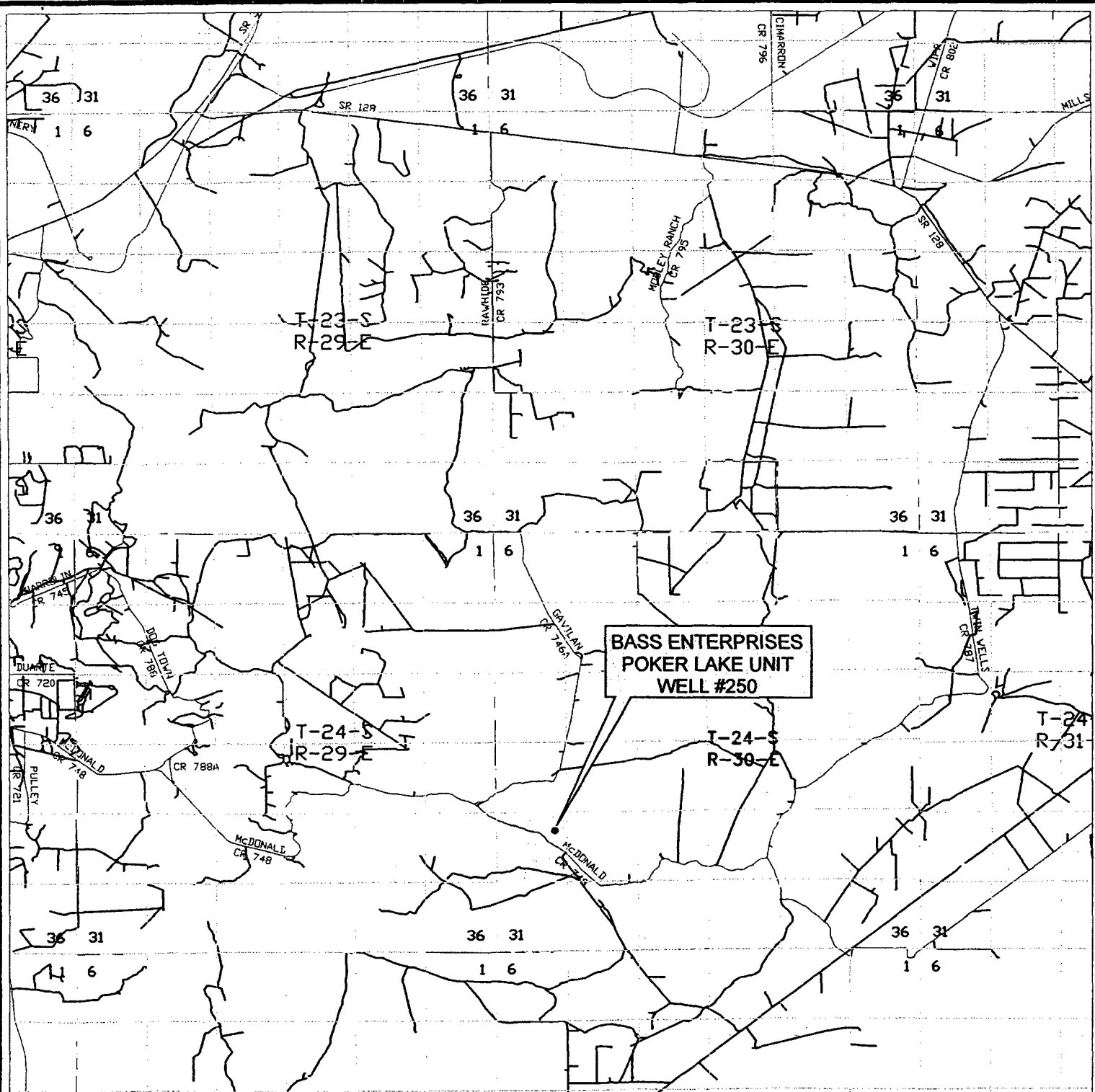

**BASS ENTERPRISES POKER LAKE UNIT #250**  
 1400' F.N.L. & 990' F.E.L., SECTION 30,  
 TOWNSHIP 24 SOUTH, RANGE 30 EAST, N.M.P.M.  
 EDDY COUNTY, NEW MEXICO

**basin**  
**surveys**  
 focused on excellence  
 in the oilfield

P.O. Box 1786  
 1120 N. West County Rd.  
 Hobbs, New Mexico 88241  
 (505) 393-7316 - Office  
 (505) 392-3074 - Fax  
 basinsurveys.com

W.O. Number: SS-C:\DRAWINGS\BASS\BASS5643-2  
 Survey Date: 7-27-2005  
 Scale: 1" = 2000'  
 Date: 8-1-2005

**BASS**  
**ENTERPRISES**  
**PRODUCTION COMPANY**

SECTION 30, TOWNSHIP 24 SOUTH, RANGE 30 EAST, N.M.P.M.  
EDDY COUNTY, NEW MEXICO

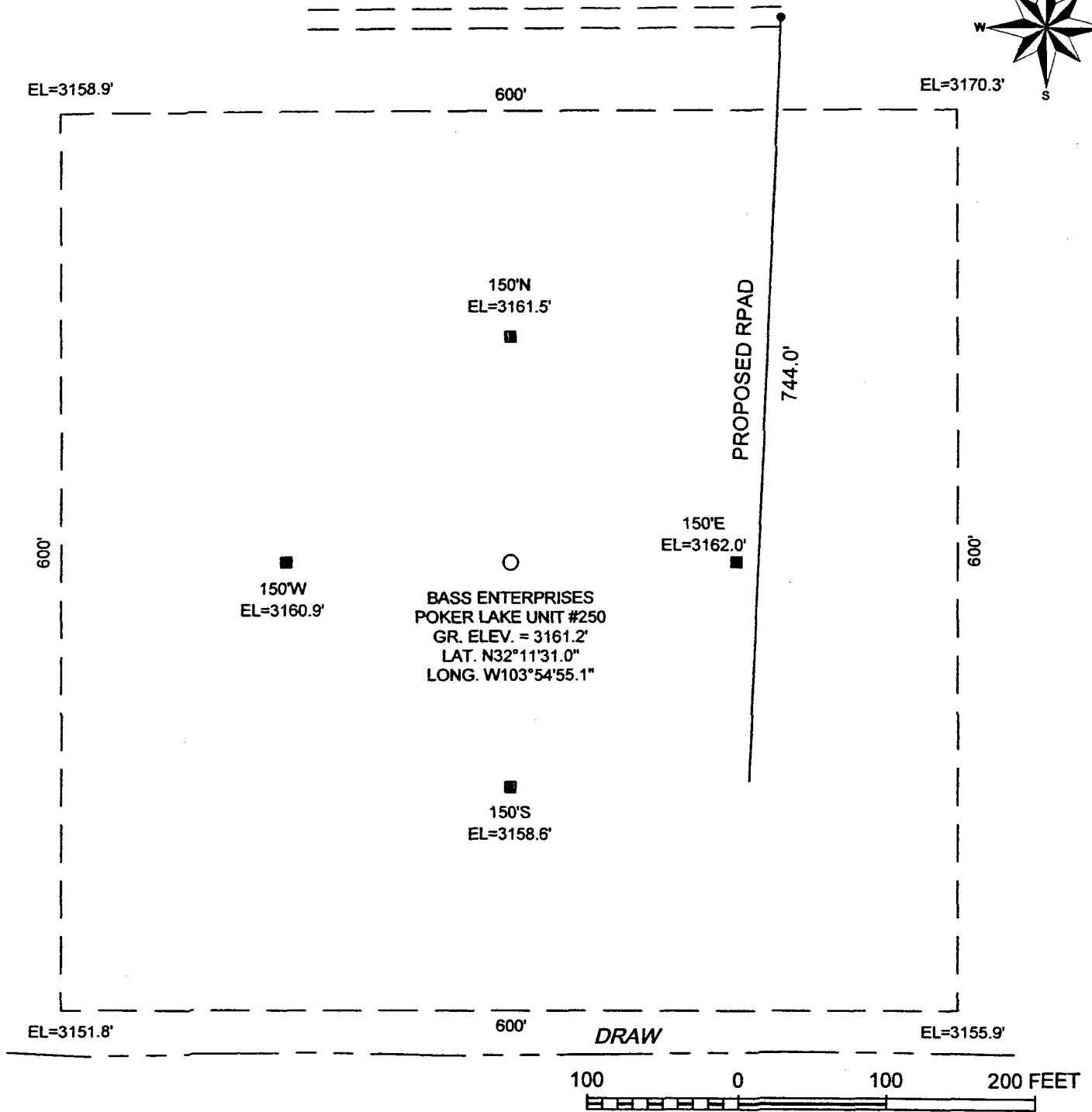
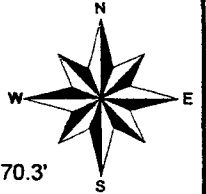

DIRECTIONS TO LOCATION:

FROM THE JUNCTION OF RAWHIDE AND STATE HWY. #128, HEAD SOUTH 10.2 MILES. STAY ON MAIN ROAD TO SECOND WIND MILL, TURN SOUTH FOR 0.3 MILES TO ROAD TO PLU#238 AND PROP. ROAD TO PLU #250.

**BASIN SURVEYS** P.O. BOX 1786 -HOBBS, NEW MEXICO

W.O. Number: 5643 S.STANFIELD

Date: 7-29-2005 Disk: C:\DRAWINGS\BASS\BASS5643-1

**BASS ENTERPRISES PRODUCTION COMPANY**

POKER LAKE UNIT WELL No. 250 / WELL PAD TOPO

THE POKER LAKE UNIT WELL No. 250 LOCATED  
1400' F.N.L. AND 990' F.E.L., SECTION 30,  
TOWNSHIP 24 SOUTH, RANGE 30 EAST, N.M.P.M.  
EDDY COUNTY, NEW MEXICO

Survey Date: 7-27-2005

Sheet 1 of 1 Sheets