

L-32-245-30E

DATE IN 8.15.05	SUSPENSE	ENGINEER Stagner	LOGGED IN 8/16/05	TYPE NSL	APP NO. PSCM0522841645
--------------------	----------	---------------------	----------------------	-------------	---------------------------

ABOVE THIS LINE FOR DIVISION USE ONLY

NEW MEXICO OIL CONSERVATION DIVISION
- Engineering Bureau -
1220 South St. Francis Drive, Santa Fe, NM 87505



ADMINISTRATIVE APPLICATION CHECKLIST

THIS CHECKLIST IS MANDATORY FOR ALL ADMINISTRATIVE APPLICATIONS FOR EXCEPTIONS TO DIVISION RULES AND REGULATIONS WHICH REQUIRE PROCESSING AT THE DIVISION LEVEL IN SANTA FE

Application Acronyms:

[NSL-Non-Standard Location] [NSP-Non-Standard Proration Unit] [SD-Simultaneous Dedication]
[DHC-Downhole Commingling] [CTB-Lease Commingling] [PLC-Pool/Lease Commingling]
[PC-Pool Commingling] [OLS - Off-Lease Storage] [OLM-Off-Lease Measurement]
[WFX-Waterflood Expansion] [PMX-Pressure Maintenance Expansion]
[SWD-Salt Water Disposal] [IPI-Injection Pressure Increase]
[EOR-Qualified Enhanced Oil Recovery Certification] [PPR-Positive Production Response]

- [1] **TYPE OF APPLICATION** - Check Those Which Apply for [A]
[A] Location - Spacing Unit - Simultaneous Dedication
☒ NSL ☐ NSP ☐ SD

Check One Only for [B] or [C]

- [B] Commingling - Storage - Measurement
☐ DHC ☐ CTB ☐ PLC ☐ PC ☐ OLS ☐ OLM

- [C] Injection - Disposal - Pressure Increase - Enhanced Oil Recovery
☐ WFX ☐ PMX ☐ SWD ☐ IPI ☐ EOR ☐ PPR

- [D] Other: Specify _____

- [2] **NOTIFICATION REQUIRED TO:** - Check Those Which Apply, or Does Not Apply

- [A] ☐ Working, Royalty or Overriding Royalty Interest Owners
[B] ☐ Offset Operators, Leaseholders or Surface Owner
[C] ☐ Application is One Which Requires Published Legal Notice
[D] ☐ Notification and/or Concurrent Approval by BLM or SLO
U.S. Bureau of Land Management - Commissioner of Public Lands, State Land Office
[E] ☐ For all of the above, Proof of Notification or Publication is Attached, and/or,
[F] ☐ Waivers are Attached

- [3] **SUBMIT ACCURATE AND COMPLETE INFORMATION REQUIRED TO PROCESS THE TYPE OF APPLICATION INDICATED ABOVE.**

- [4] **CERTIFICATION:** I hereby certify that the information submitted with this application for administrative approval is accurate and complete to the best of my knowledge. I also understand that no action will be taken on this application until the required information and notifications are submitted to the Division.

Note: Statement must be completed by an individual with managerial and/or supervisory capacity.

James Bruce
Print or Type Name

Signature

Attorney for applicant
Title

Date

jamesbruc@aol.com
e-mail Address

2005 AUG 15 PM 1:38

JAMES BRUCE
ATTORNEY AT LAW

POST OFFICE BOX 1056
SANTA FE, NEW MEXICO 87504

369 MONTEZUMA, NO. 213
SANTA FE, NEW MEXICO 87501

(505) 982-2043 (Phone)
(505) 660-6612 (Cell)
(505) 982-2151 (Fax)

jamesbruc@aol.com

August 15, 2005

Hand delivered

Michael E. Stogner
Oil Conservation Division
1220 South St. Francis Drive
Santa Fe, New Mexico 87505

Dear Mr. Stogner:

Pursuant to Division Rule 104.F(2), Bass Enterprises Production Co. applies for approval of an unorthodox oil well location for the following well:

<u>Well:</u>	Poker Lake Unit Well No. 244
<u>Location:</u>	2290 feet FSL & 100 feet FWL
<u>Well unit:</u>	NW $\frac{1}{4}$ SW $\frac{1}{4}$ of Section 32, Township 24 South, Range 30 East, N.M.P.M., Eddy County, New Mexico

The well will be drilled to a depth sufficient to test the Delaware formation. The formation is spaced on statewide rules, with 40 acre spacing, and wells to be located no closer than 330 feet to a quarter-quarter section line. A Form C-102 for the well is attached as Exhibit A.

The location is based on topographical reasons. The location is in the flattest area of the well unit -- there are drop-offs to the north, south, and east. See Exhibit B.

The well is located on State Lease B-10685, which covers all of Section 32. Offsetting Section 31 is covered by Federal Lease LC 069627-A. Both leases are fully committed to the Poker Lake Unit, and as a result there is no adversely affected party. Therefore, notice has not been given to anyone.

Please contact me if you need any further information on this application.

Very truly yours,

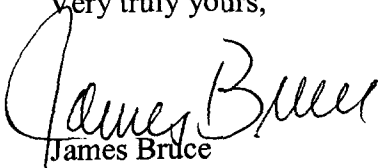
James Bruce

Attorney for Bass Enterprises Production Co.

DISTRICT I
1625 N. French Dr., Hobbs, NM 88240
DISTRICT II
311 South First, Artesia, NM 88210
DISTRICT III
1000 Rio Brazos Rd., Aztec, NM 87410
DISTRICT IV
2040 South Pacheco, Santa Fe, NM 87505

State of New Mexico
Energy, Minerals and Natural Resources Department

Form C-102
Revised March 17, 1999

Submit to Appropriate District Office
State Lease - 4 Copies
Fee Lease - 3 Copies

OIL CONSERVATION DIVISION

2040 South Pacheco
Santa Fe, New Mexico 87504-2088

☐ AMENDED REPORT

WELL LOCATION AND ACREAGE DEDICATION PLAT

API Number	Pool Code	Pool Name
Property Code	Property Name POKER LAKE UNIT	Well Number 244
OGRID No.	Operator Name BASS ENTERPRISES PRODUCTION COMPANY	Elevation 3195'

Surface Location

UL or lot No.	Section	Township	Range	Lot Idn	Feet from the	North/South line	Feet from the	East/West line	County
L	32	24 S	30 E		2290	SOUTH	100	WEST	EDDY

Bottom Hole Location If Different From Surface

UL or lot No.	Section	Township	Range	Lot Idn	Feet from the	North/South line	Feet from the	East/West line	County
Dedicated Acres	Joint or Infill	Consolidation Code	Order No.						

NO ALLOWABLE WILL BE ASSIGNED TO THIS COMPLETION UNTIL ALL INTERESTS HAVE BEEN CONSOLIDATED
OR A NON-STANDARD UNIT HAS BEEN APPROVED BY THE DIVISION

				162.55 acres	
162.60 acres					
LAT - N32°10'22.9" LONG - W103°54'42.4"					
162.78 acres		162.73 acres			
2290'					
100'					
<div>EXHIBIT A</div>					
<div>OPERATOR CERTIFICATION I hereby certify the the information contained herein is true and complete to the best of my knowledge and belief. Signature _____ Printed Name _____ Title _____ Date _____</div>					
<div>SURVEYOR CERTIFICATION I hereby certify that the well location shown on this plat was plotted from field notes of actual surveys made by me or under my supervision, and that the same is true and correct to the best of my belief. JUNE 2, 2005 Date Surveyed _____ Signature & Seal of Professional Surveyor _____ W.C. No. 5396 Certificate No. Gary L. Jones 7977 BASS SURVEYS</div>					

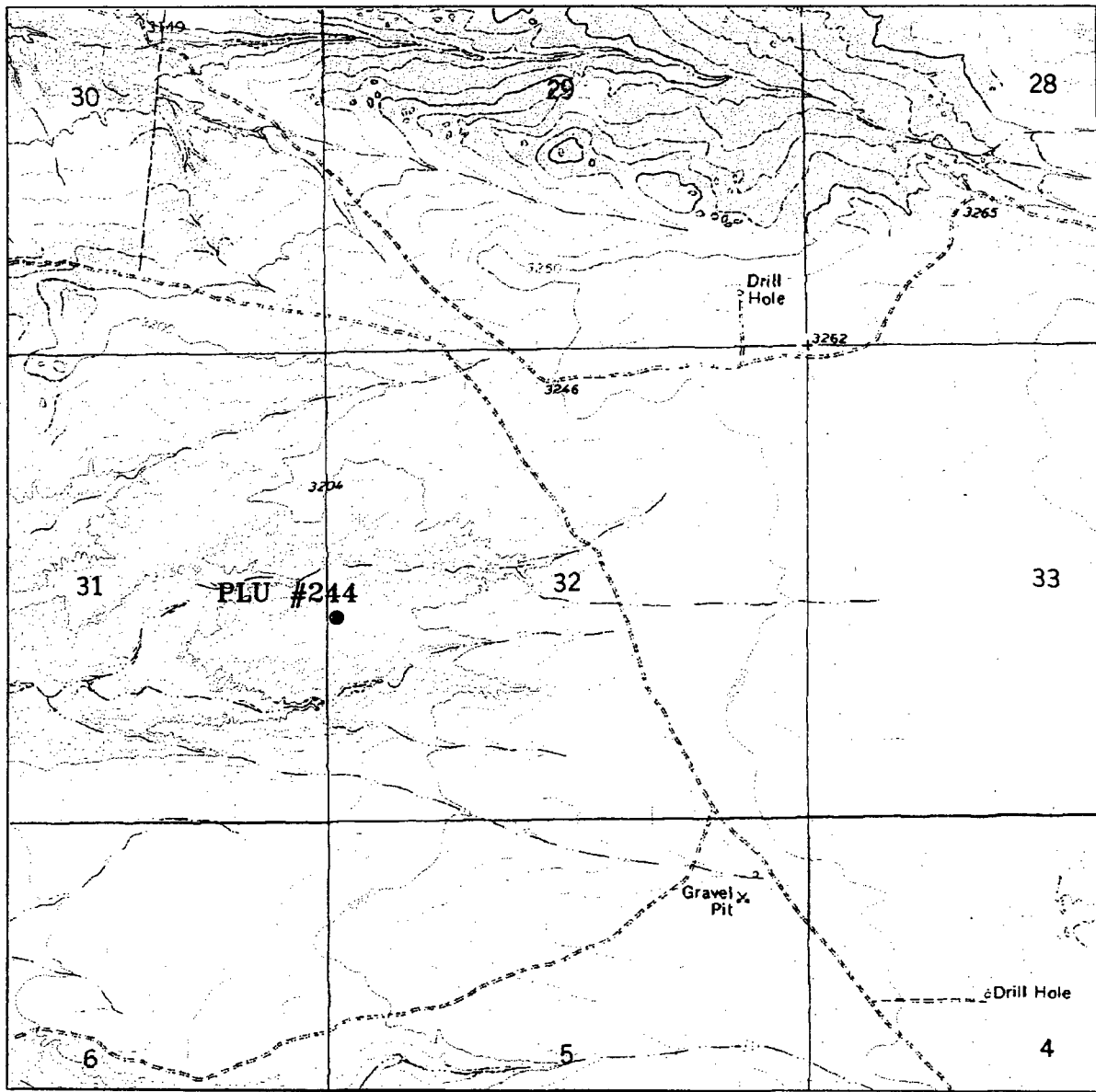

POKER LAKE UNIT #244

Located at 2290' FSL and 100' FWL
 Section 32, Township 24 South, Range 30 East,
 N.M.P.M., Eddy County, New Mexico.

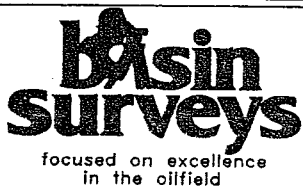

P.O. Box 1786
 1120 N. West County Rd.
 Hobbs, New Mexico 88241
 (505) 393-7316 - Office
 (505) 392-3074 - Fax
 basinsurveys.com

W.O. Number: 5391AA - KJG #7

Survey Date: 05-27-2005

Scale: 1" = 2000'

Date: 06-03-2005

**BASS ENTERPRISES
 PRODUCTION CO.**

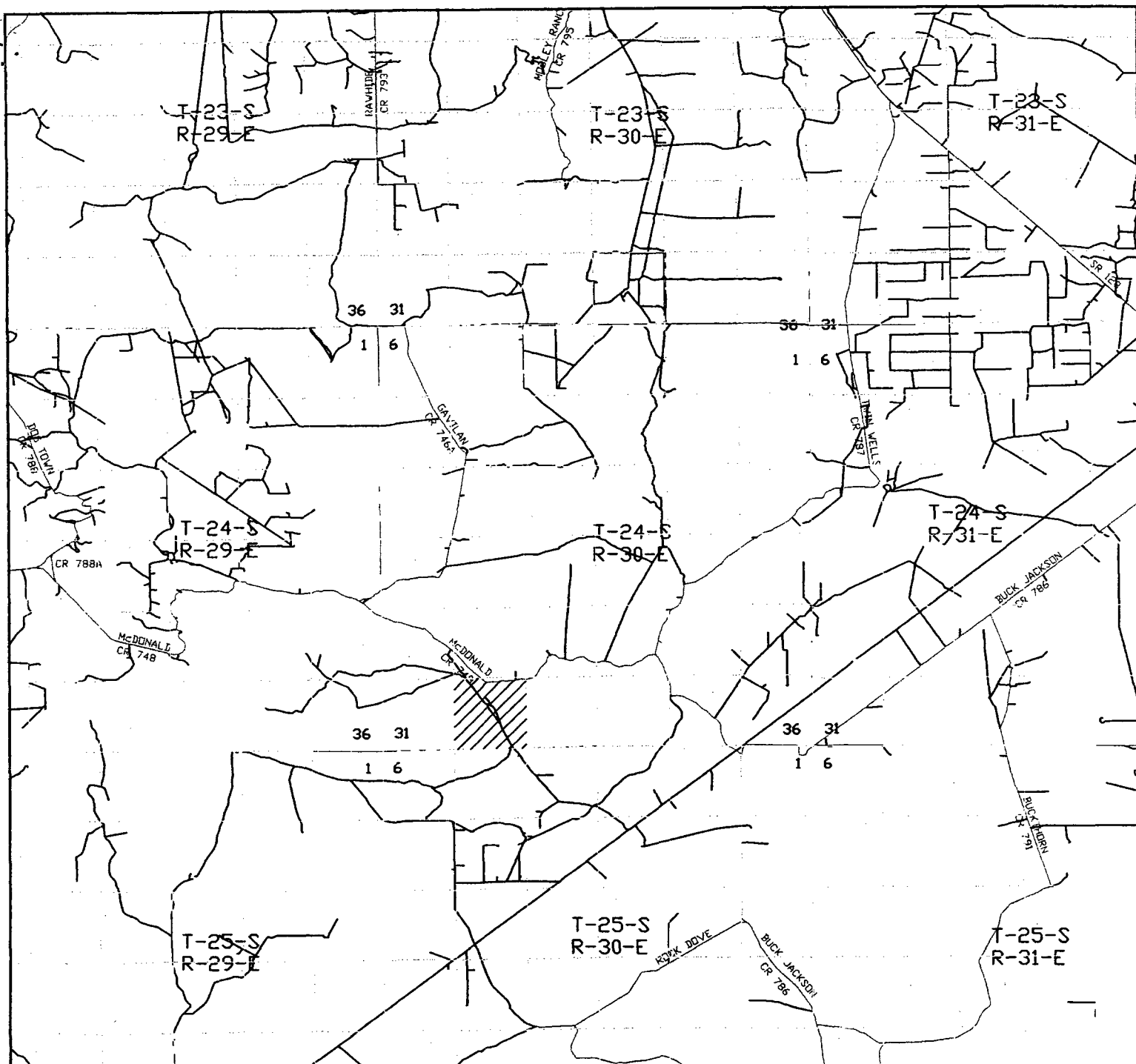

POKER LAKE UNIT #244

Located at 2290' FSL and 100' FWL

Section 32, Township 24 South, Range 30 East,
N.M.P.M., Eddy County, New Mexico.



focused on excellence
in the oilfield

P.O. Box 1786
1120 N. West County Rd.
Hobbs, New Mexico 88241
(505) 393-7316 - Office
(505) 392-3074 - Fax
basinsurveys.com

W.O. Number: 5391AA - KJG #7

Survey Date: 05-27-2005

Scale: 1" = 2 MILES

Date: 06-03-2005

**BASS ENTERPRISES
PRODUCTION CO.**

SECTION 32, TOWNSHIP 24 SOUTH, RANGE 30 EAST, N.M.P.M.,
EDDY COUNTY, NEW MEXICO.

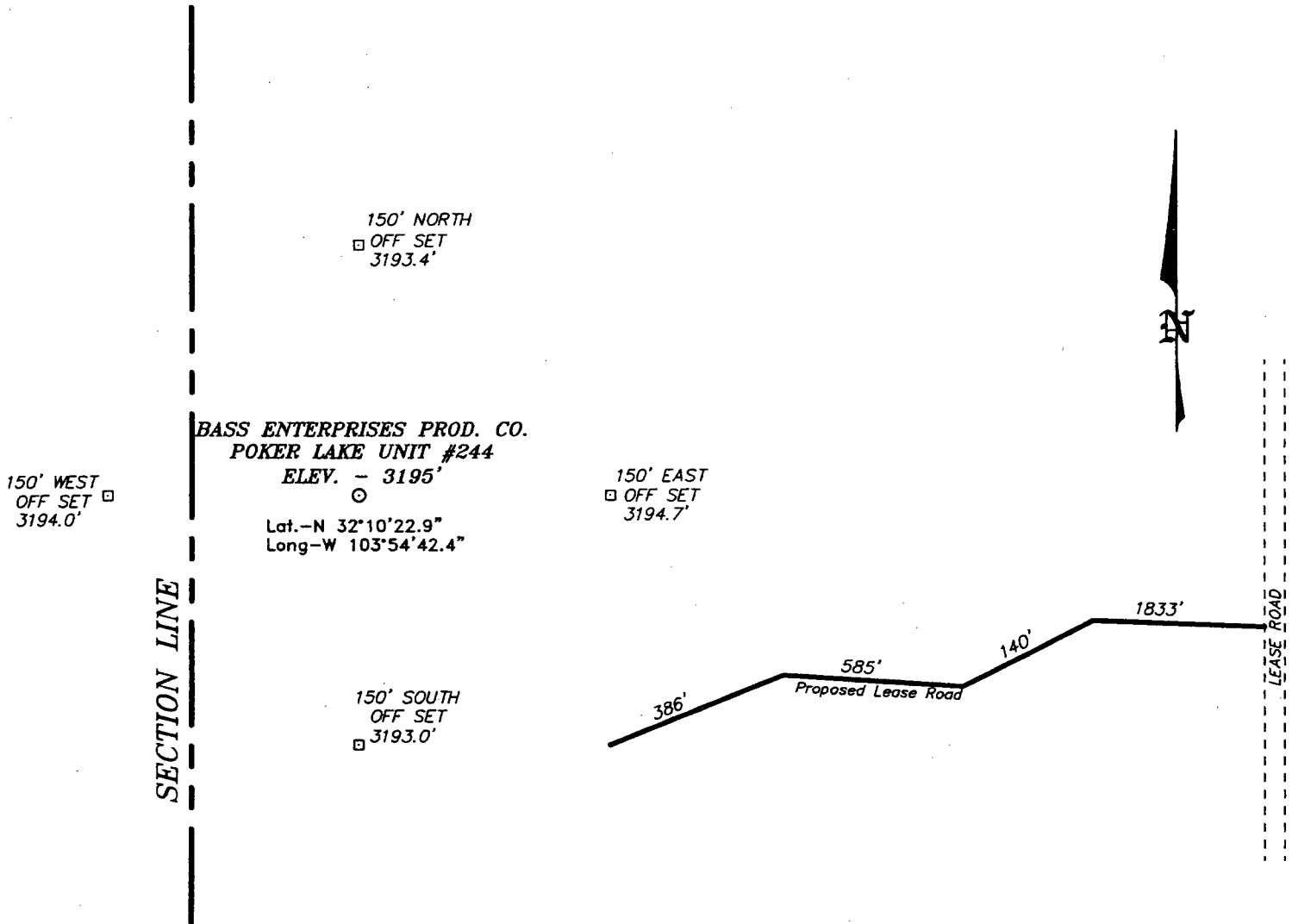

DIRECTIONS TO LOCATION:

FROM THE JUNCTION OF STATE HWY 128 AND
RAWHIDE ROAD, GO SOUTH FOR 10.2 MILES TO OLD
WINDMILL; THENCE WEST FOR 1.2 MILE; THENCE
SOUTHEAST FOR 1.8 MILE PAST A CATTLE GUARD;
THENCE SOUTH FOR 0.6 MILE TO PROPOSED LEASE
ROAD.

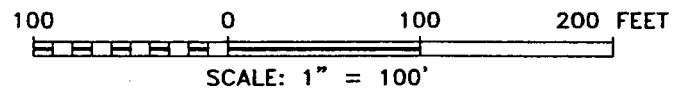

BASS ENTERPRISES PRODUCTION CO.

REF: POKER LAKE UNIT No: 244 / Well Pad Topo

THE POKER LAKE UNIT No. 244 LOCATED 2290' FROM
THE SOUTH LINE AND 100' FROM THE WEST LINE OF
SECTION 32, TOWNSHIP 24 SOUTH, RANGE 30 EAST,

N.M.P.M., EDDY COUNTY, NEW MEXICO.

BASIN SURVEYS P.O. BOX 1786—HOBBS, NEW MEXICO

W.O. Number: 5391

Drawn By: K. GOAD