



**Southland Royalty Company**

July 11, 1984

Mr. Gilbert Quintana  
New Mexico Oil Conservation Division  
P. O. Box 2088  
Santa Fe, New Mexico 87501

*Case 8299*

RE: SRC-Reese Mesa #8  
Section 12, T32N, R8W  
San Juan, New Mexico

Dear Mr. Quintana:

As per our conversation today (July 11, 1984), attached is a revised plat on the subject well.

Any questions, please feel free to call me.

Sincerely,

SOUTHLAND ROYALTY COMPANY

C. Terry Hobbs  
District Operations Engineer

CTH/eg

Attachment



REVISED

NEW MEXICO OIL CONSERVATION COMMISSION  
WELL LOCATION AND ACREAGE DEDICATION PLAT

Form C-102  
Supersedes C-128  
Effective 1-4-65

All distances must be from the outer boundaries of the Section.

Operator <b>SOUTHLAND ROYALTY COMPANY</b>			Lease <b>REESE MESA</b>		Well No. <b>8</b>
Unit Letter <b>L (Lot 9)</b>	Section <b>12</b>	Township <b>32N</b>	Range <b>8W</b>	County <b>San Juan</b>	
Actual Footage Location of Well: <b>1660</b> feet from the <b>South</b> line and <b>835</b> feet from the <b>West</b> line					
Ground Level Elev: <b>7040' GL</b>	Producing Formation <b>Pictured Cliffs</b>	Pool <b>Albino</b>	Dedicated Acreage <del>201.67</del> <b>150.72</b> Acres		

- Outline the acreage dedicated to the subject well by colored pencil or hachure marks on the plat below.
- If more than one lease is dedicated to the well, outline each and identify the ownership thereof (both as to working interest and royalty).
- If more than one lease of different ownership is dedicated to the well, have the interests of all owners been consolidated by communitization, unitization, force-pooling, etc?

☐ Yes ☐ No If answer is "yes," type of consolidation \_\_\_\_\_

If answer is "no," list the owners and tract descriptions which have actually been consolidated. (Use reverse side of this form if necessary.) \_\_\_\_\_

No allowable will be assigned to the well until all interests have been consolidated (by communitization, unitization, forced-pooling, or otherwise) or until a non-standard unit, eliminating such interests, has been approved by the Commission.

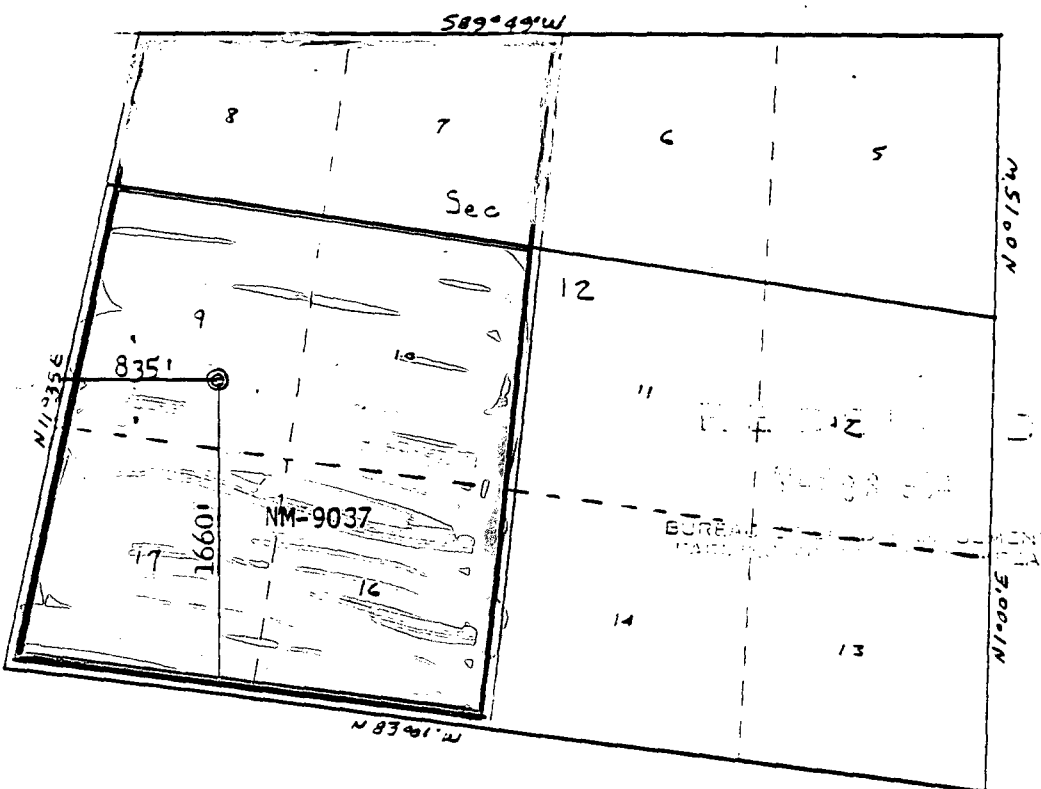

CERTIFICATION

I hereby certify that the information contained herein is true and complete to the best of my knowledge and belief.

Name  
**C. Terry Hobbs**

Position  
**District Engineer**

Company  
**Southland Royalty Company**

Date  
**July 11, 1984**

I hereby certify that the well location shown on this plat was plotted from field notes of actual surveys made by me or under my supervision, and that the same is true and correct to the best of my knowledge and belief.

Date Surveyed Re-issue  
**November 17, 1983**

Registered Professional Engineer  
and Land Surveyor

Certificate No.

