

| | | | | | |
|-----------------|----------------|-------------|----------------|----------|------------------------|
| DATE IN 11-7-12 | SUSPENSE 11-27 | ENGINEER DB | LOGGED IN 11-7 | TYPE NSL | APP NO. PDKB1231259231 |
|-----------------|----------------|-------------|----------------|----------|------------------------|

ABOVE THIS LINE FOR DIVISION USE ONLY

NEW MEXICO OIL CONSERVATION DIVISION
 - Engineering Bureau -
 1220 South St. Francis Drive, Santa Fe, NM 87505



COB
Turnak Fed #1

ADMINISTRATIVE APPLICATION CHECKLIST

THIS CHECKLIST IS MANDATORY FOR ALL ADMINISTRATIVE APPLICATIONS FOR EXCEPTIONS TO DIVISION RULES AND REGULATIONS WHICH REQUIRE PROCESSING AT THE DIVISION LEVEL IN SANTA FE

Application Acronyms:

[NSL-Non-Standard Location] [NSP-Non-Standard Proration Unit] [SD-Simultaneous Dedication]
 [DHC-Downhole Commingling] [CTB-Lease Commingling] [PLC-Pool/Lease Commingling]
 [PC-Pool Commingling] [OLS - Off-Lease Storage] [OLM-Off-Lease Measurement]
 [WFX-Waterflood Expansion] [PMX-Pressure Maintenance Expansion]
 [SWD-Salt Water Disposal] [IPI-Injection Pressure Increase]
 [EOR-Qualified Enhanced Oil Recovery Certification] [PPR-Positive Production Response]

[1] **TYPE OF APPLICATION** - Check Those Which Apply for [A]

[A] Location - Spacing Unit - Simultaneous Dedication
☒ NSL ☐ NSP ☐ SD

Check One Only for [B] or [C]

[B] Commingling - Storage - Measurement
☐ DHC ☐ CTB ☐ PLC ☐ PC ☐ OLS ☐ OLM

[C] Injection - Disposal - Pressure Increase - Enhanced Oil Recovery
☐ WFX ☐ PMX ☐ SWD ☐ IPI ☐ EOR ☐ PPR

[D] Other: Specify _____

[2] **NOTIFICATION REQUIRED TO:** - Check Those Which Apply, or ☐ Does Not Apply

INTEREST ARE THE SAME

[A] ☐ Working, Royalty or Overriding Royalty Interest Owners

[B] ☒ Offset Operators, Leaseholders or Surface Owner

[C] ☐ Application is One Which Requires Published Legal Notice

[D] ☐ Notification and/or Concurrent Approval by BLM or SLO
 U.S. Bureau of Land Management - Commissioner of Public Lands, State Land Office

[E] ☒ For all of the above, Proof of Notification or Publication is Attached, and/or,

[F] ☐ Waivers are Attached

[3] **SUBMIT ACCURATE AND COMPLETE INFORMATION REQUIRED TO PROCESS THE TYPE OF APPLICATION INDICATED ABOVE.**

[4] **CERTIFICATION:** I hereby certify that the information submitted with this application for administrative approval is accurate and complete to the best of my knowledge. I also understand that no action will be taken on this application until the required information and notifications are submitted to the Division.

Note: Statement must be completed by an individual with managerial and/or supervisory capacity.

Kelly J. Holly
 Print or Type Name

Signature

Permitting Tech
 Title

11-6-12
 Date

(432) 685-4384
 Phone Number

kholly@concho.com
 E-mail Address

2012 NOV -7 A 11:05
 RECEIVED OCS

6713

**Tumak Federal #1
Eddy County, NM**

COG proposes to drill a **VERTICAL** SW/4 SW/4, 40 acre spacing
Empire; Glorieta-Yeso oil well
TD of approximately 5200'

Location:

1024' FSL & 305' FWL Sec 14, T17S, R28E, Unit M

**This well had to be drilled at a non-standard location due to an electric line
too close to original location.**

The plan for this well is to complete it in the Yeso formation.
We won't know the exact perms until we drill & log it, but it will be very similar to
the Kool Aid State #3 (2160' FNL & 2310' FEL, Section 24, T17S, R28E, UL G)
which was completed in March 2009.

The Kool Aid State #3 completion has Yeso perms from 4280' – 5070', divided into
3 perf/stimulation intervals.

1st interval: 4280' – 4480',
acidized w/ 2500 gals,
frac w/ 111,450 gal Slvr Stm gel, 140,141# White, & 33,172# CRC.

2nd interval: 4590' – 4790',
acidized w/ 2500 gals,
frac w/ 112,168 gal Slvr Stm gel, 132,583# White, & 34,283# CRC.

3rd interval: 4870' – 5070',
acidized w/ 2500 gals,
frac w/ 115,495 gal Slvr Stm gel, 143,285# White, & 36,640# CRC.

Attachment 1

Plat & map

Attachment 2

Map & legend of offset wells.

Attachment 3

Updated land plat showing COG Operating LLC acreage.

The acreage we are encroaching is Unit L of Section 14 and Units I & P of
Section 15.

Offset acreage is owned by Muchison Oil & Gas, Chase Oil, Mark Wilson Family, Boling
Enterprises and ML Boling.

Proof of Notification is enclosed.

COG Operating LLC respectfully requests permission to have this NSL approved.

DISTRICT I
1625 N. French Dr., Hobbs, NM 88240
Phone: (575) 393-6161 Fax: (575) 393-0720
DISTRICT II
811 S. First St., Artesia, NM 88210
Phone: (575) 748-1283 Fax: (575) 748-9720
DISTRICT III
1000 Rio Brazos Road, Aztec, NM 87410
Phone: (505) 334-6178 Fax: (505) 334-6170
DISTRICT IV
1220 S. St. Francis Dr., Santa Fe, NM 87505
Phone: (505) 476-3460 Fax: (505) 476-3462

State of New Mexico
Energy, Minerals & Natural Resources Department
OIL CONSERVATION DIVISION
1220 South St. Francis Dr.
Santa Fe, New Mexico 87505

Form C-102
Revised August 1, 2011
Submit one copy to appropriate
District Office

☐ AMENDED REPORT

WELL LOCATION AND ACREAGE DEDICATION PLAT

| | | |
|-----------------------------------|--------------------------------------------|-------------------------------------------|
| API Number 30-015-40463 | Pool Code 96210 | Pool Name Empire; Glorieta Yeso |
| Property Code | Property Name TUMAK FEDERAL | Well Number 1 |
| OGRID No. 229137 | Operator Name COG OPERATING, LLC | Elevation 3711' |

Surface Location

| UL or lot No. | Section | Township | Range | Lot Idn | Feet from the | North/South line | Feet from the | East/West line | County |
|---------------|-----------|-------------|-------------|---------|---------------|------------------|---------------|----------------|-------------|
| M | 14 | 17-S | 28-E | | 1024 | SOUTH | 305 | WEST | EDDY |

Bottom Hole Location If Different From Surface

| UL or lot No. | Section | Township | Range | Lot Idn | Feet from the | North/South line | Feet from the | East/West line | County |
|---------------|---------|----------|-------|---------|---------------|------------------|---------------|----------------|--------|
| | | | | | | | | | |

| | | | |
|------------------------------|-----------------|--------------------|-----------|
| Dedicated Acres 40 | Joint or Infill | Consolidation Code | Order No. |
|------------------------------|-----------------|--------------------|-----------|

NO ALLOWABLE WILL BE ASSIGNED TO THIS COMPLETION UNTIL ALL INTERESTS HAVE BEEN CONSOLIDATED OR A NON-STANDARD UNIT HAS BEEN APPROVED BY THE DIVISION

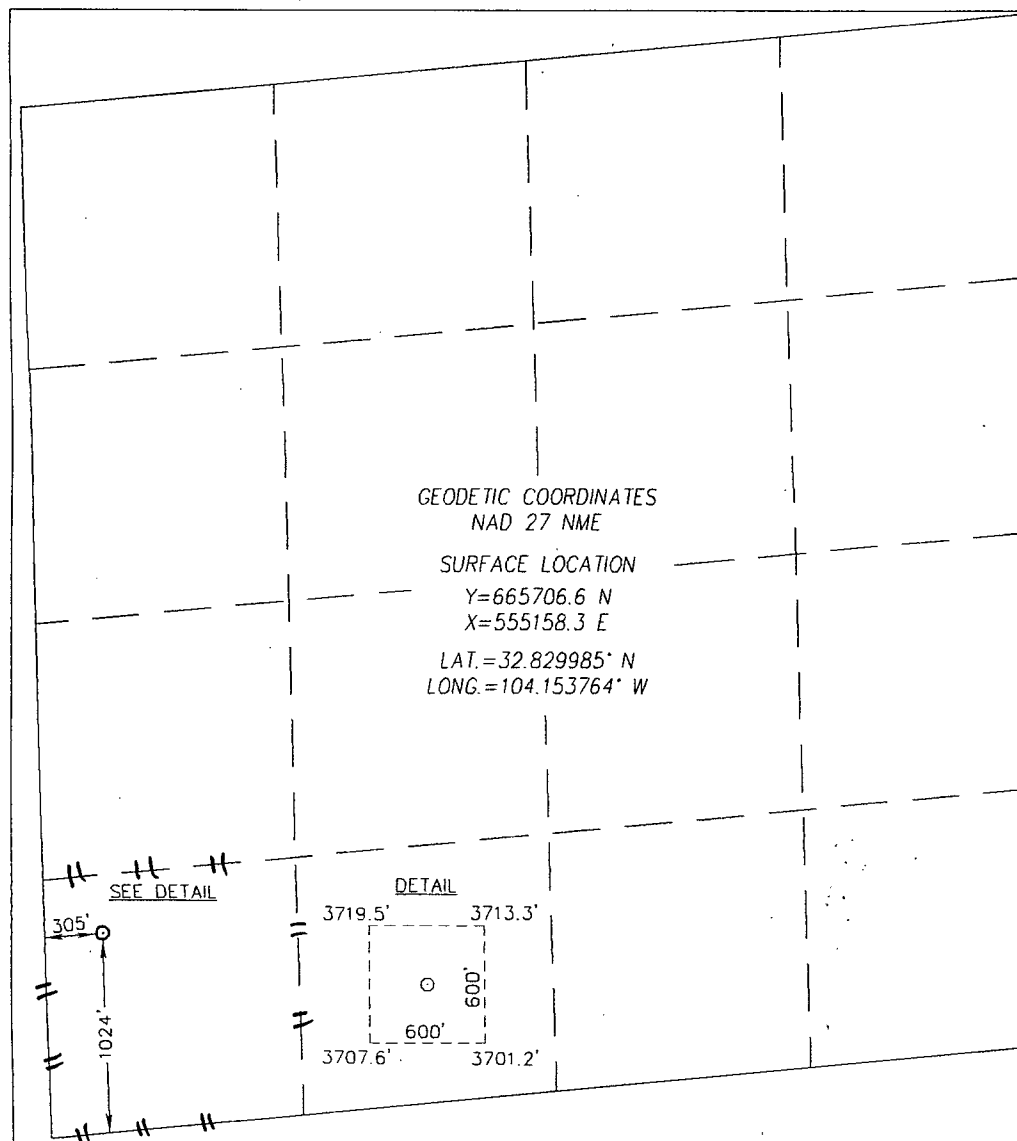

OPERATOR CERTIFICATION

I hereby certify that the information herein is true and complete to the best of my knowledge and belief, and that this organization either owns a working interest or unleased mineral interest in the land including the proposed bottom hole location or has a right to drill this well at this location pursuant to a contract with an owner of such mineral or working interest, or to a voluntary pooling agreement or a compulsory pooling order heretofore entered by the division.



Signature
10-16-12
Date
Kelly J. Holly
Printed Name
kholly@concho.com
E-mail Address

SURVEYOR CERTIFICATION

I hereby certify that the well location shown on this plat was plotted from field notes of actual surveys made by me or under my supervision, and that the same is true and correct to the best of my belief.

APRIL 4, 2012

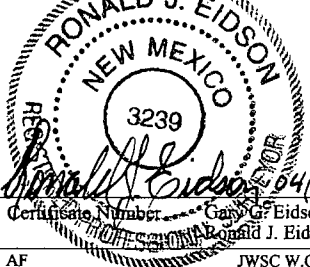
Date of Survey
Signature and Seal of Professional Surveyor:

Certificate Number
3239
JWSC W.O.: 12.11.0626

SECTION 14, TOWNSHIP 17 SOUTH, RANGE 28 EAST, N.M.P.M.
EDDY COUNTY **NEW MEXICO**

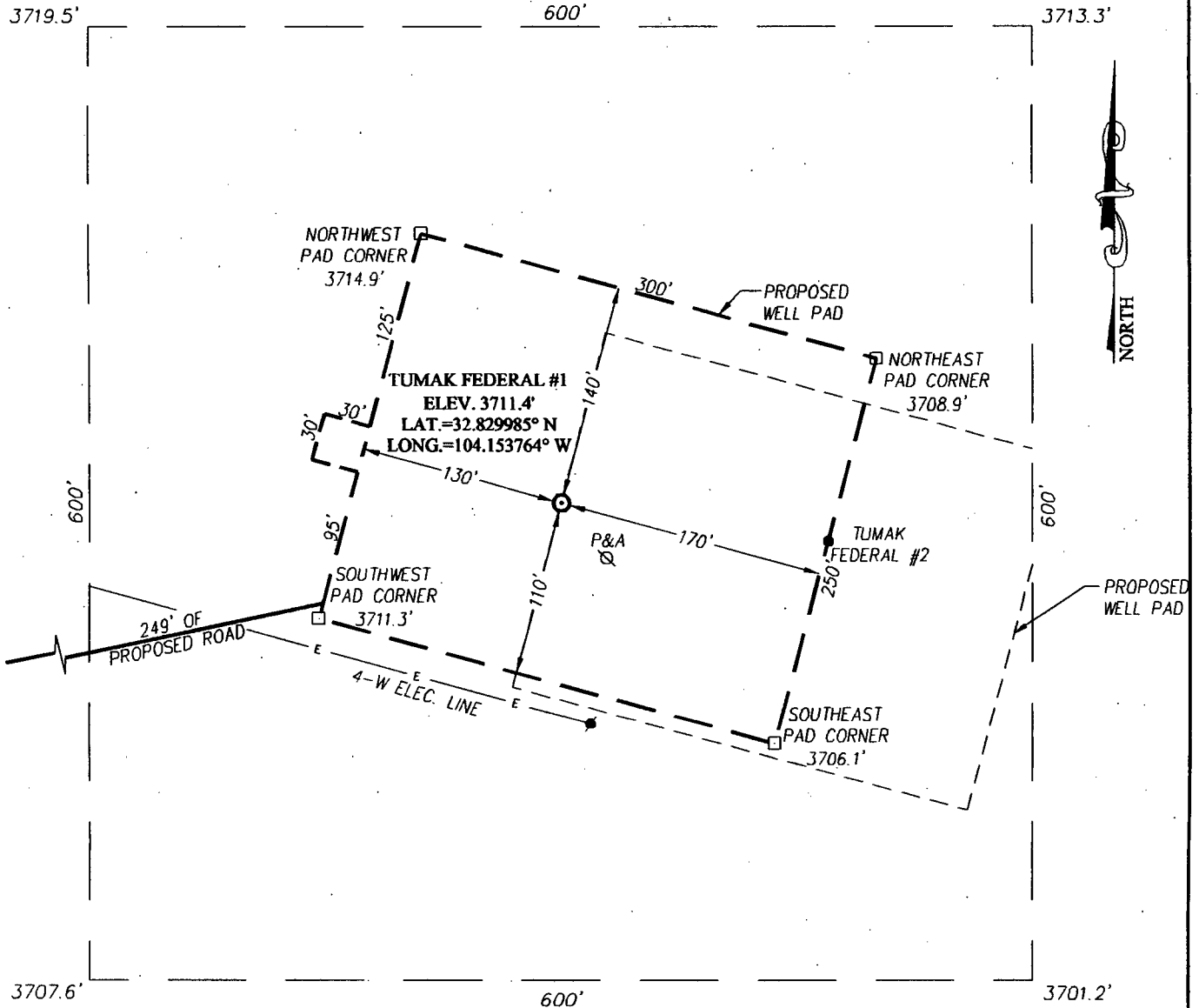

DIRECTIONS TO LOCATION

FROM THE INTERSECTION OF U.S. HWY. #82 AND CO. RD. #209 (TURKEY TRACK) GO NORTH ON CO. RD. #209 APPROX. 1.3 MILES. TURN LEFT AND GO WEST APPROX. 0.1 MILES. TURN RIGHT @ THE CATTLEGUARD AND GO NORTHWEST APPROX. 0.8 MILES TO A ROAD SURVEY. FOLLOW STAKES 249 FEET EAST TO THE LOCATION.



PROVIDING SURVEYING SERVICES
 SINCE 1946
JOHN WEST SURVEYING COMPANY
 412 N. DAL PASO
 HOBBS, N.M. 88240
 (575) 393-3117 www.jwsc.biz

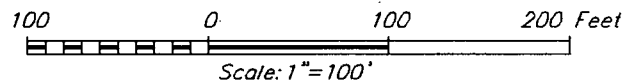

COG OPERATING, LLC

TUMAK FEDERAL #1 WELL
 LOCATED 1024 FEET FROM THE SOUTH LINE
 AND 305 FEET FROM THE WEST LINE OF SECTION 14,
 TOWNSHIP 17 SOUTH, RANGE 28 EAST, N.M.P.M.,
 EDDY COUNTY, NEW MEXICO

| | | |
|---------------------|-------------------|-------------------------|
| Survey Date: 4/4/12 | CAD Date: 4/23/12 | Drawn By: AF |
| W.O. No.: 12110626 | Rev: | Rel. W.O.: Sheet 1 of 1 |

Producing wells in Sec 14, T17S, R28E

| API# | Operator | Lease | Well# | County | Legal | Total Depth | Well Type | Well Status | First Prod. | Last Prod. | Prac. IP (MCF/D) |
|--------------|-------------------------|-------------------|-------|--------|--------------------|-------------|-----------|---------------|-------------|------------|------------------|
| 30-015-01367 | HANSON OPERATING CO INC | SCHRAM FEDERAL | 001 | EDDY | S:14, T:17S, R:28E | 2,220 | PO | Pumping | Oct 1962 | Mar 2008 | 0.00 |
| 30-015-01368 | MACK ENERGY CORP | WELCH FEDERAL | 001 | EDDY | S:14, T:17S, R:28E | 0 | PO | Pumping | Dec 1961 | Nov 1995 | 0.00 |
| 30-015-10055 | HANSON OPERATING CO INC | H AND K FEDERAL | 001 | EDDY | S:14, T:17S, R:28E | 2,198 | O | Active | Jan 1963 | Nov 2001 | 0.00 |
| 30-015-38263 | COG OPERATING LLC | FIRECRACKER STATE | 6 | EDDY | S:14, T:17S, R:28E | 5,260 | O | Active Permit | Mar 2011 | Jul 2012 | 0.17 |
| 30-015-38423 | COG OPERATING LLC | FIRECRACKER STATE | 14 | EDDY | S:14, T:17S, R:28E | 5,255 | O | Active Permit | Jun 2011 | Jul 2012 | 4.39 |
| 30-015-36042 | MACK ENERGY CORP | BLACK CAT FEDERAL | 1 | EDDY | S:14, T:17S, R:28E | 5,800 | PO | Active Permit | Mar 2008 | Apr 2008 | 30.23 |
| 30-015-36042 | MACK ENERGY CORP | BLACK CAT FEDERAL | 1 | EDDY | S:14, T:17S, R:28E | 5,800 | PO | Active Permit | Mar 2008 | Jul 2012 | 30.23 |
| 30-015-38418 | COG OPERATING LLC | FIRECRACKER STATE | 13 | EDDY | S:14, T:17S, R:28E | 5,269 | O | Active Permit | May 2011 | Jul 2012 | 35.43 |
| 30-015-38425 | COG OPERATING LLC | FIRECRACKER STATE | 16 | EDDY | S:14, T:17S, R:28E | 5,303 | O | Active Permit | May 2011 | Jul 2012 | 39.27 |
| 30-015-37507 | COG OPERATING LLC | FIRECRACKER STATE | 1 | EDDY | S:14, T:17S, R:28E | 5,435 | O | Active Permit | Jun 2010 | Jul 2012 | 42.29 |
| 30-015-37640 | COG OPERATING LLC | FIRECRACKER STATE | 10 | EDDY | S:14, T:17S, R:28E | 5,414 | O | Active Permit | Sep 2010 | Jul 2012 | 42.97 |
| 30-015-38918 | COG OPERATING LLC | FIRECRACKER STATE | 8 | EDDY | S:14, T:17S, R:28E | 5,325 | O | Active Permit | May 2011 | Jul 2012 | 50.63 |
| 30-015-37503 | COG OPERATING LLC | FIRECRACKER STATE | 11 | EDDY | S:14, T:17S, R:28E | 5,428 | O | Active Permit | Aug 2010 | Jul 2012 | 52.13 |
| 30-015-38424 | COG OPERATING LLC | FIRECRACKER STATE | 15 | EDDY | S:14, T:17S, R:28E | 5,270 | O | Active Permit | Apr 2011 | Jul 2012 | 52.23 |
| 30-015-37506 | COG OPERATING LLC | FIRECRACKER STATE | 2 | EDDY | S:14, T:17S, R:28E | 5,405 | O | Active Permit | Aug 2011 | Jul 2012 | 54.27 |
| 30-015-37502 | COG OPERATING LLC | FIRECRACKER STATE | 12 | EDDY | S:14, T:17S, R:28E | 5,403 | O | Active Permit | Jan 2011 | Jul 2012 | 62.86 |
| 30-015-36039 | MACK ENERGY CORP | BLACK CAT FEDERAL | 4 | EDDY | S:14, T:17S, R:28E | 5,193 | O | Active Permit | Oct 2008 | Jul 2012 | 65.90 |
| 30-015-37505 | COG OPERATING LLC | FIRECRACKER STATE | 004 | EDDY | S:14, T:17S, R:28E | 5,399 | U | Active Permit | Sep 2011 | Oct 2011 | 96.52 |
| 30-015-37505 | COG OPERATING LLC | FIRECRACKER STATE | 004 | EDDY | S:14, T:17S, R:28E | 5,399 | U | Active Permit | Sep 2011 | Jul 2012 | 96.52 |
| 30-015-38289 | COG OPERATING LLC | FIRECRACKER STATE | 5 | EDDY | S:14, T:17S, R:28E | 5,420 | U | Active Permit | Oct 2011 | Nov 2011 | 108.57 |
| 30-015-38289 | COG OPERATING LLC | FIRECRACKER STATE | 5 | EDDY | S:14, T:17S, R:28E | 5,420 | U | Active Permit | Oct 2011 | Jul 2012 | 108.57 |
| 30-015-36040 | MACK ENERGY CORP | BLACK CAT FEDERAL | 3 | EDDY | S:14, T:17S, R:28E | 5,800 | PO | Active Permit | Sep 2008 | Jul 2012 | 126.03 |
| | | BLACK CAT | | | S:14, T:17S, | | | | | | |

| | | | | | | | | | | | |
|--------------|----------------------------|----------------------|-----|------|-----------------------|--------|----|---------------|----------|----------|--------|
| 30-015-36118 | MACK ENERGY CORP | FEDERAL | 2 | EDDY | R:28E | 5,185 | O | Active Permit | Sep 2008 | Jul 2012 | 126.03 |
| 30-015-37639 | COG OPERATING LLC | FIRECRACKER STATE | 9 | EDDY | S:14, T:17S, R:28E | 5,363 | O | Active Permit | Mar 2011 | Jul 2012 | 137.77 |
| 30-015-38264 | COG OPERATING LLC | FIRECRACKER STATE | 7 | EDDY | S:14, T:17S, R:28E | 5,411 | U | Active Permit | Sep 2011 | Jul 2012 | 144.61 |
| 30-015-34461 | MURCHISON OIL & GAS INC | PUMA | 001 | EDDY | S:14, T:17S, R:28E | 10,285 | PG | Active | Jun 2006 | Jul 2012 | 332.77 |

Producing wells in Sec 14, T17S, R28E

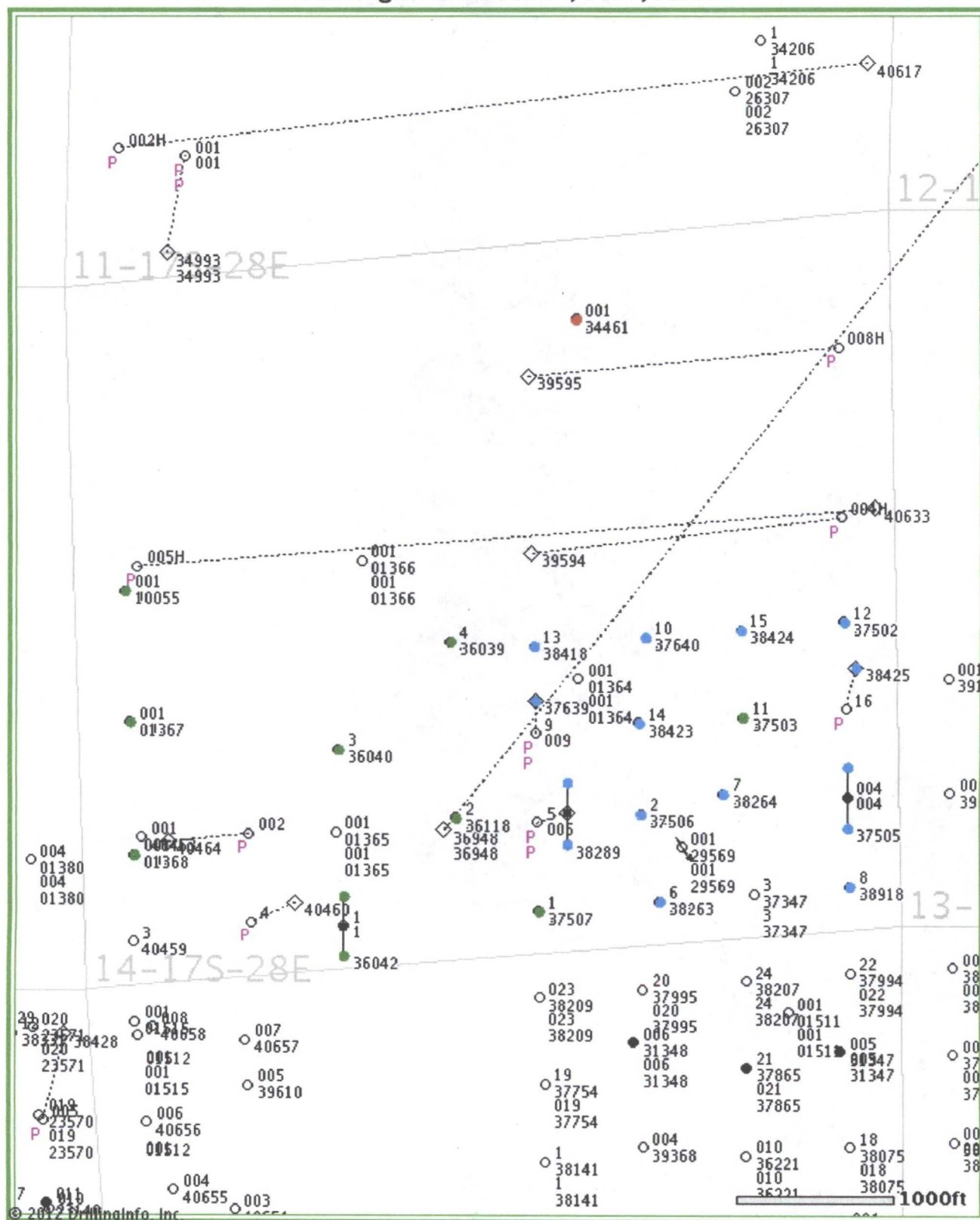

© 2012 Drilling Info, Inc. All rights reserved. All data and information is provided "As Is" and subject to the DI subscription agreement.

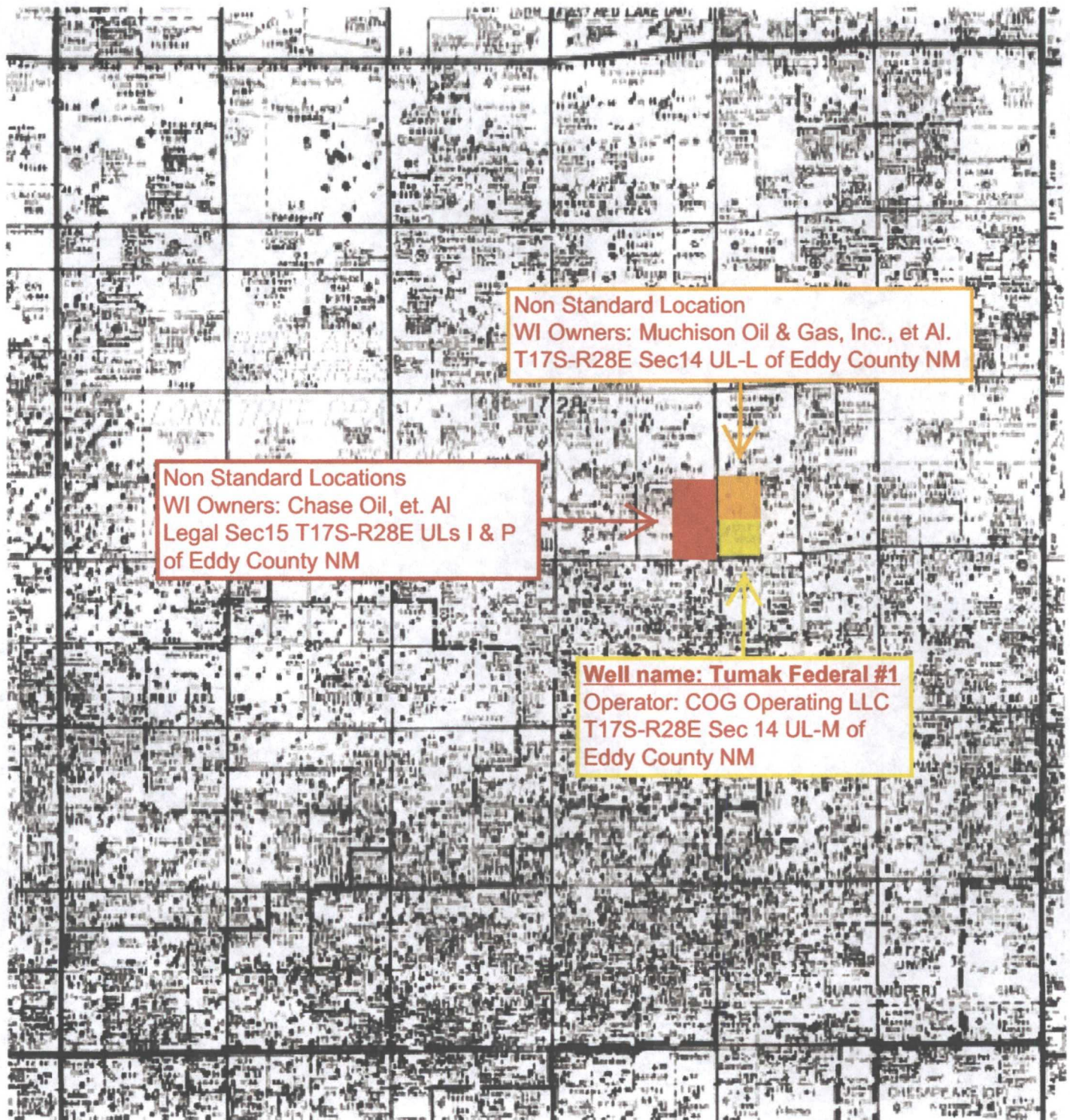

Non Standard Location
WI Owners: Muchison Oil & Gas, Inc., et Al.
T17S-R28E Sec14 UL-L of Eddy County NM

Non Standard Locations
WI Owners: Chase Oil, et. Al
Legal Sec15 T17S-R28E ULs I & P
of Eddy County NM

Well name: Tumak Federal #1
Operator: COG Operating LLC
T17S-R28E Sec 14 UL-M of
Eddy County NM

| | |
|-----------------------------------------------------------------------------------|------------|
| Chase Oil Corp. P.O. Box 1767 Artesia NM 88211 | 65.833333% |
| Mark Wilson Family Partnership, LP 4501 Greentree Blvd. Midland TX 79707 | 17.083333% |
| Boling Enterprises, Ltd P.O. Box 2563 Roswell NM 88202 | 8.54167% |
| ML Boling Development LLC P.O. Box 1514 Roswell NM 88202 | 8.541667% |

**COG OPERATING LLC
ONE CONCHO CENTER
600 W ILLINOIS AVE
MIDLAND, TX 79701**

October 16, 2012

Mark Wilson Family Partnership, L.P.
4501 Greentree Blvd.
Midland TX 79707

Re: Request for Unorthodox Well Location

To Whom It May Concern:

This letter will serve as notice under Rule 104.F (3) that COG Operating LLC has requested administrative approval from the Oil Conservation Division in Santa Fe, NM for an unorthodox Empire; Glorieta Yeso oil well.

**Tumak Federal #1
Eddy County, NM
1024' FSL & 305' FWL Sec 14, T17S, R28E, Unit M**

Should your company have any objection, it must be filed in writing within twenty (20) days from the date of this notice. The Division Director may allow COG to produce from the unorthodox location after the well is drilled, if no objection has been made within the 20 days after the application has been received.

Sincerely,

COG Operating LLC



Kelly J. Holly
Permitting Tech

432-685-4384
kholly@concho.com

| SENDER: COMPLETE THIS SECTION | | COMPLETE THIS SECTION ON DELIVERY | |
|----------------------------------------------------------------------------------------------------------------------------------------------------------------------------------------------------------------------------------------------------------------------------------------------------------------------------------|--|------------------------------------------------------------------------------------------------------------------------------------------------------------------------------------------------------------------------------------------------------------------------------------------------------------------------------------------------------------------------------------------------------------------|--|
| <ul style="list-style-type: none"> ■ Complete items 1, 2, and 3. Also complete item 4 if Restricted Delivery is desired. ■ Print your name and address on the reverse so that we can return the card to you. ■ Attach this card to the back of the mailpiece, or on the front if space permits. | | <p>A. Signature <input checked="" type="checkbox"/> <i>Melissa Culp</i> <input type="checkbox"/> Agent <input type="checkbox"/> Addressee</p> <p>B. Received by (Printed Name) <i>Melissa Culp</i> C. Date of Delivery <i>10-18-12</i></p> <p>D. Is delivery address different from item 1? <input type="checkbox"/> Yes If YES, enter delivery address below: <input type="checkbox"/> No</p> | |
| <p>1. Article Addressed to:</p> <p style="text-align: center;">Mark Wilson Family Partnership, LP 4501 Greentree Blvd. Midland TX 79707</p> | | <p>3. Service Type</p> <p> <input type="checkbox"/> Certified Mail <input type="checkbox"/> Express Mail <input type="checkbox"/> Registered <input type="checkbox"/> Return Receipt for Merchandise <input type="checkbox"/> Insured Mail <input type="checkbox"/> C.O.D. </p> | |
| <p>2. Article Number (Transfer from service label)</p> | | <p>4. Restricted Delivery? (Extra Fee) <input type="checkbox"/> Yes</p> | |
| <p>PS Form 3811, February 2004</p> | | <p>Domestic Return Receipt</p> | |

91 7199 9991 7030 0513 1075

102595-02-M-1540

UNITED STATES POSTAL SERVICE



First-Class Mail
Postage & Fees Paid
USPS
Permit No. G-10

• Sender: Please print your name, address, and ZIP+4 in this box •

COG Operating LLC
One Concho Center
Attn: Kelly Holly
600 W Illinois Ave
Midland, TX 79701

**COG OPERATING LLC
ONE CONCHO CENTER
600 W ILLINOIS AVE
MIDLAND, TX 79701**

October 16, 2012

Boling Enterprises, Ltd.
P.O. Box 2563
Roswell NM 88202

Re: Request for Unorthodox Well Location

To Whom It May Concern:

This letter will serve as notice under Rule 104.F (3) that COG Operating LLC has requested administrative approval from the Oil Conservation Division in Santa Fe, NM for an unorthodox Empire; Glorieta Yeso oil well.

**Tumak Federal #1
Eddy County, NM
1024' FSL & 305' FWL Sec 14, T17S, R28E, Unit M**

Should your company have any objection, it must be filed in writing within twenty (20) days from the date of this notice. The Division Director may allow COG to produce from the unorthodox location after the well is drilled, if no objection has been made within the 20 days after the application has been received.

Sincerely,

COG Operating LLC



Kelly J. Holly
Permitting Tech

432-685-4384
kholly@concho.com

| SENDER: COMPLETE THIS SECTION | | COMPLETE THIS SECTION ON DELIVERY | |
|----------------------------------------------------------------------------------------------------------------------------------------------------------------------------------------------------------------------------------------------------------------------------------------------------------------------------------|--|--------------------------------------------------------------------------------------------------------------------------------------------------------------------------------------------------------------------------------------------------------------------------------------------------------------------------------------------------------------------|--|
| <ul style="list-style-type: none"> ■ Complete Items 1, 2, and 3. Also complete item 4 if Restricted Delivery is desired. ■ Print your name and address on the reverse so that we can return the card to you. ■ Attach this card to the back of the mailpiece, or on the front if space permits. | | <p>A. Signature <u>[Signature]</u> <input type="checkbox"/> Agent <input type="checkbox"/> Addressee</p> <p>B. Received by (Printed Name) <u>Robt M. Boling</u> C. Date of Delivery <u>11/18/12</u></p> <p>D. Is delivery address different from item 1? <input type="checkbox"/> Yes <input type="checkbox"/> No</p> <p>If YES, enter delivery address below:</p> | |
| <p>1. Article Addressed to:</p> <p style="text-align: center;">Boling Enterprises, Ltd P.O. Box 2563 Roswell NM 88202</p> | | <p>3. Service Type</p> <p><input type="checkbox"/> Certified Mail <input type="checkbox"/> Express Mail</p> <p><input type="checkbox"/> Registered <input type="checkbox"/> Return Receipt for Merchandise</p> <p><input type="checkbox"/> Insured Mail <input type="checkbox"/> C.O.D.</p> | |
| <p>2. Article Number (Transfer from service label)</p> | | <p>4. Restricted Delivery? (Extra Fee) <input type="checkbox"/> Yes</p> | |
| <p>PS Form 3811, February 2004</p> | | <p>Domestic Return Receipt</p> | |
| | | <p>102595-02-M-1540</p> | |

UNITED STATES POSTAL SERVICE



First-Class Mail
Postage & Fees Paid
USPS
Permit No. G-10

• Sender: Please print your name, address, and ZIP+4 in this box •

COG Operating LLC
One Concho Center
Attn: Kelly Holly
600 W Illinois Ave
Midland, TX 79701

**COG OPERATING LLC
ONE CONCHO CENTER
600 W ILLINOIS AVE
MIDLAND, TX 79701**

October 16, 2012

ML Boling Development, LLC
P.O. Box 1514
Roswell NM 88202

Re: Request for Unorthodox Well Location

To Whom It May Concern:

This letter will serve as notice under Rule 104.F (3) that COG Operating LLC has requested administrative approval from the Oil Conservation Division in Santa Fe, NM for an unorthodox Empire; Glorieta Yeso oil well.

**Tumak Federal #1
Eddy County, NM
1024' FSL & 305' FWL Sec 14, T17S, R28E, Unit M**

Should your company have any objection, it must be filed in writing within twenty (20) days from the date of this notice. The Division Director may allow COG to produce from the unorthodox location after the well is drilled, if no objection has been made within the 20 days after the application has been received.

Sincerely,

COG Operating LLC



Kelly J. Holly
Permitting Tech

432-685-4384
kholly@concho.com

| SENDER: COMPLETE THIS SECTION | | COMPLETE THIS SECTION ON DELIVERY | |
|----------------------------------------------------------------------------------------------------------------------------------------------------------------------------------------------------------------------------------------------------------------------------------------------------------------------------------|--|---------------------------------------------------------------------------------------------------------------------------------------------------------------------------------------------------------------------------------------------------------------------------------------------------------------------------------------------------------------------------------|--|
| <ul style="list-style-type: none"> ■ Complete items 1, 2, and 3. Also complete item 4 if Restricted Delivery is desired. ■ Print your name and address on the reverse so that we can return the card to you. ■ Attach this card to the back of the mailpiece, or on the front if space permits. | | A. Signature <i>Robert M. Boling</i> <input type="checkbox"/> Agent <input checked="" type="checkbox"/> Addressee B. Received by (Printed Name) <i>Robert M. Boling</i> C. Date of Delivery <i>10/18/12</i> D. Is delivery address different from item 1? <input type="checkbox"/> Yes <input checked="" type="checkbox"/> No If YES, enter delivery address below: | |
| 1. Article Addressed to: ML Boling Development LLC P.O. Box 1514 Roswell NM 88202 | | 3. Service Type <input checked="" type="checkbox"/> Certified Mail <input type="checkbox"/> Express Mail <input type="checkbox"/> Registered <input type="checkbox"/> Return Receipt for Merchandise <input type="checkbox"/> Insured Mail <input type="checkbox"/> C.O.D. | |
| 2. Article Number (Transfer from service #) <i>91 7199 9991 7030 0513 1099</i> | | 4. Restricted Delivery? (Extra Fee) <input type="checkbox"/> Yes | |
| PS Form 3811, February 2004 Domestic Return Receipt 102595-02-M-1540 | | | |

UNITED STATES POSTAL SERVICE



First-Class Mail
Postage & Fees Paid
USPS
Permit No. G-10

• Sender: Please print your name, address, and ZIP+4 in this box •

COG Operating LLC
One Concho Center
Attn: Kelly Holly
600 W Illinois Ave
Midland, TX 79701

**COG OPERATING LLC
ONE CONCHO CENTER
600 W ILLINOIS AVE
MIDLAND, TX 79701**

October 16, 2012

Chase Oil Corporation
P.O. Box 1767
Artesia NM 88211

Re: Request for Unorthodox Well Location

To Whom It May Concern:

This letter will serve as notice under Rule 104.F (3) that COG Operating LLC has requested administrative approval from the Oil Conservation Division in Santa Fe, NM for an unorthodox Empire; Glorieta Yeso oil well.

**Tumak Federal #1
Eddy County, NM
1024' FSL & 305' FWL Sec 14, T17S, R28E, Unit M**

Should your company have any objection, it must be filed in writing within twenty (20) days from the date of this notice. The Division Director may allow COG to produce from the unorthodox location after the well is drilled, if no objection has been made within the 20 days after the application has been received.

Sincerely,

COG Operating LLC



Kelly J. Holly
Permitting Tech

432-685-4384
kholly@concho.com

| SENDER: COMPLETE THIS SECTION | | COMPLETE THIS SECTION ON DELIVERY | |
|-----------------------------------------------------------------------------------------------------------------------------------------------------------------------------------------------------------------------------------------------------------------------------------|--|---------------------------------------------------------------------------------------------------------------------------------------------------------------------------------------------------------------------------------------------------------------------------------------------------|--|
| <p>■ Complete items 1, 2, and 3. Also complete item 4 if Restricted Delivery is desired.</p> <p>■ Print your name and address on the reverse so that we can return the card to you.</p> <p>■ Attach this card to the back of the mailpiece, or on the front if space permits.</p> | | <p>A. Signature <i>Kathy Donaghy</i> <input checked="" type="checkbox"/> Agent <input type="checkbox"/> Addressee</p> | |
| <p>1. Article Addressed to:</p> <p style="text-align: center;">Chase Oil Corp. P.O. Box 1767 Artesia NM 88211</p> | | <p>B. Received by (Printed Name) <i>DOUGLAS</i> C. Date of Delivery</p> | |
| | | <p>D. Is delivery address different from item 1? <input type="checkbox"/> Yes If YES, enter delivery address below: <input type="checkbox"/> No</p> | |
| | | <p>3. Service Type <input type="checkbox"/> Certified Mail <input type="checkbox"/> Express Mail <i>2012</i> <input type="checkbox"/> Registered <input type="checkbox"/> Return Receipt for Merchandise <input type="checkbox"/> Insured Mail <input type="checkbox"/> C.O.D.</p> | |
| <p>2. Article Number (Transfer from service label)</p> | | <p>4. Restricted Delivery? (Extra Fee) <input type="checkbox"/> Yes</p> | |
| <p>PS Form 3811, February 2004</p> | | <p>Domestic Return Receipt</p> | |
| | | <p>102595-02-M-1540</p> | |

UNITED STATES POSTAL SERVICE

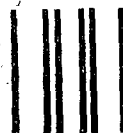

First-Class Mail
Postage & Fees Paid
USPS
Permit No. G-10

• Sender: Please print your name, address, and ZIP+4 in this box •

COG Operating LLC
One Concho Center
Attn: Kelly Holly
600 W Illinois Ave
Midland, TX 79701

**COG OPERATING LLC
ONE CONCHO CENTER
600 W ILLINOIS AVE
MIDLAND, TX 79701**

October 16, 2012

Murchison Oil & Gas, Inc.
PO Box 627
Carlsbad, NM 88221-0627

Re: Request for Unorthodox Well Location

To Whom It May Concern:

This letter will serve as notice under Rule 104.F (3) that COG Operating LLC has requested administrative approval from the Oil Conservation Division in Santa Fe, NM for an unorthodox Empire; Glorieta Yeso oil well.

**Tumak Federal #1
Eddy County, NM
1024' FSL & 305' FWL Sec 14, T17S, R28E, Unit M**

Should your company have any objection, it must be filed in writing within twenty (20) days from the date of this notice. The Division Director may allow COG to produce from the unorthodox location after the well is drilled, if no objection has been made within the 20 days after the application has been received.

Sincerely,

COG Operating LLC



Kelly J. Holly
Permitting Tech

432-685-4384
kholly@concho.com

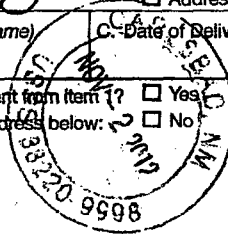
| SENDER: COMPLETE THIS SECTION | | COMPLETE THIS SECTION ON DELIVERY | |
|----------------------------------------------------------------------------------------------------------------------------------------------------------------------------------------------------------------------------------------------------------------------------------------------------------------------------|--|--------------------------------------------------------------------------------------------------------------------------------------------------------------------------------------------------------------------------------------------------------------------------|--|
| <ul style="list-style-type: none"> Complete items 1, 2, and 3. Also complete item 4 if Restricted Delivery is desired. Print your name and address on the reverse so that we can return the card to you. Attach this card to the back of the mailpiece, or on the front if space permits. | | A. Signature  <input type="checkbox"/> Agent <input type="checkbox"/> Addressee | |
| 1. Article Addressed to: Murchison Oil & Gas PO Box 627 Carlsbad, NM 88221 | | B. Received by (Printed Name) C. Date of Delivery  | |
| | | D. Is delivery address different from item 1? <input type="checkbox"/> Yes If YES, enter delivery address below: <input type="checkbox"/> No | |
| | | 3. Service Type <input type="checkbox"/> Certified Mail <input type="checkbox"/> Express Mail <input type="checkbox"/> Registered <input type="checkbox"/> Return Receipt for Merchandise <input type="checkbox"/> Insured Mail <input type="checkbox"/> C.O.D. | |
| 2. Article Number (Transfer from service label) | | 4. Restricted Delivery? (Extra Fee) <input type="checkbox"/> Yes | |
| | | 91 7199 9991 7030 0513 1112 | |
| PS Form 3811, February 2004 | | Domestic Return Receipt | |
| | | 102595-02-M-1540 | |

UNITED STATES POSTAL SERVICE



First-Class Mail
Postage & Fees Paid
USPS
Permit No. G-10

• Sender: Please print your name, address, and ZIP+4 in this box •

COG Operating LLC
One Concho Center
Attn: Kelly Holly
600 W Illinois Ave
Midland, TX 79701