

1R - 427-27

APPROVALS

YEAR(S):

2013

Hansen, Edward J., EMNRD

From: Hansen, Edward J., EMNRD
Sent: Tuesday, January 29, 2013 2:24 PM
To: Hack Conder (hconder@riceswd.com)
Cc: Leking, Geoffrey R, EMNRD; Laura Pena (lpena@riceswd.com); Katie Jones <kjones@riceswd.com> (kjones@riceswd.com); Scott Curtis (scurtis@riceswd.com)
Subject: Remediation Plan (1R427-27) Termination - ROC EME C-12-2 Site

**RE: Termination Request
for the Rice Operating Company's
EME C-12-2 Site
Unit Letter C, Section 12, T20S, R36E, NMPM, Lea County, New Mexico
Remediation Plan (1R427-27) Termination**

Dear Mr. Conder:

The New Mexico Oil Conservation Division (OCD) has received Rice Operating Company's report and request to close the above-referenced site, dated January 18, 2013 (received January 23, 2013). The report is acceptable to the OCD.

The above-referenced report, submitted in accordance with 19.15.29 NMAC (Rule 29; formally, Rule 116), indicates that Rice Operating Company has met the requirements of 19.15.29 NMAC; therefore, the OCD approves the report and hereby notifies you that the remediation plan (1R427-27) is terminated in accordance with 19.15.29 NMAC.

Please be advised that OCD approval of this report does not relieve the owner/operator of responsibility should operations pose a threat to ground water, surface water, human health or the environment. In addition, OCD approval does not relieve the owner/operator of responsibility for compliance with any OCD, federal, state, or local laws and/or regulations.

If you have any questions regarding this matter, please contact me at 505-476-3489.

Edward J. Hansen
Hydrologist
Environmental Bureau

RICE *Operating Company*

112 West Taylor • Hobbs, New Mexico 88240

Phone: (575) 393-9174 • Fax: (575) 397-1471

CERTIFIED MAIL

RETURN RECEIPT NO. 7007 2560 0000 4569 8753.

RECEIVED

January 18, 2013

JAN 23 2013

Mr. Edward Hansen
New Mexico Energy, Minerals, & Natural Resources
Oil Conservation Division, Environmental Bureau
1220 S. St. Francis Drive
Santa Fe, New Mexico 87505

Oil Conservation Division
1220 S. St. Francis Drive
Santa Fe, NM 87505

RE: Termination Request
EME C-12-2 (1R427-27): UL/C Sec. 12, T20S, R36E
RICE Operating Company – Eunice Monument Eumont SWD System

Mr. Hansen:

Rice Operating Company (ROC) is the service provider (agent) for the EME Saltwater Disposal (SWD) System and has no ownership of any portion of the pipeline, well, or facility. The System is owned by a consortium of oil producers, System Parties, who provide all operating capital on a percentage ownership/usage basis.

Background

In 2003, ROC initiated work on the former C-12-2 junction box. The site is located in UL/C, Sec. 12, T20S, R36E. NM OSE records indicate that groundwater would likely be encountered at a depth of approximately 31 +/- feet. The site was delineated with soil samples being collected at regular intervals, creating an 8 x 18 x 8 ft deep excavation. Each sample was field titrated for chlorides, resulting in chloride concentrations that decreased with depth. The excavated soil was blended on site and representative composite samples of the excavation bottom, the excavation walls, and the remediated backfill were sent to a commercial for analysis of chloride and TPH, resulting in a sidewall chloride concentration of 118 mg/kg and concentrations of gasoline range organics (GRO) and diesel range organics (DRO) below detectable limits. The bottom composite resulted in a chloride concentration of 32.2 mg/kg and GRO and DRO concentrations below detectable limits. The remediated backfill resulted in a chloride concentration of 142 mg/kg, a GRO concentration below detectable limits, and a DRO concentration of 40.6 mg/kg. BTEX was also analyzed, resulting in concentrations below detectable limits in all samples. The remediated soil was returned to the excavation to ground surface and contoured to the surrounding area. A new, water-tight junction box

was built over the same location. Since the site is located next to a lease road and facility, and a new box was built in the same place, seeding was not necessary.

The junction box site location map, final report, photodocumentation, laboratory analysis, and current photodocumentation are attached.

Recommendations

Site investigation demonstrates that residual chloride and hydrocarbons in the vadose zone will not with reasonable probability contaminate groundwater in excess of NMOCD standards. This site meets the requirements of the NMOCD-approved Revised Junction Box Upgrade Work Plan (July 16, 2003). As such, ROC request termination of the regulatory file, or similar closure status.

Please contact me at (575)393-9174 if you have any questions or wish to discuss this site. Thank you for your time and consideration.

Sincerely,
RICE Operating Company

A handwritten signature in black ink, appearing to read 'H. Conder', with a stylized, flowing script.

Hack Conder
Environmental Manager

enclosures



Site Location Map

RICE *Operating Company* (ROC)
112 West Taylor Hobbs, NM 88240
Phone: (575) 393-9174 Fax: (575) 397-1471

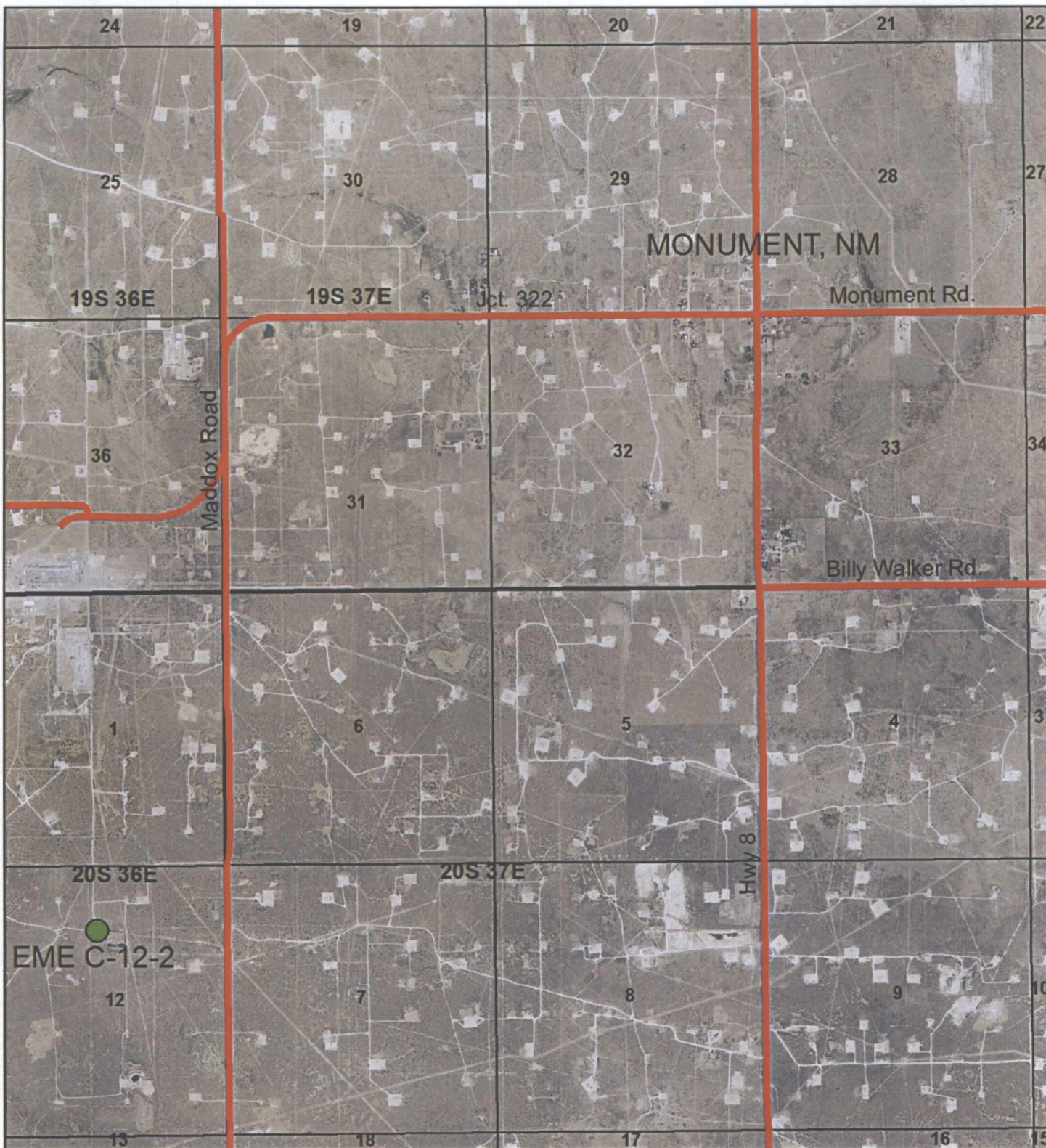

EME C-12-2

UL C SECTION 12
T-20-S R-36-E
LEA COUNTY, NM

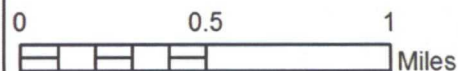

Drawing date: 12/7/12
Drafted by: Tony Grieco



Junction Box Report

RICE *Operating Company* (ROC)
112 West Taylor Hobbs, NM 88240
Phone: (575) 393-9174 Fax: (575) 397-1471

**RICE OPERATING COMPANY
JUNCTION BOX FINAL REPORT**

BOX LOCATION

SWD SYSTEM	JUNCTION	UNIT	SECTION	TOWNSHIP	RANGE	COUNTY	BOX DIMENSIONS - FEET		
EME	C-12-2	C	12	20 S	36 E	Lea	Length	Width	Depth
							11	5	6

LAND TYPE: BLM _____ STATE _____ FEE LANDOWNER _____ Charlie Byrd _____ OTHER _____

Depth to Groundwater _____ 31 _____ feet NMOCD SITE ASSESSMENT RANKING SCORE: _____ 20 _____

Date Started _____ 3/3/2003 _____ Date Completed _____ 3/3/2003 _____ OCD Witness _____ No _____

Soil Excavated _____ 72 _____ cubic yards Excavation Length _____ 8 _____ Width _____ 18 _____ Depth _____ 8 _____ feet

Soil Disposed _____ 0 _____ cubic yards Offsite Facility _____ n/a _____ Location _____ n/a _____

FINAL ANALYTICAL RESULTS: Sample Date _____ 3/3/2003 _____ Sample Depth _____ 8' bgs _____

Procure 5-point composite sample of bottom and 4-point composite sample of sidewalls. TPH, BTEX and Chloride laboratory test results completed by using an approved lab and testing procedures pursuant to NMOCD guidelines.

Sample Location	Benzene mg/kg	Toluene mg/kg	Ethyl Benzene mg/kg	Total Xylenes mg/kg	GRO mg/kg	DRO mg/kg	Chlorides mg/kg
SIDEWALLS	<0.025	<0.025	<0.025	<0.025	<10.0	<10.0	118
BOTTOM	<0.025	<0.025	<0.025	<0.025	<10.0	<10.0	32.2
REMEDIATED	<0.025	<0.025	<0.025	<0.025	<10.0	40.6	142

General Description of Remedial Action: TPH ceased vertically at 6' bgs and chloride impact stopped at 8' bgs. The walls were extended as space allowed, producing a 8' x 18' x 8' excavation. The soil was landfarmed on site and then backfilled into the excavation. A water-tight junction box has been built over the location. The remediation activity is not considered a threat to groundwater, livestock, or public health. Any residual TPH is expected to naturally attenuate.

CHLORIDE FIELD TESTS

LOCATION	DEPTH (ft)	ppm
Vertical	4	600
	6	500
	8	75
4' N	6	200
4' S	6	100
9' E	6	200
9' W	6	75
Bottom Comp.	8	75
Remed. Comp.	n/a	175

cc: lab results, photos

I HEREBY CERTIFY THAT THE INFORMATION ABOVE IS TRUE AND COMPLETE TO THE BEST OF MY KNOWLEDGE AND BELIEF.

DATE _____ 3/19/2003 _____ PRINTED NAME _____ Kristin Farris _____

SIGNATURE _____ *Kristin Farris* _____ TITLE _____ Projects Scientist _____

EME jct. C-12-2



Excavation



ANALYTICAL REPORT

Prepared for:

DONNIE ANDERSON
RICE OPERATING CORP.
122 WEST TAYLOR
HOBBS, NM 88240

Project: C-12-2

PO#:

Order#: G0305866

Report Date: 03/05/2003

Certificates

US EPA Laboratory Code TX00158

ENVIRONMENTAL LAB OF TEXAS

SAMPLE WORK LIST

RICE OPERATING CORP.
122 WEST TAYLOR
HOBBS, NM 88240

Order#: G0305866
Project:
Project Name: C-12-2
Location: EME

The samples listed below were submitted to Environmental Lab of Texas and were received under chain of custody. Environmental Lab of Texas makes no representation or certification as to the method of sample collection, sample identification, or transportation/handling procedures used prior to the receipt of samples by Environmental Lab of Texas, unless otherwise noted.

<u>Lab ID:</u>	<u>Sample :</u>	<u>Matrix:</u>	<u>Date / Time</u> <u>Collected</u>	<u>Date / Time</u> <u>Received</u>	<u>Container</u>	<u>Preservative</u>
0305866-01	5 pt Bottom Comp.	SOIL	3/3/03	3/4/03	4 oz glass	Ice
			14:30	8:15		
			Temp: 18 C			
			Rejected: No			
			<u>Lab Testing:</u>			
8015M						
8021B/5030 BTEX						
Chloride						
<hr/>						
0305866-02	Remediated Pile Comp.	SOIL	3/3/03	3/4/03	4 oz glass	Ice
			14:30	8:15		
			Temp: 18 C			
			Rejected: No			
			<u>Lab Testing:</u>			
8015M						
8021B/5030 BTEX						
Chloride						
<hr/>						
0305866-03	4 pt. Wall Comp. @ 6'	SOIL	3/3/03	3/4/03	4 oz glass	Ice
			14:00	8:15		
			Temp: 18 C			
			Rejected: No			
			<u>Lab Testing:</u>			
8015M						
8021B/5030 BTEX						
Chloride						

ENVIRONMENTAL LAB OF TEXAS

ANALYTICAL REPORT

DONNIE ANDERSON
RICE OPERATING CORP.
122 WEST TAYLOR
HOBBS, NM 88240

Order#: G0305866
Project:
Project Name: C-12-2
Location: EME

Lab ID: 0305866-01
Sample ID: 5 pt Bottom Comp.

8015M

Method	Date	Date	Sample	Dilution	Analyst	Method
<u>Blank</u>	<u>Prepared</u>	<u>Analyzed</u>	<u>Amount</u>	<u>Factor</u>		
		3/4/03	1	1	CK	8015M

Parameter	Result mg/kg	RL
GRO, C6-C12	<10.0	10.0
DRO, >C12-C35	<10.0	10.0
TOTAL, C6-C35	<10.0	10.0

Surrogates	% Recovered	QC Limits (%)	
1-Chlorooctane	87%	70	130
1-Chlorooctadecane	75%	70	130

8021B/5030 BTEX

Method	Date	Date	Sample	Dilution	Analyst	Method
<u>Blank</u>	<u>Prepared</u>	<u>Analyzed</u>	<u>Amount</u>	<u>Factor</u>		
0004839-02		3/4/03	1	25	CK	8021B
		16:59				

Parameter	Result mg/kg	RL
Benzene	<0.025	0.025
Toluene	<0.025	0.025
Ethylbenzene	<0.025	0.025
p/m-Xylene	<0.025	0.025
o-Xylene	<0.025	0.025

Surrogates	% Recovered	QC Limits (%)	
aaa-Toluene	93%	80	120
Bromofluorobenzene	99%	80	120

DL = Diluted out N/A = Not Applicable RL = Reporting Limit

Page 1 of 3

ENVIRONMENTAL LAB OF TEXAS I, LTD.

12600 West I-20 East, Odessa, TX 79765 Ph: 915-563-1800

ENVIRONMENTAL LAB OF TEXAS

ANALYTICAL REPORT

DONNIE ANDERSON
RICE OPERATING CORP.
122 WEST TAYLOR
HOBBS, NM 88240

Order#: G0305866
Project:
Project Name: C-12-2
Location: EME

Lab ID: 0305866-02
Sample ID: Remediated Pile Comp.

8015M

Method <u>Blank</u>	Date <u>Prepared</u>	Date <u>Analyzed</u>	Sample <u>Amount</u>	Dilution <u>Factor</u>	Analyst	Method
		3/4/03	1	1	CK	8015M

Parameter	Result mg/kg	RL
GRO, C6-C12	<10.0	10.0
DRO, >C12-C35	40.6	10.0
TOTAL, C6-C35	40.6	10.0

Surrogates	% Recovered	QC Limits (%)	
1-Chlorooctane	92%	70	130
1-Chlorooctadecane	79%	70	130

8021B/5030 BTEX

Method <u>Blank</u>	Date <u>Prepared</u>	Date <u>Analyzed</u>	Sample <u>Amount</u>	Dilution <u>Factor</u>	Analyst	Method
0004839-02		3/4/03 17:19	1	25	CK	8021B

Parameter	Result mg/kg	RL
Benzene	<0.025	0.025
Toluene	<0.025	0.025
Ethylbenzene	<0.025	0.025
p/m-Xylene	<0.025	0.025
o-Xylene	<0.025	0.025

Surrogates	% Recovered	QC Limits (%)	
aaa-Toluene	92%	80	120
Bromofluorobenzene	97%	80	120

ENVIRONMENTAL LAB OF TEXAS

ANALYTICAL REPORT

DONNIE ANDERSON
RICE OPERATING CORP.
122 WEST TAYLOR
HOBBS, NM 88240

Order#: G0305866
Project:
Project Name: C-12-2
Location: EME

Lab ID: 0305866-03
Sample ID: 4 pt. Wall Comp. @ 6'

8015M

Method Blank	Date Prepared	Date Analyzed	Sample Amount	Dilution Factor	Analyst	Method
		3/4/03	1	1	CK	8015M

Parameter	Result mg/kg	RL
GRO, C6-C12	<10.0	10.0
DRO, >C12-C35	<10.0	10.0
TOTAL, C6-C35	<10.0	10.0

Surrogates	% Recovered	QC Limits (%)	
1-Chlorooctane	96%	70	130
1-Chlorooctadecane	84%	70	130

8021B/5030 BTEX

Method Blank	Date Prepared	Date Analyzed	Sample Amount	Dilution Factor	Analyst	Method
0004839-02		3/4/03 17:39	1	25	CK	8021B

Parameter	Result mg/kg	RL
Benzene	<0.025	0.025
Toluene	<0.025	0.025
Ethylbenzene	<0.025	0.025
p/m-Xylene	<0.025	0.025
o-Xylene	<0.025	0.025

Surrogates	% Recovered	QC Limits (%)	
aaa-Toluene	90%	80	120
Bromofluorobenzene	97%	80	120

Approval:

Raland K. Tuttle, Lab Director, QA Officer
Celey D. Keene, Org. Tech. Director
Jeanne McMurrey, Inorg. Tech. Director
Sandra Biezugbe, Lab Tech.
Sara Molina, Lab Tech.

Date

DL = Diluted out N/A = Not Applicable RL = Reporting Limit

Page 3 of 3

ENVIRONMENTAL LAB OF TEXAS

ANALYTICAL REPORT

DONNIE ANDERSON
RICE OPERATING CORP.
122 WEST TAYLOR
HOBBS, NM 88240

Order#: G0305866
Project:
Project Name: C-12-2
Location: EME

Lab ID: 0305866-01
Sample ID: 5 pt Bottom Comp.

Test Parameters

<u>Parameter</u>	<u>Result</u>	<u>Units</u>	<u>Dilution Factor</u>	<u>RL</u>	<u>Method</u>	<u>Date Analyzed</u>	<u>Analyst</u>
Chloride	32.2	mg/kg	1	20.0	9253	3/4/03	CK

Lab ID: 0305866-02
Sample ID: Remediated Pile Comp.

Test Parameters

<u>Parameter</u>	<u>Result</u>	<u>Units</u>	<u>Dilution Factor</u>	<u>RL</u>	<u>Method</u>	<u>Date Analyzed</u>	<u>Analyst</u>
Chloride	142	mg/kg	1	20.0	9253	3/4/03	CK

Lab ID: 0305866-03
Sample ID: 4 pt. Wall Comp. @ 6'

Test Parameters

<u>Parameter</u>	<u>Result</u>	<u>Units</u>	<u>Dilution Factor</u>	<u>RL</u>	<u>Method</u>	<u>Date Analyzed</u>	<u>Analyst</u>
Chloride	118	mg/kg	1	20.0	9253	3/4/03	CK

Approval:

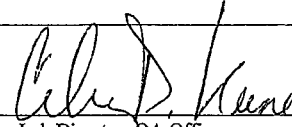
Raland K. Tuttle, Lab Director, QA Officer
Celey D. Keene, Org. Tech. Director
Jeanne McMurrey, Inorg. Tech. Director
Sandra Biezugbe, Lab Tech.
Sara Molina, Lab Tech.

Date

3/5/03

RL = Reporting Limit N/A = Not Applicable

Page 1 of 1

ENVIRONMENTAL LAB OF TEXAS I, LTD.

12600 West I-20 East, Odessa, TX 79765 Ph: 915-563-1800

ENVIRONMENTAL LAB OF TEXAS

QUALITY CONTROL REPORT

8015M

Order#: G0305866

BLANK	SOIL	LAB-ID #	Sample Concentr.	Spike Concentr.	QC Test Result	Pct (%) Recovery	RPD
TOTAL, C6-C35-mg/kg		0004840-02			<10.0		
MS	SOIL	LAB-ID #	Sample Concentr.	Spike Concentr.	QC Test Result	Pct (%) Recovery	RPD
TOTAL, C6-C35-mg/kg		0305866-01	0	952	813	85.4%	
MSD	SOIL	LAB-ID #	Sample Concentr.	Spike Concentr.	QC Test Result	Pct (%) Recovery	RPD
TOTAL, C6-C35-mg/kg		0305866-01	0	952	861	90.4%	5.7%
SRM	SOIL	LAB-ID #	Sample Concentr.	Spike Concentr.	QC Test Result	Pct (%) Recovery	RPD
TOTAL, C6-C35-mg/kg		0004840-05		1000	821	82.1%	

ENVIRONMENTAL LAB OF TEXAS

QUALITY CONTROL REPORT

8021B/5030 BTEX

Order#: G0305866

BLANK	SOIL	LAB-ID #	Sample Concentr.	Spike Concentr.	QC Test Result	Pct (%) Recovery	RPD
Benzene-mg/kg		0004839-02			<0.025		
Toluene-mg/kg		0004839-02			<0.025		
Ethylbenzene-mg/kg		0004839-02			<0.025		
p/m-Xylene-mg/kg		0004839-02			<0.025		
o-Xylene-mg/kg		0004839-02			<0.025		
MS	SOIL	LAB-ID #	Sample Concentr.	Spike Concentr.	QC Test Result	Pct (%) Recovery	RPD
Benzene-mg/kg		0305835-02	0	0.1	0.097	97.%	
Toluene-mg/kg		0305835-02	0	0.1	0.100	100.%	
Ethylbenzene-mg/kg		0305835-02	0	0.1	0.102	102.%	
p/m-Xylene-mg/kg		0305835-02	0	0.2	0.210	105.%	
o-Xylene-mg/kg		0305835-02	0	0.1	0.103	103.%	
MSD	SOIL	LAB-ID #	Sample Concentr.	Spike Concentr.	QC Test Result	Pct (%) Recovery	RPD
Benzene-mg/kg		0305835-02	0	0.1	0.098	98.%	1.%
Toluene-mg/kg		0305835-02	0	0.1	0.100	100.%	0.%
Ethylbenzene-mg/kg		0305835-02	0	0.1	0.101	101.%	1.%
p/m-Xylene-mg/kg		0305835-02	0	0.2	0.208	104.%	1.%
o-Xylene-mg/kg		0305835-02	0	0.1	0.102	102.%	1.%
SRM	SOIL	LAB-ID #	Sample Concentr.	Spike Concentr.	QC Test Result	Pct (%) Recovery	RPD
Benzene-mg/kg		0004839-05		0.1	0.098	98.%	
Toluene-mg/kg		0004839-05		0.1	0.102	102.%	
Ethylbenzene-mg/kg		0004839-05		0.1	0.102	102.%	
p/m-Xylene-mg/kg		0004839-05		0.2	0.211	105.5%	
o-Xylene-mg/kg		0004839-05		0.1	0.105	105.%	

ENVIRONMENTAL LAB OF TEXAS

QUALITY CONTROL REPORT

Test Parameters

Order#: G0305866

BLANK	SOIL	LAB-ID #	Sample Concentr.	Spike Concentr.	QC Test Result	Pct (%) Recovery	RPD
Chloride-mg/kg		0004831-01			<20.0		
MS	SOIL	LAB-ID #	Sample Concentr.	Spike Concentr.	QC Test Result	Pct (%) Recovery	RPD
Chloride-mg/kg		0305866-01	32.2	250	274	96.7%	
MSD	SOIL	LAB-ID #	Sample Concentr.	Spike Concentr.	QC Test Result	Pct (%) Recovery	RPD
Chloride-mg/kg		0305866-01	32.2	704	717	97.3%	0.0%
SRM	SOIL	LAB-ID #	Sample Concentr.	Spike Concentr.	QC Test Result	Pct (%) Recovery	RPD
Chloride-mg/kg		0004831-04		5000	4870	97.4%	

12600 West I-20 East
Odessa, Texas 79763

Phone: 915-563-1800
Fax: 915-563-1713

CHAIN OF CUSTODY RECORD AND ANALYSIS REQUEST

Project Manager: Logan Anderson

Project Name: C-12-2

Company Name RICE

Project #: _____

Company Address: _____

Project Loc: EME

City/State/Zip: _____

PO #:

Telephone No: _____ Fax No: _____

Fax No:

Sampler Signature:

[illegible]



Current Photodocumentation

RICE *Operating Company* (ROC)
112 West Taylor Hobbs, NM 88240
Phone: (575) 393-9174 Fax: (575) 397-1471

EME C-12-2 (1R427-27)
Unit Letter C, Section 12, T20S, R36E



Facing South

12/31/2012



Facing East

12/31/2012