

02/12/2013 DATE IN	SUSPENSE	ENGINEER DB	02/12/2013 LOGGED IN	TYPE NSL	PRG1304358893 APP NO.
-----------------------	----------	-------------	-------------------------	----------	--------------------------

ABOVE THIS LINE FOR DIVISION USE ONLY

NEW MEXICO OIL CONSERVATION DIVISION
- Engineering Bureau -
1220 South St. Francis Drive, Santa Fe, NM 87505



30-015-40846
Gissler A #42
Burnett Oil, Inc.

ADMINISTRATIVE APPLICATION CHECKLIST

THIS CHECKLIST IS MANDATORY FOR ALL ADMINISTRATIVE APPLICATIONS FOR EXCEPTIONS TO DIVISION RULES AND REGULATIONS WHICH REQUIRE PROCESSING AT THE DIVISION LEVEL IN SANTA FE

Application Acronyms:

[NSL-Non-Standard Location] [NSP-Non-Standard Proration Unit] [SD-Simultaneous Dedication]
[DHC-Downhole Commingling] [CTB-Lease Commingling] [PLC-Pool/Lease Commingling]
[PC-Pool Commingling] [OLS - Off-Lease Storage] [OLM-Off-Lease Measurement]
[WFX-Waterflood Expansion] [PMX-Pressure Maintenance Expansion]
[SWD-Salt Water Disposal] [IPI-Injection Pressure Increase]
[EOR-Qualified Enhanced Oil Recovery Certification] [PPR-Positive Production Response]

[1] TYPE OF APPLICATION - Check Those Which Apply for [A]

- [A] Location - Spacing Unit - Simultaneous Dedication
☒ NSL ☐ NSP ☐ SD

Check One Only for [B] or [C]

- [B] Commingling - Storage - Measurement
☐ DHC ☐ CTB ☐ PLC ☐ PC ☐ OLS ☐ OLM

- [C] Injection - Disposal - Pressure Increase - Enhanced Oil Recovery
☐ WFX ☐ PMX ☐ SWD ☐ IPI ☐ EOR ☐ PPR

- [D] Other: Specify _____

[2] NOTIFICATION REQUIRED TO: - Check Those Which Apply, or Does Not Apply

- [A] ☐ Working, Royalty or Overriding Royalty Interest Owners
[B] ☐ Offset Operators, Leaseholders or Surface Owner
[C] ☐ Application is One Which Requires Published Legal Notice
[D] ☐ Notification and/or Concurrent Approval by BLM or SLO
U.S. Bureau of Land Management - Commissioner of Public Lands, State Land Office
[E] ☐ For all of the above, Proof of Notification or Publication is Attached, and/or,
[F] ☐ Waivers are Attached

[3] SUBMIT ACCURATE AND COMPLETE INFORMATION REQUIRED TO PROCESS THE TYPE OF APPLICATION INDICATED ABOVE.

[4] **CERTIFICATION:** I hereby certify that the information submitted with this application for administrative approval is **accurate** and **complete** to the best of my knowledge. I also understand that **no action** will be taken on this application until the required information and notifications are submitted to the Division.

Note: Statement must be completed by an individual with managerial and/or supervisory capacity.

Leslie Garvis	-see attached cover letter-	Regulatory Coordinator	02/12/2013
Print or Type Name	Signature	Burnett Oil Co., Inc.	Date
		lgarvis@burnettoil.com	
		e-mail Address	



BURNETT OIL CO., INC.

12 February 2013

Mr. David Brooks
New Mexico Oil Conservation Division
1220 South Saint Francis Drive
Santa Fe, New Mexico 87504

Re: Gissler A #42 | Federal Lease #NMLC029338A | NSL Approval Request
Unit M, 990' FSL, 230' FWL
SEC. 12, T17S, R30E - Eddy County, New Mexico
API # 30-015-40697

Mr. Brooks:

Burnett Oil Co., Inc. respectfully requests an exception without notice and hearing to NMOCD Rule 104 for the Gissler A #42 (Loco Hills Glorieta Yeso).

This location is 100' feet unorthodox at the surface and only affects Burnett and no other lease holders. The working interests of Section 12, Unit M and Section 11, Unit P are the same. I have attached a map showing the Burnett leases in this area as well as a copy of our C-102.

Please contact me if you have any questions or need any additional information.

Thank you,

Leslie M. Garvis
Regulatory Coordinator

API
30-015-40697-00-00
GISSLER B # 87
C/11/17S/30E
419 FNL/1507 FWL
Correct API
30-015-40846-00-00
Gissler A #42

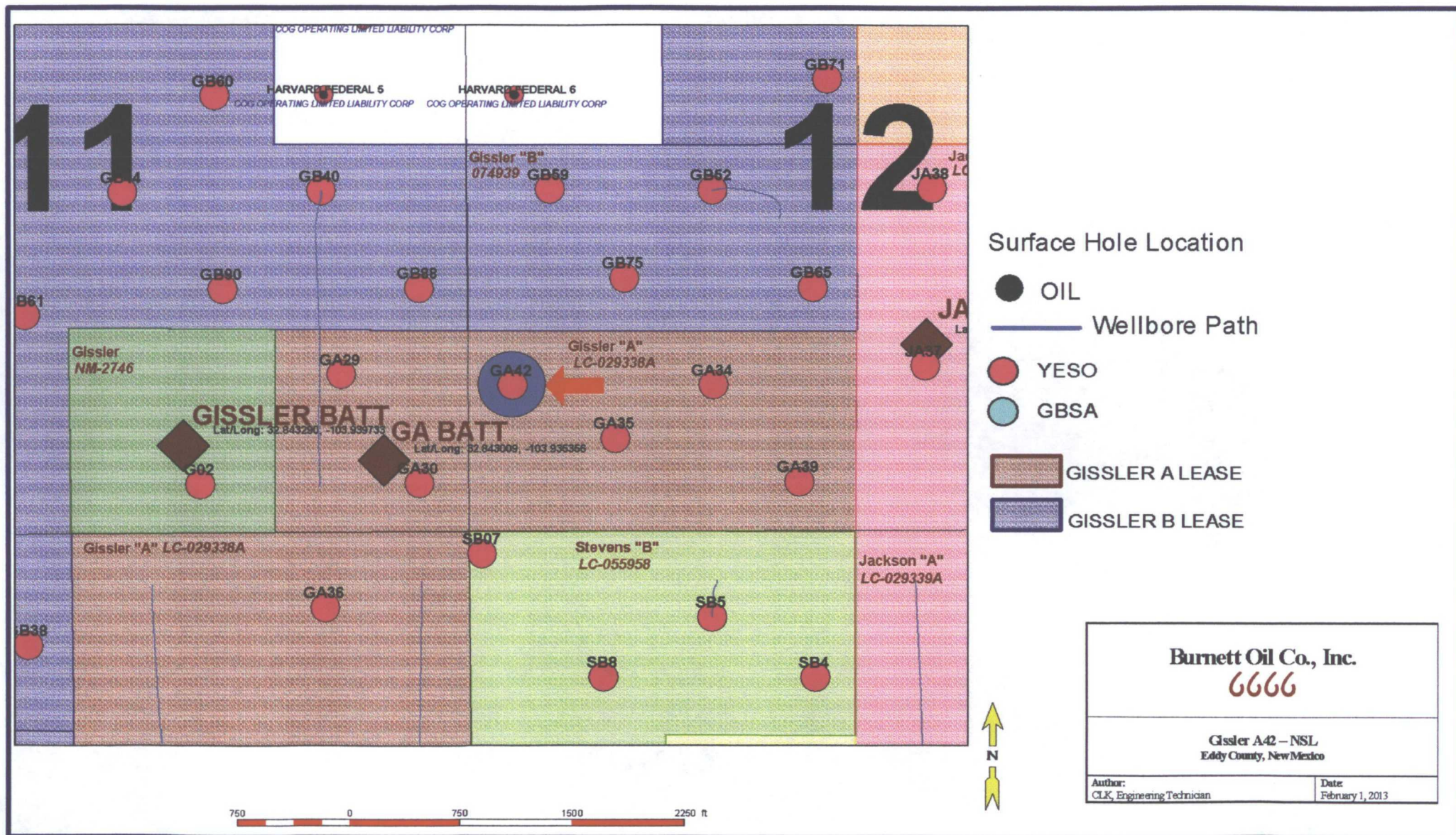

DISTRICT I
1825 N. French Dr., Hobbs, NM 88240
Phone (505) 333-6161 Fax: (505) 333-0729

DISTRICT II
811 S. First St., Artesia, NM 88210
Phone (505) 748-1838 Fax: (505) 748-0700

DISTRICT III
1000 Rio Brazos Rd., Aztec, NM 87410
Phone (505) 434-6178 Fax: (505) 434-6170

DISTRICT IV
1220 S. St. Francis Dr., Santa Fe, NM 87505
Phone (505) 476-3460 Fax: (505) 476-3462

State of New Mexico
Energy, Minerals and Natural Resources Department

OIL CONSERVATION DIVISION

1220 South St. Francis Dr.
Santa Fe, New Mexico 87505

Form C-102
Revised August 1, 2011

Submit one copy to appropriate
District Office

WELL LOCATION AND ACREAGE DEDICATION PLAT

☐ AMENDED REPORT

API Number 30-015-40679	Pool Code 96718 → 96831	Pool Name CEDAR LAKE GLORIETA YESO
Property Code 2388	Property Name GISSLER A	Well Number 42
OGRID No. 03080	Operator Name BURNETT OIL COMPANY, INC.	Elevation 3741'

Surface Location

UL or lot No.	Section	Township	Range	Lot Idn	Feet from the	North/South line	Feet from the	East/West line	County
M	12	17 S	30 E		990	SOUTH	230	WEST	EDDY

Bottom Hole Location If Different From Surface

UL or lot No.	Section	Township	Range	Lot Idn	Feet from the	North/South
Dedicated Acres 40	Joint or Infill	Consolidation Code	Order No.			

NO ALLOWABLE WILL BE ASSIGNED TO THIS COMPLETION UNTIL ALL
OR A NON-STANDARD UNIT HAS BEEN APPROVED

Pool Code - 96831
Cedar Lake - Glorieta/
Yeso

96718 → Not In
Database

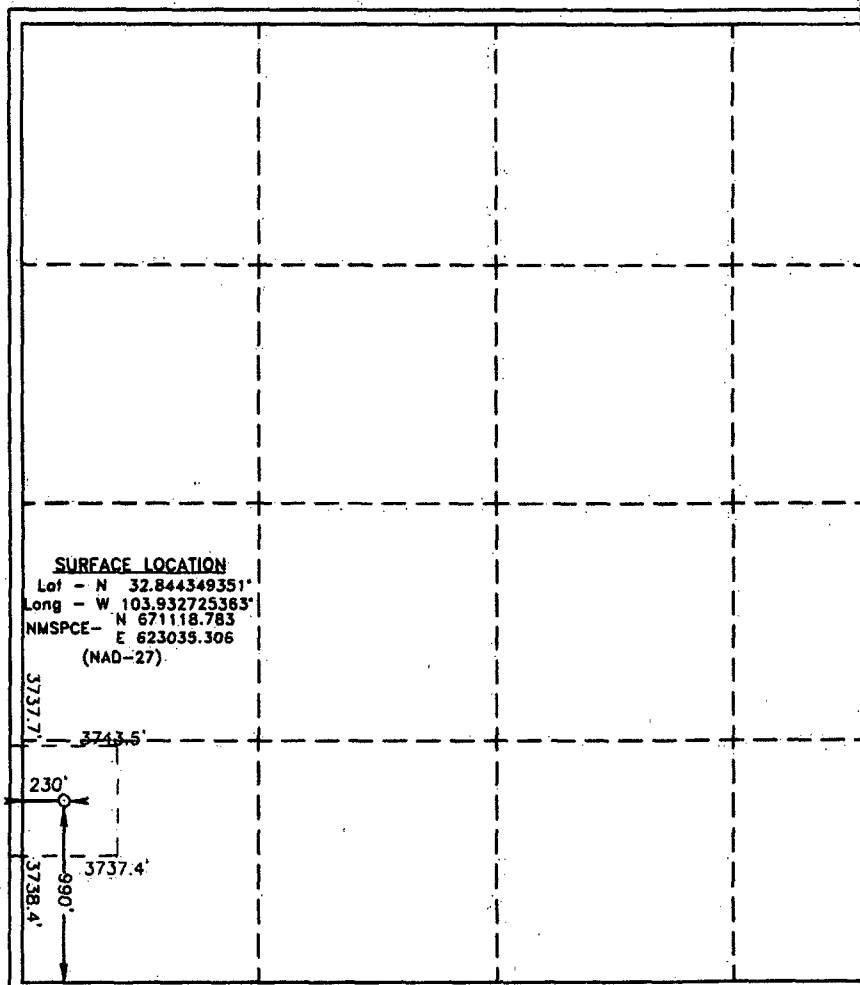

lgarvis@burnettoil.com Email Address
SURVEYOR CERTIFICATION I hereby certify that the well location shown on this plat was plotted from field notes of actual surveys made by me or under my supervision and that the same is true and correct to the best of my belief.
SEP 10 2012 Date Surveyed
Signature & Seal of Professional Surveyor
Certificate No. Gary L. Jones 7977
BASIN SURVEYS 27210

EXHIBIT A

SECTION 12, TOWNSHIP 17 SOUTH, RANGE 30 EAST, N.M.P.M.,
EDDY COUNTY, NEW MEXICO.

BURNETT OIL COMPANY, INC.
GISSLER A #42
ELEV. - 3741'

Lat - N 32.844349351°
Long - W 103.932725363°
NMSPC - N 671118.783
E 623035.306
(NAD-27)

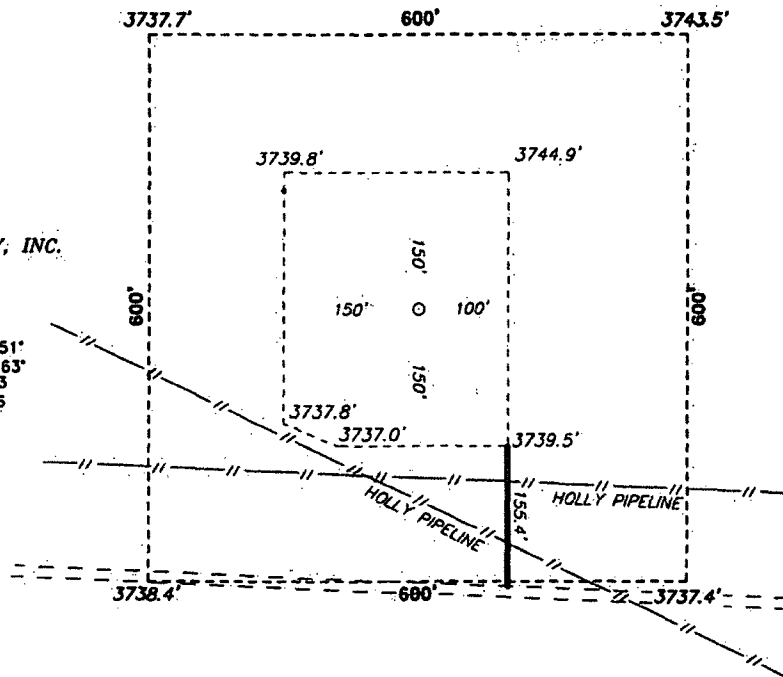

Directions to Location:

FROM THE JUNCTION OF HWY 82 AND SQUARE LAKE,
AND SKELLY, GO NORTH ON SQUARE LAKE FOR 0.4
MILES TO LEASE ROAD, GO WEST 0.7 MILES TURNING
SOUTH 0.6 MILES TO LEASE ROAD, GO EAST 0.3
MILES TO PROPOSED LEASE ROAD.

200 0 200 400 FEET

SCALE: 1" = 200'

BURNETT OIL COMPANY, INC.

REF: GISSLER A #42 / WELL PAD TOPO

THE GISSLER A #42 LOCATED 990'

FROM THE SOUTH LINE AND 230' FROM THE WEST LINE OF

SECTION 12, TOWNSHIP 17 SOUTH, RANGE 30 EAST,

N.M.P.M., EDDY COUNTY, NEW MEXICO.

BASIN SURVEYS P.O. BOX 1786 - HOBBS, NEW MEXICO

W.O. Number: 27210

Drawn By: J. SMALL

Date: 09-25-2012

Disk: JMS 27210

Survey Date: 09-22-2012

Sheet 1 of 1 Sheets

EXHIBIT B



GISSLER A #42

Located 990' FSL and 230' FWL
 Section 12, Township 17 South, Range 30 East,
 N.M.P.M., Eddy County, New Mexico.



focused on excellence
 in the oilfield

P.O. Box 1786
 1120 N. West County Rd.
 Hobbs, New Mexico 88241
 (575) 393-7316 - Office
 (575) 392-2206 - Fax
 basinsurveys.com

W.O. Number: JMS 27210

Survey Date: 09-22-2012

Scale: 1" = 2000'

Date: 09-25-2012



BURNETT OIL
 COMPANY, INC.

EXHIBIT C

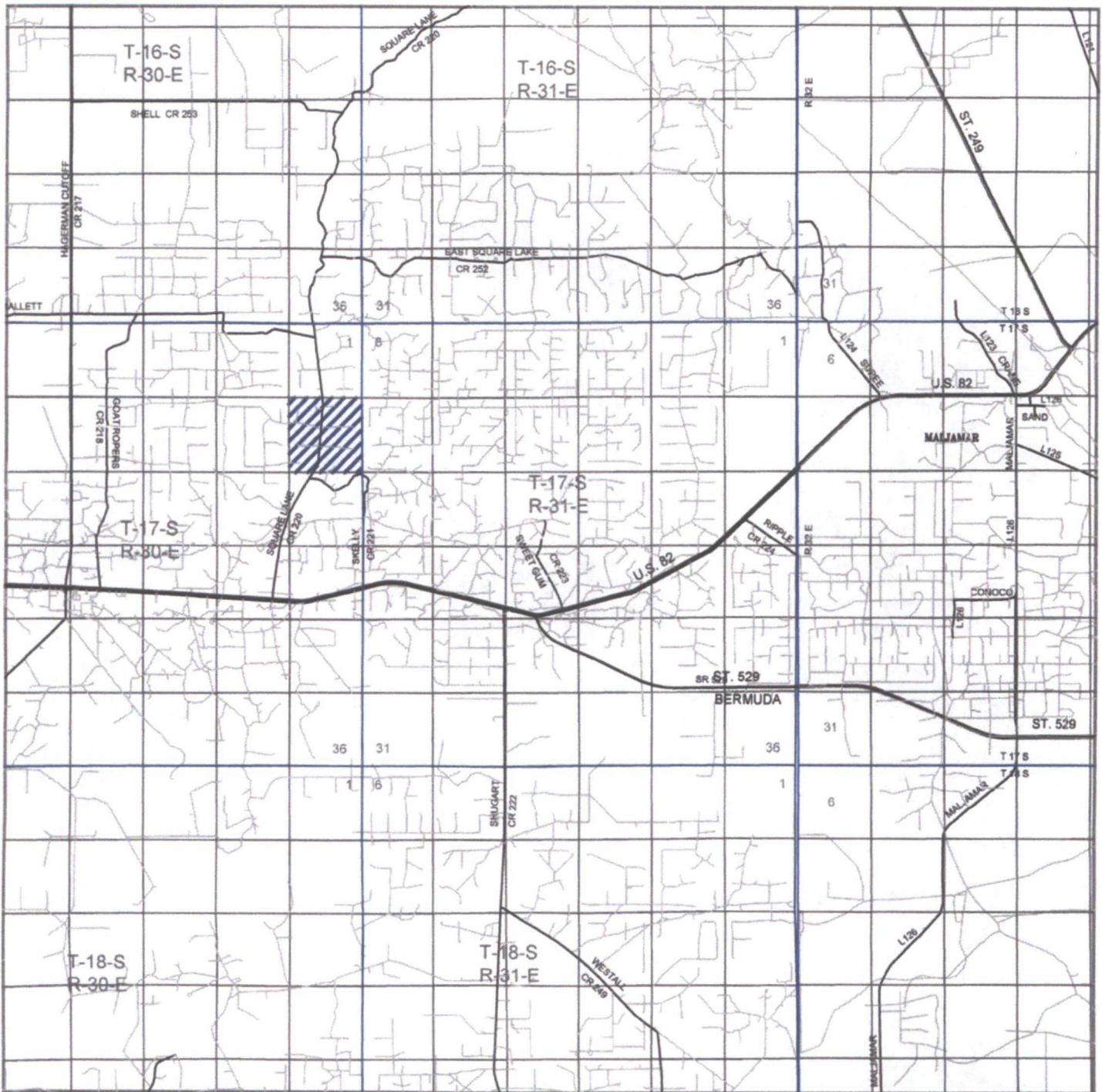

GISSLER A #42

Located 990' FSL and 230' FWL
Section 12, Township 17 South, Range 30 East,
N.M.P.M., Eddy County, New Mexico.



focused on excellence
in the oilfield

P.O. Box 1786
1120 N. West County Rd.
Hobbs, New Mexico 88241
(575) 393-7316 - Office
(575) 392-2206 - Fax
basinsurveys.com

W.O. Number: JMS 27210

Survey Date: 09-22-2012

Scale: 1" = 2 Miles

Date: 09-25-2012



**BURNETT OIL
COMPANY, INC.**

EXHIBIT D

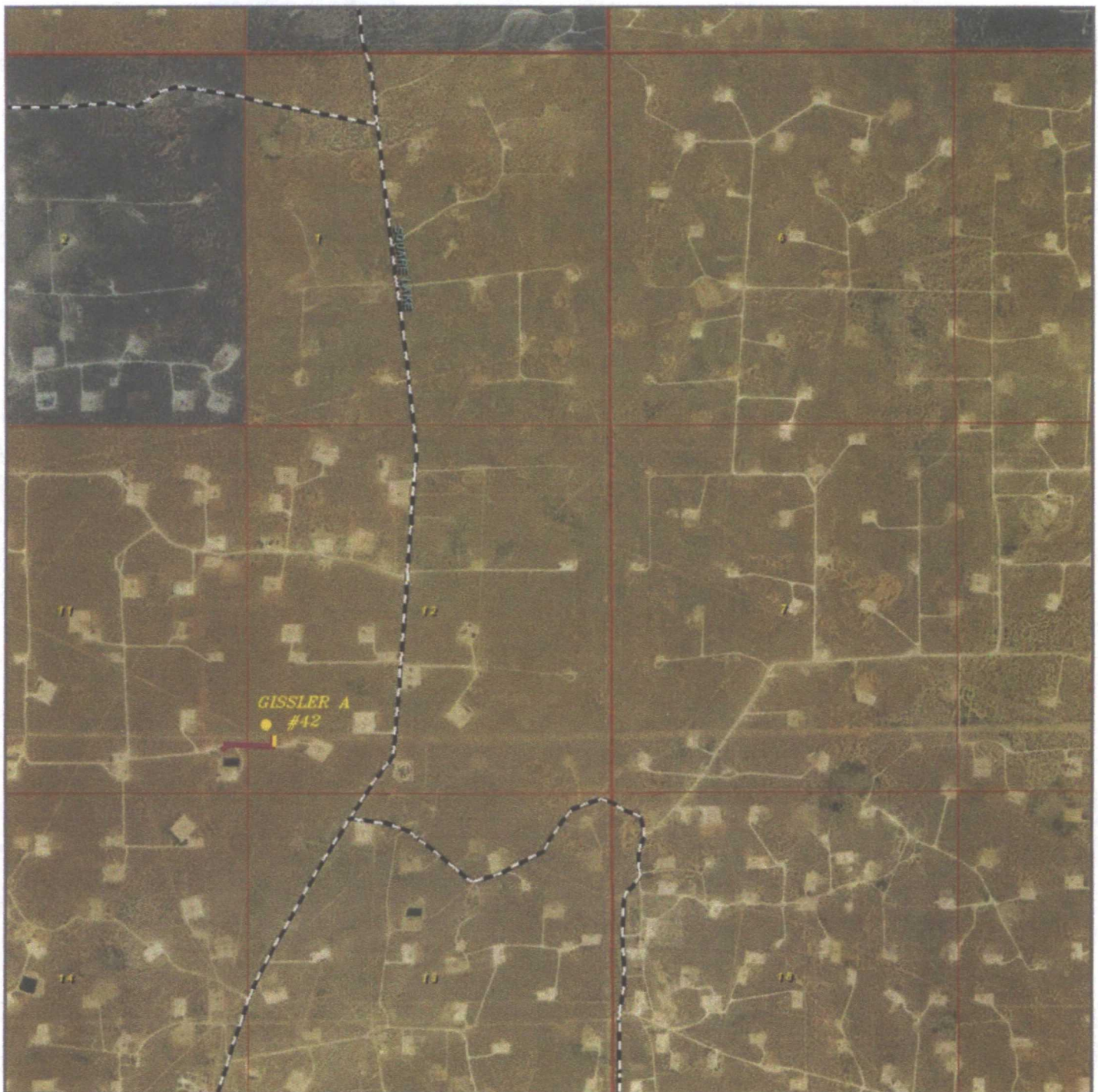

GISSLER A #42

Located 990' FSL and 230' FWL
Section 12, Township 17 South, Range 30 East,
N.M.P.M., Eddy County, New Mexico.



focused on excellence
in the oilfield

P.O. Box 1786
1120 N. West County Rd.
Hobbs, New Mexico 88241
(575) 393-7316 - Office
(575) 392-2206 - Fax
basinsurveys.com

W.O. Number: JMS 27210

Scale: 1" = 2000'

YELLOW TINT - USA LAND
BLUE TINT - STATE LAND
NATURAL COLOR - FEE LAND



BURNETT OIL
COMPANY, INC.

EXHIBIT E

SECTIONS 11&12, TOWNSHIP 17 SOUTH, RANGE 30 EAST, N.M.P.M.,
EDDY COUNTY, NEW MEXICO.

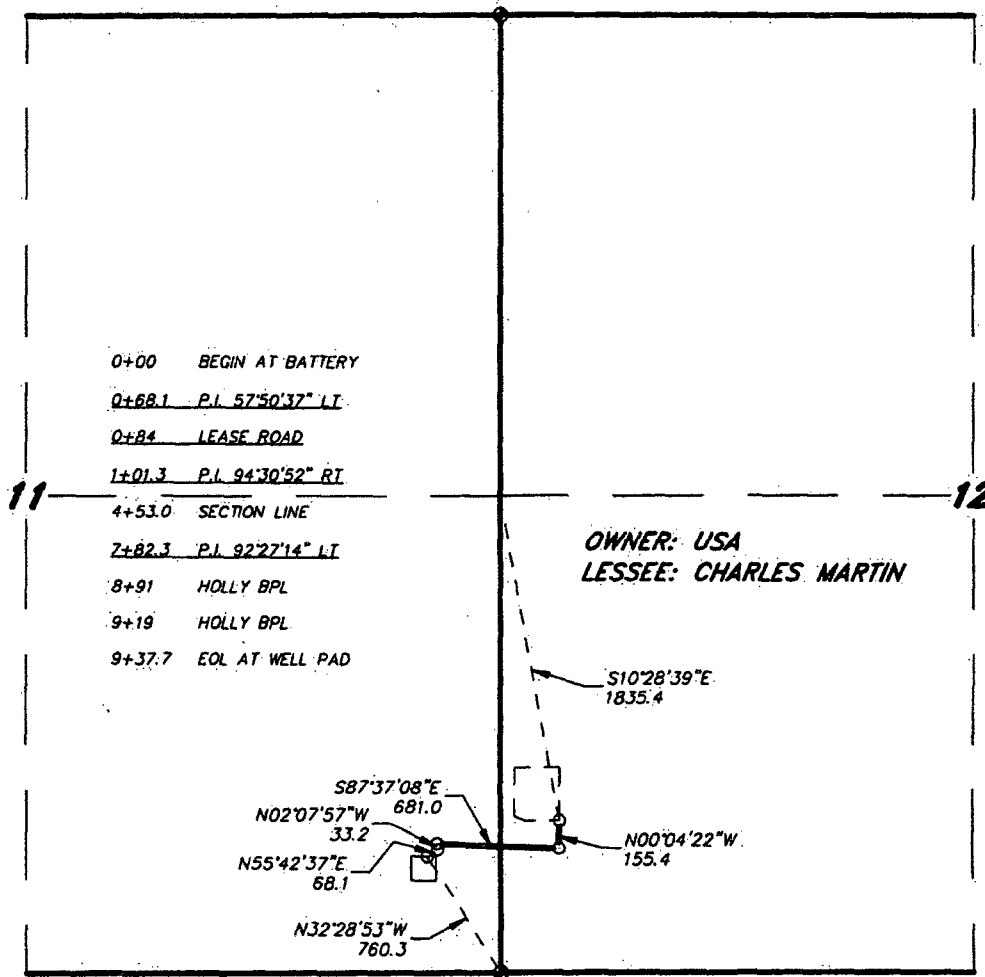

LEGAL DESCRIPTION

A STRIP OF LAND 30.0 FEET WIDE, LOCATED IN SECTIONS 11&12, TOWNSHIP 17 SOUTH, RANGE 30 EAST, N.M.P.M., EDDY COUNTY, NEW MEXICO AND BEING 15.0 FEET LEFT AND RIGHT OF THE ABOVE PLATTED CENTERLINE SURVEY.

SECTION 11 = 453.0 FEET = 27.45 RODS = 0.09 MILES = 0.31 ACRES
 SECTION 12 = 484.7 FEET = 29.38 RODS = 0.09 MILES = 0.34 ACRES
 TOTAL = 937.7 FEET = 56.83 RODS = 0.18 MILES = 0.65 ACRES

I HEREBY CERTIFY THAT THIS MAP WAS PREPARED FROM FIELD NOTES OF AN ACTUAL SURVEY AND MEETS OR EXCEEDS ALL REQUIREMENTS FOR LAND SURVEYS AS SPECIFIED BY THIS STATE.

GARY L. JONES

No. 7977
 No. 5074

BASIN SURVEYS P.O. BOX 1786 - HOBBS, NEW MEXICO

W.O. Number: 27206

Drawn By: J. M. SMALL

Date: 09-25-2012

Disk: JMS 27206

1000 0 1000 2000 FEET

BURNETT OIL COMPANY, INC.

REF: PROPOSED FLOWLINE TO THE GISSLER A #42

A FLOWLINE CROSSING USA LAND IN
 SECTIONS 11&12, TOWNSHIP 17 SOUTH, RANGE 30 EAST,
 N.M.P.M., EDDY COUNTY, NEW MEXICO.

Survey Date: 09-22-2012 Sheet 1 of 1 Sheets

Brooks, David K., EMNRD

From: Brooks, David K., EMNRD
Sent: Wednesday, February 13, 2013 11:20 AM
To: lgarvis@burnettoil.com
Subject: Gissler A #42; NSL application

Dear Ms. Garvis

Pursuant to the diagonal rule we discussed yesterday, this proposed location encroaches toward Unit I of Section 11, as well as Unit M.

Please advise is Burnett is 100% working interest owner of Unit I as well.

Sincerely

David K. Brooks

Brooks, David K., EMNRD

From: Leslie Garvis <lgarvis@burnettoil.com>
Sent: Wednesday, February 13, 2013 2:53 PM
To: Brooks, David K., EMNRD
Cc: Mark Jacoby
Subject: RE: Gissler A #42; NSL application

David,

Yes, the working interests for Section 11, Unit I is the same as Section 11, Unit P and Section 12, Unit M.

Thank you for taking the time to talk to me yesterday and explain the Diagonal rule. I have a much better understanding of it now.

Regards,

Leslie M. Garvis
Regulatory Coordinator
Burnett Oil Co., Inc.
Burnett Plaza-Suite 1500
801 Cherry Street - Unit #9
Fort Worth, TX 76102
Office: 817.332.5108 ext 6326
Fax: 817.332.2438
Email: lgarvis@burnettoil.com

From: Brooks, David K., EMNRD [<mailto:david.brooks@state.nm.us>]
Sent: Wednesday, February 13, 2013 12:20 PM
To: Leslie Garvis
Subject: Gissler A #42; NSL application

Dear Ms. Garvis

Pursuant to the diagonal rule we discussed yesterday, this proposed location encroaches toward Unit I of Section 11, as well as Unit M.

Please advise is Burnett is 100% working interest owner of Unit I as well.

Sincerely

David K. Brooks