

DATE IN 6/13/2013	SUSPENSE 7/3	ENGINEER DIB	LOGGED IN 6/14/2013	TYPE NSL	NSL: PAXK 1316533013
----------------------	-----------------	-----------------	------------------------	-------------	----------------------

ABOVE THIS LINE FOR DIVISION USE ONLY

NEW MEXICO OIL CONSERVATION DIVISION
- Engineering Bureau -
1220 South St. Francis Drive, Santa Fe, NM 87505



NSL: PAXK 1316533574

DHC: PAXK 1316534779
DHC

ADMINISTRATIVE APPLICATION CHECKLIST

THIS CHECKLIST IS MANDATORY FOR ALL ADMINISTRATIVE APPLICATIONS FOR EXCEPTIONS TO DIVISION RULES AND REGULATIONS WHICH REQUIRE PROCESSING AT THE DIVISION LEVEL IN SANTA FE

Application Acronyms:

[NSL-Non-Standard Location] [NSP-Non-Standard Proration Unit] [SD-Simultaneous Dedication]
[DHC-Downhole Commingling] [CTB-Lease Commingling] [PLC-Pool/Lease Commingling]
[PC-Pool Commingling] [OLS - Off-Lease Storage] [OLM-Off-Lease Measurement]
[WFX-Waterflood Expansion] [PMX-Pressure Maintenance Expansion]
[SWD-Salt Water Disposal] [IPI-Injection Pressure Increase]
[EOR-Qualified Enhanced Oil Recovery Certification] [PPR-Positive Production Response]

NSL-6830
NSP-1969
DHC-~~8840~~
4626

[1] **TYPE OF APPLICATION** - Check Those Which Apply for [A] 30-045-35440

- [A] Location - Spacing Unit - Simultaneous Dedication
☒ NSL ☒ NSP ☐ SD

Check One Only for [B] or [C]

- [B] Commingling - Storage - Measurement
☒ DHC ☐ CTB ☐ PLC ☐ PC ☐ OLS ☐ OLM

- [C] Injection - Disposal - Pressure Increase - Enhanced Oil Recovery
☐ WFX ☐ PMX ☐ SWD ☐ IPI ☐ EOR ☐ PPR

- [D] Other: Specify _____

Encina Oil & Gas
Escondido D34 2409 #1 H
2013 JUN 13 P 3:21

RECEIVED OCD

[2] **NOTIFICATION REQUIRED TO:** - Check Those Which Apply, or Does Not Apply

- [A] ☒ Working, Royalty or Overriding Royalty Interest Owners
[B] ☒ Offset Operators, Leaseholders or Surface Owner
[C] ☐ Application is One Which Requires Published Legal Notice
[D] ☐ Notification and/or Concurrent Approval by BLM or SLO
U.S. Bureau of Land Management - Commissioner of Public Lands, State Land Office
[E] ☐ For all of the above, Proof of Notification or Publication is Attached, and/or,
[F] ☐ Waivers are Attached

[3] **SUBMIT ACCURATE AND COMPLETE INFORMATION REQUIRED TO PROCESS THE TYPE OF APPLICATION INDICATED ABOVE.**

[4] **CERTIFICATION:** I hereby certify that the information submitted with this application for administrative approval is **accurate** and **complete** to the best of my knowledge. I also understand that **no action** will be taken on this application until the required information and notifications are submitted to the Division.

Note: Statement must be completed by an individual with managerial and/or supervisory capacity.

Adam G. Rankin

Print or Type Name

Signature

Attorney

Title

6/13/13

Date

agrankin@hollandhart.com

e-mail Address



June 13, 2013

VIA HAND DELIVERY

Jami Bailey, Director
Oil Conservation Division
New Mexico Department of
Energy, Minerals and Natural Resources
1220 South St. Francis Drive
Santa Fe, New Mexico 87505

2013 JUN 13 PM 3:27
RECEIVED OOD

Re: Application of Encana Oil & Gas (USA) Inc. for administrative approval of an 80-acre non-standard spacing unit in the Basin-Mancos Gas Pool (97232), approval of an non-standard location in the Basin-Mancos Gas Pool, and approval of downhole commingling of production from the Bisti Lower-Gallup Pool (5890) and the Basin-Mancos Gas Pool (97232), Section 33, Township 24 North, Range 9 West, N.M.P.M., San Juan County, New Mexico.

Dear Ms. Bailey:

Encana plans to drill its **Escrito D34-2409 01H** (API No. 30-045-35440) as a horizontal well in the N/2 N/2 of Section 33, T-24-N, R-9-W in San Juan County, New Mexico, from a surface location in Unit D of adjacent Section 34 to a bottom hole location in Unit D of Section 33. *See Exhibit A* (Amended C-102). The N/2 NE/4 of Section 33 is located in the Basin-Mancos Gas Pool (Pool Code 97232) and subject to Special Rules created under Order R-12984. The N/2 NW/4 of Section 33 is located in the Bisti Lower-Gallup Oil Pool (Pool Code 5890) and subject Special Rules as amended under Order R-1069-H.

The Special Rules applicable to the Bisti Lower-Gallup Oil Pool require 80-acre spacing units and 330 foot setbacks from the outer boundary of the spacing units. *See* Rules 2 and 3 of the Special Rules (as amended by R-1069-H). However, since the Bisti Lower-Gallup Oil Pool is an unlisted oil pool under Order R-12984, the portion of the proposed horizontal wellbore in the N/2 NE/4 is subject to the Special Rules for the Basin-Mancos Gas Pool. *See* Appendix A to Order R-12984 (special rules) at Rule 1. These Special Rules require 320-acre spacing units and 660 foot setbacks from the outer boundary of the spacing units. *Id.* at Rule 2. Since the completed interval for Encana's proposed well will be 330 feet from the East line and 585 feet from the North line, it does meet setback requirements applicable to the N/2 NE/4 of Section 33.

A vertical well producing from the Bisti Lower Gallup Oil Pool is located in the NE/4 NW/4 of Section 33 (Ohwada Well No. 2, API No. 30-045-29112). An 80-acre spacing and proration unit comprised of the N/2 NW/4 is dedicated to this existing well. Therefore, in order to form a 160-acre project area for a horizontal well comprised of the N/2 N/2 of Section 33, Encana requires approval of the following:



June 13, 2013

Page 2

- (1) a non-standard 80-acre spacing and proration unit in the Basin-Mancos Gas Pool comprised of the N/2 NE/4 of Section 33;
- (2) a non-standard location for the portion of the proposed horizontal wellbore located in the N/2 NE/4 of the Basin Mancos Gas Pool; and
- (3) down-hole commingling of the production from these two adjacent pools in the horizontal wellbore.

Approval of this application will allow Encana to efficiently and effectively drain the reserves in the N/2 N/2 of Section 33.

In addition to the Amended C-1-2 form included as **Exhibit A**, Encana provides the following additional exhibits with this letter:

Exhibit B is land plat showing the leases and leaseholders in the affected areas.

Exhibit C is a completed form C-107-A (application for downhole commingling).

Exhibit D is a list of the parties in the E/2 of Section 33 affected by Encana's requests for a non-standard spacing unit in the Basin Mancos Gas Pool, as well a list of the parties in the SE/4 of Section 28, the SW/4 of Section 27 and the NW/4 of Section 34 affected by the request for a non-standard location in the Basin Mancos Gas Pool. With respect to the request for downhole commingling, the ownership in the project area is the same except for the overriding interests. Accordingly, Exhibit D contains a list of these affected parties and includes the BLM field office since two federal leases are included in the proposed spacing unit. *See* NMAC 19.15.12.11.C(1)(c).

A copy of this application with all attachments has been sent by certified mail to the affected parties set forth in Exhibit D advising them that if they have an objection they must file it in writing with the division within 20 days from the date the division receives this application.

Your attention to this application is appreciated.

Sincerely,

Michael H. Feldewert

ATTORNEY FOR ENCANA OIL & GAS (USA) INC.

cc: David K. Brooks, Oil Conservation Division

District II
811 S. First Street, Artesia, NM 88210
Phone: (575) 748-1283 Fax: (575) 748-9720

District III
1000 Rio Brazos Road, Aztec, NM 87410
Phone: (505) 334-6178 Fax: (505) 334-6170

District IV
1220 S. St. Francis Drive, Santa Fe, NM 87505
Phone: (505) 476-3460 Fax: (505) 476-3462

OIL CONSERVATION DIVISION
1220 South St. Francis Drive
Santa Fe, NM 87505

Submit one copy to
Appropriate District Office

☒ AMENDED REPORT

WELL LOCATION AND ACREAGE DEDICATION PLAT

*API Number 30-045-35440		*Pool Code 5890 / 97232	*Pool Name BISTI LOWER-GALLUP / BASIN MANCOS
*Property Code	*Property Name ESCRITO 034-2409		*Well Number 01H
*OGRID No. 282327	*Operator Name ENCANA OIL & GAS (USA) INC.		*Elevation 6857'

¹⁰ Surface Location

U. or Lot no.	Section	Township	Range	Lot Idn	Feet from the North/South line	Feet from the East/West line	County
0	34	24N	9W		1109	509	SAN JUAN

¹¹ Bottom Hole Location If Different From Surface

UL or lot no.	Section	Township	Range	Lot Ion	Feet from the	North/South line	Feet from the	East/West line	County
D	33	24N	9W		585	NORTH	330	WEST	SAN JUAN

¹² Dedicated Acres 160.0 Acres N/2 N/2 - Section 33	¹³ Joint or Infill	¹⁴ Consolidation Code	¹⁵ Order No.
--	-------------------------------	----------------------------------	-------------------------

NO ALLOWABLE WILL BE ASSIGNED TO THIS COMPLETION UNTIL ALL INTERESTS HAVE BEEN CONSOLIDATED OR A NON-STANDARD UNIT HAS BEEN APPROVED BY THE DIVISION

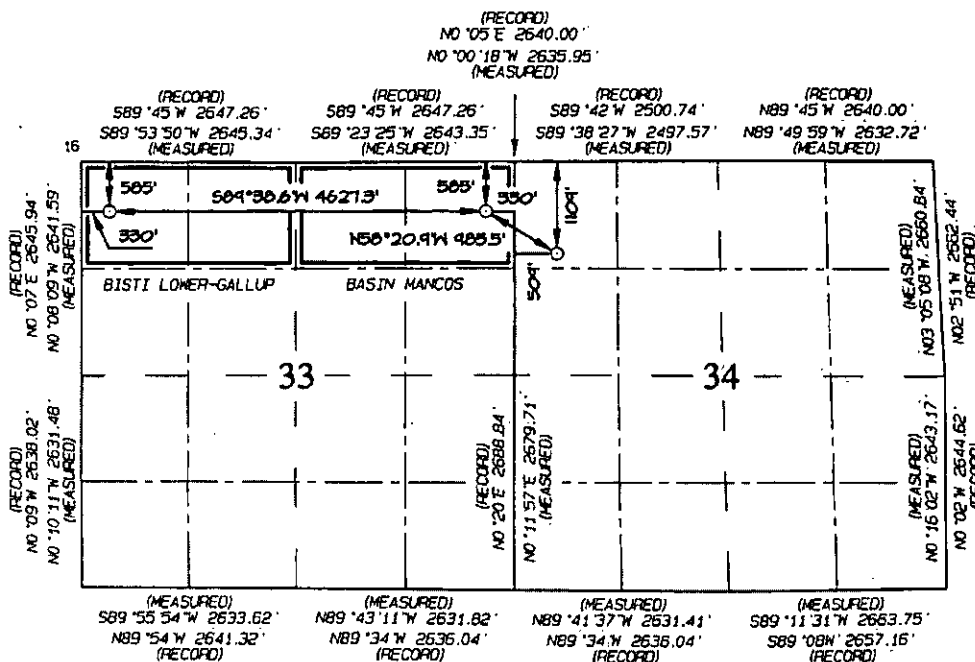

END-OF-LATERAL
585' FNL 330' FWL
SECTION 33, T24N, R9W
LAT: 36.27613°N
LONG: 107.80156°W
DATUM: NAD1927

LAT: 36.27614°N
LONG: 107.80217°W
DATUM: NAD1983

POINT-OF-ENTRY
585' FNL 330' FEL
SECTION 33, T24N, R9W
LAT: 36.27620° N
LONG: 107.78586° W
DATUM: NAD1927

LAT: 36.27622°N
LONG: 107.78648°W
DATUM: NAD1983

SURFACE LOCATION
1109' FNL 509' FNL
SECTION 34, T24N, R9W
LAT: 36.27478 'N
LONG: 107.78302 'W
DATUM: NAD1927

LAT: 35.27479°N
LONG: 107.78363°W
DATE: 1401983

17 OPERATOR CERTIFICATION

I hereby certify that the information contained herein is true and complete to the best of my knowledge and belief, and that this organization either owns a working interest or unleased mineral interest in the land including the proposed bottom-hole location or has a right to drill this well at this location pursuant to a contract or agreement with a third party or working interest, or to a voluntary pooling agreement, or a compulsory pooling order heretofore entered by the division.

Signature H. A. J. M. Date 3/25/13

Holly Hill

Printed Name
holly.hill@encana.com

E-mail Address

1B SURVEYOR CERTIFICATION

I hereby certify that the well location shown on this plat was plotted from field notes of actual surveys made by me or under my supervision and that the same is true and correct to the best of my belief.

Date Revised: MARCH 21, 2013
Date of Survey: JULY 23, 2012

Signature and Seal of Professional Surveyor

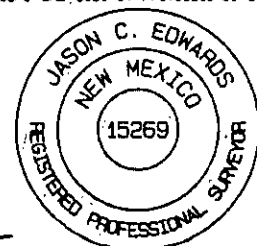

JASON C. EDWARDS
Certificate Number 15269

EXHIBIT



A

Exhibit B

Encana Oil & Gas (USA) Inc.
Application for Administrative Approval
Escrito D34 2409 01H
San Juan County, New Mexico

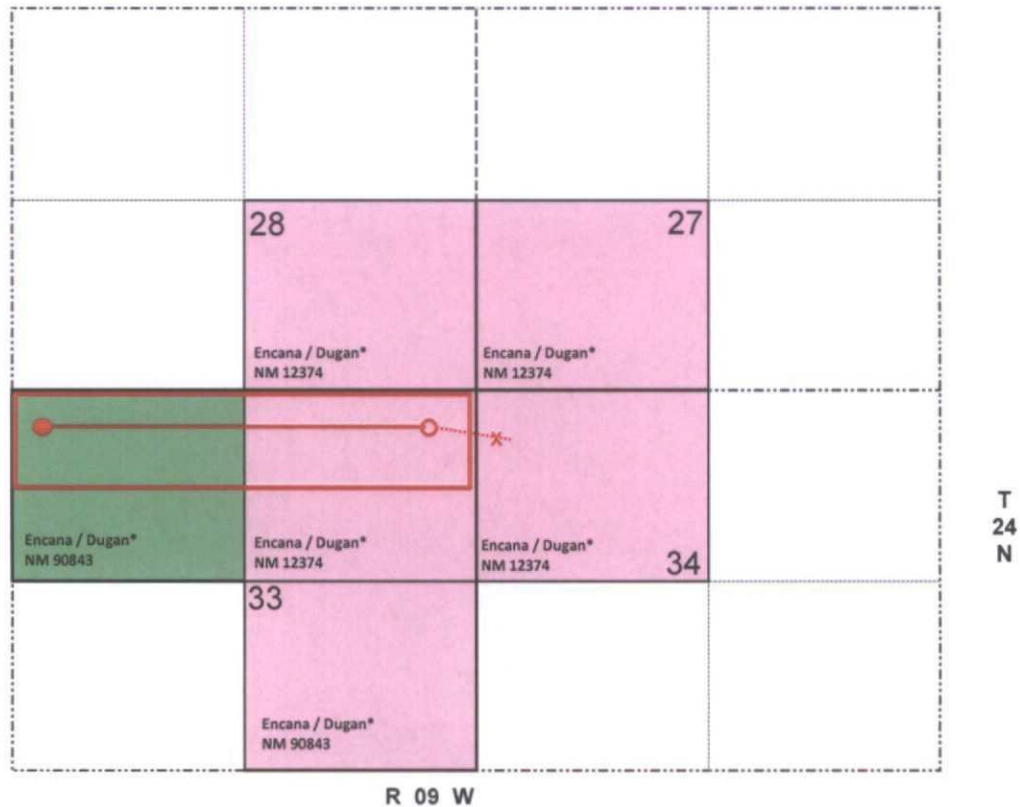
- (1) Non Standard Spacing Unit (Basin Mancos Gas Pool)
- (2) Non-Standard Location (Basin Mancos Gas Pool)
- (3) Downhole Commingling (Basin Mancos Gas Pool / Lower Bisti Gallup Oil Pool)



	Basin Mancos Gas Pool
	Bisti Lower Gallup Oil Pool
	<u>Escrito D34 2409 01H</u>
<u>Project Area - T24N-R09W, Section 33 N2N2</u>	
Surface Location	1109' FNL, 509' FWL Section 34, 24N-09W
Gallup Penetration Point	585' FNL, 330' FEL Section 33, 24N-09W
Bottomhole Location	585' FNL, 330' FEL, Section 33, 24N-09W
* Ownership reflected represents 100% leasehold working interest in the Basin Mancos or Bisti Lower Gallup underlying each tract which is the subject of this Application	

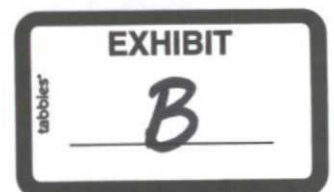

District I
1625 N French Drive, Hobbs, NM 88240

District II
311 S First St., Artesia, NM 88210

District III
1000 Rio Brazos Road, Artec, NM 87410

District IV
1220 S St. Francis Dr., Santa Fe, NM 87505

State of New Mexico
Energy, Minerals and Natural Resources Department

Oil Conservation Division
1220 South St. Francis Dr.
Santa Fe, New Mexico 87505

Form C-107A
Revised August 1, 2011

APPLICATION TYPE
☒ Single Well
☐ Establish Pre-Approved Pools
EXISTING WELLBORE
☐ Yes ☒ No

APPLICATION FOR DOWNHOLE COMMINGLING

Encana Oil & Gas (USA), Inc. 370 17th Street, Suite 1700, Denver CO 80202
Operator Address
NM 12374 & NM 90843 Escrito D34-2409 01H D-34-24N-9W San Juan
Lease Well No. Unit Letter-Section-Township-Range County
OGRID No. 282327 Property Code API No. 30-045-35440 Lease Type: ☒ Federal ☐ State ☐ Fee

DATA ELEMENT	Units A & B	Units C & D
Pool Name	Basin-Mancos	Bisti-Lower Gallup
Pool Code	97232	5860
Top and Bottom of Pay Section (Perforated or Open-Hole Interval)	+/- 5163' TVD/ +/- 2313' Lateral Horizontal Length	+/- 5163' TVD/ +/- 2315' Lateral Horizontal Length
Method of Production (Flowing or Artificial Lift)		
Bottomhole Pressure (Note: Pressure data will not be required if the bottom perforation in the lower zone is within 150% of the depth of the top perforation in the upper zone)	+/- 1549 psi	+/- 1549 psi
Oil Gravity or Gas BTU (Degree API or Gas BTU)	41 degrees API	
Producing, Shut-In or New Zone	New Zone	New Zone
Date and Oil/Gas/Water Rates of Last Production. (Note: For new zones with no production history, applicant shall be required to attach production estimates and supporting data.)	Date: Rates:	Limited test data available at this time. Estimates for well: - IP 30s - 500 MCFD - 300 BOPD - 200 BWPD
Fixed Allocation Percentage (Note: If allocation is based upon something other than current or past production, supporting data or explanation will be required.)	Oil Gas 50 % 50 %	Oil Gas 50 % 50 %

Note: This Commingling Application is to commingle two pools in the same formation. This will be a horizontal well bore and the entire producing lateral will be +/- 5163' TVD +/- 4628' Lateral Horizontal Length

ADDITIONAL DATA

Are all working, royalty and overriding royalty interests identical in all commingled zones?
If not, have all working, royalty and overriding royalty interest owners been notified by certified mail?
Yes ☐ No ☒
Yes ☒ No ☐
Are all produced fluids from all commingled zones compatible with each other?
Yes ☒ No ☐
Will commingling decrease the value of production?
Yes ☐ No ☒
If this well is on, or communitized with, state or federal lands, has either the Commissioner of Public Lands
or the United States Bureau of Land Management been notified in writing of this application?
Yes ☒ No ☐
NMOCD Reference Case No. applicable to this well: _____

Attachments:

C-102 for each zone to be commingled showing its spacing unit and acreage dedication.
Production curve for each zone for at least one year. (If not available, attach explanation.)
For zones with no production history, estimated production rates and supporting data.
Data to support allocation method or formula.
Notification list of working, royalty and overriding royalty interests for uncommon interest cases.
Any additional statements, data or documents required to support commingling.

PRE-APPROVED POOLS

If application is to establish Pre-Approved Pools, the following additional information will be required:

List of other orders approving downhole commingling within the proposed Pre-Approved Pools
List of all operators within the proposed Pre-Approved Pools
Proof that all operators within the proposed Pre-Approved Pools were provided notice of this application.
Bottomhole pressure data.

I hereby certify that the information above is true and complete to the best of my knowledge and belief.

SIGNATURE Katie Wegner TITLE Regulatory Analyst DATE 6/10/13
TYPE OR PRINT NAME Katie Wegner TELEPHONE NO. (720) 876-3533
E-MAIL ADDRESS Katie.Wegner@encana.com

EXHIBIT

C

Exhibit D

Request for Non-Standard Spacing Unit and Non-Standard Location in the Basin Mancos Gas Pool

Dugan Production Corporation
Attn.: Kurt Fragrelius
709 East Murray Drive
Farmington, New Mexico 87401

Farmington Field Office
Bureau of Land Management
6251 College Blvd., Suite A
Farmington, New Mexico 87402

Request for Downhole Commingling

Gene Grubitz III Trust
P. O. Box 1245
Salem, VA 24153-1245

R. F. Partnership Ltd.
P. O. Box 243
Wheatridge, CO 80034-0234

Estate of Billie Robinson
C/O. Gene Grubitz
P. O. Box 1245
Salem, VA 24153-1245

Dugan Production Corp.
709 East Murray Drive
Farmington, NM 87401-6649

P&P Producing Inc.
303 West Wall Street, Suite 101
Midland, TX 79701

Prudential-Bache Pension & Retirement
Production Partnership PBR-1
3510 N. Causeway Blvd., Suite 200
Metairie, LA 70002

Farmington Field Office
Bureau of Land Management
6251 College Blvd., Suite A
Farmington, New Mexico 87402