

# Closure Report

Prepared for  
Oxy USA

DEC 29 2008  
OCD-ARTESIA

**SDS 11 Federal #1**  
**API # 30-015-27627**  
**Eddy County, NM**

*Field analytical  
data —  
No Approved Lab data  
included  
Check w/ Kelton*

Prepared by  
***Elke Environmental, Inc.***

P.O. Box 14167 Odessa, TX 79768  
Phone (432) 366-0043 Fax (432) 366-0884

# ***Elke Environmental, Inc.***

P.O. Box 14167 Odessa, TX 79768  
Phone (432) 366-0043 Fax (432) 366-0884

December 22, 2008

New Mexico Oil Conservation Division  
Attn: Sherry Bohnam  
1301 W. Grand Ave  
Artesia, New Mexico 88210

Re: Remediation of Spill at Oxy USA – SDS 11 Federal #1  
UL'M' Sec. 11 T24S R31E Eddy County  
API# 30-015-27627

Mrs. Sherry Bohnam,

Elke Environmental was contracted by Oxy USA to complete the remediation of the spill at the SDS 11 Federal #1. The initial C-141 was submitted to the NMOCD on July 3, 2008. An initial delineation was performed on July 11, 2008. As per the conversation between Kelton Beaird (Oxy USA) and Sherry Bohnam (NMOCD) verbal approval to complete the remediation plan was given. The work plan in the C-141 was completed and a plat map, analytical report and pictures are attached. If you have any questions about the enclosed report please contact me at the office.

Sincerely,

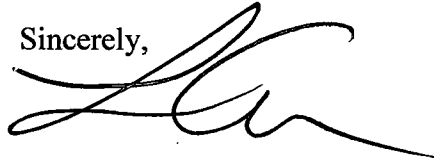
A handwritten signature in black ink, appearing to read 'Logan Anderson', with a stylized, flowing script.

Logan Anderson

**Oxy USA**  
SDS 11 Federal #1



**Plat Map**

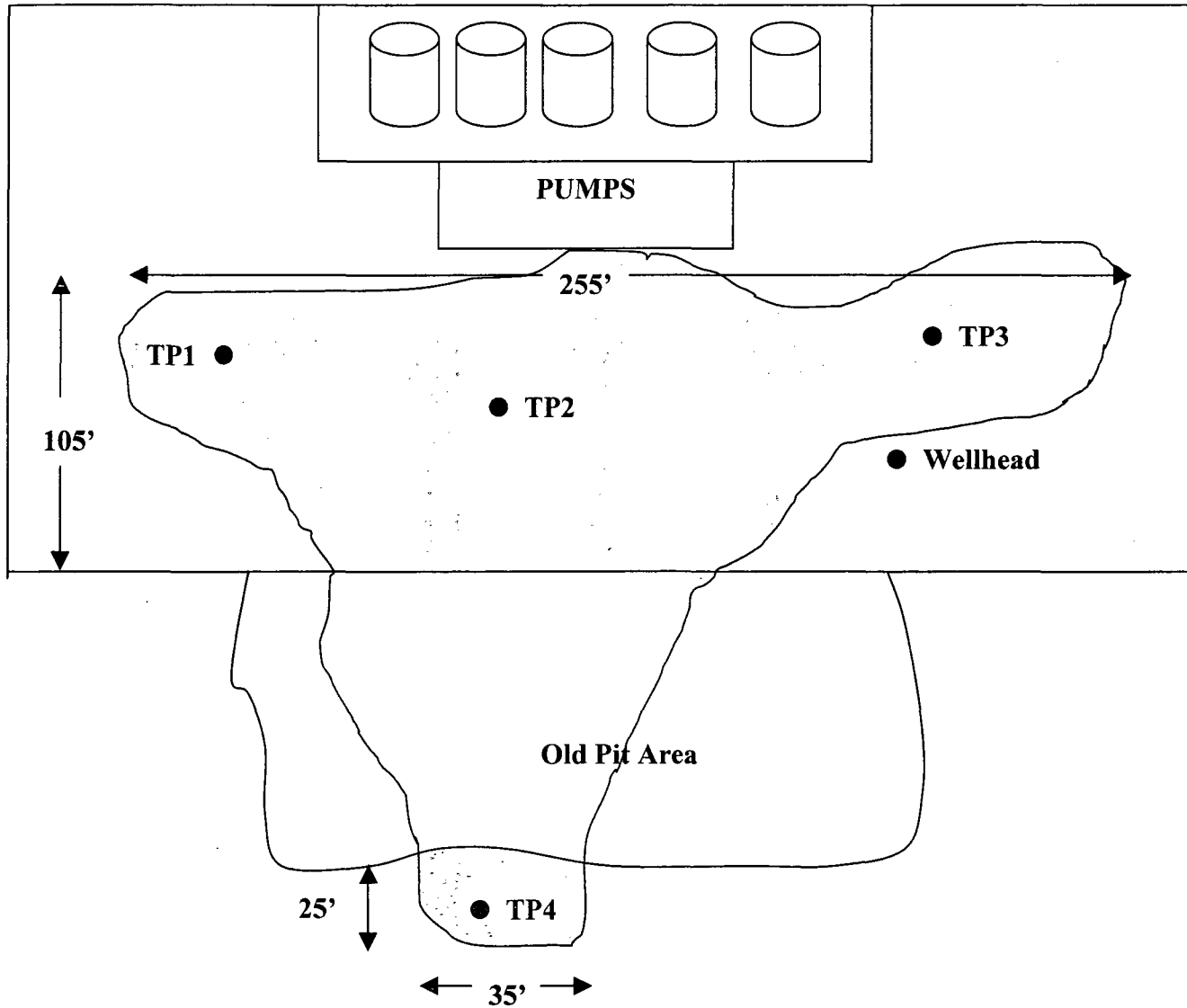

# ***Elke Environmental, Inc.***

P.O. Box 14167 Odessa, TX 79768

## **Field Analytical Report Form**

**Client** Oxy USA **Analyst** Kim Baker

**Site** SDS 11 Federal #1

Sample ID	Date	Depth	TPH / PPM	Cl / PPM	PID / PPM	GPS
TP1	7-14-08	6"		4,693	0.0	32° 14.000' N 103° 45.033' W
TP1	7-14-08	2'		2,698	0.0	32° 14.000' N 103° 45.033' W
TP1	7-14-08	3'		1,781	0.0	32° 14.000' N 103° 45.033' W
TP1	7-14-08	4'		3,176	0.0	32° 14.000' N 103° 45.033' W
TP1	7-14-08	5'	72	899	0.0	32° 14.000' N 103° 45.033' W
TP1	7-14-08	6'	45	357	0.0	32° 14.000' N 103° 45.033' W
TP1	7-14-08	7'	66	153	0.0	32° 14.000' N 103° 45.033' W
TP2	7-11-08	6"		1,952	0.0	32° 14.002' N 103° 45.039' W
TP2	7-11-08	2'		1,766	0.0	32° 14.002' N 103° 45.039' W
TP2	7-11-08	3'		385	0.0	32° 14.002' N 103° 45.039' W
TP2	7-11-08	4'		321	0.0	32° 14.002' N 103° 45.039' W
TP2	7-11-08	5'		298	0.0	32° 14.002' N 103° 45.039' W
TP2	7-11-08	6'	22	422	0.0	32° 14.002' N 103° 45.039' W
TP2	7-11-08	7'	34	275	0.0	32° 14.002' N 103° 45.039' W
TP2	7-11-08	8'	65	178	0.0	32° 14.002' N 103° 45.039' W
TP3	7-14-08	6"		2,578	0.0	32° 14.001' N 103° 45.051' W
TP3	7-14-08	2'		2,128	0.0	32° 14.001' N 103° 45.051' W

**Analyst Notes** \_\_\_\_\_

# ***Elke Environmental, Inc.***

P.O. Box 14167 Odessa, TX 79768

## **Field Analytical Report Form**

**Client** Oxy USA **Analyst** Kim Baker

**Site** SDS 11 Federal #1

Sample ID	Date	Depth	TPH / PPM	Cl / PPM	PID / PPM	GPS
TP3	7-14-08	3'		349	0.0	32° 14.001' N 103° 45.051' W
TP3	7-14-08	4'		1,298	0.0	32° 14.001' N 103° 45.051' W
TP3	7-14-08	5'		2,148	0.0	32° 14.001' N 103° 45.051' W
TP3	7-14-08	6'		846	0.0	32° 14.001' N 103° 45.051' W
TP3	7-14-08	7'		595	0.0	32° 14.001' N 103° 45.051' W
TP3	7-14-08	8'		2,150	0.0	32° 14.001' N 103° 45.051' W
TP3	7-14-08	9'	22	744	0.0	32° 14.001' N 103° 45.051' W
TP3	7-14-08	10'	43	1,354	0.0	32° 14.001' N 103° 45.051' W
TP3	7-14-08	11'	58	255	0.0	32° 14.001' N 103° 45.051' W
TP4	7-14-08	6"		1,385	0.0	32° 14.031' N 103° 45.058' W
TP4	7-14-08	2'	12	586	0.0	32° 14.031' N 103° 45.058' W
TP4	7-14-08	3'	57	411	0.0	32° 14.031' N 103° 45.058' W
TP4	7-14-08	4'	53	238	0.0	32° 14.031' N 103° 45.058' W

**Analyst Notes** \_\_\_\_\_

Oxy USA – SDS 11 Federal #1



Site before remediation of spill.

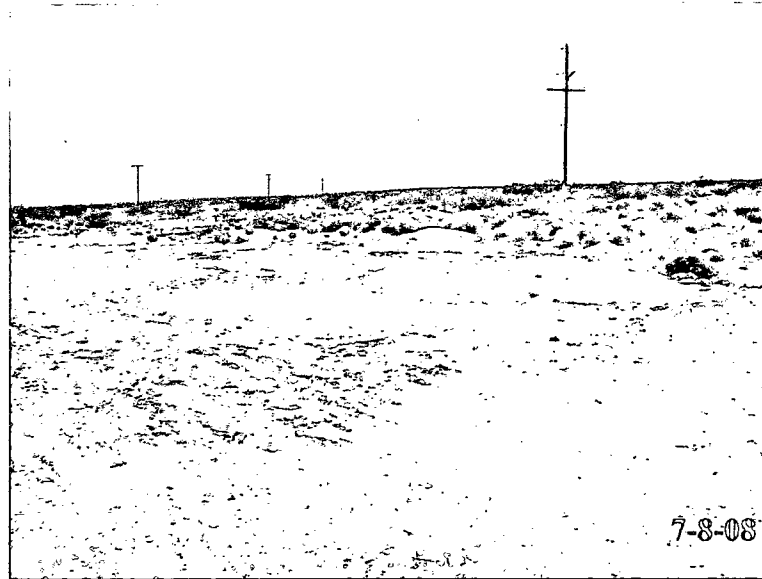

Location before remediation of spill.



Pasture before remediation of spill.

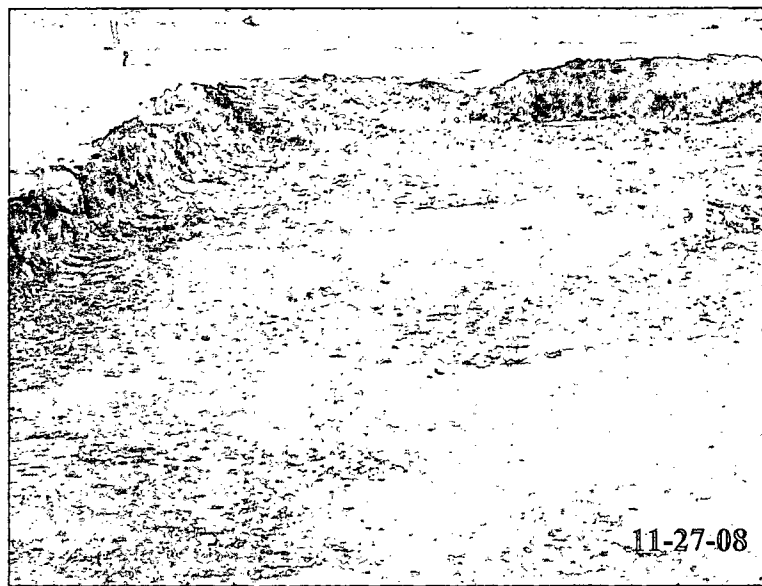

Excavation of impacted soil from the location.

# Oxy USA – SDS 11 Federal #1



After excavation of impacted soils from the location.

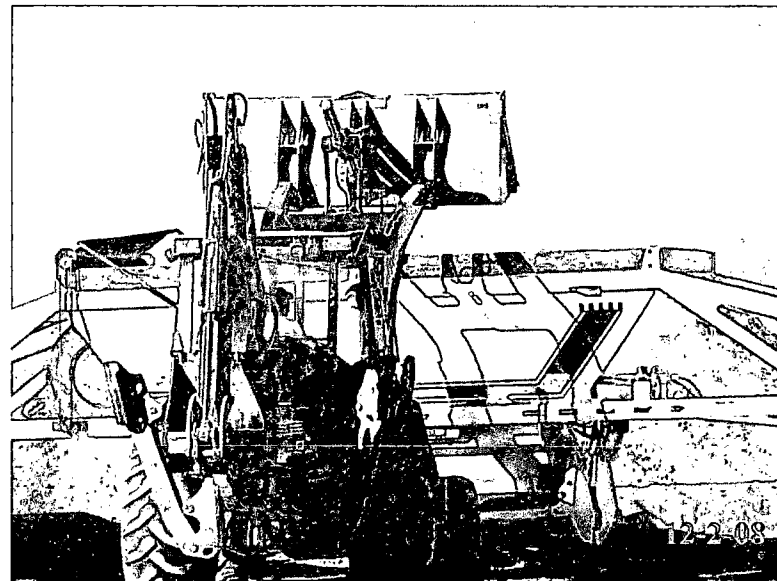

Loading impacted soil onto truck for the Disposal.

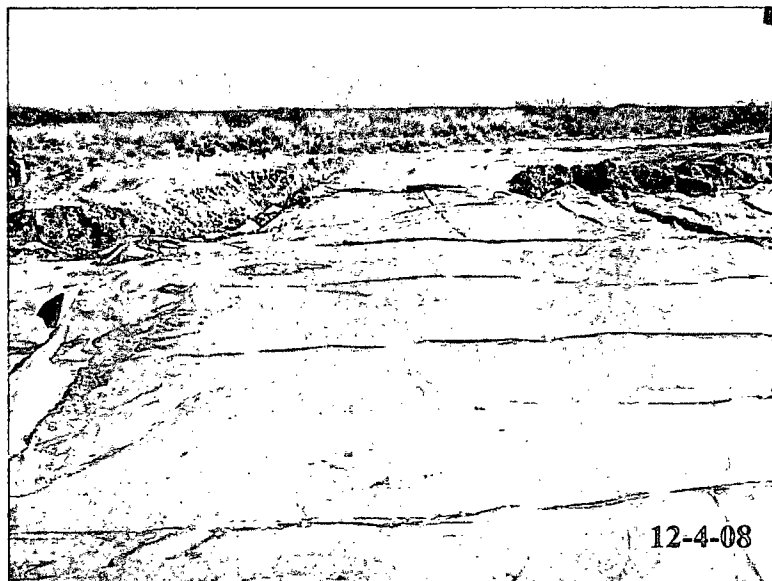

After installation of 20 mil liner on the location.



After installation of the 20 mil liner on the location.

Oxy USA – SDS 11 Federal #1

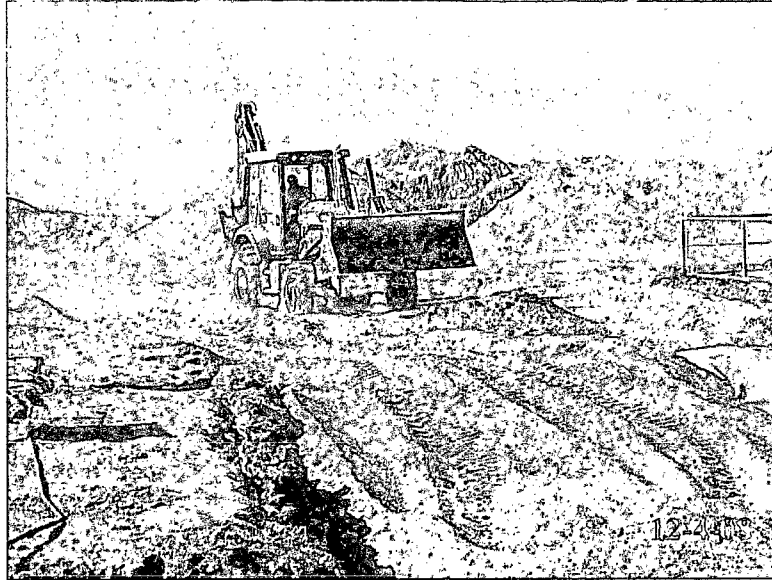

Backfilling topsoil over the poly liner.

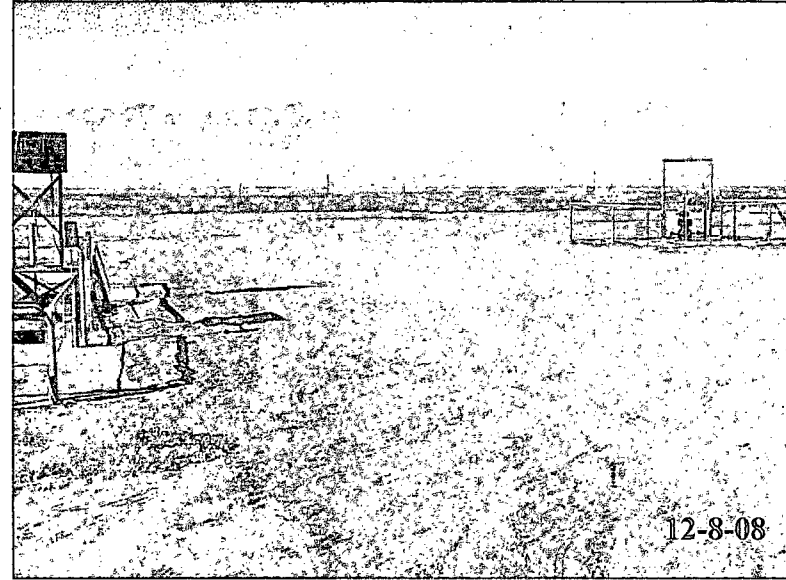

Backfilling caliche to rebuild the location.

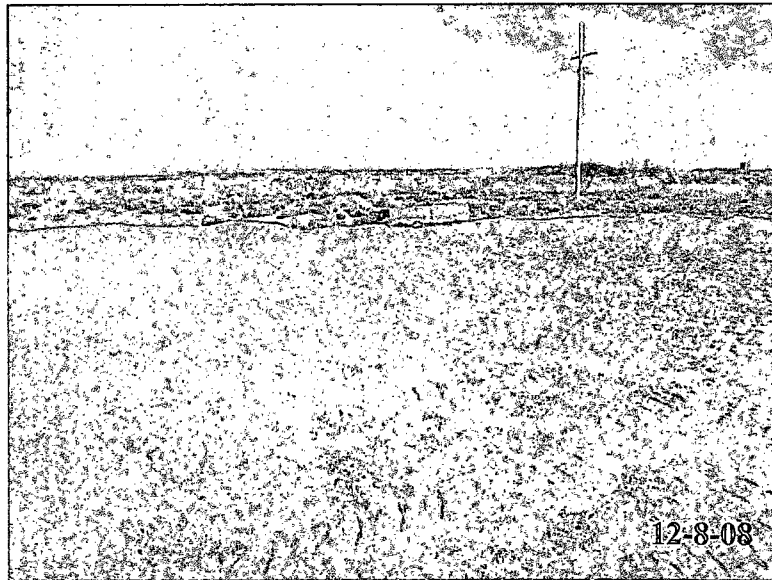

Location after backfill of soil and rebuilding location.

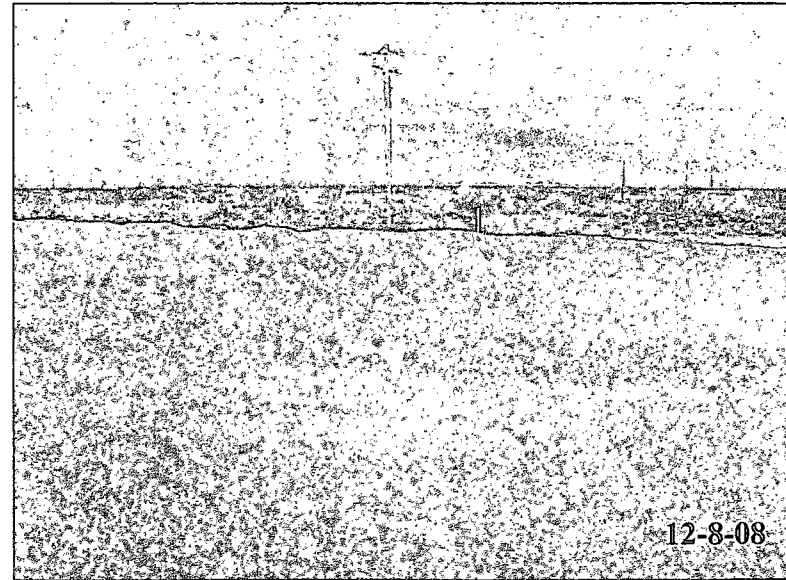

Location after backfill of soil and rebuilding location.

District I  
1625 N. French Dr., Hobbs, NM 88240  
District II  
1301 W. Grand Avenue, Artesia, NM 88210  
District III  
1000 Rio Brazos Road, Aztec, NM 87410  
District IV  
1220 S. St. Francis Dr., Santa Fe, NM 87505

State of New Mexico  
Energy Minerals and Natural Resources

11 - 7 2008

Form C-141  
Revised October 10, 2003

Oil Conservation Division  
1220 South St. Francis Dr.  
Santa Fe, NM 87505

OCD-ARTESIA

Submit 2 Copies to appropriate  
District Office in accordance  
with Rule 116 on back  
side of form

Release Notification and Corrective Action

LEB0819629769  
nSEB0819629660

OPERATOR

X ☐ Initial Report ☐ Final Report

Name of Company OXY USA INC. 16696	Contact Rick Kerby
Address PO Box 1988 102 S Main Carlsbad NM 88220	Telephone No. (O) 505-887-8337 (C) 505-631-4972
Facility Name SDS 11 Fed #1 30015 27627	Facility Type SWD

Surface Owner	Mineral Owner	Lease No.
---------------	---------------	-----------

LOCATION OF RELEASE

Unit Letter UM F	Section 11	Township 24 S	Range 31 E	Feet from the 2090	North/South Line N	Feet from the 1980	East/West Line W	County EDDY
------------------------	---------------	------------------	---------------	-----------------------	-----------------------	-----------------------	---------------------	----------------

Latitude \_\_\_\_\_ Longitude \_\_\_\_\_

NATURE OF RELEASE

Type of Release Water	Volume of Release 55	Volume Recovered 40
Source of Release Triplex pump failure	Date and Hour of Occurrence 07/03/2008	Date and Hour of Discovery 11:30PM
Was Immediate Notice Given? Required x <input type="checkbox"/> Yes <input type="checkbox"/> No <input type="checkbox"/> Not	If YES, To Whom? NMOCD - Gerry Guy BLM - Bobby Ballard	
By Whom? Rick Kerby	Date and Hour: 07-03-2008 1:29PM	
Was a Watercourse Reached? <input type="checkbox"/> Yes X <input type="checkbox"/> No	If YES, Volume Impacting the Watercourse.	
If a Watercourse was Impacted, Describe Fully.*		

Describe Cause of Problem and Remedial Action Taken.\*

Triplex pump failure

Describe Area Affected and Cleanup Action Taken.\*

Fluids picked up by vacuum truck and will formulate remediation work plan.

I hereby certify that the information given above is true and complete to the best of my knowledge and understand that pursuant to NMOCD rules and regulations all operators are required to report and/or file certain release notifications and perform corrective actions for releases which may endanger public health or the environment. The acceptance of a C-141 report by the NMOCD marked as "Final Report" does not relieve the operator of liability should their operations have failed to adequately investigate and remediate contamination that pose a threat to ground water, surface water, human health or the environment. In addition, NMOCD acceptance of a C-141 report does not relieve the operator of responsibility for compliance with any other federal, state, or local laws and/or regulations.

OIL CONSERVATION DIVISION

Signature:

Rick Kerby (JK)

Printed Name: Rick Kerby

Approved by District Supervisor:

Guy

Remediation Actions to be completed and  
Final C-141 submitted with confirmation  
analyses/documentation on or before the  
Expiration Date.

Title: HES Tech

Approval Date: 7-14-08

Expiration Date: 9-17-08

E-mail Address: rick\_kerby@oxy.com

Conditions  
DELINEATION REQUIRED until  
contamination reaches background levels  
or a site specific acceptable level. As  
warranted, a work plan may be required.

Attached ☐

Date: 7-03-08

Phone: 631-4972

Within 30 days, on or before 8-14-08, completion of  
a remediation work plan based on delineation should be  
finalized and submitted for approval to the Division  
summarizing all actions taken and/or to be taken to mitigate  
environmental damage.

2RP-192  
Notify OCD 48 hours prior to  
obtaining samples where analyses  
are to be presented to OCD

\* Attach Additional Sheets If Necessary

SEB0819629827

The plan must include general site characteristics, site ranking  
score, soil remediation action levels, soil remediation methods,  
and planned analytical testing for TPH, B-TEX, Chlorides or any  
other COCs as applicable. Please use the "Guidelines for  
Remediation of Leaks, Spills, & Releases" as your guide. This  
document may be found at the following link:  
[http://www.emurd.state.nm.us/oed/documents/7C\\_spill.pdf](http://www.emurd.state.nm.us/oed/documents/7C_spill.pdf)

# LEA LAND DISPOSAL SITE NEW MEXICO

MILE MARKER #64 US HWY 62/180 • 30 MILES EAST OF CARLSBAD, NM • PHONE (505) 887-4048

## LEA LAND, LLC

1300 WEST MAIN STREET • OKLAHOMA CITY, OK 73106 • PHONE (405) 236-4257

### NON-HAZARDOUS WASTE MANIFEST

NO. **064863**

1. PAGE **1** OF **1**

2. TRAILER NO. **5015 81**

**G** 3. COMPANY NAME **OXY USA** 4. ADDRESS **102 S. Main Street** 5. PICK-UP DATE **11-25-08**  
**E** PHONE NO. CITY **Carlsbad** STATE **NM** ZIP **88220** 6. TNRCC I.D. NO.

**N** 7. NAME OR DESCRIPTION OF WASTE SHIPPED: 8. CONTAINERS No. Type 9. TOTAL QUANTITY 10. UNIT Wt/Vol. 11. TEXAS WASTE ID #  
**E** a. Non-Regulated, Non-Hazardous Waste 1 CM  
**R** b. **352020**  
**A** d. **041240 54,440**

**A** 12. COMMENTS OR SPECIAL INSTRUCTIONS: **SDS 11 FED#1** 13. WASTE PROFILE NO. **708804**

**T** 14. IN CASE OF EMERGENCY OR SPILL, CONTACT  
NAME **Kim Slaughter** PHONE NO. **505-887-4048** 24-HOUR EMERGENCY NO.

**O** 15. GENERATOR'S CERTIFICATION: I Hereby declare that the contents of this consignment are fully and accurately described above by proper shipping name and are classified, packed, marked, and labeled, and are in all respects in proper condition for transport by highway according to applicable international and national government regulations, including applicable state regulations, and are the same materials previously approved by LEA LAND, LLC

**R** PRINTED/TYPED NAME SIGNATURE DATE

**T** 16. TRANSPORTER (1) 17. TRANSPORTER (2)  
**R** NAME: **EIK ENVIRONMENTAL** NAME:  
**A** TEXAS I.D. NO. TEXAS I.D. NO.  
**N** IN CASE OF EMERGENCY CONTACT: **15290** IN CASE OF EMERGENCY CONTACT:  
**S** EMERGENCY PHONE: **(575) 390-8841** EMERGENCY PHONE:

**P** 18. TRANSPORTER (1): Acknowledgment of receipt of material 19. TRANSPORTER (2): Acknowledgment of receipt of material  
**O** PRINTED/TYPED NAME **Marco J. Solis** PRINTED/TYPED NAME  
**L** SIGNATURE **[Signature]** DATE **11/25** SIGNATURE DATE

**D** Lea Land, LLC ADDRESS: Mile Marker 64, U.S. Hwy 62/180, PHONE: 505-887-4048  
**I** 30 Miles East of Carlsbad, NM

**S** PERMIT NO. **WM-01-035 - New Mexico** 20. COMMENTS

**P** 21. DISPOSAL FACILITY'S CERTIFICATION: I Hereby certify that the above described wastes were delivered to this facility, that the facility is authorized and permitted to receive such wastes.

**S** AUTHORIZED SIGNATURE **[Signature]** CELL NO. DATE **11/25/08** TIME **9:15**  
**I**

# LEA LAND DISPOSAL SITE NEW MEXICO

MILE MARKER #64 US HWY 62/180 • 30 MILES EAST OF CARLSBAD, NM • PHONE (505) 887-4048

## LEA LAND, LLC

1300 WEST MAIN STREET • OKLAHOMA CITY, OK 73106 • PHONE (405) 236-4257

### NON-HAZARDOUS WASTE MANIFEST

NO. **064884**

1. PAGE    OF   

2. TRAILER NO. **3015**  
**431**

G  
E  
N  
E  
R  
A  
T  
O  
R

#### 3. COMPANY NAME

OXY USA

PHONE NO.

#### 4. ADDRESS

102 S. Main Street

CITY

STATE

ZIP

Carlsbad

NM

88220

#### 5. PICK-UP DATE

**11-26-08**

#### 6. TNRCC ID. NO.

#### 7. NAME OR DESCRIPTION OF WASTE SHIPPED:

a. Non-Regulated, Non-Hazardous Waste

b. **42980**

c. **47520 45,280 46,080**

#### 12. COMMENTS OR SPECIAL INSTRUCTIONS:

SDS 11 FEB. #1

#### 13. WASTE PROFILE NO.

718024

#### 14. IN CASE OF EMERGENCY OR SPILL, CONTACT

NAME

Kim Slaughter

PHONE NO.

505-887-4048

24-HOUR EMERGENCY NO.

15. **GENERATOR'S CERTIFICATION:** I hereby declare that the contents of this consignment are fully and accurately described above by proper shipping name and are classified, packed, marked, and labeled, and are in all respects in proper condition for transport by highway according to applicable international and national government regulations, including applicable state regulations, and are the same materials previously approved by LEA LAND, LLC

PRINTED/TYPED NAME

SIGNATURE

DATE

#### 16. TRANSPORTER (1)

NAME

ELK ENVIRONMENTAL

TEXAS I.D. NO.

IN CASE OF EMERGENCY CONTACT:

EMERGENCY PHONE:

#### 18. TRANSPORTER (1): Acknowledgment of receipt of material

PRINTED/TYPED NAME

SIGNATURE

DATE **11/26**

#### 17. TRANSPORTER (2)

NAME

TEXAS I.D. NO.

IN CASE OF EMERGENCY CONTACT:

EMERGENCY PHONE:

#### 19. TRANSPORTER (2): Acknowledgment of receipt of material

PRINTED/TYPED NAME

SIGNATURE

DATE

D  
I  
S  
P  
O  
S  
I  
T  
A  
L  
Y

Lea Land, LLC

ADDRESS:

Mile Marker 64, U.S. Hwy 62/180,  
30 Miles East of Carlsbad, NM

PHONE:

505-887-4048

PERMIT NO.

WM-01-035 - New Mexico

20. COMMENTS

21. **DISPOSAL FACILITY'S CERTIFICATION:** I hereby certify that the above described wastes were delivered to this facility, that the facility is authorized and permitted to receive such wastes.

AUTHORIZED SIGNATURE

CELL NO.

DATE

TIME

# LEA LAND DISPOSAL SITE NEW MEXICO

MILE MARKER #64 US HWY 62/180 • 30 MILES EAST OF CARLSBAD, NM • PHONE (505) 887-4048

## LEA LAND, LLC

1300 WEST MAIN STREET • OKLAHOMA CITY, OK 73106 • PHONE (405) 236-4257

<b>NON-HAZARDOUS WASTE MANIFEST</b>		NO <b>064900</b>	1. PAGE <b>1</b> OF <b>1</b>	2. TRAILER NO. <b>196</b>	
<b>G E N E R A T O R</b>	3. COMPANY NAME <b>OXY USA</b>		4. ADDRESS <b>102 S. Main Street</b>		5. PICK-UP DATE <b>12-20-08</b>
	PHONE NO.		CITY <b>Carlsbad</b> STATE <b>NM</b> ZIP <b>88220</b>		6. TNRCC I.D. NO.
	7. NAME OR DESCRIPTION OF WASTE SHIPPED:				8. CONTAINERS No. Type
	a. <b>Non-Regulated, Non-Hazardous Waste</b>				<b>1 CM</b>
	b. <b>③ 36000 ④ 35400</b> <b>① 3580 ② 36160</b>				
<b>A T T E S T E D</b>	12. COMMENTS OR SPECIAL INSTRUCTIONS: <b>SDS 11 FED. #1</b>				13. WASTE PROFILE NO. <b>705504</b>
	14. <b>IN CASE OF EMERGENCY OR SPILL, CONTACT</b>				
NAME <b>Kim Slaughter</b> PHONE NO. <b>505-887-4048</b> 24-HOUR-EMERGENCY NO.					
<b>O R T R A N S P O R T E R S</b>	15. <b>GENERATOR'S CERTIFICATION:</b> I hereby declare that the contents of this consignment are fully and accurately described above by proper shipping name and are classified, packed, marked, and labeled, and are in all respects in proper condition for transport by highway according to applicable international and national government regulations, including applicable state regulations, and are the same materials previously approved by LEA LAND, LLC				
	PRINTED/TYPED NAME		SIGNATURE		DATE
<b>T R A N S P O R T E R S</b>	16. <b>TRANSPORTER (1)</b>		17. <b>TRANSPORTER (2)</b>		
	NAME: <b>ELK ENVIRONMENTAL</b>		NAME:		
	TEXAS I.D. NO.		TEXAS I.D. NO.		
	IN CASE OF EMERGENCY CONTACT:		IN CASE OF EMERGENCY CONTACT:		
<b>E M P L O Y E S</b>	EMERGENCY PHONE:		EMERGENCY PHONE:		
	18. <b>TRANSPORTER (1):</b> Acknowledgment of receipt of material		19. <b>TRANSPORTER (2):</b> Acknowledgment of receipt of material		
PRINTED/TYPED NAME <b>Marcia A. Lopez</b>		PRINTED/TYPED NAME			
SIGNATURE <b>[Signature]</b> DATE		SIGNATURE DATE			
<b>D I S C O L D S I T E</b>	Lea Land, LLC		ADDRESS: <b>Mile Marker 64, U.S. Hwy 62/180, 30 Miles East of Carlsbad, NM</b>		PHONE: <b>505-887-4048</b>
	PERMIT NO. <b>WM-01-035 - New Mexico</b>		20. COMMENTS		
	21. <b>DISPOSAL FACILITY'S CERTIFICATION:</b> I hereby certify that the above described wastes were delivered to this facility, that the facility is authorized and permitted to receive such wastes.				
	AUTHORIZED SIGNATURE <b>[Signature]</b>		CELL NO. <b>1</b>	DATE <b>12-20-08</b>	TIME <b>7:00</b>

GENERATOR: COPIES 1 & 6

DISPOSAL SITE: COPIES 2 & 3

TRANSPORTERS: COPIES 4 & 5

# LEA LAND DISPOSAL SITE NEW MEXICO

MILE MARKER #64 US HWY 62/180 • 30 MILES EAST OF CARLSBAD, NM • PHONE (505) 887-4048

## LEA LAND, LLC

1300 WEST MAIN STREET • OKLAHOMA CITY, OK 73106 • PHONE (405) 236-4257

### NON-HAZARDOUS WASTE MANIFEST

NO **064898**

1. PAGE 1 OF 1

2. TRAILER NO. **196**

G  
E  
N  
E  
R  
A  
T  
O  
R

#### 3. COMPANY NAME

OXY USA  
PHONE NO.

#### 4. ADDRESS

102 S. Main Street  
CITY STATE ZIP

Carlsbad NM 88221

#### 5. PICK-UP DATE

**12/08** #

#### 6. TNRCC I.D. NO.

#### 7. NAME OR DESCRIPTION OF WASTE SHIPPED:

a. Non-Regulated, Non-Hazardous Waste

b.

c.

d. **Q33300 @ 35220**

#### 12. COMMENTS OR SPECIAL INSTRUCTIONS:

SOS 11 FED. #1

#### 8. CONTAINERS

No. Type

1 CM

#### 9. TOTAL QUANTITY

#### 10. UNIT Wt/Vol.

#### 11. TEXAS WASTE ID #

#### 13. WASTE PROFILE NO.

702594

#### 14. IN CASE OF EMERGENCY OR SPILL, CONTACT

NAME  
Kin Slaughter

PHONE NO.  
505-887-4048

24-HOUR EMERGENCY NO.

15. **GENERATOR'S CERTIFICATION:** I hereby declare that the contents of this consignment are fully and accurately described above by proper shipping name and are classified, packed, marked, and labeled, and are in all respects in proper condition for transport by highway according to applicable international and national government regulations, including applicable state regulations, and are the same materials previously approved by LEA LAND, LLC

#### PRINTED/TYPED NAME

#### SIGNATURE

#### DATE

#### 16. TRANSPORTER (1)

NAME: ELK ENVIRONMENTAL

TEXAS I.D. NO.

IN CASE OF EMERGENCY CONTACT:

EMERGENCY PHONE:

#### 17. TRANSPORTER (2)

NAME:

TEXAS I.D. NO.

IN CASE OF EMERGENCY CONTACT:

EMERGENCY PHONE:

#### 18. TRANSPORTER (1): Acknowledgment of receipt of material

PRINTED/TYPED NAME **Marco A. Salas**

SIGNATURE **[Signature]** DATE **12/1/08**

#### 19. TRANSPORTER (2): Acknowledgment of receipt of material

PRINTED/TYPED NAME

SIGNATURE DATE

D  
I  
S  
P  
O  
S  
I  
T  
Y

Lea Land, LLC

#### ADDRESS:

Mile Marker 64, U.S. Hwy 62/180,  
30 Miles East of Carlsbad, NM

#### PHONE:

505-887-4048

#### PERMIT NO.

WM-01-035 - New Mexico

#### 20. COMMENTS:

21. **DISPOSAL FACILITY'S CERTIFICATION:** I hereby certify that the above described wastes were delivered to this facility, that the facility is authorized and permitted to receive such wastes.

#### AUTHORIZED SIGNATURE

**[Signature]**

#### CELL NO.

**[Signature]**

#### DATE

**12/1/08**

#### TIME

**12:50**

# LEA LAND DISPOSAL SITE NEW MEXICO

MILE MARKER #64 US HWY 62/180 • 30 MILES EAST OF CARLSBAD, NM • PHONE (505) 887-4048

## LEA LAND, LLC

1300 WEST MAIN STREET • OKLAHOMA CITY, OK 73106 • PHONE (405) 236-4257

*Solis + Son*

NON-HAZARDOUS WASTE MANIFEST NO **064883** 1. PAGE    OF    2. TRAILER NO. *A 96*

G E N E R A T O R	3. COMPANY NAME <b>CKY USA</b>	4. ADDRESS <b>102 S. Main Street</b>	5. PICK-UP DATE <b>11/26/08</b>
	PHONE NO.	CITY <b>Carlsbad</b> STATE <b>NM</b> ZIP <b>88220</b>	6. TNRCC I.D. NO.

N E R A T O R	7. NAME OR DESCRIPTION OF WASTE SHIPPED:	8. CONTAINERS No. Type	9. TOTAL QUANTITY	10. UNIT Wt/Vol.	11. TEXAS WASTE ID #
	a. <b>Non-Regulated, Non-Hazardous Waste</b>	<b>1 CM</b>			
	b. <b>32880</b>				
	c. <b>1</b>				

A T O R	d. <b>35,080 36,240 36,240</b>				
	12. COMMENTS OR SPECIAL INSTRUCTIONS: <b>SDS 11 FEB. #1</b>	13. WASTE PROFILE NO. <b>708394</b>			

T R A N S P O R T E R S	14. IN CASE OF EMERGENCY OR SPILL, CONTACT		
	NAME <b>Ken Slaughter</b>	PHONE NO. <b>505-887-4048</b>	24-HOUR EMERGENCY NO.

15. GENERATOR'S CERTIFICATION: I hereby declare that the contents of this consignment are fully and accurately described above by proper shipping name and are classified, packed, marked, and labeled, and are in all respects in proper condition for transport by highway according to applicable international and national government regulations, including applicable state regulations, and are the same materials previously approved by LEA LAND, LLC

T R A N S P O R T E R S	PRINTED/TYPED NAME	SIGNATURE	DATE

T R A N S P O R T E R S	16. TRANSPORTER (1)	17. TRANSPORTER (2)
	NAME: <b>ELC ENVIRONMENTAL</b>	NAME:
	TEXAS I.D. NO.	TEXAS I.D. NO.
	IN CASE OF EMERGENCY CONTACT:	IN CASE OF EMERGENCY CONTACT:

T R A N S P O R T E R S	18. TRANSPORTER (1): Acknowledgment of receipt of material	19. TRANSPORTER (2): Acknowledgment of receipt of material
	PRINTED/TYPED NAME <b>Ramon Solis</b> SIGNATURE <i>Ramon Solis</i> DATE <b>11/26</b>	PRINTED/TYPED NAME SIGNATURE DATE

D I S C O L I N G	Lea Land, LLC	ADDRESS: <b>Mile Marker 64, U.S. Hwy 62/180, 30 Miles East of Carlsbad, NM</b>	PHONE: <b>505-887-4048</b>
---	---------------	---	-------------------------------

D I S C O L I N G	PERMIT NO. <b>WM-01-035 - New Mexico</b>	20. COMMENTS
---	---	--------------

21. DISPOSAL FACILITY'S CERTIFICATION: I hereby certify that the above described wastes were delivered to this facility, that the facility is authorized and permitted to receive such wastes.

D I S C O L I N G	AUTHORIZED SIGNATURE <i>[Signature]</i>	CELL NO.	DATE <b>11/26/08</b>	TIME <b>7:10</b>
---	--	----------	-------------------------	---------------------

# LEA LAND DISPOSAL SITE NEW MEXICO

MILE MARKER #64 US HWY 62/180 • 30 MILES EAST OF CARLSBAD, NM • PHONE (505) 887-4048

## LEA LAND, LLC

1300 WEST MAIN STREET • OKLAHOMA CITY, OK 73106 • PHONE (405) 236-4257

*Solis & Sons*  
A-910

NON-HAZARDOUS WASTE MANIFEST NO **064806** 1. PAGE      OF      2. TRAILER NO.     

G E N E R A T O R	3. COMPANY NAME <b>OXY LISA</b>	4. ADDRESS <b>102 S. Main Street</b>	5. PICK-UP DATE <b>11/25/08</b>
	PHONE NO.	CITY <b>Carlsbad</b> STATE <b>NM</b> ZIP <b>88220</b>	6. TNRCC I.D. NO.

N E R A T O R	7. NAME OR DESCRIPTION OF WASTE SHIPPED:	8. CONTAINERS No. Type	9. TOTAL QUANTITY	10. UNIT Wt/Vol.	11. TEXAS WASTE ID #
	a. <b>Non-Regulated, Non-Hazardous Waste</b>	<b>1</b> <b>CM</b>			
	b.				

A T O R	12. COMMENTS OR SPECIAL INSTRUCTIONS: <b>3 SDS 11 FEB #1</b>	13. WASTE PROFILE NO. <b>708594</b>
------------------	---	--

T R A N S P O R T E R	14. IN CASE OF EMERGENCY OR SPILL, CONTACT		
	NAME <b>Kim Slaughter</b>	PHONE NO. <b>505-887-4048</b>	24-HOUR EMERGENCY NO.

15. GENERATOR'S CERTIFICATION: I Herby declare that the contents of this consignment are fully and accurately described above by proper shipping name and are classified, packed, marked, and labeled, and are in all respects in proper condition for transport by highway according to applicable international and national government regulations, including applicable state regulations, and are the same materials previously approved by LEA LAND, LLC

T R A N S P O R T E R	PRINTED/TYPED NAME	SIGNATURE	DATE
---	--------------------	-----------	------

T R A N S P O R T E R	16. TRANSPORTER (1)	17. TRANSPORTER (2)
	NAME: <b>LEIK ENVIRONMENTAL</b>	NAME:
	TEXAS I.D. NO.	TEXAS I.D. NO.
	IN CASE OF EMERGENCY CONTACT:	IN CASE OF EMERGENCY CONTACT:

T R A N S P O R T E R	18. TRANSPORTER (1): Acknowledgment of receipt of material	19. TRANSPORTER (2): Acknowledgment of receipt of material
	PRINTED/TYPED NAME <b>Ramon Solis</b> SIGNATURE <b>Ramon Solis</b> DATE <b>11/25</b>	PRINTED/TYPED NAME SIGNATURE DATE

D I S P O S I T Y	Lea Land, LLC	ADDRESS: <b>Mile Marker 64, U.S. Hwy 62/180, 30 Miles East of Carlsbad, NM</b>	PHONE: <b>505-887-4048</b>
---	---------------	---	-------------------------------

D I S P O S I T Y	PERMIT NO. <b>WM-01-035 - New Mexico</b>	20. COMMENTS
---	---	--------------

21. DISPOSAL FACILITY'S CERTIFICATION: I Herby certify that the above described wastes were delivered to this facility, that the facility is authorized and permitted to receive such wastes.

D I S P O S I T Y	AUTHORIZED SIGNATURE <b>Santos Ontiveros</b>	CELL NO.	DATE <b>11/25/08</b>	TIME <b>9:10</b>
---	---	----------	-------------------------	---------------------

# LEA LAND DISPOSAL SITE NEW MEXICO

MILE MARKER #64 US HWY 62/180 • 30 MILES EAST OF CARLSBAD, NM • PHONE (505) 887-4048

## LEA LAND, LLC

1300 WEST MAIN STREET • OKLAHOMA CITY, OK 73106 • PHONE (405) 236-4257

### NON-HAZARDOUS WASTE MANIFEST

NO **064865**

1. PAGE    OF   

2. TRAILER NO. **#7**

G  
E  
N  
E  
R  
A  
T  
O  
R

3. COMPANY NAME

OKY

PHONE NO.

4. ADDRESS

102 S. Main Street

CITY

STATE

ZIP

Carlsbad

NM

88720

5. PICK-UP DATE

12-2-08

6. TNRC ID. NO.

7. NAME OR DESCRIPTION OF WASTE SHIPPED:

a. Non-Regulated, Non-Hazardous Waste

b.

③ 36120 ④ 36180  
① 37160 ② 37100

8. CONTAINERS

No.

Type

9. TOTAL QUANTITY

10. UNIT Wt/Vol.

11. TEXAS WASTE ID #

1

CM

12. COMMENTS OR SPECIAL INSTRUCTIONS:

13. WASTE PROFILE NO.

708802

14.

### IN CASE OF EMERGENCY OR SPILL, CONTACT

NAME

PHONE NO.

24-HOUR EMERGENCY NO.

Min Slaughter

505-887-4048

15. GENERATOR'S CERTIFICATION: I hereby declare that the contents of this consignment are fully and accurately described above by proper shipping name and are classified, packed, marked, and labeled, and are in all respects in proper condition for transport by highway according to applicable international and national government regulations, including applicable state regulations, and are the same materials previously approved by LEA LAND, LLC

PRINTED/TYPED NAME

SIGNATURE

DATE

16.

### TRANSPORTER (1)

NAME:

Gandy

TEXAS I.D. NO.

IN CASE OF EMERGENCY CONTACT:

1-800

EMERGENCY PHONE:

(575) 390-8841

17.

### TRANSPORTER (2)

NAME:

TEXAS I.D. NO.

IN CASE OF EMERGENCY CONTACT:

EMERGENCY PHONE:

18. TRANSPORTER (1): Acknowledgment of receipt of material

19. TRANSPORTER (2): Acknowledgment of receipt of material

PRINTED/TYPED NAME

Baltazar I. Jimenez

PRINTED/TYPED NAME

SIGNATURE

Baltazar I. Jimenez

DATE

12-2-08

SIGNATURE

DATE

D  
I  
S  
P  
O  
S  
I  
T  
A  
T  
I  
O  
N

Lea Land, LLC

ADDRESS:

Mile Marker 64, U.S. Hwy 62/180,  
30 Miles East of Carlsbad, NM

PHONE:

505-887-4048

PERMIT NO.

WM-01-035 - New Mexico

20. COMMENTS

21. DISPOSAL FACILITY'S CERTIFICATION: I hereby certify that the above described wastes were delivered to this facility, that the facility is authorized and permitted to receive such wastes

AUTHORIZED SIGNATURE

[Signature]

CELL NO.

DATE

TIME

12-2-08

7:15

# LEA LAND DISPOSAL SITE NEW MEXICO

MILE MARKER #64 US HWY 62/180 • 30 MILES EAST OF CARLSBAD, NM • PHONE (505) 887-4048

## LEA LAND, LLC

1300 WEST MAIN STREET • OKLAHOMA CITY, OK 73106 • PHONE (405) 236-4257

### NON-HAZARDOUS WASTE MANIFEST

NO **064890**

1. PAGE      OF     

2. TRAILER NO. **#7**

G  
E  
N  
E  
R  
A  
T  
O  
R

#### 3. COMPANY NAME

OXY USA

PHONE NO.

#### 4. ADDRESS

102 S. Main Street

CITY

STATE

ZIP

Carlsbad

NM

88220

#### 5. PICK-UP DATE

**12-1-07**

#### 6. TNRCC ID. NO.

#### 7. NAME OR DESCRIPTION OF WASTE SHIPPED:

a. Non-Regulated, Non-Hazardous Waste

b.

**③ 37720 ④ 35220**  
**① 37100 ② 37120**

#### 8. CONTAINERS

No.

Type

#### 9. TOTAL QUANTITY

#### 10. UNIT Wt/Vol.

#### 11. TEXAS WASTE ID #

1

CM

#### 12. COMMENTS OR SPECIAL INSTRUCTIONS

SDS 11 FEB. #1

#### 13. WASTE PROFILE NO.

709524

#### 14.

#### IN CASE OF EMERGENCY OR SPILL, CONTACT

NAME

Ken Slaughter

PHONE NO.

505-887-4048

24-HOUR EMERGENCY NO.

15. **GENERATOR'S CERTIFICATION:** I hereby declare that the contents of this consignment are fully and accurately described above by proper shipping name and are classified, packed, marked, and labeled, and are in all respects in proper condition for transport by highway according to applicable international and national government regulations, including applicable state regulations, and are the same materials previously approved by LEA LAND, LLC

PRINTED/TYPED NAME

SIGNATURE

DATE

#### 16. TRANSPORTER (1)

NAME:

ELK ENVIRONMENTAL

TEXAS I.D. NO.

IN CASE OF EMERGENCY CONTACT:

EMERGENCY PHONE:

#### 17. TRANSPORTER (2)

NAME:

TEXAS I.D. NO.

IN CASE OF EMERGENCY CONTACT:

EMERGENCY PHONE:

#### 18. TRANSPORTER (1): Acknowledgment of receipt of material

PRINTED/TYPED NAME

**Baltazar 2 Enamco**

SIGNATURE

**Baltazar 2 Enamco**

DATE

**12-1-07**

#### 19. TRANSPORTER (2): Acknowledgment of receipt of material

PRINTED/TYPED NAME

SIGNATURE

DATE

D  
I  
S  
P  
O  
S  
I  
T  
O  
R  
Y

Lea Land, LLC

ADDRESS:

Mile Marker 64, U.S. Hwy 62/180,  
30 Miles East of Carlsbad, NM

PHONE:

505-887-4048

PERMIT NO.

WM-01-035 - New Mexico

20. COMMENTS

21. **DISPOSAL FACILITY'S CERTIFICATION:** I hereby certify that the above described wastes were delivered to this facility, that the facility is authorized and permitted to receive such wastes.

AUTHORIZED SIGNATURE

**Wanda Lopez**

CELL NO.

DATE

**2/1/08**

TIME

**8:05**

# LEA LAND DISPOSAL SITE NEW MEXICO

MILE MARKER #64 US HWY 62/180 • 30 MILES EAST OF CARLSBAD, NM • PHONE (505) 887-4048

## LEA LAND, LLC

1300 WEST MAIN STREET • OKLAHOMA CITY, OK 73106 • PHONE (405) 236-4257

*Baltazar*

### NON-HAZARDOUS WASTE MANIFEST

NO **064886**

1. PAGE    OF   

2. TRAILER NO. **47**

G  
E  
N  
E  
R  
A  
T  
O  
R

#### 3. COMPANY NAME

OXY USA

PHONE NO.

#### 4. ADDRESS

102 S. Main Street

CITY

STATE

ZIP

Carlsbad

NM

88220

#### 5. PICK-UP DATE

**11-26-08**

#### 6. TNRC I.D. NO.

#### 7. NAME OR DESCRIPTION OF WASTE SHIPPED:

<sup>a</sup> Non-Regulated, Non-Hazardous Waste

#### 8. CONTAINERS

No.

Type

#### 9. TOTAL QUANTITY

#### 10. UNIT Wt/Vol.

#### 11. TEXAS WASTE ID #

1

CM

**① 34940**

<sup>c</sup>

**① 38320 ② 38680 ③ 34740**

#### 12. COMMENTS OR SPECIAL INSTRUCTIONS:

SDS 11 FEB. #1

#### 13. WASTE PROFILE NO.

708594

#### 14.

#### IN CASE OF EMERGENCY OR SPILL, CONTACT

#### NAME

Kim Slaughter

#### PHONE NO

505-887-4048

#### 24-HOUR EMERGENCY NO.

**15. GENERATOR'S CERTIFICATION:** I Herby declare that the contents of this consignment are fully and accurately described above by proper shipping name and are classified, packed, marked, and labeled, and are in all respects in proper condition for transport by highway according to applicable international and national government regulations, including applicable state regulations, and are the same materials previously approved by LEA LAND, LLC

#### PRINTED/TYPED NAME

#### SIGNATURE

#### DATE

T  
R  
A  
N  
S  
P  
O  
R  
T  
E  
R  
S

#### 16. TRANSPORTER (1)

#### NAME:

ELK ENVIRONMENTAL

#### TEXAS I.D. NO.

#### IN CASE OF EMERGENCY CONTACT:

#### EMERGENCY PHONE:

#### 17. TRANSPORTER (2)

#### NAME:

#### TEXAS I.D. NO.

#### IN CASE OF EMERGENCY CONTACT:

#### EMERGENCY PHONE:

#### 18. TRANSPORTER (1): Acknowledgment of receipt of material

#### PRINTED/TYPED NAME

*Baltazar 2 Francisco*

#### SIGNATURE

*Baltazar 2 Francisco*

#### DATE

**11-26-08**

#### 19. TRANSPORTER (2): Acknowledgment of receipt of material

#### PRINTED/TYPED NAME

#### SIGNATURE

#### DATE

D  
I  
S  
P  
O  
S  
I  
T  
O  
R  
Y

Lea Land, LLC

#### ADDRESS:

Mile Marker 64, U.S. Hwy 62/180,  
30 Miles East of Carlsbad, NM

#### PHONE:

505-887-4048

#### PERMIT NO:

WM-01-035 - New Mexico

#### 20. COMMENTS

**21. DISPOSAL FACILITY'S CERTIFICATION:** I Herby certify that the above described wastes were delivered to this facility, that the facility is authorized and permitted to receive such wastes.

#### AUTHORIZED SIGNATURE

*Monica Lopez*

#### CELL NO.

*/*

#### DATE

**11-26-08**

#### TIME

**730**

# LEA LAND DISPOSAL SITE NEW MEXICO

MILE MARKER #64 US HWY 62/180 • 30 MILES EAST OF CARLSBAD, NM • PHONE (505) 887-4048

## LEA LAND, LLC

1300 WEST MAIN STREET • OKLAHOMA CITY, OK 73106 • PHONE (405) 236-4257

BALCAZAR

<b>NON-HAZARDOUS WASTE MANIFEST</b>		NO	<b>064805</b>		1. PAGE <u>  </u> OF <u>  </u>	2. TRAILER NO. <u>  7  </u>	
G E N E R A T O R	3. COMPANY NAME <b>OMY USA</b> PHONE NO. <u>          </u>		4. ADDRESS <b>102 S. Main Street</b> CITY <u>Carlsbad</u> STATE <u>NM</u> ZIP <u>88220</u>			5. PICK-UP DATE <b>11/7/2008</b>	
						6. TNRCC I.D. NO. <u>          </u>	
	7. NAME OR DESCRIPTION OF WASTE SHIPPED:			8. CONTAINERS No. Type		9. TOTAL QUANTITY	10. UNIT Wt/Vol.
	a. <b>Non-Regulated, Non-Hazardous Waste</b>			1		CM	
	b. <u>                                  </u>						
R E C E I V E R	d. <b>35,820 38,920</b>						
	12. COMMENTS OR SPECIAL INSTRUCTIONS: <b>9DS 11 FLDH 1</b>					13. WASTE PROFILE NO. <b>70852A</b>	
T R A N S P O R T E R S	14. <b>IN CASE OF EMERGENCY OR SPILL, CONTACT</b>						
	NAME <b>Ken Slaughter</b>		PHONE NO. <b>505-887-4048</b>		24-HOUR EMERGENCY NO. <u>          </u>		
O F F I C E	15. <b>GENERATOR'S CERTIFICATION:</b> I Hereby declare that the contents of this consignment are fully and accurately described above by proper shipping name and are classified, packed, marked, and labeled, and are in all respects in proper condition for transport by highway according to applicable international and national government regulations, including applicable state regulations, and are the same materials previously approved by LEA LAND, LLC						
	PRINTED/TYPED NAME			SIGNATURE			DATE
D I S P O S I T I O N	16. <b>TRANSPORTER (1)</b>			17. <b>TRANSPORTER (2)</b>			
	NAME: <b>EIK ENVIRONMENTAL</b>			NAME: <u>                                  </u>			
	TEXAS I.D. NO. <u>          </u>			TEXAS I.D. NO. <u>          </u>			
	IN CASE OF EMERGENCY CONTACT: EMERGENCY PHONE: <u>          </u>			IN CASE OF EMERGENCY CONTACT: EMERGENCY PHONE: <u>          </u>			
A U T H O R I Z E D	18. <b>TRANSPORTER (1):</b> Acknowledgment of receipt of material			19. <b>TRANSPORTER (2):</b> Acknowledgment of receipt of material			
	PRINTED/TYPED NAME <b>Balcazar 2 Franco</b>			PRINTED/TYPED NAME <u>                                  </u>			
S I G N A T U R E	SIGNATURE <b>Balcazar 2 Franco</b>			SIGNATURE <u>                                  </u>			
	DATE <b>11/7/25</b>			DATE <u>                                  </u>			
D I S P O S I T I O N	Lea Land, LLC		ADDRESS: <b>Mile Marker 64, U.S. Hwy 62/180, 30 Miles East of Carlsbad, NM</b>			PHONE: <b>505-887-4048</b>	
	PERMIT NO. <b>WM-01-035 - New Mexico</b>		20. COMMENTS <u>                                  </u>				
	21. <b>DISPOSAL FACILITY'S CERTIFICATION:</b> I Hereby certify that the above described wastes were delivered to this facility, that the facility is authorized and permitted to receive such wastes.						
A U T H O R I Z E D	AUTHORIZED SIGNATURE <b>D Santos</b>			CELL NO. <u>          </u>		DATE <b>11/20/2008</b>	TIME <b>910</b>

# LEA LAND DISPOSAL SITE NEW MEXICO

**MILE MARKER #64 US HWY 62/180 • 30 MILES EAST OF CARLSBAD, NM • PHONE (505) 887-4048**

**LEA LAND, LLC**

1300 WEST MAIN STREET • OKLAHOMA CITY, OK 73106 • PHONE (405) 236-4257

NON-HAZARDOUS WASTE MANIFEST		NO	064891	1. PAGE	OF	2. TRAILER NO.	9407
G E N E R A T O R	3. COMPANY NAME DKY USA		4. ADDRESS 102 S. Main Street			5. PICK-UP DATE 12.1.08	
	PHONE NO.		CITY STATE ZIP Carlsbad NM 95220			6. TNRCC I.D. NO.	
	7. NAME OR DESCRIPTION OF WASTE SHIPPED:			8. CONTAINERS No. Type		9. TOTAL QUANTITY	10. UNIT Wt/Vol.
	a. Non-Regulated, Non-Hazardous Waste			1		CM	
T R A N S P O R T E R	b.						
	c. ③ 34280 ④ 36120						
	① 34260 ② 33260						
	12. COMMENTS OR SPECIAL INSTRUCTIONS: SDS 11 FEB #1			13. WASTE PROFILE NO. 708594			
D I S P O S I T O R	14. IN CASE OF EMERGENCY OR SPILL, CONTACT						
	NAME Kin Slaughter		PHONE NO. 505-887-4048		24-HOUR EMERGENCY NO.		
	15. GENERATOR'S CERTIFICATION: I Herby declare that the contents of this consignment are fully and accurately described above by proper shipping name and are classified, packed, marked, and labeled, and are in all respects in proper condition for transport by highway according to applicable international and national government regulations, including applicable state regulations, and are the same materials previously approved by LEA LAND, LLC						
	PRINTED/TYPED NAME			SIGNATURE			DATE
D I S P O S I T O R	16. TRANSPORTER (1)			17. TRANSPORTER (2)			
	NAME: ELX ENVIRONMENTAL			NAME:			
	TEXAS I.D. NO.			TEXAS I.D. NO.			
	IN CASE OF EMERGENCY CONTACT:			IN CASE OF EMERGENCY CONTACT:			
D I S P O S I T O R	EMERGENCY PHONE:			EMERGENCY PHONE:			
	18. TRANSPORTER (1): Acknowledgment of receipt of material			19. TRANSPORTER (2): Acknowledgment of receipt of material			
	PRINTED/TYPED NAME Bobby Aguerro			PRINTED/TYPED NAME			
	SIGNATURE Bobby Aguerro DATE			SIGNATURE DATE			
D I S P O S I T O R	Lea Land, LLC		ADDRESS: Mile Marker 64, U.S. Hwy 62/180, 30 Miles East of Carlsbad, NM			PHONE: 505-887-4048	
	PERMIT NO. WM-01-035 - New Mexico		20. COMMENTS				
	21. DISPOSAL FACILITY'S CERTIFICATION: I Herby certify that the above described wastes were delivered to this facility, that the facility is authorized and permitted to receive such wastes.						
	AUTHORIZED SIGNATURE		CELL NO.		DATE		TIME

# LEA LAND DISPOSAL SITE NEW MEXICO

MILE MARKER #64 US HWY 62/180 • 30 MILES EAST OF CARLSBAD, NM • PHONE (505) 887-4048

## LEA LAND, LLC

1300 WEST MAIN STREET • OKLAHOMA CITY, OK 73106 • PHONE (405) 236-4257

### NON-HAZARDOUS WASTE MANIFEST

NO. **064866**

1. PAGE    OF   

2. TRAILER NO. **9407**

G E N E R A T O R	3. COMPANY NAME <b>DDY</b>	4. ADDRESS <b>102 S. Main Street</b>	5. PICK-UP DATE <b>12-20-08</b>
	PHONE NO.	CITY <b>Carlsbad</b> STATE <b>NM</b> ZIP <b>88220</b>	6. TNRCC I.D. NO.

N E R A T O R	7. NAME OR DESCRIPTION OF WASTE SHIPPED:	8. CONTAINERS No. Type	9. TOTAL QUANTITY	10. UNIT Wt/Vol.	11. TEXAS WASTE ID #
	a. Non-Regulated, Non-Hazardous Waste	1 CM			
	b.				
	<b>③ 32540 ④ 33960</b> <b>① 35080 ② 35900</b>				

A T O R	12. COMMENTS OR SPECIAL INSTRUCTIONS: <b>SDS 11 Fed #1</b>	13. WASTE PROFILE NO. <b>709594</b>
------------------	---	--

T O R	14. IN CASE OF EMERGENCY OR SPILL, CONTACT	
	NAME <b>Ken Slaughter</b>	PHONE NO. <b>505-887-4048</b> 24-HOUR EMERGENCY NO.

15. GENERATOR'S CERTIFICATION: I Herby declare that the contents of this consignment are fully and accurately described above by proper shipping name and are classified, packed, marked, and labeled, and are in all respects in proper condition for transport by highway according to applicable international and national government regulations, including applicable state regulations, and are the same materials previously approved by LEA LAND, LLC

R E C E I V E R	PRINTED/TYPED NAME	SIGNATURE	DATE
--------------------------------------	--------------------	-----------	------

T R A N S P O R T E R S	16. TRANSPORTER (1)	17. TRANSPORTER (2)
	NAME: <b>EK Environmental</b>	NAME:
	TEXAS I.D. NO.	TEXAS I.D. NO.
	IN CASE OF EMERGENCY CONTACT:	IN CASE OF EMERGENCY CONTACT:

S I G N A T U R E	18. TRANSPORTER (1): Acknowledgment of receipt of material	19. TRANSPORTER (2): Acknowledgment of receipt of material
	PRINTED/TYPED NAME <b>Bobby Aguiar</b> SIGNATURE <b>Bobby Aguiar</b> DATE <b>12-2-08</b>	PRINTED/TYPED NAME SIGNATURE DATE

D I S P O S I T Y	Lea Land, LLC	ADDRESS: <b>Mile Marker 64, U.S. Hwy 62/180, 30 Miles East of Carlsbad, NM</b>	PHONE: <b>505-887-4048</b>
---	---------------	--	----------------------------

D I S P O S I T Y	PERMIT NO. <b>WM-01-035 - New Mexico</b>	20. COMMENTS
---	--	--------------

21. DISPOSAL FACILITY'S CERTIFICATION: I Herby certify that the above described wastes were delivered to this facility, that the facility is authorized and permitted to receive such wastes.

D I S P O S I T Y	AUTHORIZED SIGNATURE	CELL NO.	DATE <b>12-2-08</b>	TIME <b>7:00</b>
---	----------------------	----------	---------------------	------------------

# LEA LAND DISPOSAL SITE NEW MEXICO

MILE MARKER #64 US HWY 62/180 • 30 MILES EAST OF CARLSBAD, NM • PHONE (505) 887-4048

## LEA LAND, LLC

1300 WEST MAIN STREET • OKLAHOMA CITY, OK 73106 • PHONE (405) 236-4257

### NON-HAZARDOUS WASTE MANIFEST

NO **064803**

1. PAGE    OF   

2. TRAILER NO. **J-1**

G  
E  
N  
E  
R  
A  
T  
O  
R  
  
T  
R  
A  
N  
S  
P  
O  
R  
T  
E  
R  
  
S  
  
D  
I  
S  
P  
O  
S  
I  
T  
A  
L  
Y

#### 3. COMPANY NAME

**oxy USA**

PHONE NO.

#### 4. ADDRESS

**102 S. Main Street**

CITY

STATE

ZIP

**Carlsbad**

**NM**

**88201**

#### 5. PICK-UP DATE

**11/8/2008**

#### 6. TNRC I.D. NO.

#### 7. NAME OR DESCRIPTION OF WASTE SHIPPED:

a. **Non-Regulated, Non-Hazardous Waste**

b.

**39220**

d. **39700 38580**

#### 8. CONTAINERS

No.

Type

#### 9. TOTAL QUANTITY

#### 10. UNIT Wt/Vol.

#### 11. TEXAS WASTE ID #

#### 12. COMMENTS OR SPECIAL INSTRUCTIONS:

**SDS 11 FED. #1**

#### 13. WASTE PROFILE NO.

**714504**

#### 14. IN CASE OF EMERGENCY OR SPILL, CONTACT

NAME

PHONE NO

24-HOUR EMERGENCY NO.

**Kim [unclear]**

**505-887-4048**

**15. GENERATOR'S CERTIFICATION:** I hereby declare that the contents of this consignment are fully and accurately described above by proper shipping name and are classified, packed, marked, and labeled, and are in all respects in proper condition for transport by highway according to applicable international and national government regulations, including applicable state regulations, and are the same materials previously approved by LEA LAND, LLC

#### PRINTED/TYPED NAME

#### SIGNATURE

#### DATE

#### 16. TRANSPORTER (1)

NAME: **EIK ENVIRONMENTAL**

TEXAS I.D. NO.

IN CASE OF EMERGENCY CONTACT:

EMERGENCY PHONE:

#### 18. TRANSPORTER (1): Acknowledgment of receipt of material

PRINTED/TYPED NAME **Joe Bignaro**

SIGNATURE **Joe Bignaro**

DATE **11-25-08**

#### 17. TRANSPORTER (2)

NAME:

TEXAS I.D. NO.

IN CASE OF EMERGENCY CONTACT:

EMERGENCY PHONE:

#### 19. TRANSPORTER (2): Acknowledgment of receipt of material

PRINTED/TYPED NAME

SIGNATURE

DATE

**Lea Land, LLC**

#### ADDRESS:

**Mile Marker 64, U.S. Hwy 62/180,  
30 Miles East of Carlsbad, NM**

#### PHONE:

**505-887-4048**

#### PERMIT NO.

**WM-01-035 - New Mexico**

#### 20. COMMENTS

**21. DISPOSAL FACILITY'S CERTIFICATION:** I hereby certify that the above described wastes were delivered to this facility, that the facility is authorized and permitted to receive such wastes.

#### AUTHORIZED SIGNATURE

**[Signature]**

#### CELL NO.

**[Blank]**

#### DATE

**11/8/2008**

#### TIME

**9:00**

# LEA LAND DISPOSAL SITE NEW MEXICO

MILE MARKER #64 US HWY 62/180 • 30 MILES EAST OF CARLSBAD, NM • PHONE (505) 887-4048

## LEA LAND, LLC

1300 WEST MAIN STREET • OKLAHOMA CITY, OK 73106 • PHONE (405) 236-4257

<b>NON-HAZARDOUS WASTE MANIFEST</b>		NO <b>064882</b>	1. PAGE <u>  </u> OF <u>  </u>	2. TRAILER NO. <u>  </u>			
G E N E R A T O R	3. COMPANY NAME <b>OXY USA</b>		4. ADDRESS <b>102 E. Main Street</b>		5. PICK-UP DATE <b>11-26-08</b>		
	PHONE NO. <u>  </u>		CITY <u>Carlsbad</u> STATE <u>NM</u> ZIP <u>88720</u>		6. TNRCC I.D. NO. <u>  </u>		
	7. NAME OR DESCRIPTION OF WASTE SHIPPED:			8. CONTAINERS No. Type	9. TOTAL QUANTITY	10. UNIT Wt/Vol.	11. TEXAS WASTE ID #
	a. <b>Non-Regulated, Non-Hazardous Waste</b>			1	GM		
	b. <b>36,740</b>						
R E C E I V E R	c. <b>41,220 36,120 36,140</b>						
	12. COMMENTS OR SPECIAL INSTRUCTIONS: <b>SDS 11 FEB 08</b>				13. WASTE PROFILE NO. <u>  </u>		
	14. <b>IN CASE OF EMERGENCY OR SPILL, CONTACT</b>						
T R A N S P O R T E R S	NAME <b>Kim Slaughter</b>		PHONE NO. <b>505-887-4048</b>		24-HOUR EMERGENCY NO. <u>  </u>		
	15. <b>GENERATOR'S CERTIFICATION:</b> I hereby declare that the contents of this consignment are fully and accurately described above by proper shipping name and are classified, packed, marked, and labeled, and are in all respects in proper condition for transport by highway according to applicable international and national government regulations, including applicable state regulations, and are the same materials previously approved by LEA LAND, LLC						
D I S P O S I T O R Y	PRINTED/TYPED NAME		SIGNATURE		DATE		
	16. <b>TRANSPORTER (1)</b>		17. <b>TRANSPORTER (2)</b>				
	NAME: <b>ELN ENVIRONMENTAL</b>		NAME: <u>  </u>				
	TEXAS I.D. NO. <u>  </u>		TEXAS I.D. NO. <u>  </u>				
D I S P O S I T O R Y	IN CASE OF EMERGENCY CONTACT:		IN CASE OF EMERGENCY CONTACT:				
	EMERGENCY PHONE: <u>  </u>		EMERGENCY PHONE: <u>  </u>				
	18. <b>TRANSPORTER (1):</b> Acknowledgment of receipt of material		19. <b>TRANSPORTER (2):</b> Acknowledgment of receipt of material				
	PRINTED/TYPED NAME <u>Joe Bujaron</u>		PRINTED/TYPED NAME <u>  </u>				
D I S P O S I T O R Y	SIGNATURE <u>Joe Bujaron</u>		DATE <u>11-26-08</u>		SIGNATURE <u>  </u> DATE <u>  </u>		
	Lea Land, LLC		ADDRESS: <b>Mile Marker 64, U.S. Hwy 62/180, 30 Miles East of Carlsbad, NM</b>		PHONE: <b>505-887-4048</b>		
	PERMIT NO. <b>WM-01-035 - New Mexico</b>		20. COMMENTS <u>  </u>				
	21. <b>DISPOSAL FACILITY'S CERTIFICATION:</b> I hereby certify that the above described wastes were delivered to this facility, that the facility is authorized and permitted to receive such wastes.						
D I S P O S I T O R Y	AUTHORIZED SIGNATURE <u>[Signature]</u>		CELL NO. <u>  </u>		DATE <u>11-26-08</u>		TIME <u>10:10</u>

GENERATOR: COPIES 1 & 6

DISPOSAL SITE: COPIES 2 & 3

TRANSPORTERS: COPIES 4 & 5

COPY 5

# LEA LAND DISPOSAL SITE NEW MEXICO

MILE MARKER #64 US HWY 62/180 • 30 MILES EAST OF CARLSBAD, NM • PHONE (505) 887-4048

## LEA LAND, LLC

1300 WEST MAIN STREET • OKLAHOMA CITY, OK 73106 • PHONE (405) 236-4257

### NON-HAZARDOUS WASTE MANIFEST

NO **064888**

1. PAGE    OF   

2. TRAILER NO.   

G  
E  
N  
E  
R  
A  
T  
O  
R

#### 3. COMPANY NAME

OKY USA

#### PHONE NO.

#### 4. ADDRESS

101 S. Main Street

#### CITY

Carlsbad

#### STATE

NM

#### ZIP

88220

#### 5. PICK-UP DATE

12-1-08

#### 6. TNRCC I.D. NO.

#### 7. NAME OR DESCRIPTION OF WASTE SHIPPED:

a. Non-Regulated Non-Hazardous Waste

b.

② 38120 ④ 39980  
① 35360 ③ 38160

#### 12. COMMENTS OR SPECIAL INSTRUCTIONS:

SEE T1 FED. #1

#### 13. WASTE PROFILE NO.

704034

#### 14.

#### IN CASE OF EMERGENCY OR SPILL, CONTACT

#### NAME

Kim Slaughter

#### PHONE NO.

505-887-1048

#### 24-HOUR EMERGENCY NO.

15. **GENERATOR'S CERTIFICATION:** I Herby declare that the contents of this consignment are fully and accurately described above by proper shipping name and are classified, packed, marked, and labeled, and are in all respects in proper condition for transport by highway according to applicable international and national government regulations, including applicable state regulations, and are the same materials previously approved by LEA LAND, LLC

#### PRINTED/TYPED NAME

#### SIGNATURE

#### DATE

T  
R  
A  
N  
S  
P  
O  
R  
T  
E  
R  
S

#### 16. TRANSPORTER (1)

#### NAME:

ELM ENVIRONMENTAL

#### TEXAS I.D. NO.

#### IN CASE OF EMERGENCY CONTACT:

#### EMERGENCY PHONE:

#### 17. TRANSPORTER (2)

#### NAME:

#### TEXAS I.D. NO.

#### IN CASE OF EMERGENCY CONTACT:

#### EMERGENCY PHONE:

#### 18. TRANSPORTER (1): Acknowledgment of receipt of material

#### PRINTED/TYPED NAME

Joe Brimmer

#### SIGNATURE

Joe Brimmer

#### DATE

12-1-08

#### 19. TRANSPORTER (2): Acknowledgment of receipt of material

#### PRINTED/TYPED NAME

#### SIGNATURE

#### DATE

D  
I  
S  
P  
O  
S  
I  
T  
A  
L  
Y

Lea Land, LLC

#### ADDRESS:

Mile Marker 64, U.S. Hwy 62/180,  
30 Miles East of Carlsbad, NM

#### PHONE:

505-887-4048

#### PERMIT NO.

WM-01-035 - New Mexico

#### 20. COMMENTS

21. **DISPOSAL FACILITY'S CERTIFICATION:** I Herby certify that the above described wastes were delivered to this facility, that the facility is authorized and permitted to receive such wastes.

#### AUTHORIZED SIGNATURE

[Signature]

#### CELL NO.

71

#### DATE

12-1-08

#### TIME

7:55

# LEA LAND DISPOSAL SITE NEW MEXICO

MILE MARKER #64 US HWY 62/180 • 30 MILES EAST OF CARLSBAD, NM • PHONE (505) 887-4048

## LEA LAND, LLC

1300 WEST MAIN STREET • OKLAHOMA CITY, OK 73106 • PHONE (405) 236-4257

### NON-HAZARDOUS WASTE MANIFEST

NO **064899**

1. PAGE    OF   

2. TRAILER NO. **51**

G  
E  
N  
E  
R  
A  
T  
O  
R

3. COMPANY NAME

ONY USA

PHONE NO.

4. ADDRESS

102 S. Main Street

CITY

STATE

ZIP

Carlsbad

NM

88230

5. PICK-UP DATE

6. TNRCC I.D. NO.

7. NAME OR DESCRIPTION OF WASTE SHIPPED:

a. Non-Regulated, Non-Hazardous Waste

b.

② 36360 ④ 35530  
① 34980 ③ 36780

12. COMMENTS OR SPECIAL INSTRUCTIONS:

SDS 11 FEB #1

13. WASTE PROFILE NO.

705504

14.

IN CASE OF EMERGENCY OR SPILL, CONTACT

NAME

Kim Slaughter

PHONE NO

505-887-4048

24-HOUR EMERGENCY NO.

15. **GENERATOR'S CERTIFICATION:** I hereby declare that the contents of this consignment are fully and accurately described above by proper shipping name and are classified, packed, marked, and labeled, and are in all respects in proper condition for transport by highway according to applicable international and national government regulations, including applicable state regulations, and are the same materials previously approved by LEA LAND, LLC

PRINTED/TYPED NAME

SIGNATURE

DATE

T  
R  
A  
N  
S  
P  
O  
R  
T  
E  
R  
S

16. TRANSPORTER (1)

NAME:

ELK ENVIRONMENTAL

TEXAS I.D. NO.

IN CASE OF EMERGENCY CONTACT:

EMERGENCY PHONE:

17. TRANSPORTER (2)

NAME:

TEXAS I.D. NO.

IN CASE OF EMERGENCY CONTACT:

EMERGENCY PHONE:

18. TRANSPORTER (1): Acknowledgment of receipt of material

PRINTED/TYPED NAME

Joe B. Javore

SIGNATURE

Joe B. Javore

DATE

12-2-09

19. TRANSPORTER (2): Acknowledgment of receipt of material

PRINTED/TYPED NAME

SIGNATURE

DATE

D  
I  
S  
P  
O  
S  
I  
T  
A  
L  
Y

Lea Land, LLC

ADDRESS:

Mile Marker 64, U.S. Hwy 62/180,  
30 Miles East of Carlsbad, NM

PHONE:

505-887-4048

PERMIT NO.

WM-01-035 - New Mexico

20. COMMENTS

21. **DISPOSAL FACILITY'S CERTIFICATION:** I hereby certify that the above described wastes were delivered to this facility, that the facility is authorized and permitted to receive such wastes.

AUTHORIZED SIGNATURE

Joe B. Javore

CELL NO.

DATE

12-2-09

TIME

3:55

# LEA LAND DISPOSAL SITE NEW MEXICO

MILE MARKER #64 US HWY 62/180 • 30 MILES EAST OF CARLSBAD, NM • PHONE (505) 887-4048

## LEA LAND, LLC

1300 WEST MAIN STREET • OKLAHOMA CITY, OK 73106 • PHONE (405) 236-4257

### NON-HAZARDOUS WASTE MANIFEST

NO 054804

1. PAGE OF

2. TRAILER NO. 2

G  
E  
N  
E  
R  
A  
T  
O  
R  
  
T  
R  
A  
N  
S  
P  
O  
R  
T  
E  
R  
  
S  
  
D  
I  
S  
P  
O  
S  
I  
T  
Y

3. COMPANY NAME

OKY 490

PHONE NO.

4. ADDRESS:

1025 Main Street

CITY

STATE

ZIP

Carlsbad

NM

88220

5. PICK-UP DATE

11/8/2005

6. TNRCC I.D. NO.

7. NAME OR DESCRIPTION OF WASTE SHIPPED:

8. CONTAINERS

No.

Type

9. TOTAL

QUANTITY

10. UNIT

Wt/Vol.

11. TEXAS

WASTE ID #

a. Non-Regulated, Non-Hazardous Waste

1

CM

b.

32140

37700 @ 31,020

12. COMMENTS OR SPECIAL INSTRUCTIONS:

SDS II FLD

13. WASTE PROFILE NO.

705004

14. IN CASE OF EMERGENCY OR SPILL, CONTACT

NAME

PHONE NO

24-HOUR EMERGENCY NO.

Pin Slaughter

505-887-4048

15. GENERATOR'S CERTIFICATION: I Herby declare that the contents of this consignment are fully and accurately described above by proper shipping name and are classified, packed, marked, and labeled, and are in all respects in proper condition for transport by highway according to applicable international and national government regulations, including applicable state regulations, and are the same materials previously approved by LEA LAND, LLC

PRINTED/TYPED NAME

SIGNATURE

DATE

16. TRANSPORTER (1)

NAME: LK ENVIRONMENTAL

TEXAS I.D. NO.

IN CASE OF EMERGENCY CONTACT:

EMERGENCY PHONE:

17. TRANSPORTER (2)

NAME:

TEXAS I.D. NO.

IN CASE OF EMERGENCY CONTACT:

EMERGENCY PHONE:

18. TRANSPORTER (1): Acknowledgment of receipt of material

19. TRANSPORTER (2): Acknowledgment of receipt of material

PRINTED/TYPED NAME

PRINTED/TYPED NAME

SIGNATURE

DATE 11/25

SIGNATURE

DATE

Lea Land, LLC

ADDRESS:

Mile Marker 64, U.S. Hwy 62/180,  
30 Miles East of Carlsbad, NM

PHONE:

505-887-4048

PERMIT NO.

WM-01-035 - New Mexico

20. COMMENTS

21. DISPOSAL FACILITY'S CERTIFICATION: I Herby certify that the above described wastes were delivered to this facility, that the facility is authorized and permitted to receive such wastes.

AUTHORIZED SIGNATURE

CELL NO.

DATE

TIME

11/8/2005

910

# LEA LAND DISPOSAL SITE NEW MEXICO

MILE MARKER #64 US HWY 62/180 • 30 MILES EAST OF CARLSBAD, NM • PHONE (505) 887-4048

## LEA LAND, LLC

1300 WEST MAIN STREET • OKLAHOMA CITY, OK 73106 • PHONE (405) 236-4257

<b>NON-HAZARDOUS WASTE MANIFEST</b>		NO <b>064885</b>	1. PAGE <b>1</b> OF <b>1</b>	2. TRAILER NO. <b>Guerra 15</b>			
<b>G E N E R A T O R</b>	3. COMPANY NAME <b>OXY USA</b>		4. ADDRESS <b>102 S. Main Street</b>		5. PICK-UP DATE <b>11-26-08</b>		
	PHONE NO.		CITY <b>Carlsbad</b> STATE <b>NM</b> ZIP <b>88220</b>		6. TNRCC I.D. NO.		
	7. NAME OR DESCRIPTION OF WASTE SHIPPED:			8. CONTAINERS No. Type	9. TOTAL QUANTITY	10. UNIT Wt/Vol.	11. TEXAS WASTE ID #
	a. <b>Non-Regulated, Non-Hazardous Waste</b>			<b>1</b> <b>CM</b>			
	b. <b>33,300</b>						
<b>T R A N S P O R T E R S</b>	c. <b>35,080 36,420 33,300</b>						
	12. COMMENTS OR SPECIAL INSTRUCTIONS: <b>GDS 11 FEB 01</b>				13. WASTE PROFILE NO. <b>703501</b>		
	14. <b>IN CASE OF EMERGENCY OR SPILL, CONTACT</b>						
	NAME <b>ENVIRONMENTAL</b>		PHONE NO. <b>505-687-4048</b>		24-HOUR EMERGENCY NO.		
	15. <b>GENERATOR'S CERTIFICATION:</b> I Herby declare that the contents of this consignment are fully and accurately described above by proper shipping name and are classified, packed, marked, and labeled, and are in all respects in proper condition for transport by highway according to applicable international and national government regulations, including applicable state regulations, and are the same materials previously approved by LEA LAND, LLC						
<b>D I S P O S I T A L Y</b>	PRINTED/TYPED NAME		SIGNATURE		DATE		
	16. <b>TRANSPORTER (1)</b>		17. <b>TRANSPORTER (2)</b>				
	NAME: <b>LEA ENVIRONMENTAL</b>		NAME:				
	TEXAS I.D. NO.		TEXAS I.D. NO.				
	IN CASE OF EMERGENCY CONTACT:		IN CASE OF EMERGENCY CONTACT:				
<b>D I S P O S I T A L Y</b>	EMERGENCY PHONE:		EMERGENCY PHONE:				
	18. <b>TRANSPORTER (1): Acknowledgment of receipt of material</b>				19. <b>TRANSPORTER (2): Acknowledgment of receipt of material</b>		
	PRINTED/TYPED NAME <b>Kevin Thompson</b>		PRINTED/TYPED NAME				
	SIGNATURE <b>[Signature]</b> DATE <b>11-26-08</b>		SIGNATURE DATE				
	Lea Land, LLC		ADDRESS: <b>Mile Marker 64, U.S. Hwy 62/180, 30 Miles East of Carlsbad, NM</b>		PHONE: <b>505-887-4048</b>		
<b>D I S P O S I T A L Y</b>	PERMIT NO. <b>WM-01-035 - New Mexico</b>		20. COMMENTS				
	21. <b>DISPOSAL FACILITY'S CERTIFICATION:</b> I Herby certify that the above described wastes were delivered to this facility, that the facility is authorized and permitted to receive such wastes.						
	AUTHORIZED SIGNATURE <b>[Signature]</b>		CELL NO.		DATE <b>11-26-08</b>	TIME <b>7:25</b>	

# LEA LAND DISPOSAL SITE NEW MEXICO

MILE MARKER #64 US HWY 62/180 • 30 MILES EAST OF CARLSBAD, NM • PHONE (505) 887-4048

## LEA LAND, LLC

1300 WEST MAIN STREET • OKLAHOMA CITY, OK 73106 • PHONE (405) 236-4257

### NON-HAZARDOUS WASTE MANIFEST

NO **064889**

1. PAGE    OF   

2. TRAILER NO **0002**

G  
E  
N  
E  
R  
A  
T  
O  
R

#### 3. COMPANY NAME

OXY USA

PHONE NO.

#### 4. ADDRESS

102 S. Main Street

CITY

STATE

ZIP

Carlsbad

NM

88220

#### 5. PICK-UP DATE

**12-08**

#### 6. TNRC ID. NO.

#### 7. NAME OR DESCRIPTION OF WASTE SHIPPED:

a. Non-Regulated, Non-Hazardous Waste

**③ 32220 ④ 353W**  
**① 34320 ② 3500b**

#### 8. CONTAINERS

No.

Type

#### 9. TOTAL QUANTITY

#### 10. UNIT Wt/Vol.

#### 11. TEXAS WASTE ID #

#### 12. COMMENTS OR SPECIAL INSTRUCTIONS:

SES 11 FED. #1

#### 13. WASTE PROFILE NO.

708504

#### 14. IN CASE OF EMERGENCY OR SPILL, CONTACT

NAME

PHONE NO

24-HOUR EMERGENCY NO.

Pin Slaughter

505-887-4048

15. **GENERATOR'S CERTIFICATION:** I Herby declare that the contents of this consignment are fully and accurately described above by proper shipping name and are classified, packed, marked, and labeled, and are in all respects in proper condition for transport by highway according to applicable international and national government regulations, including applicable state regulations, and are the same materials previously approved by LEA LAND, LLC

PRINTED/TYPED NAME

SIGNATURE

DATE

T  
R  
A  
N  
S  
P  
O  
R  
T  
E  
R  
S

#### 16. TRANSPORTER (1)

NAME:

ELK ENVIRONMENTAL

TEXAS I.D. NO.

IN CASE OF EMERGENCY CONTACT:

EMERGENCY PHONE:

#### 18. TRANSPORTER (1): Acknowledgment of receipt of material

PRINTED/TYPED NAME

**Cesar Hinojosa**

SIGNATURE

DATE

#### 17. TRANSPORTER (2)

NAME:

TEXAS I.D. NO.

IN CASE OF EMERGENCY CONTACT:

EMERGENCY PHONE:

#### 19. TRANSPORTER (2): Acknowledgment of receipt of material

PRINTED/TYPED NAME

SIGNATURE

DATE

D  
I  
S  
P  
O  
S  
I  
T  
A  
L  
Y

Lea Land, LLC

ADDRESS:

Mile Marker 64, U.S. Hwy 62/180,  
30 Miles East of Carlsbad, NM

PHONE:

505-887-4048

PERMIT NO.

WM-01-035 - New Mexico

20. COMMENTS

21. **DISPOSAL FACILITY'S CERTIFICATION:** I Herby certify that the above described wastes were delivered to this facility, that the facility is authorized and permitted to receive such wastes.

AUTHORIZED SIGNATURE

CELL NO.

DATE

TIME

**[Signature]**

**[Signature]**

**2/1/08**

**8:00**

# LEA LAND DISPOSAL SITE NEW MEXICO

MILE MARKER #64 US HWY 62/180 • 30 MILES EAST OF CARLSBAD, NM • PHONE (505) 887-4048

## LEA LAND, LLC

1300 WEST MAIN STREET • OKLAHOMA CITY, OK 73106 • PHONE (405) 236-4257

Guerón

<b>NON-HAZARDOUS WASTE MANIFEST</b>		NO	<b>064901</b>		1. PAGE ___ OF ___	2. TRAILER NO. <b>002</b>		
GENERATOR	3. COMPANY NAME <b>OXY USA</b>		4. ADDRESS <b>102 S. Main Street</b>			5. PICK-UP DATE <b>12-20-08</b>		
	PHONE NO:		CITY STATE ZIP <b>Carlsbad NM 88220</b>			6. TNRCC I.D. NO.		
	7. NAME OR DESCRIPTION OF WASTE SHIPPED:				8. CONTAINERS No. Type	9. TOTAL QUANTITY	10. UNIT Wt/Vol	11. TEXAS WASTE ID #
	a. <b>Non-Regulated, Non-Hazardous Waste</b>				<b>1</b> <b>GM</b>			
	b.							
RECEIVER	c. <b>③ 31520 ④ 31160</b>							
	d. <b>① 32480 ② 32200</b>							
AUTHORIZED	12. COMMENTS OR SPECIAL INSTRUCTIONS: <b>SOS 11 FEB. #1</b>					13. WASTE PROFILE NO. <b>708204</b>		
	14. <b>IN CASE OF EMERGENCY OR SPILL, CONTACT</b>							
TRANSPORTER	NAME <b>Kim Slaughter</b>		PHONE NO. <b>505-887-4048</b>		24-HOUR EMERGENCY NO.			
	15. <b>GENERATOR'S CERTIFICATION:</b> I Herby declare that the contents of this consignment are fully and accurately described above by proper shipping name and are classified, packed, marked, and labeled, and are in all respects in proper condition for transport by highway according to applicable international and national government regulations, including applicable state regulations, and are the same materials previously approved by LEA LAND, LLC							
DISPOSAL	PRINTED/TYPED NAME				SIGNATURE		DATE	
	16. <b>TRANSPORTER (1)</b> NAME: <b>ELM ENVIRONMENTAL</b> TEXAS I.D. NO. IN CASE OF EMERGENCY CONTACT: EMERGENCY PHONE:				17. <b>TRANSPORTER (2)</b> NAME: TEXAS I.D. NO. IN CASE OF EMERGENCY CONTACT: EMERGENCY PHONE:			
SITE	18. <b>TRANSPORTER (1):</b> Acknowledgment of receipt of material PRINTED/TYPED NAME <b>Carla Morris</b> SIGNATURE <b>[Signature]</b> DATE <b>12-20-08</b>				19. <b>TRANSPORTER (2):</b> Acknowledgment of receipt of material PRINTED/TYPED NAME SIGNATURE DATE			
	Lea Land, LLC		ADDRESS: Mile Marker 64, U.S. Hwy 62/180, 30 Miles East of Carlsbad, NM			PHONE: 505-887-4048		
FACILITY	PERMIT NO. <b>WM-01-035 - New Mexico</b>		20. COMMENTS					
	21. <b>DISPOSAL FACILITY'S CERTIFICATION:</b> I Herby certify that the above described wastes were delivered to this facility, that the facility is authorized and permitted to receive such wastes.							
	AUTHORIZED SIGNATURE <b>[Signature]</b>		CELL NO.		DATE <b>2/3/09</b>		TIME <b>7:05</b>	