

District I
1625 N. French Dr., Hobbs, NM 88240
District II
811 S. First St., Artesia, NM 88210
District III
1000 Rio Brazos Road, Aztec, NM 87410
District IV
1220 S. St. Francis Dr., Santa Fe, NM 87505

RECEIVED
State of New Mexico
Energy Minerals and Natural Resources
NOV 26 2013
Oil Conservation Division
NMOCD ARTESIA
1220 South St. Francis Dr.
Santa Fe, NM 87505

Form C-141
Revised August 8, 2011

Submit 1 Copy to appropriate District Office in
accordance with 19.15.29 NMAC.

Release Notification and Corrective Action

nJMW 1333053660

OPERATOR		<input checked="" type="checkbox"/> Initial Report	<input type="checkbox"/> Final Report
Name of Company: BOPCO, L.P. <i>260737</i>		Contact: Tony Savoie	
Address: 522 W. Mermod, Suite 704 Carlsbad, N.M. 88220		Telephone No. 575-887-7329	
Facility Name: Golden 8 Federal Battery #1, the Well #1 was P&A 2011		Facility Type: Exploration and Production	

Surface Owner: Federal	Mineral Owner: Federal	API No. 30-015-26931
------------------------	------------------------	----------------------

LOCATION OF RELEASE

Unit Letter K	Section 8	Township 21S	Range 29E	Feet from the 1650	North/South Line South	Feet from the 2180	East/West Line West	County Eddy
------------------	--------------	-----------------	--------------	-----------------------	---------------------------	-----------------------	------------------------	----------------

Latitude N 32.491141 Longitude W 104.007775

NATURE OF RELEASE

Type of Release: Crude oil and produced water	Volume of Release: 6 Bbls of crude oil and 15 Bbls water	Volume Recovered: 3 Bbls oil and 2 Bbls water.
Source of Release: Heater-treater fire tube	Date and Hour of Occurrence: Date 11/25/13 Time unknown	Date and Hour of Discovery: Date 11/25/13 Time approximately 9:00 a.m.
Was Immediate Notice Given? <input type="checkbox"/> Yes <input type="checkbox"/> No <input checked="" type="checkbox"/> Not Required	If YES, To Whom?	
By Whom?	Date and Hour	
Was a Watercourse Reached? <input type="checkbox"/> Yes <input checked="" type="checkbox"/> No	If YES, Volume Impacting the Watercourse.	

If a Watercourse was Impacted, Describe Fully.*

Describe Cause of Problem and Remedial Action Taken.*
The fire tube on the heater-treater developed a leak, the production was switched out of the vessel, a vacuum truck was dispatched to the site to recover the free product.

Describe Area Affected and Cleanup Action Taken.*
The spill impacted approximately 900 sq. ft. of the tank battery earthen containment area. The spill impacted an area that had been cleaned up as far as practicable in the area around the vessels and lines during a remediation at the facility in August of 2011, reference spill report dated 2/16/11. The area will be re-addressed, cleaned up as required and a new closure report will be submitted including data from the previous spill.

I hereby certify that the information given above is true and complete to the best of my knowledge and understand that pursuant to NMOCD rules and regulations all operators are required to report and/or file certain release notifications and perform corrective actions for releases which may endanger public health or the environment. The acceptance of a C-141 report by the NMOCD marked as "Final Report" does not relieve the operator of liability should their operations have failed to adequately investigate and remediate contamination that pose a threat to ground water, surface water, human health or the environment. In addition, NMOCD acceptance of a C-141 report does not relieve the operator of responsibility for compliance with any other federal, state, or local laws and/or regulations.

Signature: <i>Tony Savoie</i>		OIL CONSERVATION DIVISION	
Printed Name: Tony Savoie		Approved by Environmental Specialist: Signed By <i>M. L. Brannan</i>	
Title: Waste Management and Remediation Specialist		Approval Date: NOV 26 2013	Expiration Date:
E-mail Address: <i>tasavoie@basspet.com</i>		Conditions of Approval: Remediation per OCD Rule & Guidelines, & like approval by BLM. SUBMIT REMEDIATION	
Date: Phone: 432-556-8730		Attached <input type="checkbox"/>	

* Attach Additional Sheets If Necessary

PROPOSAL NO LATER THAN:
December 26, 2013 **2RP-2082**

Photo 3136 Taken 9/2/11

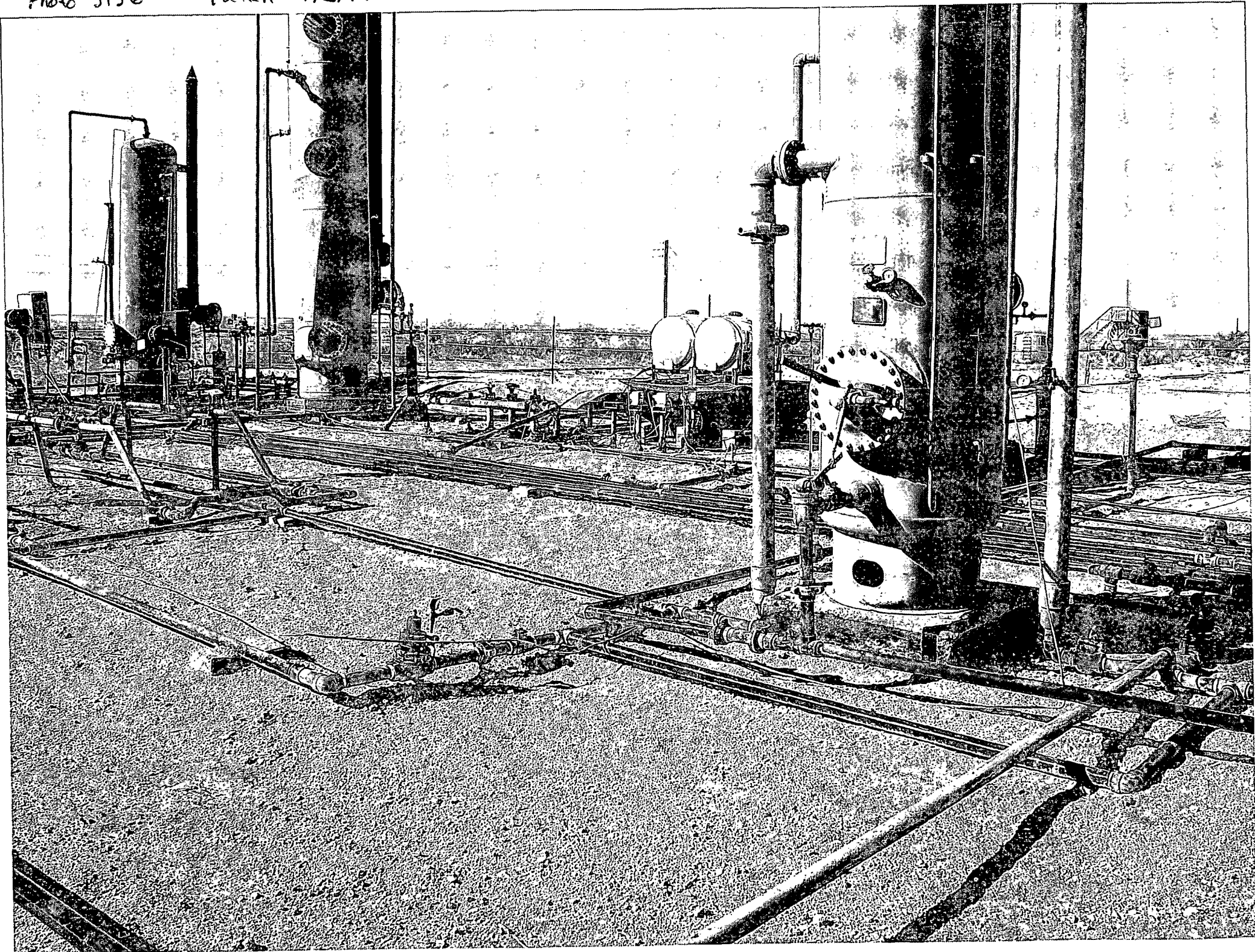

Photo 2982

Taken 8/3/11

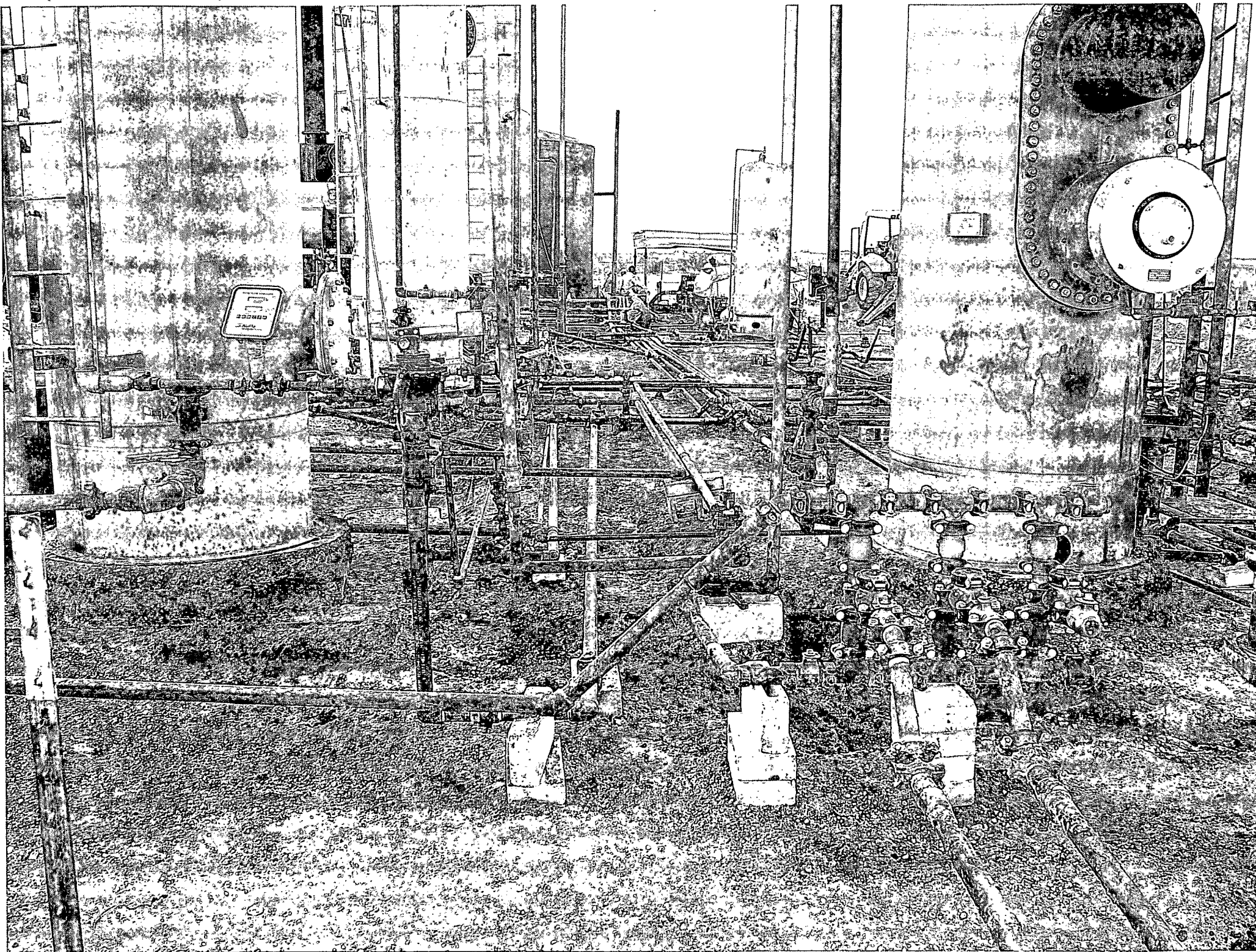
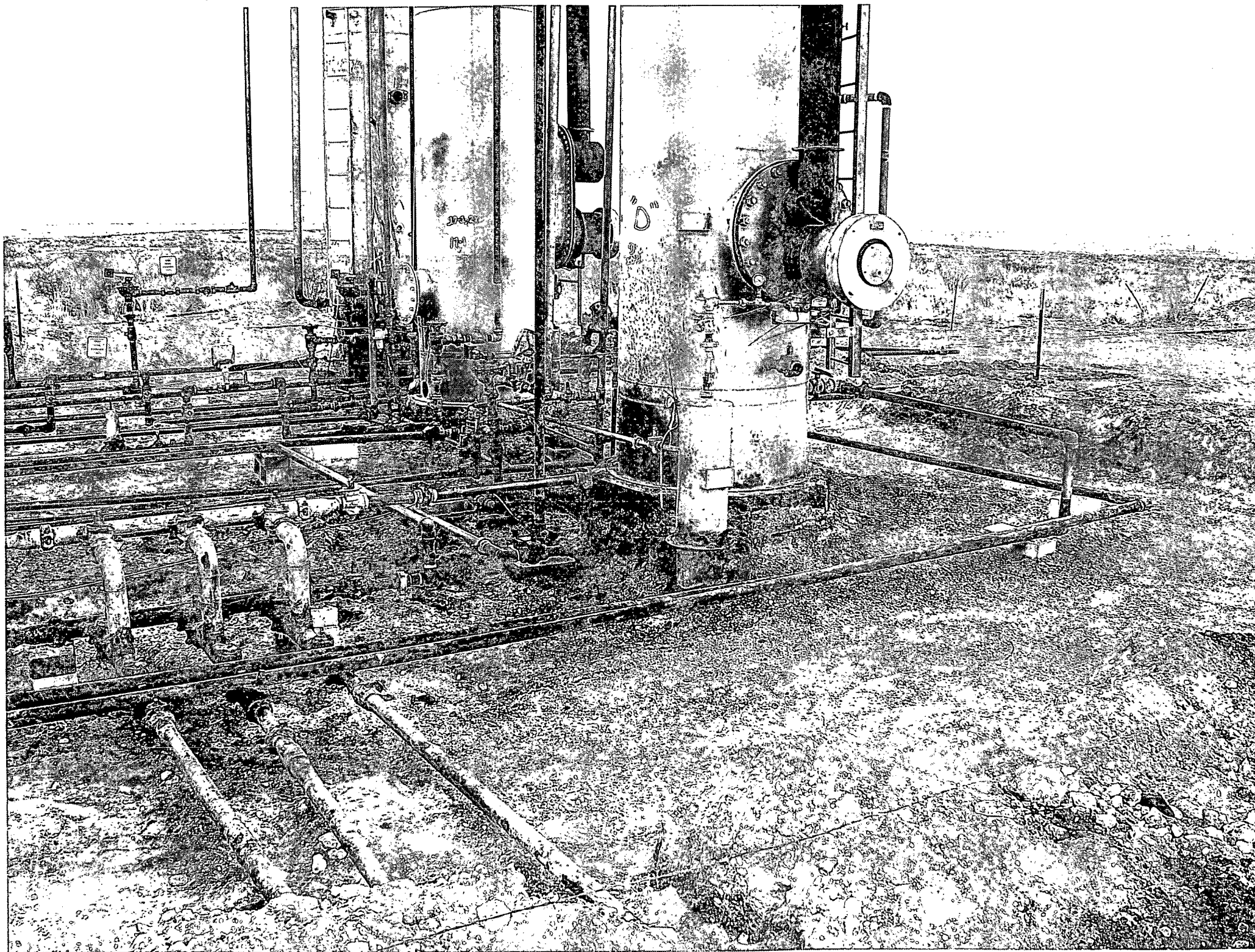
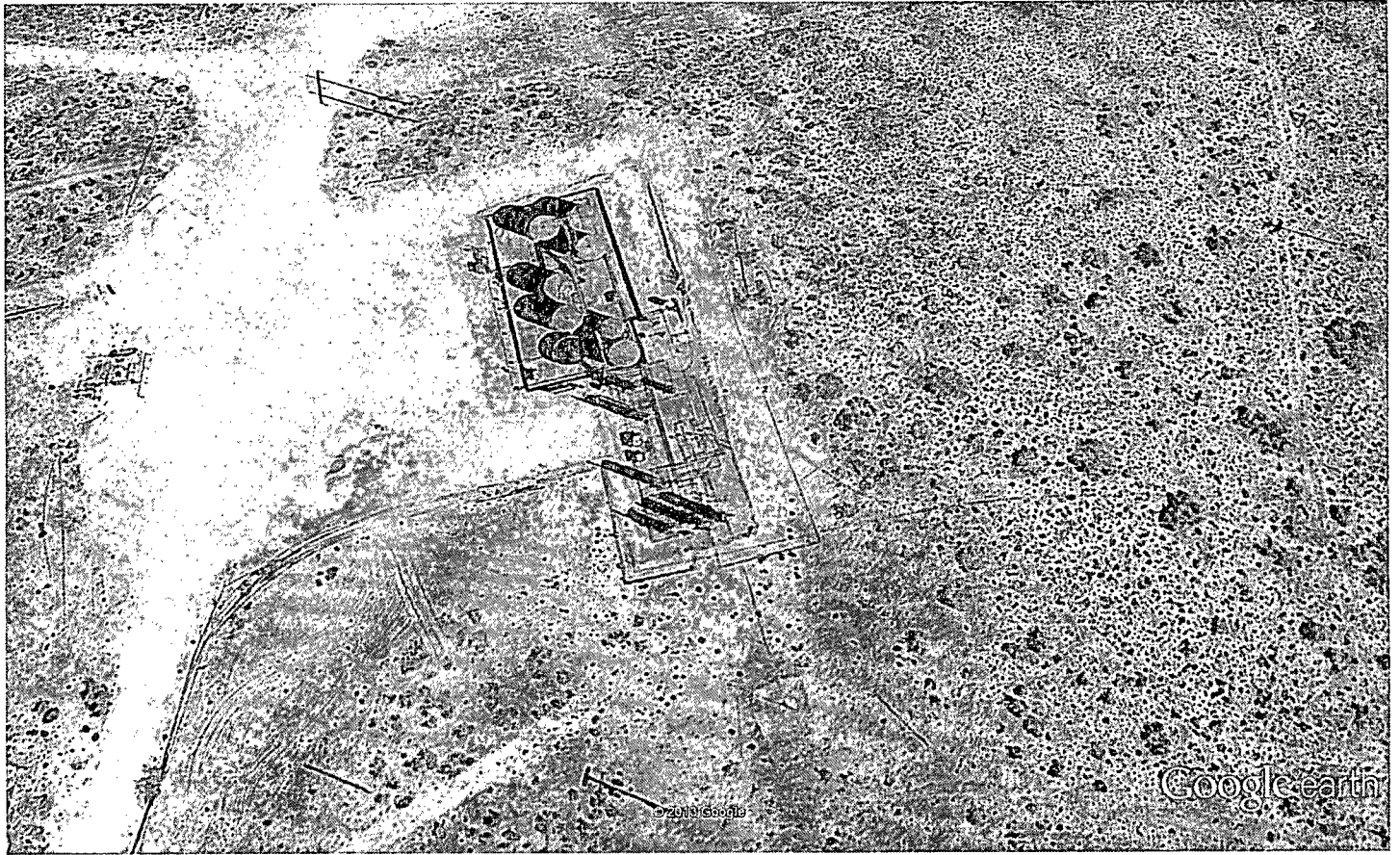

Photo 2481

Taken 8/3/11





Google earth

feet 200
meters 80

