



RECEIVED

APR 12 1996

OIL CONSERVATION DIV.  
SANTA FE

*Southern*

*Rockies*

*Business*

*Unit*

DHC 5-1-96

1255

April 8, 1996

Mr. William J. LeMay, Director  
New Mexico Oil Conservation Division  
2040 S. Pacheco Street  
P. O. Box 6429  
Santa Fe, NM 87505

**Corrected Application for Exception to Rule 303-C**  
**Downhole Commingling**  
**Russell LS #3 Well**  
**Unit M Section 23-T28N-R8W**  
**Blanco Mesaverde and South Blanco Pictured Cliffs Pools**  
**San Juan County, New Mexico**

Enclosed please find an administrative application form (C-107-A) and attachments for downhole commingling for the captioned well. This application was formerly sent to you with the captioned wellname on the cover letter of Russell LS #1. The correct wellname as reflected in the rest of the information you received is the Russell LS #3. I apologize for any inconvenience that this may have caused you. All other information enclosed is unchanged.

Should you have questions concerning this matter, please contact me at (303) 830-5344.

Sincerely,

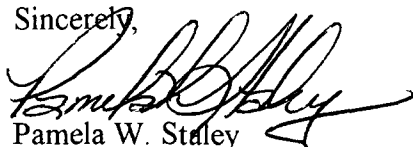

Pamela W. Staley

Enclosures

cc: Mark Rothenberg  
Patty Haefele  
Wellfile  
Proration file

Frank Chavez, Supervisor  
NMOCD District III  
1000 Rio Brazos Road  
Aztec, NM 87410

Duane Spencer  
Bureau of Land Management  
1235 La Plata Hwy.  
Farmington, NM 87401

Amoco Production Company		P.O. Box 800 Denver, CO 80201	
Operator	Well No.	Address	County
Russell LS	3	M-23-28N-8W	San Juan
Lease	Unit Ltr. - Sec Twp - Rge		
Spacing Unit Lease Types: (check 1 or more)			
OGRID NO.	Property Code	API NO.	Federal State (and/or) Fee
000778	001000	3004507242	x

The following facts are submitted in support of downhole commingling:	Upper Zone	Intermediate Zone	Lower Zone
1. Pool Name and Pool Code	SOUTH BLANCO PICTURED CLIFFS 72439		BLANCO MESAVERDE 72319
2. Top and Bottom of Pay Section (Perforations)	2338' - 2432'		4009' - 4726'
3. Type of production (Oil or Gas)	GAS		GAS
4. Method of Production (Flowing or Artificial Lift)	FLOWING		FLOWING
5. Bottomhole Pressure Oil Zones - Artificial Lift: Estimated Current Gas & Oil - Flowing: Measured Current All Gas Zones: Estimated or Measured Original	a. (Current) 445 PSI b. (Original) 1152 PSI	a. b.	a. 855 PSI b. 1248 PSI
6. Oil Gravity (" API) or Gas BTU Content	1149 BTU		1280 BTU / 49 DEG API
7. Producing or Shut-In?	PRODUCING		PRODUCING
Production Marginal? (yes or no)	YES		YES
• If Shut-In, give data and oil/gas/water rates of last production  Note: For new zones with no production history, applicant shall be required to attach production estimates and supporting data	Date: Rates:	Date: Rates:	Date: Rates:
• If Producing, give date and oil/gas/water rates of recent test (within 60 days)	1/96 32 MCFD 0 BCPD 0 BWPD	Date: Rates:	1/96 53 MCFD 0.35 BCPD 0 BWPD
8. Fixed Percentage Allocation Formula -% for each zone	Oil: 0 % Gas 20 % ##	Oil: % Gas %	Oil: 100 % Gas 80 % ##

9. If allocation formula is based upon something other than current or past production, or is based upon some other method, submit attachments with supporting data and/or explaining method and providing rate projections or other required data.
10. Are all working, overriding, and royalty interests identical in all commingled zones?  
If not, have all working, overriding, and royalty interests been notified by certified mail?  
Have all offset operators been given written notice of the proposed downhole commingling?

☒ Yes ☐ No

☐ Yes ☐ No

☒ Yes ☐ No
11. Will cross-flow occur? ☐ Yes ☒ No If yes, are fluids compatible, will the formations not be damaged, will any cross-flowed production be recovered, and will the allocation formula be reliable. ☐ Yes ☐ No (If No, attach explanation)
12. Are all produced fluids from all commingled zones compatible with each other? ☒ Yes ☐ No
13. Will the value of production be decreased by commingling? ☐ Yes ☒ No (If Yes, attach explanation)
14. If this well is on, or communitized with, state or federal lands, either the Commissioner of Public Lands or the United States Bureau of Land Management has been notified in writing of this application. ☒ Yes ☐ No SF-078499 NM-013860-A COM 14-08-001-4706
15. NMOCD Reference Cases for Rule 303(D) Exceptions: ORDER NO(S).
16. ATTACHMENTS:
  - \* C-102 for each zone to be commingled showing its spacing unit and acreage dedication.
  - \* Production curve for each zone for at least one year. (If not available, attach explanation.)
  - \* For zones with no production history, estimated production rates and supporting data.
  - \* Data to support allocation method or formula. ## SEE ATTACHED
  - \* Notification list of all offset operators.
  - \* Notification list of working, overriding, and royalty interests for uncommon interest cases.
  - \* Any additional statements, data, or documents required to support commingling.

I hereby certify that the information above is true and complete to the best of my knowledge and belief.

SIGNATURE

TITLE REGULATORY AFFAIRS REP

DATE 4/4/96

TYPE OR PRINT NAME PAMELA W. STALEY

TELEPHONE NO. ( 303 ) 830-5344

## Well Location and Acreage Dedication Plat

## Section A.

Date **FEBRUARY 24, 1958**

Operator **EL PASO NATURAL GAS COMPANY** Lease **RUSSELL** NM **013860-A**  
 Well No. **3(PM)** Unit Letter **M** Section **23** Township **28-N** Range **8-W** NMPM  
 Located **090** Feet From **SOUTH** Line, **1140** Feet From **WEST** Line  
 County **SAN JUAN** G. L. Elevation **5065** Dedicated Acreage **320 & 160** Acres  
 Name of Producing Formation **MESA VERDE & PICTURED CLIFF** Pool **MV - BLANCO, PC - WILDCAT**

1. Is the Operator the only owner in the dedicated acreage outlined on the plat below?

Yes ☒ No

2. If the answer to question one is "no", have the interests of all the owners been consolidated by communitization agreement or otherwise? Yes No If answer is "yes", Type of Consolidation.

3. If the answer to question two is "no", list all the owners and their respective interests below:

Owner

Land Description

RECEIVED

MAR 4 1958

U. S. GEO. SURV. DIST. 1  
FARMINGTON, NEW MEXICO

## Section B.

This is to certify that the information  
in Section A above is true and complete  
to the best of my knowledge and belief.

**El Paso Natural Gas Company**  
(Operator)

**Original Signed D. C. Johnson**  
(Representative)

**Box 997**  
(Address)

**Farmington, New Mexico**

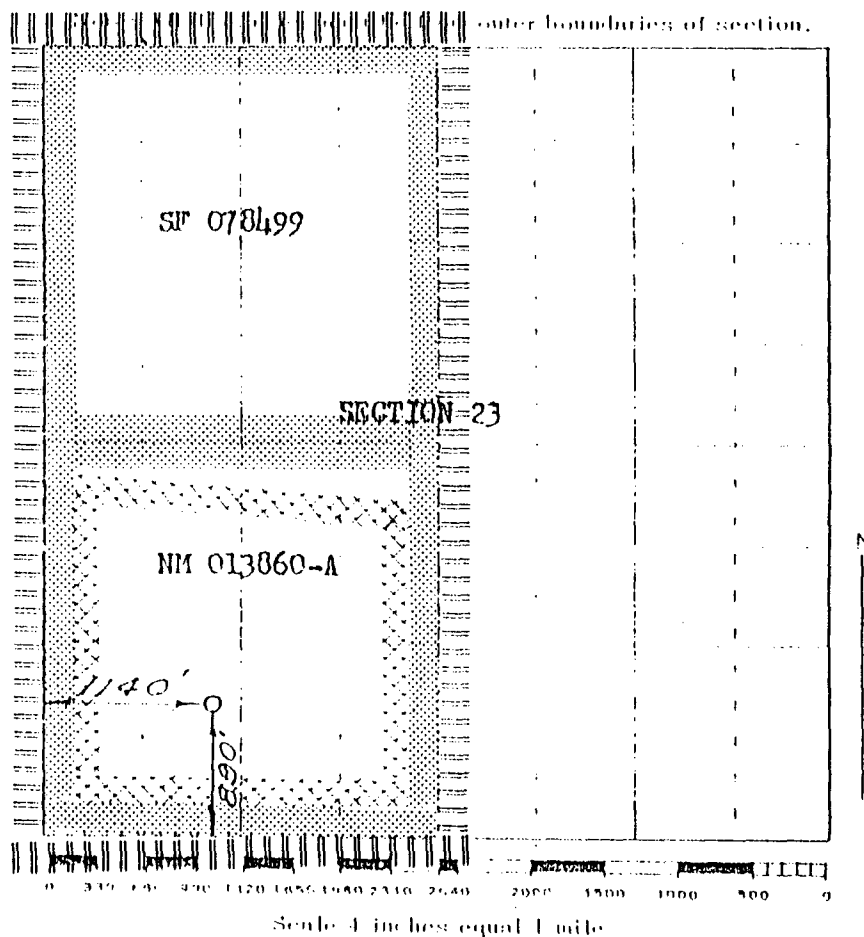

This is to certify that the above plat was prepared from field notes of actual surveys made by me or under my supervision and that the same are true and correct to the best of my knowledge and belief.

(Seal)

Farmington, New Mexico

Date Surveyed **OCTOBER 23, 1957**

*David A. Johnson*  
Registered Professional Engineer and Geologist

Engr: zmer16

RUSSELL LS 3

Operator- AMOCO PRODUCTION CO

300450724200PC

M232808-003 PC

APC\_WI - 1.0000000

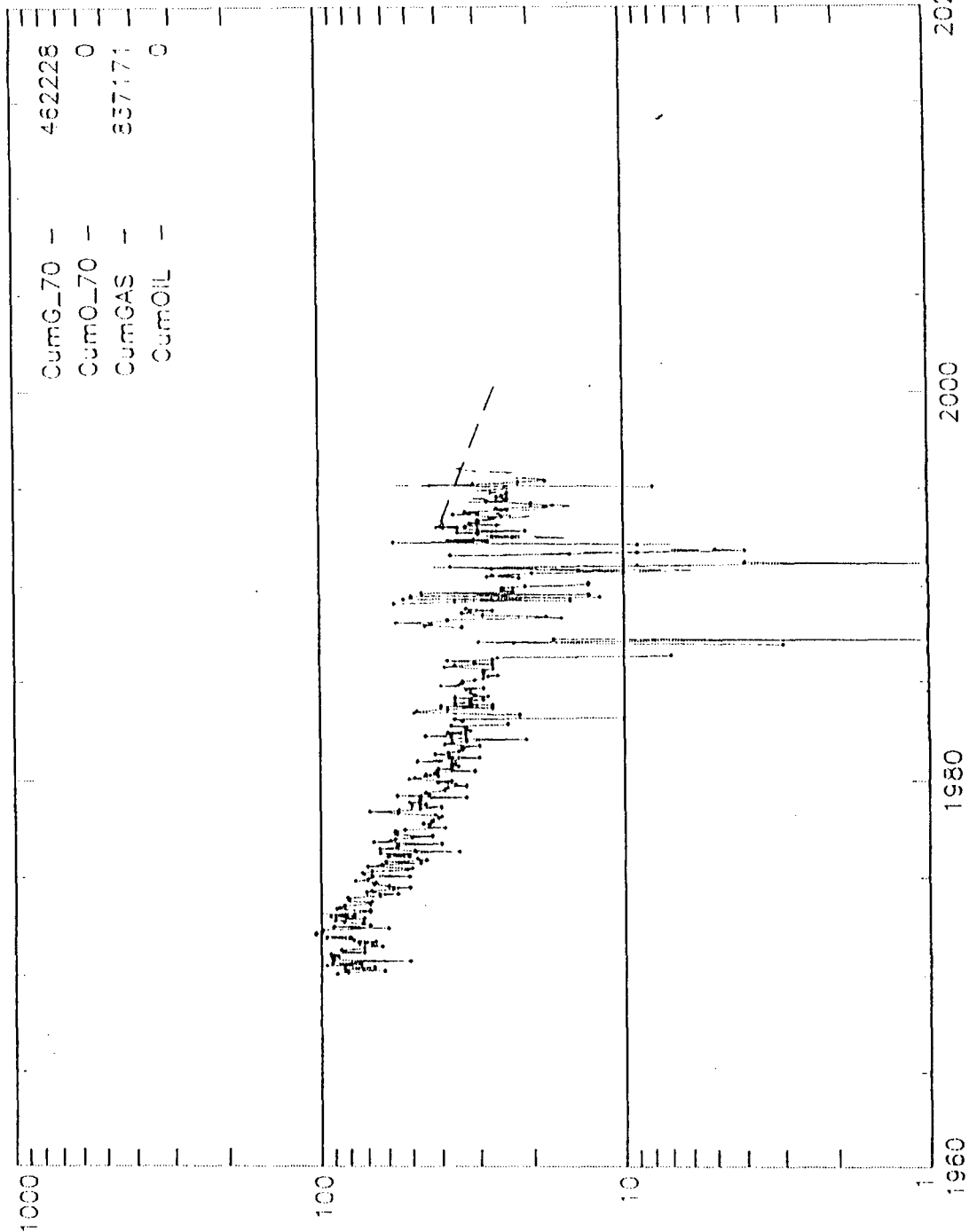

DCLN  
CurrQ  
RemRes  
EUR  
Fitdate

DCLN  
CurrQ  
RemRes  
EUR  
Fitdate

New\_fit

Engr: zmer16

RUSSELL LS 3

Operator- AMOCO PRODUCTION CO

300450724200MV

M232808-003 MV

APC\_WI - 1.00000000

CumG_70	-	263421
CumO_70	-	412
CumGAS	-	585582
CumOIL	-	952

DCLN  
CurrQ  
RemRes  
EUR  
Fit\_date

New\_fit

DCLN  
CurrQ  
RemRes  
EUR  
Fit\_date

1960 1980 2000 2020

**METHOD OF ALLOCATION**  
**RUSSELL LS #3**

This well has a significant Cliffhouse zone in the Mesaverde which has never been completed. The pay additions will more than double the perforations in the Mesaverde. (See attached logs and Work Procedure) As a result of the Mesaverde pay additions, we feel that the Mesaverde will increase significantly in production and recommend allocating 80% of gas production to the Mesaverde and 20% of gas production to the Dakota. Liquid allocations are not expected to change.



## SJOET Well Work Procedure

Wellname: Russell LS 3  
Version: #1  
Date: Feb. 15, 1996  
Budget: Repair  
Workover Type: Pay Add

---

### Objectives:

1. Remove/Mill out packer
  2. Recomplete the Cliffhouse.
  3. Establish gas rates and shut-in pressures on the CH.
  4. Place well on production and commingle PC and MV.
- 

### Pertinent Information:

Location:	890' FSL, 1140' FWL, M23-28N-8W	Horizon:	PC/MV dual
County:	San Juan	API #:	30-045-07242
State:	New Mexico	Engr:	Mark Rothenberg
Lease:	Federal # NM-013860	Phone:	W--(303)830-5612
Well Flac:	9785390		H--(303)696-7309
Lease Flac	698779/698761		P--(303)553-6448

---

### Economic Information:

APC WI:	100%	PC Prod. Before:	35 MCFD
Estimated Cost:	\$100,000	PC Anticipated Prod:	35 MCFD
Payout:	4.9 years	MV Prod. Before:	40 MCFD
PV15:	\$14.6M	MV Anticipated Prod:	140 MCFD
		TOTAL Anticipated Prod:	175 MCFD

---

NOTE: Repair will be done as this is a positive PV(15) job. This is best payadd opportunity from geological study.

---

### Formation Tops: (Estimated formation tops)

Kirtland Shale:	1520
Fruitland:	2100
Pictured Cliffs:	2336
Lewis Shale:	2438
Cliffhouse:	3949
Menefee:	4095
Point Lookout:	4577
Mancos Shale:	4752

---

### Bradenhead Test Information:

Test Date: 9/27/92    Tubing: 284-PC    Casing: 309    BH: 0

Time	BH	CSG	INT	CSG
5 min	0	309		
10 min	0	309		
15 min	0	309		
20 min	0	309		

---

Comments: MV tubing pressure 288.

**Wellname: Russell LS 3**

Page 2

2/16/96

**Suggested Procedure:**

1. Check location for anchors. Install if necessary. Test anchors.
2. MIRUSU. Record SITPs and CP. Blow down well. Kill only if necessary with water.
3. NDWH. NUBOP.
4. Circulate hole above packer clean. TOH with short string.
5. TOH with long string, and seal assembly. If packer cannot be retrieved, mill out packer.
6. RHH with tbg and RBP, set RBP at 4500'. Circulate hole clean, spot 10' of sand on RBP.
7. Run CBL/CCL/GR from RBP to top of liner at 2442' to determine condition of cement behind pipe. Relay CBL info to Mark Rothenberg in Denver (continuous fax # 303-830-4264) to verify if remedial cement squeezes will be needed prior to any frac treatment.
8. Correlate to Schlumberger Gamma Ray-Induction log (4/20/58) for depth control. Perf select fire 23 shots at:  

**4009, 4023, 4039, 4047, 4049, 4051, 4057, 4059, 4061, 4063, 4065  
4073, 4075, 4083, 4085, 4087, 4089, 4091, 4093, 4095, 4243, 4285, 4397**
9. Frac well down tubing according to attached frac procedure.  
NOTE: Set packer/frac string below TOL.
10. Flow well back as soon as possible to tank on a 1/4" choke for 8 hours, then increase choke to 1/2".
11. Once sand production has stopped, RHH with tubing and packer and set packer at 3950' to establish and record gas, water, oil rates and producing and shut-in TP and Cps. Obtain water and as samples.  
NOTE: We would like an accurate flow test of the Cliffhouse and Menefee only. This is why we would like to flow up tubing and a packer.
12. RHH with bit and scraper for 4.5" csg and c/o sand to RBP at 4500'. Retrieve RBP and TOOH.
13. THH with 2" production string, tag for fill and clean out if necessary, and land openended at original depth of 4715 (1/2 mule shoe on btm and a SN 1 JT off btm). RDMOSU
14. Place well on production.

***If problems are encountered, please contact:***  
**MARK ROTHENBERG**  
**(W) (303) 830-5612**  
**(H) (303) 696-7309**  
**(P) (303) 553-6448**



# SCHLUMBERGER WELL SURVEYING CORPORATION BOSTON, MASS.

WELL FILE DOCUMENTS



Gamma Ray-IND.

COUNTY  
FIELD or  
LOCATION  
WELL  
COMPANY

COMPANY El Paso Natural Gas Co.  
WELL Russell #3 (PM)  
FIELD Blanco M.V.  
LOCATION Sec 23-28N-6W  
590/S-4 1140/W  
COUNTY SAN JUAN  
STATE New Mexico

Location of Well

Elevation: D.F. 5876  
K.B. 5877  
or G.L. 5867  
FILING No. \_\_\_\_\_

RUN No. CR ONE IND ONE  
Date 4-20-58 4-20-58  
First Reading 4502  
Last Reading 2100 2533  
Feet Measured 2702 2265  
Csg. Sp. 2532 2533  
Csg. Driller 2532 2532  
Dip. Rec. 4865 4502  
Bottom Driller 4797 4797  
Depth Datum 150  
Mud Net Gas Drilled  
Density \_\_\_\_\_  
Viscosity \_\_\_\_\_  
Resist. 16 16 16 16  
Rel. BHT 16 16 16 16  
PH 16 16 16 16  
Wtr. Loss CC 30 min. CC 30 min.  
Max. Temp. 11  
Bit Size 3 7/8 from Csg. To T.D.  
Log. Speed 3600/hr. 3600/hr.  
Log. Tape Seal G  
Coring Time 1 1/2 hr. 1 hr.  
Truck No. 1535 1539  
Recorded by Elliott Elliott  
Witness \_\_\_\_\_

FIELD HERE

REMARKS IRP-880 GRB 148-460-100-400  
IRC-280 GR Zero to 2div left from 2100 To T.D.  
ILS-G-19

Gamma Ray	Reactivity	Count
Gamma Ray Zero to 0 div. left		
1	200	0
	100	
2	0	
6	0	
12	0	

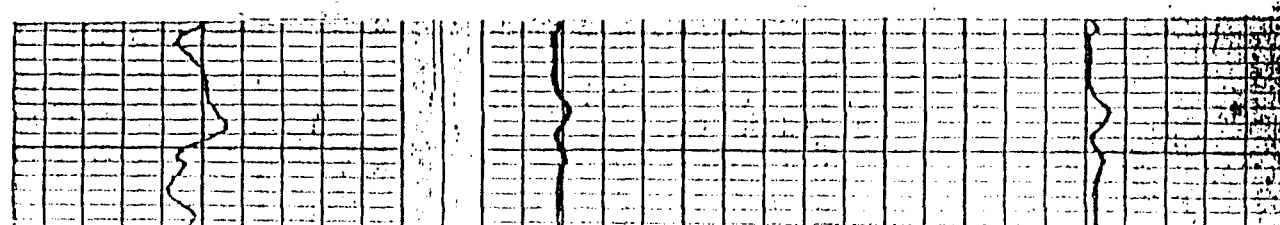

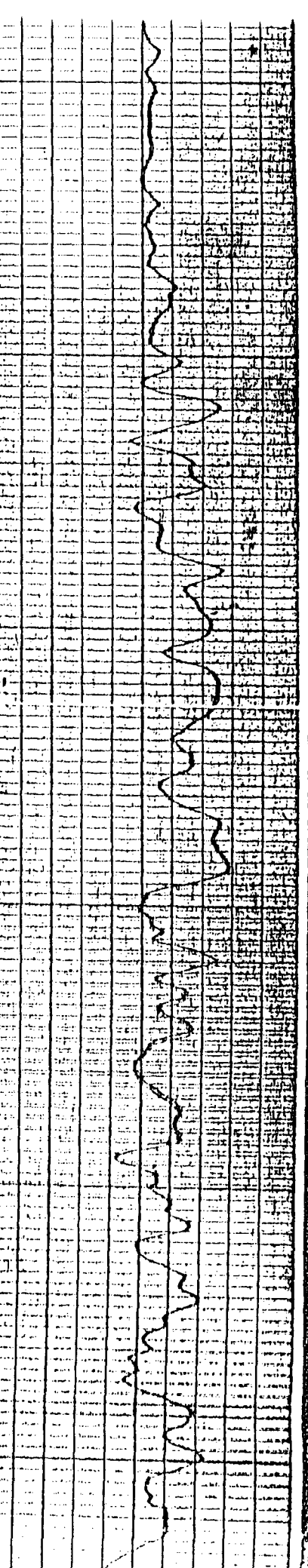
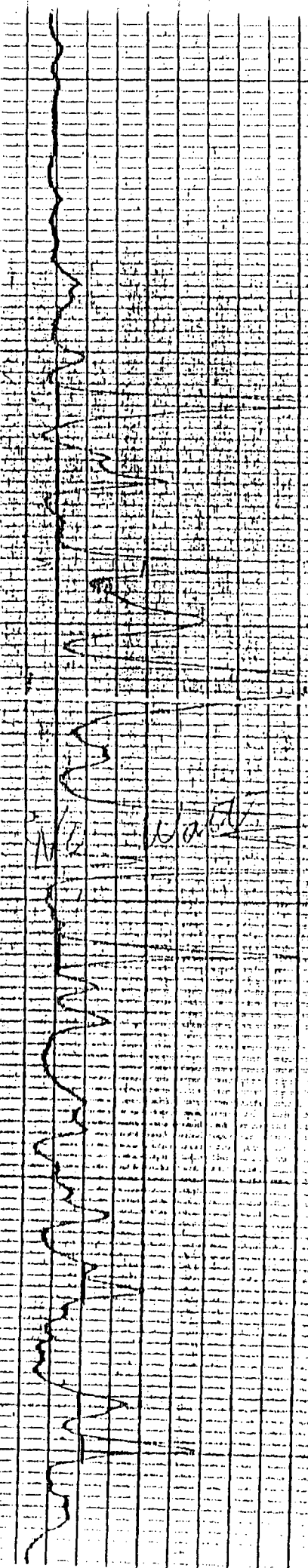
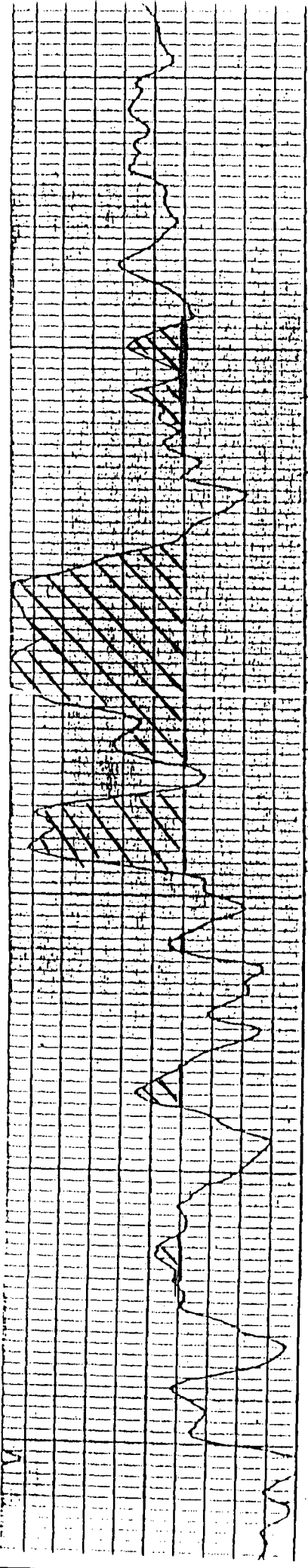

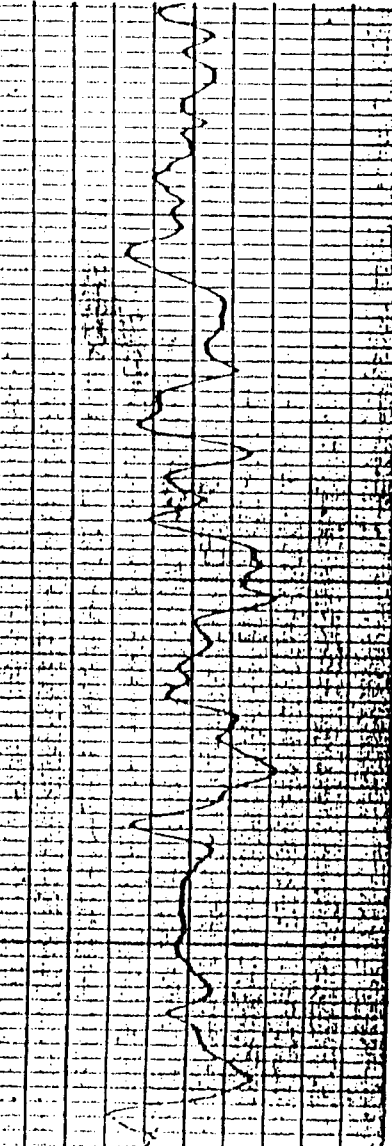
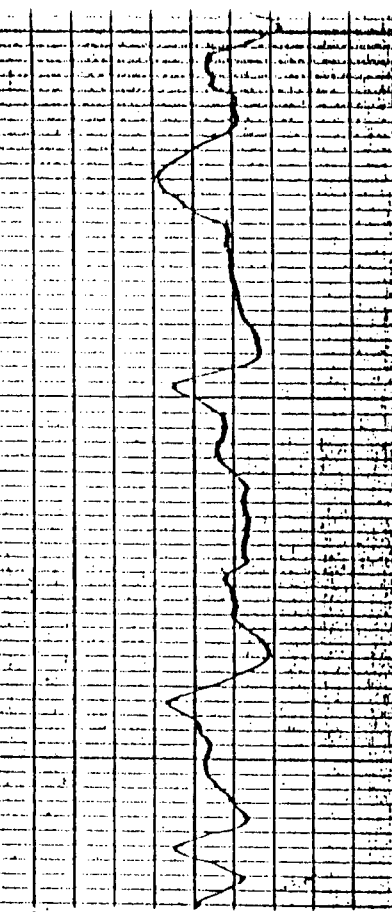
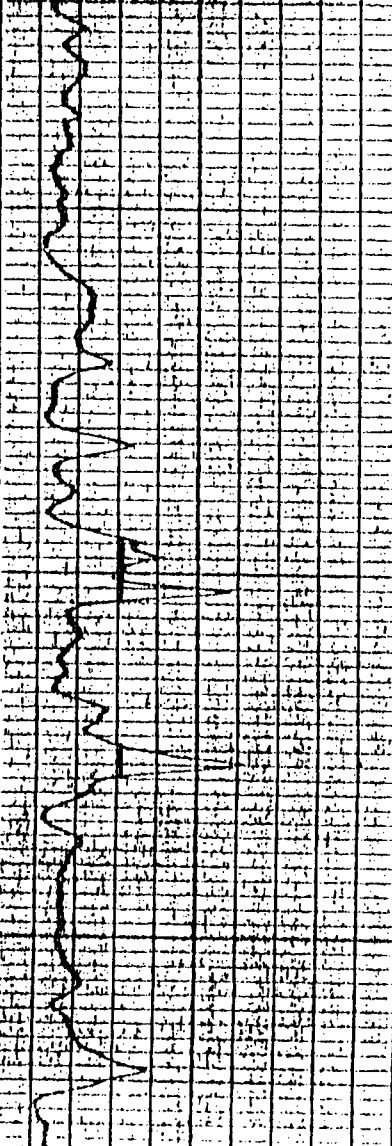
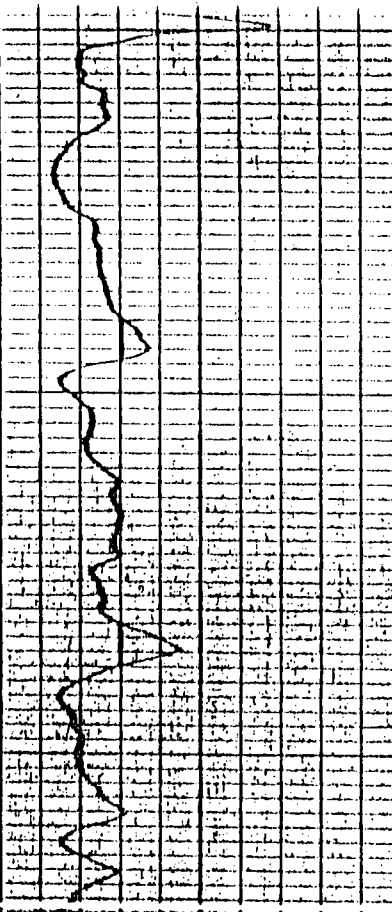
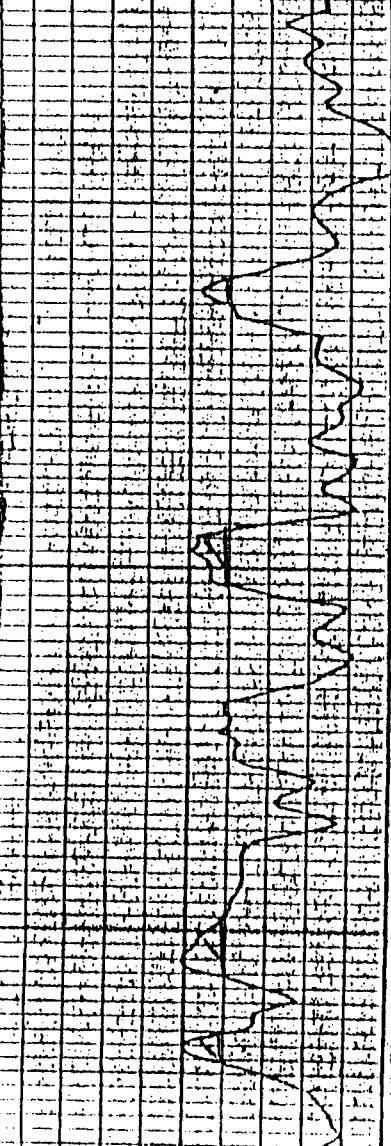
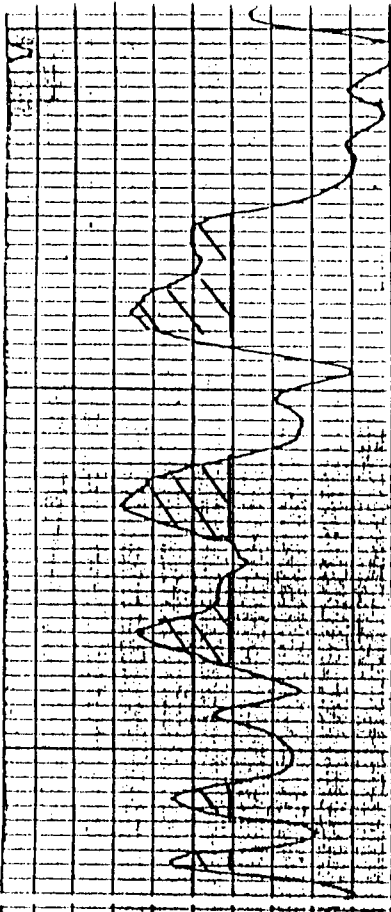

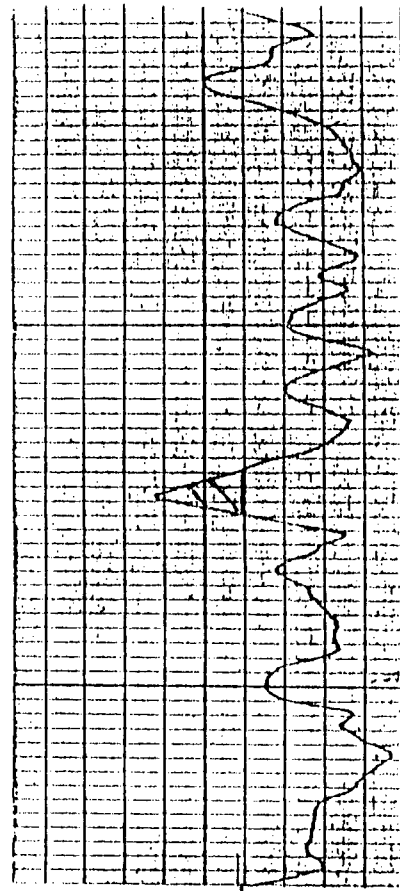

4500  
1576  
211

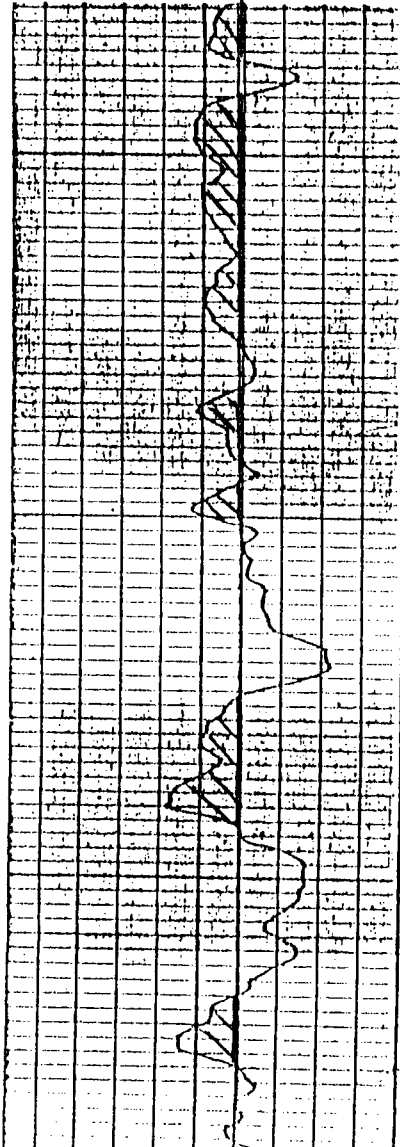

4500  
1576  
211  
4611  
4620  
4632  
4641  
4650  
4658  
4672  
4680  
4690  
4700  
4710  
4720  
4730  
4740  
4750  
4760  
4770  
4780  
4790  
4800  
4810  
4820  
4830  
4840  
4850  
4860  
4870  
4880  
4890  
4900  
4910  
4920  
4930  
4940  
4950  
4960  
4970  
4980  
4990  
5000  
5010  
5020  
5030  
5040  
5050  
5060  
5070  
5080  
5090  
5100  
5110  
5120  
5130  
5140  
5150  
5160  
5170  
5180  
5190  
5200  
5210  
5220  
5230  
5240  
5250  
5260  
5270  
5280  
5290  
5300  
5310  
5320  
5330  
5340  
5350  
5360  
5370  
5380  
5390  
5400  
5410  
5420  
5430  
5440  
5450  
5460  
5470  
5480  
5490  
5500  
5510  
5520  
5530  
5540  
5550  
5560  
5570  
5580  
5590  
5600  
5610  
5620  
5630  
5640  
5650  
5660  
5670  
5680  
5690  
5700  
5710  
5720  
5730  
5740  
5750  
5760  
5770  
5780  
5790  
5800  
5810  
5820  
5830  
5840  
5850  
5860  
5870  
5880  
5890  
5900  
5910  
5920  
5930  
5940  
5950  
5960  
5970  
5980  
5990  
6000  
6010  
6020  
6030  
6040  
6050  
6060  
6070  
6080  
6090  
6100  
6110  
6120  
6130  
6140  
6150  
6160  
6170  
6180  
6190  
6200  
6210  
6220  
6230  
6240  
6250  
6260  
6270  
6280  
6290  
6300  
6310  
6320  
6330  
6340  
6350  
6360  
6370  
6380  
6390  
6400  
6410  
6420  
6430  
6440  
6450  
6460  
6470  
6480  
6490  
6500  
6510  
6520  
6530  
6540  
6550  
6560  
6570  
6580  
6590  
6600  
6610  
6620  
6630  
6640  
6650  
6660  
6670  
6680  
6690  
6700  
6710  
6720  
6730  
6740  
6750  
6760  
6770  
6780  
6790  
6800  
6810  
6820  
6830  
6840  
6850  
6860  
6870  
6880  
6890  
6900  
6910  
6920  
6930  
6940  
6950  
6960  
6970  
6980  
6990  
7000  
7010  
7020  
7030  
7040  
7050  
7060  
7070  
7080  
7090  
7100  
7110  
7120  
7130  
7140  
7150  
7160  
7170  
7180  
7190  
7200  
7210  
7220  
7230  
7240  
7250  
7260  
7270  
7280  
7290  
7300  
7310  
7320  
7330  
7340  
7350  
7360  
7370  
7380  
7390  
7400  
7410  
7420  
7430  
7440  
7450  
7460  
7470  
7480  
7490  
7500  
7510  
7520  
7530  
7540  
7550  
7560  
7570  
7580  
7590  
7600  
7610  
7620  
7630  
7640  
7650  
7660  
7670  
7680  
7690  
7700  
7710  
7720  
7730  
7740  
7750  
7760  
7770  
7780  
7790  
7800  
7810  
7820  
7830  
7840  
7850  
7860  
7870  
7880  
7890  
7900  
7910  
7920  
7930  
7940  
7950  
7960  
7970  
7980  
7990  
8000  
8010  
8020  
8030  
8040  
8050  
8060  
8070  
8080  
8090  
8100  
8110  
8120  
8130  
8140  
8150  
8160  
8170  
8180  
8190  
8200  
8210  
8220  
8230  
8240  
8250  
8260  
8270  
8280  
8290  
8300  
8310  
8320  
8330  
8340  
8350  
8360  
8370  
8380  
8390  
8400  
8410  
8420  
8430  
8440  
8450  
8460  
8470  
8480  
8490  
8500  
8510  
8520  
8530  
8540  
8550  
8560  
8570  
8580  
8590  
8600  
8610  
8620  
8630  
8640  
8650  
8660  
8670  
8680  
8690  
8700  
8710  
8720  
8730  
8740  
8750  
8760  
8770  
8780  
8790  
8800  
8810  
8820  
8830  
8840  
8850  
8860  
8870  
8880  
8890  
8900  
8910  
8920  
8930  
8940  
8950  
8960  
8970  
8980  
8990  
9000  
9010  
9020  
9030  
9040  
9050  
9060  
9070  
9080  
9090  
9100  
9110  
9120  
9130  
9140  
9150  
9160  
9170  
9180  
9190  
9200  
9210  
9220  
9230  
9240  
9250  
9260  
9270  
9280  
9290  
9300  
9310  
9320  
9330  
9340  
9350  
9360  
9370  
9380  
9390  
9400  
9410  
9420  
9430  
9440  
9450  
9460  
9470  
9480  
9490  
9500  
9510  
9520  
9530  
9540  
9550  
9560  
9570  
9580  
9590  
9600  
9610  
9620  
9630  
9640  
9650  
9660  
9670  
9680  
9690  
9700  
9710  
9720  
9730  
9740  
9750  
9760  
9770  
9780  
9790  
9800  
9810  
9820  
9830  
9840  
9850  
9860  
9870  
9880  
9890  
9900  
9910  
9920  
9930  
9940  
9950  
9960  
9970  
9980  
9990  
10000

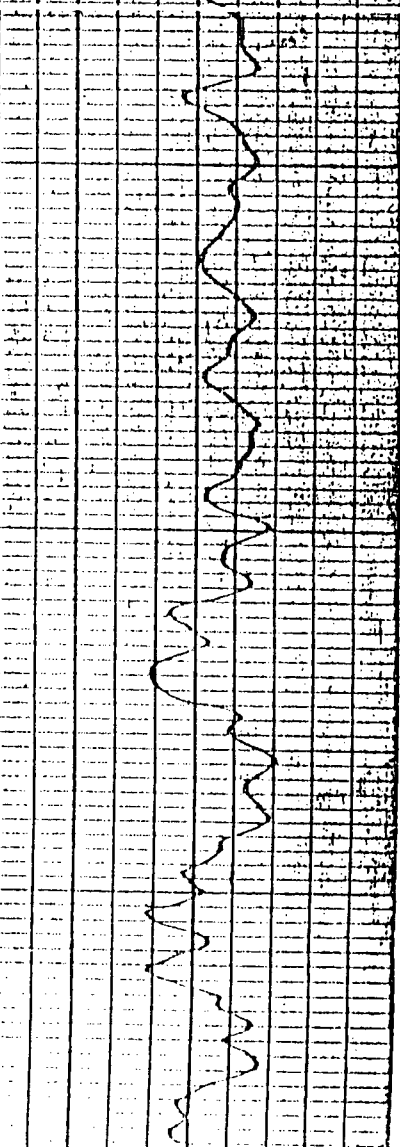
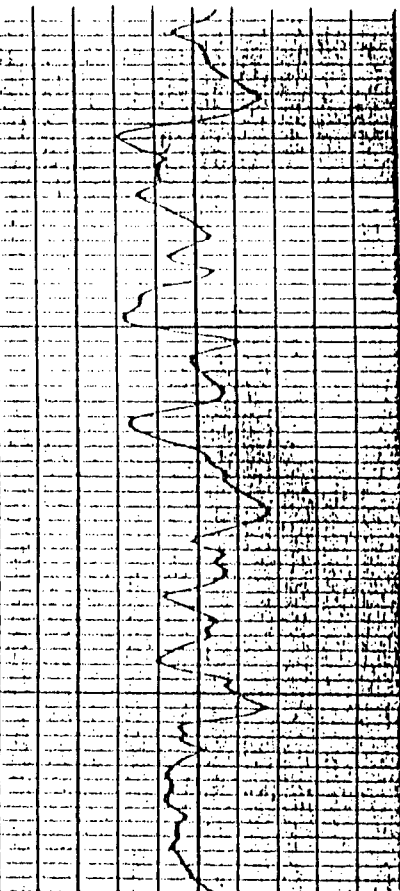
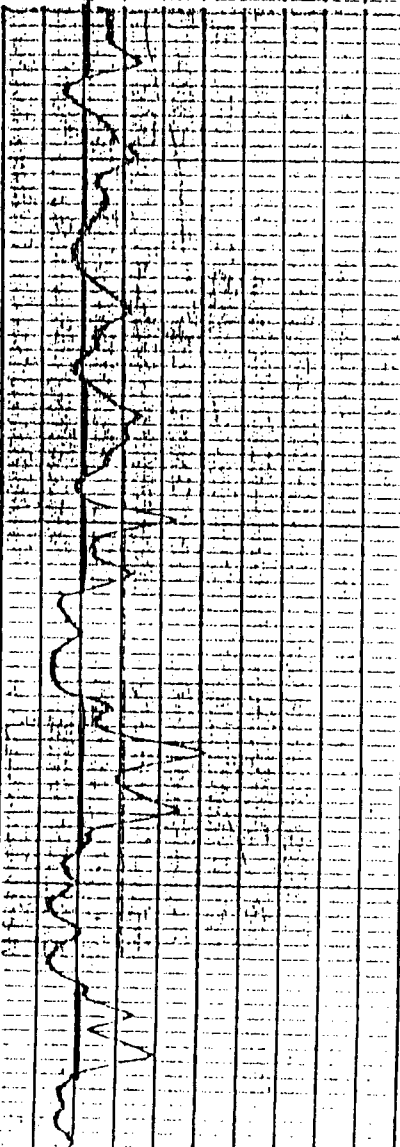
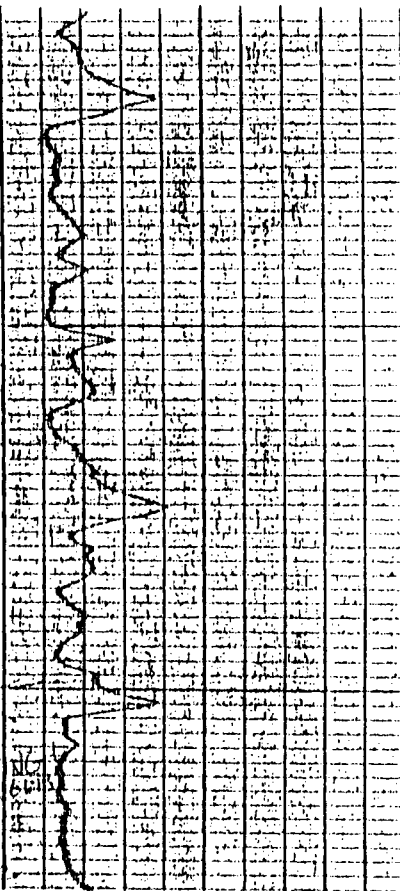

**LIST OF OFFSET OPERATORS**  
**Russell LS #1**

Meridian Oil, Inc.  
P.O. Box 4289  
Farmington, NM 87499