

District I
1625 N. French Dr., Hobbs, NM 88240
District II
811 S. First St., Artesia, NM 88210
District III
1000 Rio Brazos Road, Aztec, NM 87410
District IV
1220 S. St. Francis Dr., Santa Fe, NM 87505

State of New Mexico
Energy Minerals and Natural Resources

Form C-141
Revised August 8, 2011

Oil Conservation Division
1220 South St. Francis Dr.
Santa Fe, NM 87505

Submit 1 Copy to appropriate District Office in
accordance with 19.15.29 NMAC.

Release Notification and Corrective Action

nHMP1413247637

OPERATOR

☒ Initial Report ☐ Final Report

Name of Company: BOPCO, L.P. 260737	Contact: Tony Savoie
Address: 522 W. Mermod, Suite 704 Carlsbad, N.M. 88220	Telephone No. 575-887-7329
Facility Name: PLU-276 The spill is located 2,760 ft. N.E. of the well pad location in Section 12-24S-29E	Facility Type: Exploration and Production

Surface Owner: Federal	Mineral Owner: Federal	API No. 30-015-35137
------------------------	------------------------	----------------------

LOCATION OF RELEASE

Unit Letter P	Section 12	Township 24S	Range 29E	Feet from the 45	North/South Line South	Feet from the 15	East/West Line East	County Eddy
------------------	---------------	-----------------	--------------	---------------------	---------------------------	---------------------	------------------------	----------------

Latitude N 32.224862 Longitude W 103.929663

NATURE OF RELEASE

Type of Release: Crude oil and produced water	Volume of Release: 7 bbls. crude oil and 3 bbls produced water	Volume Recovered: None
Source of Release: 2 7/8" flow line	Date and Hour of Occurrence: 4/30/14 approximately 9 a.m.	Date and Hour of Discovery: 4/30/14 at 10 a.m.
Was Immediate Notice Given? <input type="checkbox"/> Yes <input type="checkbox"/> No <input checked="" type="checkbox"/> Not Required	If YES, To Whom?	
By Whom?	Date and Hour	
Was a Watercourse Reached? <input type="checkbox"/> Yes <input checked="" type="checkbox"/> No	If YES, Volume Impacting the Watercourse.	

If a Watercourse was Impacted, Describe Fully.*

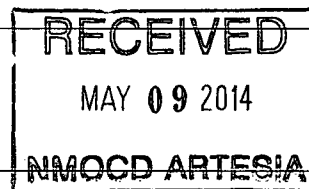

Describe Cause of Problem and Remedial Action Taken.*

An unknown vehicle ran over the flow line "swing" where the line turns west to head to the tank battery. The well was shut in and the broken fitting was replaced.

Describe Area Affected and Cleanup Action Taken.*

The spill impacted approximately 1,740 sq.ft. of pasture alongside the road way in the flow line right of way and approximately 700 sq.ft. of lease road. The saturated soil was scraped up with a backhoe and shovels and stockpiled on-site. The spill area will be cleaned up in accordance to the NMOCD and BLM remediation guidelines.

I hereby certify that the information given above is true and complete to the best of my knowledge and understand that pursuant to NMOCD rules and regulations all operators are required to report and/or file certain release notifications and perform corrective actions for releases which may endanger public health or the environment. The acceptance of a C-141 report by the NMOCD marked as "Final Report" does not relieve the operator of liability should their operations have failed to adequately investigate and remediate contamination that pose a threat to ground water, surface water, human health or the environment. In addition, NMOCD acceptance of a C-141 report does not relieve the operator of responsibility for compliance with any other federal, state, or local laws and/or regulations.

Signature: Tony Savoie	OIL CONSERVATION DIVISION	
Printed Name: Tony Savoie	Approved by Environmental Specialist:	
Title: Waste Management and Remediation Specialist	Approval Date: 5/12/14	Expiration Date: NA
E-mail Address: tasavoie@basspet.com	Conditions of Approval: Remediation per OCD Rule & Guidelines, & like approval by BLM. SUBMIT REMEDIATION	Attached <input type="checkbox"/>
Date: 5/8/14	Phone: 432-556-8730	

* Attach Additional Sheets If Necessary

PROPOSAL NO LATER THAN:

6/12/14

2RP-2298

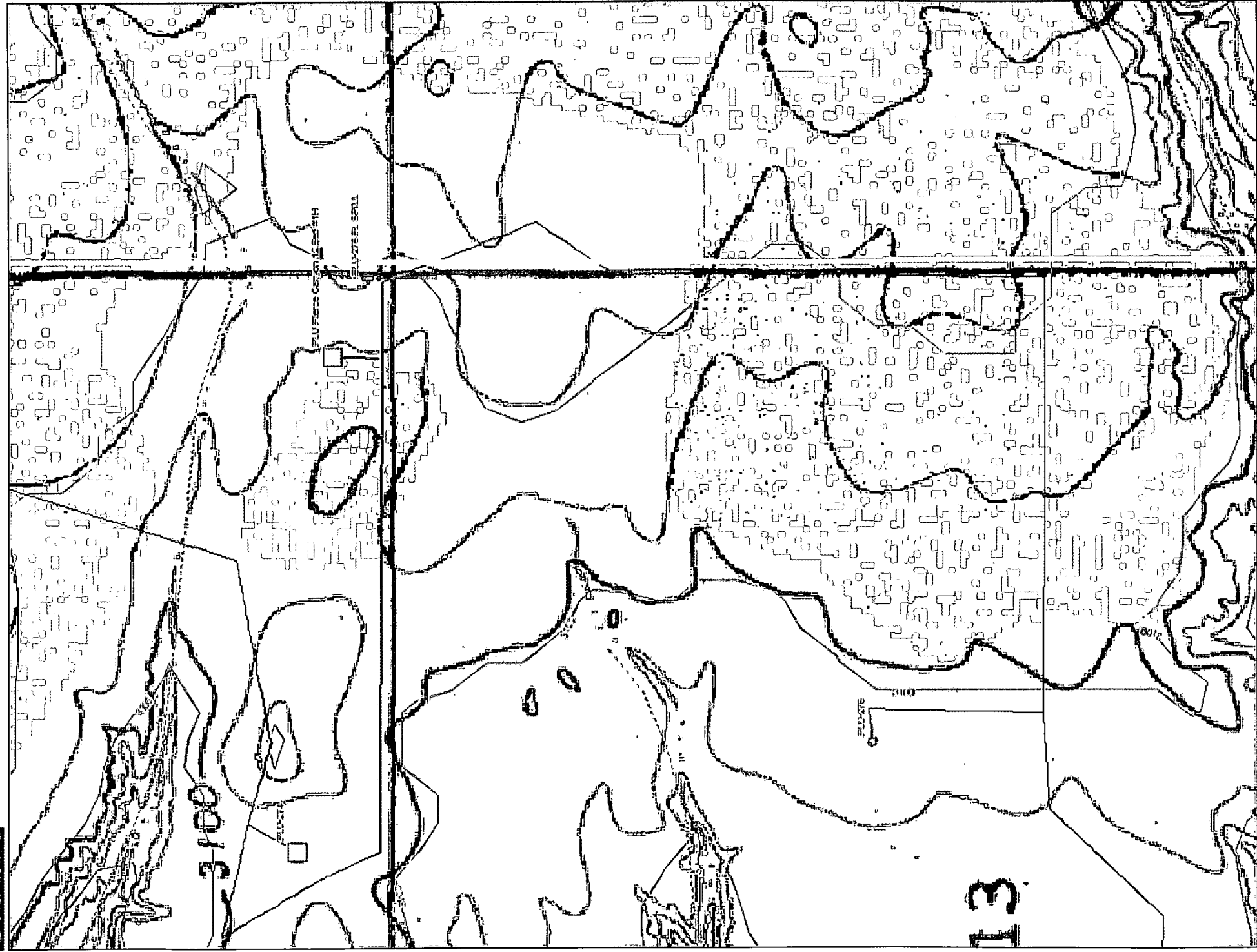

Data use subject to license.

© DeLorme. Topo North America™ 9.

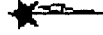

ft
0 180 360 540 720 900

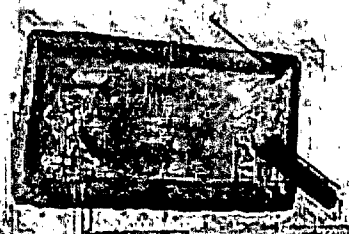
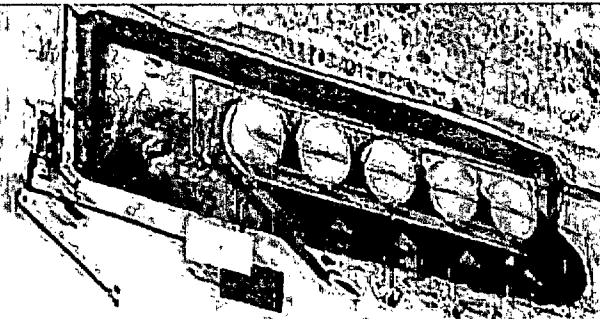

PUU-2761F5SPILL

PLU-276 FL SPILL

PLU-276

© 2014 Google

Go