

District I  
1625 N. French Dr., Hobbs, NM 88240  
District II  
811 S. First St., Artesia, NM 88210  
District III  
1000 Rio Brazos Road, Aztec, NM 87410  
District IV  
1220 S. St. Francis Dr., Santa Fe, NM 87505

State of New Mexico  
Energy Minerals and Natural Resources

Oil Conservation Division  
1220 South St. Francis Dr.  
Santa Fe, NM 87505

MAY 24 2014 Form C-141  
Revised August 8, 2011

Submit 1 Copy to appropriate District Office in  
accordance with 19.15.29 NMAC.

RECEIVED

### Release Notification and Corrective Action

#### OPERATOR

☐ Initial Report ☒ Final Report

Name of Company <b>Toro Operating</b>	Contact <b>Chris Jensen</b>
Address <b>1001 Almont Place, Midland, TX, 79705</b>	Telephone No. <b>432-425-1773 or 303-829-5219</b>
Facility Name <b>Hobbs Battery</b>	Facility Type <b>Tank Battery</b>

Surface Owner	Mineral Owner	API No.
---------------	---------------	---------

#### LOCATION OF RELEASE

Unit Letter	Section	Township	Range	Feet from the	North/South Line	Feet from the	East/West Line	County
<b>D</b>	<b>14</b>	<b>20S</b>	<b>38E</b>					<b>Lea</b>

Latitude 32.57725 Longitude -103.12399

#### NATURE OF RELEASE

Type of Release <b>Hydrocarbons and Chlorides</b>	Volume of Release <b>Unknown</b>	Volume Recovered <b>None</b>
Source of Release <b>Loading Stations and Tanks</b>	Date and Hour of Occurrence <b>Unknown</b>	Date and Hour of Discovery <b>May 2013</b>
Was Immediate Notice Given? <input type="checkbox"/> Yes <input type="checkbox"/> No <input checked="" type="checkbox"/> Not Required	If YES, To Whom? <b>N/A</b>	
By Whom? <b>N/A</b>	Date and Hour <b>N/A</b>	
Was a Watercourse Reached? <input checked="" type="checkbox"/> Yes <input type="checkbox"/> No	If YES, Volume Impacting the Watercourse. <b>Unknown</b>	

If a Watercourse was Impacted, Describe Fully.\*

**Three monitor wells were installed and lab analysis of the water samples indicate elevated levels of chlorides at MW-1 and the SE-MW.**

Describe Cause of Problem and Remedial Action Taken.\*

Describe Area Affected and Cleanup Action Taken.\*

The impacted areas in and around the Main Battery, Southwest Battery, and Southeast Battery were remediated as per the proposed work plan with supporting lab analysis attached. Verbal approval to backfill all excavated areas was given by NM OCD's Geoff Leking with approval for placement of a 20-mil synthetic liner at the Main Battery and the Southwest Battery. During the delineation (soil boring) at the Main Battery, groundwater was encountered at approximately 65' BGS. A monitor well, MW-1, was completed. Based upon lab results of the soil boring and water sample from MW-1, Geoff Leking directed to conduct additional ground water investigation by installing two additional Monitor Wells, one to the NW and one to the SE of MW-1. These two Monitor Wells were installed and water samples collected and analyzed. Lab analysis indicated elevated levels of chlorides at MW-1 and the SE-MW.

As per instructions from Geoff Leking, NMOC, a "Notice of Impact to Groundwater" will be sent to EMNRD. We are requesting to close the soil remediation portion of the site. **ADDITIONAL DELINEATION & REMEDIATION PERFORMED TO CLOSE SITE. SKRL 06/09/14**

I hereby certify that the information given above is true and complete to the best of my knowledge and understand that pursuant to NMOC rules and regulations all operators are required to report and/or file certain release notifications and perform corrective actions for releases which may endanger public health or the environment. The acceptance of a C-141 report by the NMOC marked as "Final Report" does not relieve the operator of liability should their operations have failed to adequately investigate and remediate contamination that pose a threat to ground water, surface water, human health or the environment. In addition, NMOC acceptance of a C-141 report does not relieve the operator of responsibility for compliance with any other federal, state, or local laws and/or regulations.

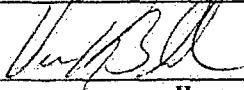
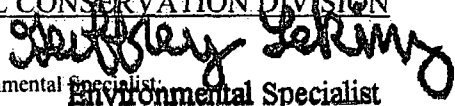
Signature: 	OIL CONSERVATION DIVISION  Approved by Environmental Specialist	
Printed Name: <b>Vernon K. Black-Agent for Toro Operating</b>	Environmental Specialist	
Title: <b>HSE</b>	Approval Date: <b>06/09/14</b>	Expiration Date: <b>—</b>
E-mail Address: <b>chris@pecos.hostpilot.com</b> <b>vblack@hungry-horse.com</b>	Conditions of Approval: <b>APPROVAL OF THIS FINAL C-141 DOES NOT RELIEVE TORO OF LIABILITY FOR THE PERFORMANCE OF ANY FORM OF FURTHER INVESTIGATION THAT MAY BE REQUIRED DUE TO THE IMPACT TO GROUND WATER.</b>	
Date: <b>7Feb14</b> Phone: <b>303-829-5219</b>	Attached <input type="checkbox"/> <b>IRP-7-13-2933</b>	

\* Attach Additional Sheets If Necessary

JUN 09 2014



PHONE (575) 393-2326 ° 101 E. MARLAND ° HOBBS, NM 88240

April 23, 2014

VERNON BLACK

Hungry Horse Environmental

P.O. Box 1058

Hobbs, NM 88240

HOBBS OCD

JUN 04 2014

RECEIVED

RE: HOBBS BATTERY

Enclosed are the results of analyses for samples received by the laboratory on 04/22/14 8:15.

Cardinal Laboratories is accredited through Texas NELAP under certificate number T104704398-13-5. Accreditation applies to drinking water, non-potable water and solid and chemical materials. All accredited analytes are denoted by an asterisk (\*). For a complete list of accredited analytes and matrices visit the TCEQ website at [www.tceq.texas.gov/field/qa/lab\\_accred\\_certif.html](http://www.tceq.texas.gov/field/qa/lab_accred_certif.html).

Cardinal Laboratories is accredited through the State of Colorado Department of Public Health and Environment for:

Method EPA 552.2	Haloacetic Acids (HAA-5)
Method EPA 524.2	Total Trihalomethanes (TTHM)
Method EPA 524.4	Regulated VOCs (V1, V2, V3)

Accreditation applies to public drinking water matrices.

This report meets NELAP requirements and is made up of a cover page, analytical results, and a copy of the original chain-of-custody. If you have any questions concerning this report, please feel free to contact me.

Sincerely,

Celey D. Keene

Lab Director/Quality Manager

*delineation & remediation  
complete*

Environmental Specialist

NMOC D - DIST 1

6/9/14

**Analytical Results For:**

Hungry Horse Environmental  
VERNON BLACK  
P.O. Box 1058  
Hobbs NM, 88240  
Fax To: (505) 391-4585

Received: 04/22/2014  
Reported: 04/23/2014  
Project Name: HOBBS BATTERY  
Project Number: NONE GIVEN  
Project Location: LEA COUNTY, NM

Sampling Date: 04/22/2014  
Sampling Type: Soil  
Sampling Condition: \*\* (See Notes)  
Sample Received By: Jodi Henson

**Sample ID: N WALL OF E TRENCH 4' BGS (H401200-01)**

TPH 8015M	mg/kg		Analyzed By: CK						
Analyte	Result	Reporting Limit	Analyzed	Method Blank	BS	% Recovery	True Value QC	RPD	Qualifier
GRO C6-C10	<10.0	10.0	04/23/2014	ND	198	98.8	200	5.58	
DRO >C10-C28	<10.0	10.0	04/23/2014	ND	216	108	200	7.28	
Surrogate: 1-Chlorooctane	104 %	65.2-140							
Surrogate: 1-Chlorooctadecane	105 %	63.6-154							

**Sample ID: S WALL OF E TRENCH 4' BGS (H401200-02)**

TPH 8015M	mg/kg		Analyzed By: CK						
Analyte	Result	Reporting Limit	Analyzed	Method Blank	BS	% Recovery	True Value QC	RPD	Qualifier
GRO C6-C10	<50.0	50.0	04/23/2014	ND	198	98.8	200	5.58	
DRO >C10-C28	<50.0	50.0	04/23/2014	ND	216	108	200	7.28	
Surrogate: 1-Chlorooctane	88.2 %	65.2-140							
Surrogate: 1-Chlorooctadecane	102 %	63.6-154							

Cardinal Laboratories

\*=Accredited Analyte

PLEASE NOTE: Liability and Damages. Cardinal's liability and client's exclusive remedy for any claim arising, whether based in contract or tort, shall be limited to the amount paid by client for analyses. All claims, including those for negligence and any other cause whatsoever shall be deemed waived unless made in writing and received by Cardinal within thirty (30) days after completion of the applicable service. In no event shall Cardinal be liable for incidental or consequential damages, including, without limitation, business interruptions, loss of use, or loss of profits incurred by client, its subsidiaries, affiliates or successors arising out of or related to the performance of the services hereunder by Cardinal, regardless of whether such claim is based upon any of the above stated reasons or otherwise. Results relate only to the samples identified above. This report shall not be reproduced except in full with written approval of Cardinal Laboratories.

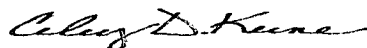

Celey D. Keene, Lab Director/Quality Manager

### Notes and Definitions

ND	Analyte NOT DETECTED at or above the reporting limit
RPD	Relative Percent Difference
**	Samples not received at proper temperature of 6°C or below.
***	Insufficient time to reach temperature.
-	Chloride by SM4500Cl-B does not require samples be received at or below 6°C
	Samples reported on an as received basis (wet) unless otherwise noted on report

---

Cardinal Laboratories

\*=Accredited Analyte

PLEASE NOTE: Liability and Damages. Cardinal's liability and client's exclusive remedy for any claim arising, whether based in contract or tort, shall be limited to the amount paid by client for analyses. All claims, including those for negligence and any other cause whatsoever shall be deemed waived unless made in writing and received by Cardinal within thirty (30) days after completion of the applicable service. In no event shall Cardinal be liable for incidental or consequential damages, including, without limitation, business interruptions, loss of use, or loss of profits incurred by client, its subsidiaries, affiliates or successors arising out of or related to the performance of the services hereunder by Cardinal, regardless of whether such claim is based upon any of the above stated reasons or otherwise. Results relate only to the samples identified above. This report shall not be reproduced except in full with written approval of Cardinal Laboratories.

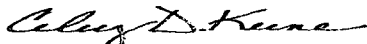

---

Celey D. Keene, Lab Director/Quality Manager



## CHAIN-OF-CUSTODY AND ANALYSIS REQUEST

**(575) 393-2326 FAX (575) 393-2476**

Page 4 of 4

PLEASE NOTE: Liability and Damages. Cardinal's liability and client's exclusive remedy for any claim arising whether based in contract or tort, shall be limited to the amount paid by the client for the analyses. All claims including those for negligence and any other cause whatsoever shall be deemed waived unless made in writing and received by Cardinal within 30 days after completion of the applicable service. In no event shall Cardinal be liable for incidental or consequential damages, including without limitation, business interruptions, loss of use, or loss of profits incurred by client, its subsidiaries, affiliates or successors arising out of or related to the performance of services hereunder by Cardinal, regardless of whether such claim is based upon any of the above stated reasons or otherwise.

Relinquished By: <i>[Signature]</i>		Date: <i>12 April</i> Time: <i>0815</i>	Received By: <i>[Signature]</i>		Phone Result: <input type="checkbox"/> Yes <input type="checkbox"/> No Add'l Phone #: _____
Relinquished By: _____		Date: _____ Time: _____	Received By: _____		Fax Result: <input type="checkbox"/> Yes <input type="checkbox"/> No Add'l Fax #: _____
Delivered By: (Circle One) Sampler - UPS - Bus - Other: _____			Sample Condition Cool Intact <input type="checkbox"/> Yes <input checked="" type="checkbox"/> Yes <input type="checkbox"/> No <input type="checkbox"/> No	CHECKED BY: (Initials) <i>[Signature]</i>	REMARKS: <i>Reference: Nova Safety + Environmental Project: High Sierra Trans Carpenter Station Figure #3 Sample Point rush!! samples taken &amp; brought directly to lab. for</i>

† Cardinal cannot accept verbal changes. Please fax written changes to 505-393-2476

Torro Operating-Hobbs Battery Historical Contamination

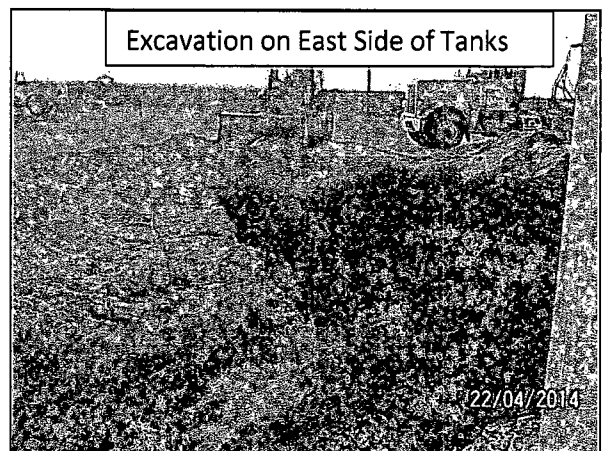
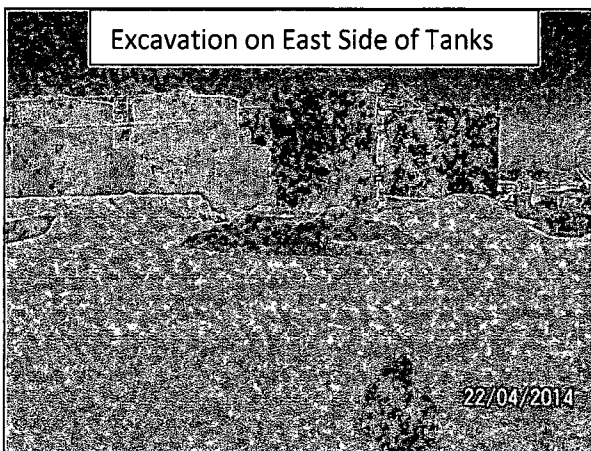
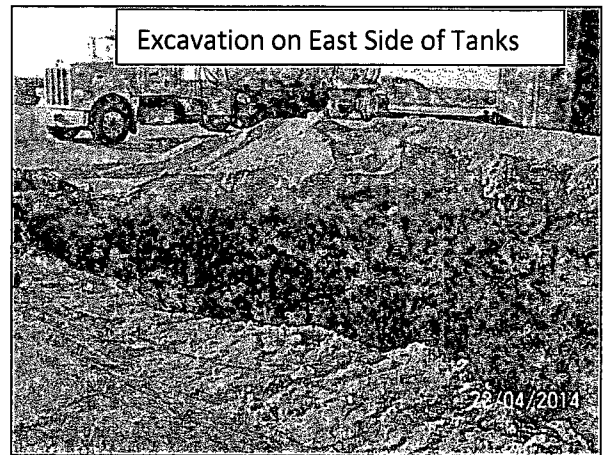
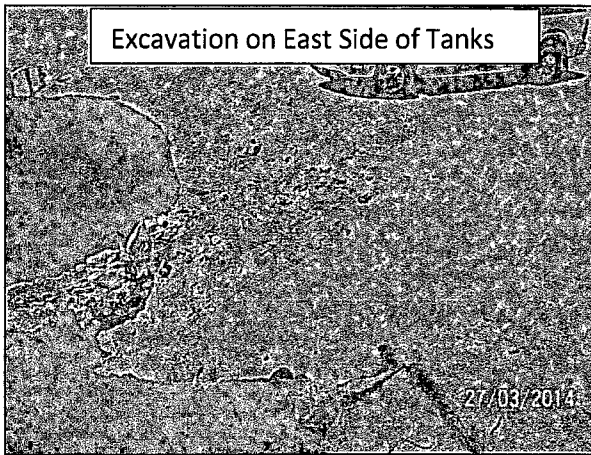
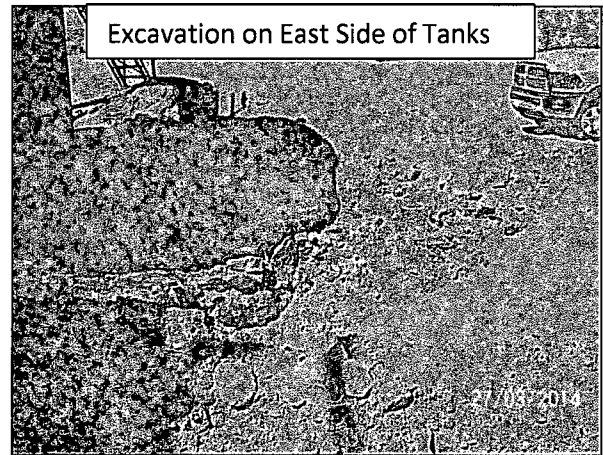
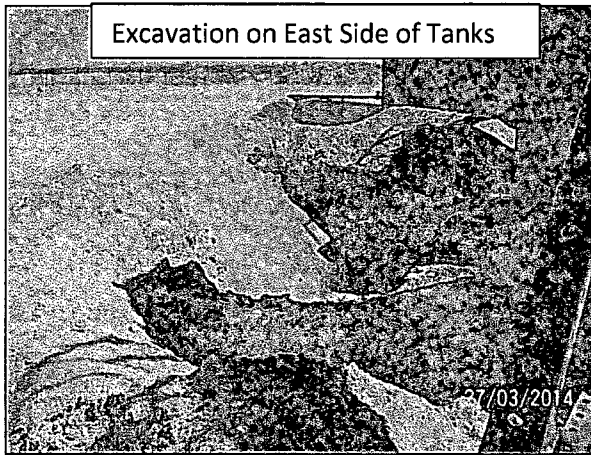

HOBBS OCD

JUN 04 2014

RECEIVED

Torro Operating-Hobbs Battery Historical Contamination

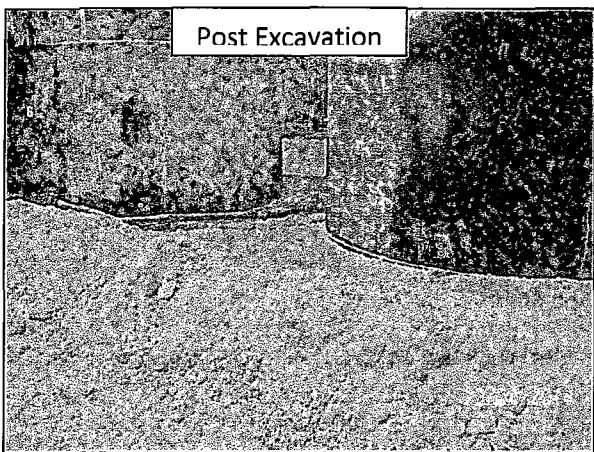
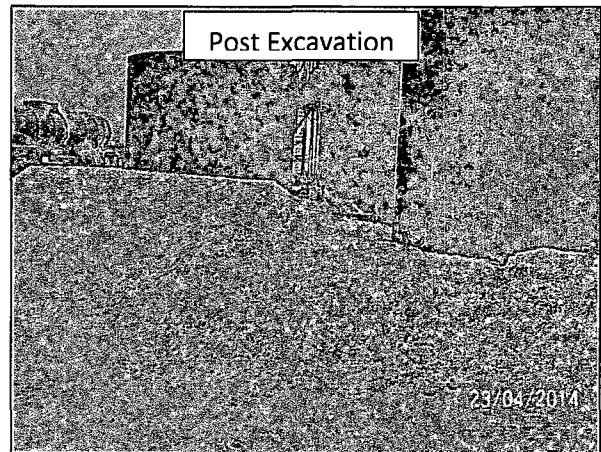
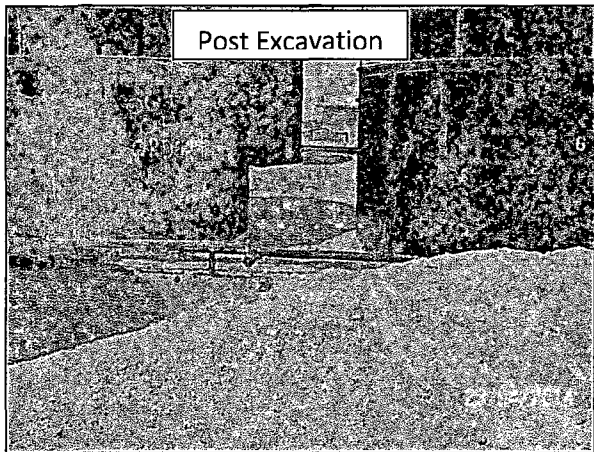
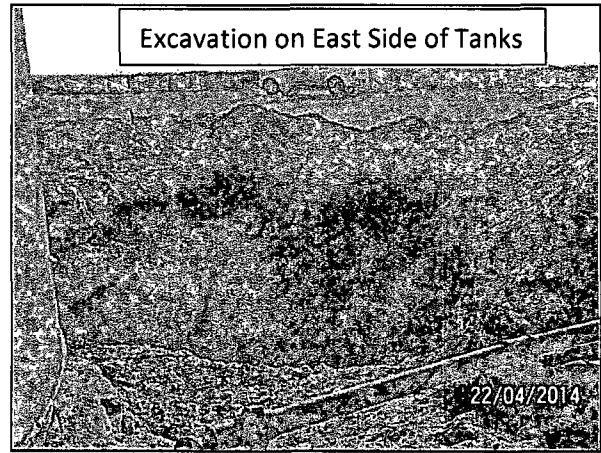
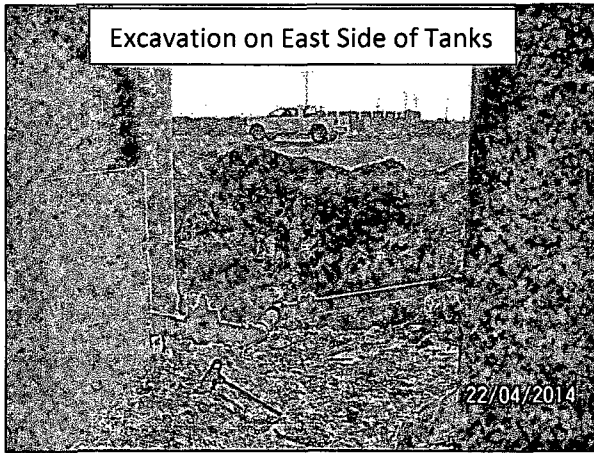

HOBBS OCD

JUN 04 2014

RECEIVED



TABLE 1  
CONCENTRATIONS OF BTEX AND TPH IN SOIL  
HIGH SIERRA TRANSPORTATION (TORO FACILITY)  
CARPENTER (HOBBS) STATION  
LEA COUNTY, NEW MEXICO

*All concentrations are reported in mg/Kg*

SAMPLE LOCATION	SAMPLE DATE	SOIL STATUS	METHODS: SW 846-8021b						METHOD: SW 8015M			
			BENZENE	TOLUENE	ETHYL-BENZENE	m, p - XYLENES	o - XYLENE	TOTAL BTEX	TPH GRO C <sub>6</sub> -C <sub>12</sub>	TPH DRO C <sub>12</sub> -C <sub>28</sub>	TPH ORO C <sub>28</sub> -C <sub>35</sub>	TOTAL TPH C <sub>6</sub> -C <sub>35</sub>
NMOCD Regulatory Guidelines			10	-	-	-	-	50	-	-	-	100
Sample Point 1	11/26/13	Excavated	-	-	-	-	-	-	<27.8	164	<27.8	164
Sample Point 2	11/26/13	In-Situ	<0.00116	<0.00233	<0.00116	0.00251	<0.00116	0.00251	<29.1	30.5	<29.1	30.5
Sample Point 3	11/26/13	In-Situ	<0.00112	<0.00225	<0.00112	0.0307	0.0144	0.0451	<28.1	36.8	<28.1	36.8
Sample Point 4	11/26/13	Excavated	-	-	-	-	-	-	9230	18200	2570	30,000
Sample Point 1-A	12/02/13	In-Situ	<0.00100	<0.00220	0.00130	0.00560	0.00143	0.00833	<27.5	<27.5	<27.5	<27.5
Sample Point 4 Exc. WW	12/02/13	In-Situ	<0.00109	<0.00217	<0.00109	<0.00217	<0.00109	<0.00217	<27.2	<27.2	<27.2	<27.2
Sample Point 4 Exc. SW	12/02/13	In-Situ	<0.00108	0.00341	0.00867	0.0481	0.0124	0.07258	<26.9	84.7	<26.9	84.7
Sample Point 4 Exc. EW	12/02/13	Excavated	-	-	-	-	-	-	98.2	615	67.6	781
Sample Point 4 Exc. NW	12/02/13	In-Situ	<0.00109	<0.00217	<0.00109	<0.00217	<0.00109	<0.00217	<27.2	<27.2	<27.2	<27.2
Sample Point 4-A @ 3'	12/03/13	Excavated	-	-	-	-	-	-	128	1120	136	1,390
Sample Point 4 Expanded EXC BH@6'	02/24/14	In-Situ	<0.00110	<0.00220	0.00311	0.0110	0.00411	0.01822	<27.5	133	<27.5	133
Sample Point 4 Expanded EXC SW@5'	02/24/14	In-Situ	0.0120	0.309	0.347	0.535	0.209	1.4120	220	1830	250	2,300
Sample Point 4 Expanded EXC WW@5'	02/24/14	In-Situ	<0.00109	<0.00217	<0.00109	0.00324	<0.00109	0.00324	<27.2	86.9	<27.2	86.9
Sample Point 4 Expanded EXC EW@4'	02/24/14	In-Situ	<0.00109	0.00526	0.00320	0.0365	0.0229	0.06786	<27.2	181	28.2	209.2
Sample Point 4 Expanded EXC NW@5'	02/24/14	In-Situ	<0.00109	<0.00217	0.00205	0.0139	0.00591	0.02186	<27.2	110	<27.2	110
East Trench @ 2.5'	02/24/14	In-Situ	4.12	44.2	41.4	61.8	23.4	174.92	7950	16400	2680	27,030

HOBBS OCD  
JUN 04 2014  
RECEIVED



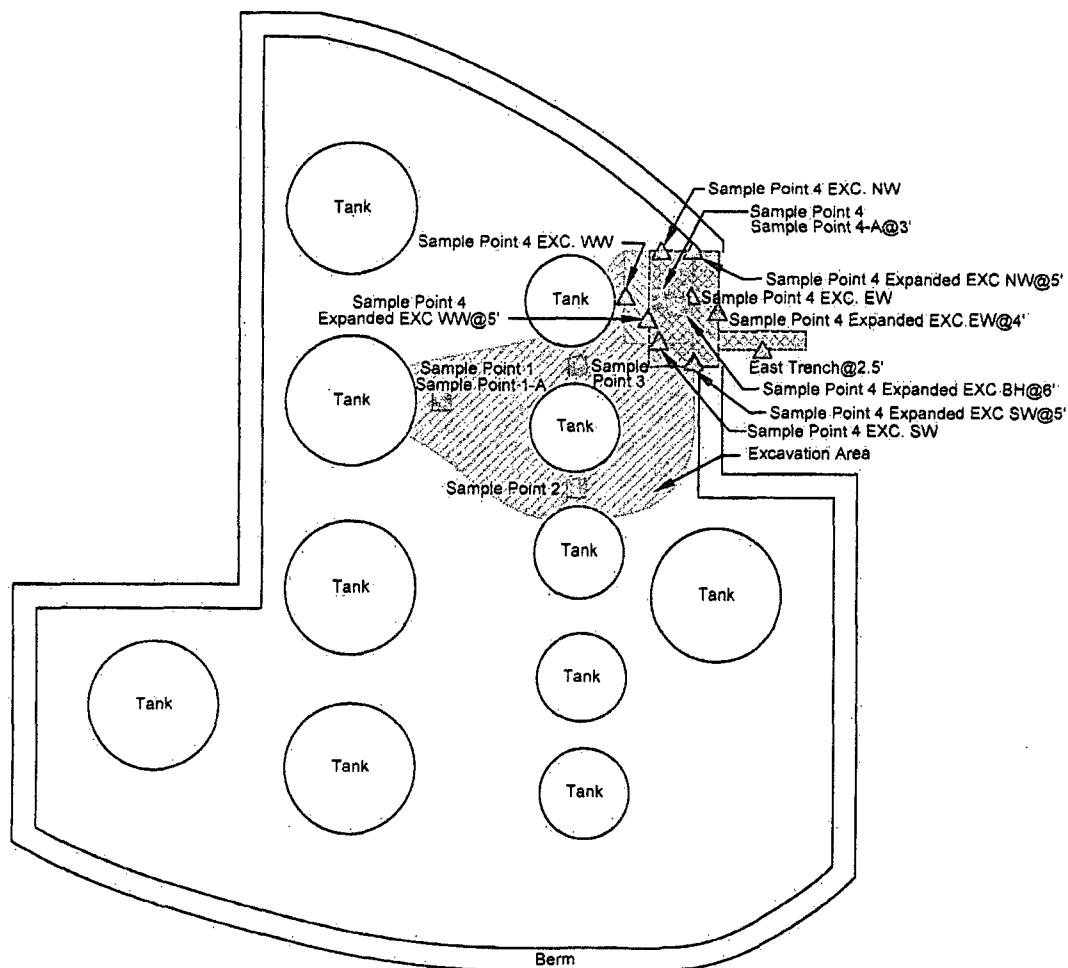

HOBBS OCD

JUN 04 2014

RECEIVED

30 15 0 15 30  
Distance in Feet

LEGEND:

- △ Sidewall Soil Sample Location
- Floor Soil Sample Location

Figure 3

Site Location Map  
High Sierra Transportation  
Carpenter Station  
Lea County, NM



2057 Commerce Drive  
Midland, Texas 79703  
432.520.7720

[www.novasafetyandenvironmental.com](http://www.novasafetyandenvironmental.com)

December 10, 2013 Scale: 1" = 30' CAD By: TA Checked By: CS

Lat. N 32° 34' 38.38" Long. W 103° 7' 25.84"



PHONE (575) 393-2326 • 101 E. MARLAND • HOBBS, NM 88240

April 15, 2014

VERNON BLACK

Hungry Horse Environmental

P.O. Box 1058

Hobbs, NM 88240

RE: HOBBS BATTERY

Enclosed are the results of analyses for samples received by the laboratory on 04/14/14 10:55.

Cardinal Laboratories is accredited through Texas NELAP under certificate number T104704398-13-5. Accreditation applies to drinking water, non-potable water and solid and chemical materials. All accredited analytes are denoted by an asterisk (\*). For a complete list of accredited analytes and matrices visit the TCEQ website at [www.tceq.texas.gov/field/qa/lab\\_accred/certif.html](http://www.tceq.texas.gov/field/qa/lab_accred/certif.html).

Cardinal Laboratories is accredited through the State of Colorado Department of Public Health and Environment for:

Method EPA 552.2	Haloacetic Acids (HAA-5)
Method EPA 524.2	Total Trihalomethanes (TTHM)
Method EPA 524.4	Regulated VOCs (V1, V2, V3)

Accreditation applies to public drinking water matrices.

This report meets NELAP requirements and is made up of a cover page, analytical results, and a copy of the original chain-of-custody. If you have any questions concerning this report, please feel free to contact me.

Sincerely,

Celey D. Keene

Lab Director/Quality Manager

approved for backfill w/  
condition to remove additional material  
on north and south walls w/ samples  
*Celey D. Keene*  
Environmental Specialist  
NMOC - DIST 1  
4/17/14

April 15, 2014

VERNON BLACK

Hungry Horse Environmental

P.O. Box 1058

Hobbs, NM 88240

RE: HOBBS BATTERY

Enclosed are the results of analyses for samples received by the laboratory on 04/14/14 10:55.

Cardinal Laboratories is accredited through Texas NELAP under certificate number T104704398-13-5. Accreditation applies to drinking water, non-potable water and solid and chemical materials. All accredited analytes are denoted by an asterisk (\*). For a complete list of accredited analytes and matrices visit the TCEQ website at [www.tceq.texas.gov/field/qa/lab\\_accred\\_certif.html](http://www.tceq.texas.gov/field/qa/lab_accred_certif.html).

Cardinal Laboratories is accredited through the State of Colorado Department of Public Health and Environment for:

Method EPA 552.2	Haloacetic Acids (HAA-5)
Method EPA 524.2	Total Trihalomethanes (TTHM)
Method EPA 524.4	Regulated VOCs (V1, V2, V3)

Accreditation applies to public drinking water matrices.

This report meets NELAP requirements and is made up of a cover page, analytical results, and a copy of the original chain-of-custody. If you have any questions concerning this report, please feel free to contact me.

Sincerely,

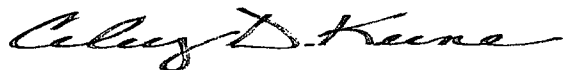

Celey D. Keene

Lab Director/Quality Manager

**Analytical Results For:**

Hungry Horse Environmental  
VERNON BLACK  
P.O. Box 1058  
Hobbs NM, 88240  
Fax To: (505) 391-4585

Received: 04/14/2014  
Reported: 04/15/2014  
Project Name: HOBBS BATTERY  
Project Number: NONE GIVEN  
Project Location: LEA COUNTY, NM

Sampling Date: 04/14/2014  
Sampling Type: Soil  
Sampling Condition: Cool & Intact  
Sample Received By: Jodi Henson

**Sample ID: EAST TRENCH 4' BGS (H401119-01)**

BTEX 8021B		mg/kg		Analyzed By: MS						
Analyte	Result	Reporting Limit	Analyzed	Method Blank	BS	% Recovery	True Value QC	RPD	Qualifier	
Benzene*	<0.050	0.050	04/14/2014	ND	2.47	123	2.00	5.14		
Toluene*	<0.050	0.050	04/14/2014	ND	2.30	115	2.00	3.80		
Ethylbenzene*	<0.050	0.050	04/14/2014	ND	2.27	114	2.00	2.81		
Total Xylenes*	<0.150	0.150	04/14/2014	ND	6.51	108	6.00	2.24		
Total BTEX	<0.300	0.300	04/14/2014	ND						

Surrogate: 4-Bromofluorobenzene (PIL) 117 % 89.4-126

TPH 8015M		mg/kg		Analyzed By: ms						
Analyte	Result	Reporting Limit	Analyzed	Method Blank	BS	% Recovery	True Value QC	RPD	Qualifier	
GRO C6-C10	<10.0	10.0	04/14/2014	ND	190	95.1	200	0.196		
DRO >C10-C28	47.0	10.0	04/14/2014	ND	205	103	200	0.435		

Surrogate: 1-Chlorooctane 99.5 % 65.2-140

Surrogate: 1-Chlorooctadecane 96.3 % 63.6-154

Cardinal Laboratories

\*=Accredited Analyte

PLEASE NOTE: Liability and Damages. Cardinal's liability and client's exclusive remedy for any claim arising, whether based in contract or tort, shall be limited to the amount paid by client for analyses. All claims, including those for negligence and any other cause whatsoever shall be deemed waived unless made in writing and received by Cardinal within thirty (30) days after completion of the applicable service. In no event shall Cardinal be liable for incidental or consequential damages, including, without limitation, business interruptions, loss of use, or loss of profits incurred by client, its subsidiaries, affiliates or successors arising out of or related to the performance of the services hereunder by Cardinal, regardless of whether such claim is based upon any of the above stated reasons or otherwise. Results relate only to the samples identified above. This report shall not be reproduced except in full with written approval of Cardinal Laboratories.

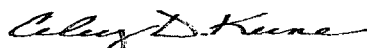

Celey D. Keene, Lab Director/Quality Manager

**Analytical Results For:**

Hungry Horse Environmental  
VERNON BLACK  
P.O. Box 1058  
Hobbs NM, 88240  
Fax To: (505) 391-4585

Received: 04/14/2014  
Reported: 04/15/2014  
Project Name: HOBBS BATTERY  
Project Number: NONE GIVEN  
Project Location: LEA COUNTY, NM

Sampling Date: 04/14/2014  
Sampling Type: Soil  
Sampling Condition: Cool & Intact  
Sample Received By: Jodi Henson

**Sample ID: SAMPLE POINT #4 6' BGS (H401119-02)**

BTX 8021B		mg/kg		Analyzed By: MS					
Analyte	Result	Reporting Limit	Analyzed	Method Blank	BS	% Recovery	True Value QC	RPD	Qualifier
Benzene*	<0.050	0.050	04/14/2014	ND	2.47	123	2.00	5.14	
Toluene*	<0.050	0.050	04/14/2014	ND	2.30	115	2.00	3.80	
Ethylbenzene*	<0.050	0.050	04/14/2014	ND	2.27	114	2.00	2.81	
Total Xylenes*	<0.150	0.150	04/14/2014	ND	6.51	108	6.00	2.24	
Total BTX	<0.300	0.300	04/14/2014	ND					

Surrogate: 4-Bromofluorobenzene (PIL) 115 % 89.4-126

TPH 8015M		mg/kg		Analyzed By: ms					
Analyte	Result	Reporting Limit	Analyzed	Method Blank	BS	% Recovery	True Value QC	RPD	Qualifier
GRO C6-C10	<10.0	10.0	04/14/2014	ND	190	95.1	200	0.196	
DRO >C10-C28	<10.0	10.0	04/14/2014	ND	205	103	200	0.435	

Surrogate: 1-Chlorooctane 102 % 65.2-140

Surrogate: 1-Chlorooctadecane 93.0 % 63.6-154

Cardinal Laboratories

\*=Accredited Analyte

PLEASE NOTE: Liability and Damages. Cardinal's liability and client's exclusive remedy for any claim arising, whether based in contract or tort, shall be limited to the amount paid by client for analyses. All claims, including those for negligence and any other cause whatsoever shall be deemed waived unless made in writing and received by Cardinal within thirty (30) days after completion of the applicable service. In no event shall Cardinal be liable for incidental or consequential damages, including, without limitation, business interruptions, loss of use, or loss of profits incurred by client, its subsidiaries, affiliates or successors arising out of or related to the performance of the services hereunder by Cardinal, regardless of whether such claim is based upon any of the above stated reasons or otherwise. Results relate only to the samples identified above. This report shall not be reproduced except in full with written approval of Cardinal Laboratories.

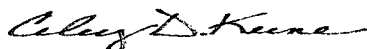

Celey D. Keene, Lab Director/Quality Manager

**Analytical Results For:**

Hungry Horse Environmental  
VERNON BLACK  
P.O. Box 1058  
Hobbs NM, 88240  
Fax To: (505) 391-4585

Received: 04/14/2014  
Reported: 04/15/2014  
Project Name: HOBBS BATTERY  
Project Number: NONE GIVEN  
Project Location: LEA COUNTY, NM

Sampling Date: 04/14/2014  
Sampling Type: Soil  
Sampling Condition: Cool & Intact  
Sample Received By: Jodi Henson

**Sample ID: SAMPLE POINT #4 7' BGS (H401119-03)**

BTX 8021B		mg/kg		Analyzed By: MS					
Analyte	Result	Reporting Limit	Analyzed	Method Blank	BS	% Recovery	True Value QC	RPD	Qualifier
Benzene*	<0.050	0.050	04/14/2014	ND	2.47	123	2.00	5.14	
Toluene*	<b>0.089</b>	0.050	04/14/2014	ND	2.30	115	2.00	3.80	
Ethylbenzene*	<b>0.113</b>	0.050	04/14/2014	ND	2.27	114	2.00	2.81	
Total Xylenes*	<b>0.232</b>	0.150	04/14/2014	ND	6.51	108	6.00	2.24	
Total BTX	<b>0.434</b>	0.300	04/14/2014	ND					

Surrogate: 4-Bromofluorobenzene (PIE) 118 % 89.4-126

TPH 8015M		mg/kg		Analyzed By: ms					
Analyte	Result	Reporting Limit	Analyzed	Method Blank	BS	% Recovery	True Value QC	RPD	Qualifier
GRO C6-C10	<10.0	10.0	04/14/2014	ND	190	95.1	200	0.196	
DRO >C10-C28	<b>63.1</b>	10.0	04/14/2014	ND	205	103	200	0.435	

Surrogate: 1-Chlorooctane 118 % 65.2-140

Surrogate: 1-Chlorooctadecane 112 % 63.6-154

Cardinal Laboratories

\*=Accredited Analyte

PLEASE NOTE: Liability and Damages. Cardinal's liability and client's exclusive remedy for any claim arising, whether based in contract or tort, shall be limited to the amount paid by client for analyses. All claims, including those for negligence and any other cause whatsoever shall be deemed waived unless made in writing and received by Cardinal within thirty (30) days after completion of the applicable service. In no event shall Cardinal be liable for incidental or consequential damages, including, without limitation, business interruptions, loss of use, or loss of profits incurred by client, its subsidiaries, affiliates or successors arising out of or related to the performance of the services hereunder by Cardinal, regardless of whether such claim is based upon any of the above stated reasons or otherwise. Results relate only to the samples identified above. This report shall not be reproduced except in full with written approval of Cardinal Laboratories.

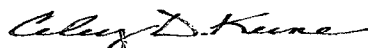

Celey D. Keene, Lab Director/Quality Manager

**Notes and Definitions**

ND	Analyte NOT DETECTED at or above the reporting limit
RPD	Relative Percent Difference
**	Samples not received at proper temperature of 6°C or below.
***	Insufficient time to reach temperature.
-	Chloride by SM4500Cl-B does not require samples be received at or below 6°C
	Samples reported on an as received basis (wet) unless otherwise noted on report

---

Cardinal Laboratories

\*=Accredited Analyte

PLEASE NOTE: Liability and Damages. Cardinal's liability and client's exclusive remedy for any claim arising, whether based in contract or tort, shall be limited to the amount paid by client for analyses. All claims, including those for negligence and any other cause whatsoever shall be deemed waived unless made in writing and received by Cardinal within thirty (30) days after completion of the applicable service. In no event shall Cardinal be liable for incidental or consequential damages, including, without limitation, business interruptions, loss of use, or loss of profits incurred by client, its subsidiaries, affiliates or successors arising out of or related to the performance of the services hereunder by Cardinal, regardless of whether such claim is based upon any of the above stated reasons or otherwise. Results relate only to the samples identified above. This report shall not be reproduced except in full with written approval of Cardinal Laboratories.

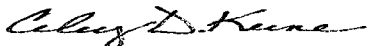

---

Celey D. Keene, Lab Director/Quality Manager



## CHAIN-OF-CUSTODY AND ANALYSIS REQUEST

101 East Marland, Hobbs, NM 88240  
(575) 393-2326 FAX (575) 393-2476

Company Name: <u>Hungry Horse, LLC</u>		<b>BILL TO</b>		<b>ANALYSIS REQUEST</b>																							
Project Manager: <u>Vernon K. Black</u>		P.O. #:		<div style="display: flex; justify-content: space-around;"> <div>Chlorides</div> <div>TPH</div> <div>BTEX</div> </div>																							
Address: <u>PO Box 1058</u>		Company:																									
City: <u>Hobbs</u> State: <u>NM</u> Zip: <u>88241</u>		Attn:																									
Phone #: <u>575-393-3386</u> Fax #: <u>575-391-4585</u>		Address:																									
Project #: _____ Project Owner: <u>Torro Opera</u>		City:																									
Project Name: <u>Hobbs Battery</u>		State: _____ Zip: _____																									
Project Location: <u>Lea County NM</u>		Phone #:																									
Sampler Name: <u>Vernon K. Black</u>		Fax #:																									
FOR LAB USE ONLY	Lab I.D.	Sample I.D.	(GRAB OR C)OMP.	# CONTAINERS	MATRIX				PRESERV		SAMPLING																
					GROUNDWATER	WASTEWATER	SOIL	OIL	SLUDGE	OTHER:	ACID/BASE:	ICE/COOL	OTHER:	DATE	TIME												
	<u>H401119</u>																										
	<u>1</u>	<u>EAST Trench 4' BGS</u>	<u>X</u>				<u>X</u>							<u>14 Apr 14</u>	<u>1000</u>	<u>X</u>	<u>X</u>										
	<u>2</u>	<u>Sample Point #4 6' BGS</u>	<u>X</u>				<u>X</u>							<u>L</u>	<u>L</u>	<u>X</u>	<u>X</u>										
	<u>3</u>	<u>Sample Point #4 7' BGS</u>	<u>X</u>				<u>X</u>							<u>L</u>	<u>L</u>	<u>X</u>	<u>X</u>										

PLEASE NOTE: Liability and Damages. Cardinal's liability and client's exclusive remedy for any claim arising whether based in contract or tort, shall be limited to the amount paid by the client for the analyses. All claims including those for negligence and any other cause whatsoever shall be deemed waived unless made in writing and received by Cardinal within 30 days after completion of the applicable service. In no event shall Cardinal be liable for incidental or consequential damages, including without limitation, business interruptions, loss of use, or loss of profits incurred by client, its subsidiaries, affiliates or successors arising out of or related to the performance of services hereunder by Cardinal, regardless of whether such claim is based upon any of the above stated reasons or otherwise.

Relinquished By: <u>[Signature]</u>	Date: <u>14 Apr 14</u> Time: <u>1055</u>	Received By: <u>Jodi Benson</u>	Phone Result: <input type="checkbox"/> Yes <input type="checkbox"/> No	Add'l Phone #:
Relinquished By:	Date:	Received By:	Fax Result: <input type="checkbox"/> Yes <input type="checkbox"/> No	Add'l Fax #:
Delivered By: (Circle One) Sampler - UPS - Bus - Other: <u>5.60</u>			REMARKS: <u>Reference: Nova Safety &amp; Environmental</u> <u>Project: High Sierra Trans</u> <u>Carpenter Station</u> <u>Figure 3 - Sample Points</u>	
Sample Condition: Cool <input checked="" type="checkbox"/> Intact <input checked="" type="checkbox"/> Yes <input type="checkbox"/> No <input type="checkbox"/>			CHECKED BY: <u>[Signature]</u> <b>RUSH!!</b>	