

HOBBS OCD

OCT 10 2013

RECEIVED

District I
1625 N. French Dr., Hobbs, NM 88240
District II
1301 W. Grand Avenue, Artesia, NM 88210
District III
1000 Rio Brazos Road, Aztec, NM 87410
District IV
1220 S. St. Francis Dr., Santa Fe, NM 87505

State of New Mexico
Energy Minerals and Natural Resources

Oil Conservation Division
1220 South St. Francis Dr.
Santa Fe, NM 87505

Form C-141
Revised October 10, 2003

Submit 2 Copies to appropriate
District Office in accordance
with Rule 116 on back
side of form

Release Notification and Corrective Action

OPERATOR

☐ Initial Report ☒ Final Report

Name of Company	Apache Corp.	Contact	Natalie Gladden
Address	P.O. Box 1849, Eunice, NM, 88231	Telephone No.	(575) 390-4186
Facility Name	McDonald AC 1 #10	Facility Type	Injection Well

Surface Owner	Dasco Cattle Company	Mineral Owner	State of NM	Lease No.	30-025-08930
---------------	----------------------	---------------	-------------	-----------	--------------

LOCATION OF RELEASE

Unit Letter	Section	Township	Range	Feet from the	North/South Line	Feet from the	East/West Line	County
K	16	22S	36E	1980	FSL	1980	FWL	Lea

Latitude _____ Longitude _____

NATURE OF RELEASE

Type of Release	Brine Water	Volume of Release	400 bbl	Volume Recovered	350 bbl
Source of Release	Flowback	Date and Hour of Occurrence	11/3/11	Date and Hour of Discovery	11/3/11
Was Immediate Notice Given?	<input checked="" type="checkbox"/> Yes <input type="checkbox"/> No <input type="checkbox"/> Not Required	If YES, To Whom? Geoffrey Leking			
By Whom?	Natalie Gladden	Date and Hour	11/3/11 817 pm		
Was a Watercourse Reached?	<input type="checkbox"/> Yes <input checked="" type="checkbox"/> No	If YES, Volume Impacting the Watercourse.			

If a Watercourse was Impacted, Describe Fully.*

DTW=250'

Describe Cause of Problem and Remedial Action Taken.*

During a workover on this well, the well flowed back and BOP did not hold. Fluid was recovered.

Describe Area Affected and Cleanup Action Taken.*

The leak affected the caliche pad surrounding the wellhead, 2 areas of pasture land, and a length of lease road to the south. Impacted soils were removed to a NMOCD approved disposal facility. Representative soil samples were collected from the excavation and sent to a commercial laboratory for chloride confirmation. The excavation was backfilled with clean caliche and topsoil and contoured to the surrounding area.

I hereby certify that the information given above is true and complete to the best of my knowledge and understand that pursuant to NMOCD rules and regulations all operators are required to report and/or file certain release notifications and perform corrective actions for releases which may endanger public health or the environment. The acceptance of a C-141 report by the NMOCD marked as "Final Report" does not relieve the operator of liability should their operations have failed to adequately investigate and remediate contamination that pose a threat to ground water, surface water, human health or the environment. In addition, NMOCD acceptance of a C-141 report does not relieve the operator of responsibility for compliance with any other federal, state, or local laws and/or regulations.

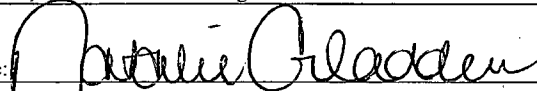
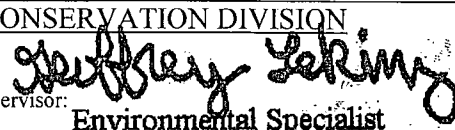
Signature: 	OIL CONSERVATION DIVISION	
Printed Name: Natalie Gladden	Approved by District Supervisor:  Environmental Specialist	
Title: EH&S Environmental Tech	Approval Date: 10/10/13	Expiration Date: -
E-mail Address: Natalie.gladden@apachecorp.com	Conditions of Approval: -	Attached <input type="checkbox"/>
Date: _____ Phone: (575) 390-4186	IRP-10-13-2975	

* Attach Additional Sheets If Necessary

JUN 17 2014

NSAD 1416451069



EXPLORING WHAT'S POSSIBLE

APACHE CORPORATION

P.O.Box 1849
Eunice, NM 88231
Phone 575.394.3159

McDonald AC 1 #10

Closure Report

API 30-025-08930

Release Date: November 3, 2011

Unit Letter K, Section 16, Township 22S, Range 36E

Rice Environmental Consulting & Safety ¹

P.O. Box 5630 Hobbs, NM 88241

Phone 575.393.4411 Fax 575.393.0293

May 3, 2012

Geoffrey Leking

New Mexico Energy, Minerals, & Natural Resources

Oil Conservation Division, Environmental Bureau – District 1

1625 N. French Dr.

Hobbs, NM 88240-9273

RE: TERMINATION REQUEST

Apache – McDonald AC 1 #10 AD

UL/K sec. 16 T22S R36E

API No. 30-025-08930

Mr. Leking:

Apache Corporation has retained Rice Environmental Consulting and Safety (RECS) to address potential environmental concerns at the site referenced above.

Background and Previous Work

The site is an accidental discharge of brine fluids associated with the McDonald AC 1 #10. During a workover procedure, the well flowed back and the blow out preventer failed to contain the overflow. Fluids were released onto the well pad, two areas of pasture land, and a lease road to the south. Standing fluids were recovered. An initial form C-141 was submitted by Apache Corporation on November 4, 2011 (Appendix A). The site is located southwest of Eunice, in unit letter 'K' of section 16, T22S, R36E in Lea County, New Mexico.

On November 4, 2011, RECS personnel initiated work on the McDonald AC 1 #10. Soil samples were collected from the site as excavation of the leak proceeded and field tested for chloride (Figure 1). Initial samples were submitted to a commercial laboratory for chloride analysis. The samples ranged from 1,760 ppm (parts per million or mg/kg) to 21,600 ppm (Appendix C).

On November 18, 2011, RECS personnel collected and field tested soil samples from the excavated areas (Figure 2). Representative grab samples were collected from the walls and bottoms of all excavations, and submitted to a commercial laboratory for chloride analysis. Chloride did not exceed 128 ppm in all samples (Appendix C).

Impacted soils were removed from the excavations and transported to a NMOCD approved disposal facility. The well pad and lease road excavations were backfilled with clean imported caliche and contoured to the surrounding area. The pasture area excavations were backfilled

with clean imported topsoil and similarly contoured. See Appendix B for photographs of field activities.

Conclusion

Due to the complete removal of impacted soils, Apache submits the final C-141 (Appendix D) and respectfully requests the closure of the regulatory file for this site.

Apache Corporation appreciates the opportunity to work with you on this project. Please call Natalie Gladden (575) 390-4186 if you have any questions or comments.

Sincerely,



Bruce Baker
Head Foreman
RECS
(575) 631-5157

Attachments:

- Figure 1: Site Plat including Initial Lab Data
- Figure 2: Site Plat including Final Excavation Lab Data
- Appendix A: Initial Form C-141
- Appendix B: Site Photographs
- Appendix C: Laboratory Results
- Appendix D: Final Form C-141

Figures

RICE Environmental Consulting and Safety (RECS)

P.O. Box 5630 Hobbs, NM 88241
Phone 575.393.4411 Fax 575.393.0293

Initial Lab Sampling Data

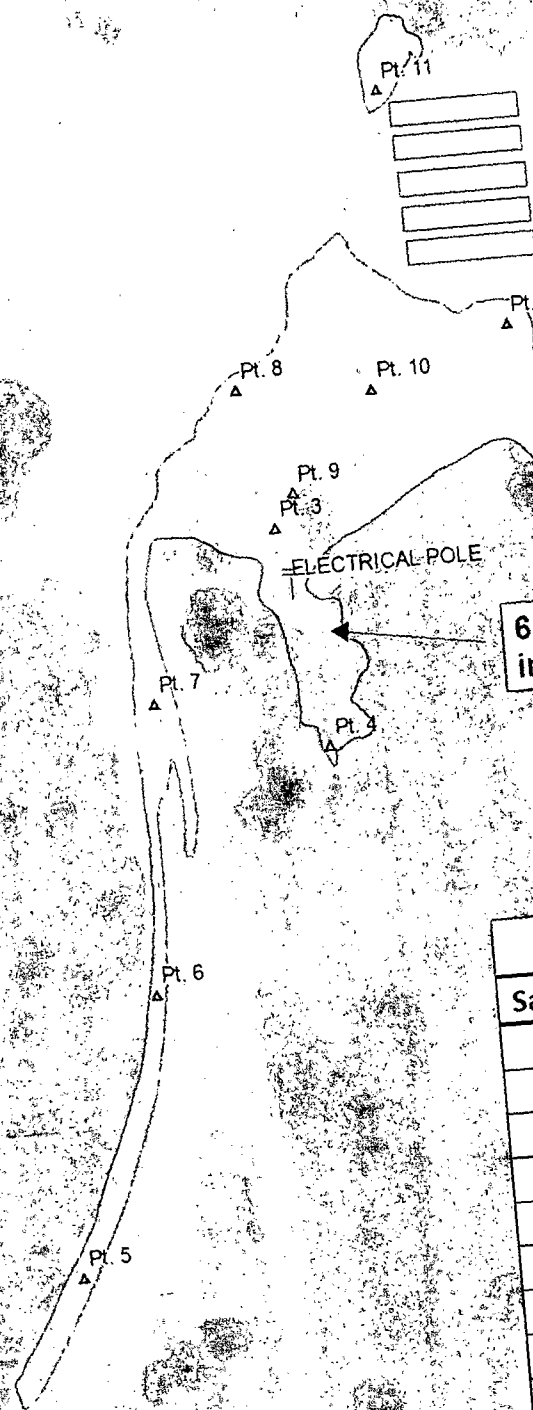

6,522 sq ft of stain
in vegetated area

Legend

- ▲ SAMPLE POINTS
- ⊥ ELECTRICAL POLE
- FRAC TANK
- STAIN (13,213 sq ft)

INITIAL LAB DATA

Sample Description	Cl-
PT.1	11,100
PT.2	21,400
PT.3	10,000
PT.4	11,600
PT.5	1,880
PT.6	1,760
PT.7	2,040
PT.8	14,400
PT.9	16,600
PT.10	21,600
PT.11	9,860



APACHE MCDONALD STATE AC 1 #10

Date: 11/4/11

LEGALS: UL/K sec. 16
T-22-S R-36-E
LEA COUNTY, NM

Figure 1



0 20 40 80
Feet

GPS date: 11/4/11 RP
Drawing date: 11/4/11
Drafted by: L. Weinheimer

Final Excavation Sampling Data

FINAL LAB DATA

Sample Description	Cl-
North scrape North wall	48
North scrape South wall	48
North scrape East wall	<16
North scrape West wall	16
North scrape 5 pt. comp	48

Pad scrape
73' x 94' x 6"

North scrape
45' x 26' x 1'

Pt. 5, 6, 7 scrape
194' x 28' x 6"

FINAL LAB DATA

Sample Description	Cl-
PT.5 @ 6"	128
PT.6 @ 6"	128
PT.7 @ 6"	48

FINAL LAB DATA

Sample Description	Cl-
Pad @ 6" 5 pt bottom	32
Pad @ 6" North wall	32
Pad @ 6" East wall	32
Pad @ 6" West wall	80
Pad @ 6" South wall	32

Excavation off pad
155' x 108' x 4'

FINAL LAB DATA

Sample Description	Cl-
Excavation off pad - North wall east	48
Excavation off pad - North wall west	112
Excavation off pad - South wall east	<16
Excavation off pad - South wall west	<16
Excavation off pad - East wall north	<16
Excavation off pad - East wall south	<16
Excavation off pad - West wall north	32
Excavation off pad - West wall south	32
Excavation off pad - South wall center	32
Excavation off pad - 5 pt east bottom	96
Excavation off pad - 5 pt mid bottom	112
Excavation off pad - 5 pt west bottom	80

Legend

- ▲ SAMPLE POINTS
- CHEMICAL TANK
- ELECTRICAL BOX
- WELL HEAD
- ⊥ ELECTRICAL POLE
- SCRAPE
- FRAC TANK
- STAIN (13,213 sq ft)

APACHE MCDONALD STATE AC 1 #10

LEGALS: UL/K sec. 16
T-22-S R-36-E
LEA COUNTY, NM

Figure 2

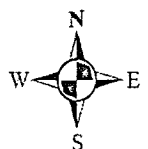

0 20 40 80
Feet

GPS date: 11/28/11 JK
Drawing date: 11/29/11
Drafted by: L. Weinheimer



Appendix A

Initial Form C-141

RICE Environmental Consulting and Safety (RECS)

P.O. Box 5630 Hobbs, NM 88241
Phone 575.393.4411 Fax 575.393.0293

District I
1625 N. French Dr., Hobbs, NM 88240
District II
811 S. First St., Artesia, NM 88210
District III
1000 Rio Brazos Road, Aztec, NM 87410
District IV
1220 S. St. Francis Dr., Santa Fe, NM 87505

State of New Mexico
Energy Minerals and Natural Resources

Oil Conservation Division
1220 South St. Francis Dr.
Santa Fe, NM 87505

Form C-141
Revised August 8, 2011

Submit 1 Copy to appropriate District Office in
accordance with 19.15.29 NMAC.

Release Notification and Corrective Action

OPERATOR

☒ Initial Report ☐ Final Report

Name of Company	Natalie Gladden	Contact	Natalie Gladden
Address	PO Box 1849 Eunice, NM 88231	Telephone No.	575-390-4186
Facility Name	Mcdonald AC 1 #10	Facility Type	Injection well

Surface Owner	Dasco Cattle Company	Mineral Owner	State of NM	API No.	30-025-08930
---------------	----------------------	---------------	-------------	---------	--------------

LOCATION OF RELEASE

Unit Letter	Section	Township	Range	Feet from the	North/South Line	Feet from the	East/West Line	County
K	16	22S	36E	1980	FSL	1980	FWL	Lea

Latitude _____ Longitude _____

NATURE OF RELEASE

Type of Release	Brine Water	Volume of Release	400	Volume Recovered	350
Source of Release	Flowback	Date and Hour of Occurrence	11/3/11	Date and Hour of Discovery	11/3/11
Was Immediate Notice Given?	<input checked="" type="checkbox"/> Yes <input type="checkbox"/> No <input type="checkbox"/> Not Required	If YES, To Whom?	Geoffrey Leking		
By Whom?	Natalie Gladden	Date and Hour	11/3/11 817pm		
Was a Watercourse Reached?	<input type="checkbox"/> Yes <input checked="" type="checkbox"/> No	If YES, Volume Impacting the Watercourse.			

If a Watercourse was Impacted, Describe Fully.*

Describe Cause of Problem and Remedial Action Taken.*

During a workover on this well, the well flowed back and BOP did not hold. Fluid was recovered.

Describe Area Affected and Cleanup Action Taken.*

NMOCD Guidelines will be followed to closure.

I hereby certify that the information given above is true and complete to the best of my knowledge and understand that pursuant to NMOCD rules and regulations all operators are required to report and/or file certain release notifications and perform corrective actions for releases which may endanger public health or the environment. The acceptance of a C-141 report by the NMOCD marked as "Final Report" does not relieve the operator of liability should their operations have failed to adequately investigate and remediate contamination that pose a threat to ground water, surface water, human health or the environment. In addition, NMOCD acceptance of a C-141 report does not relieve the operator of responsibility for compliance with any other federal, state, or local laws and/or regulations.

Signature: 	OIL CONSERVATION DIVISION		
Printed Name: Natalie Gladden	Approved by Environmental Specialist:		
Title: EHS Environmental Tech	Approval Date:	Expiration Date:	
E-mail Address: natalie.gladden@apachecorp.com	Conditions of Approval:		Attached <input type="checkbox"/>
Date: 11/4/11	Phone: 575-390-4186		

* Attach Additional Sheets If Necessary

Appendix B

Site Photographs

RICE Environmental Consulting and Safety (RECS)

P.O. Box 5630 Hobbs, NM 88241
Phone 575.393.4411 Fax 575.393.0293

McDonald AC 1 #10

Unit Letter K, Section 16, T22S R36E

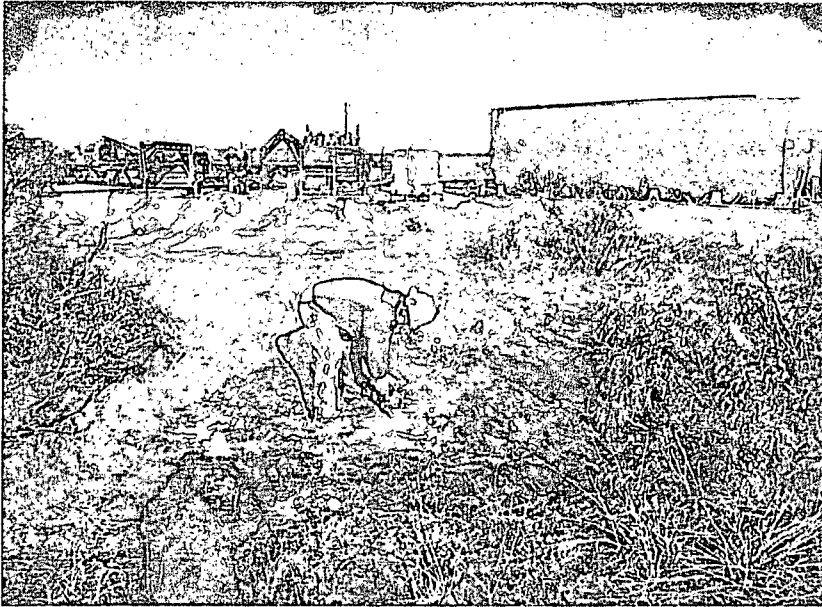

Initial sampling, facing north

11/4/2011

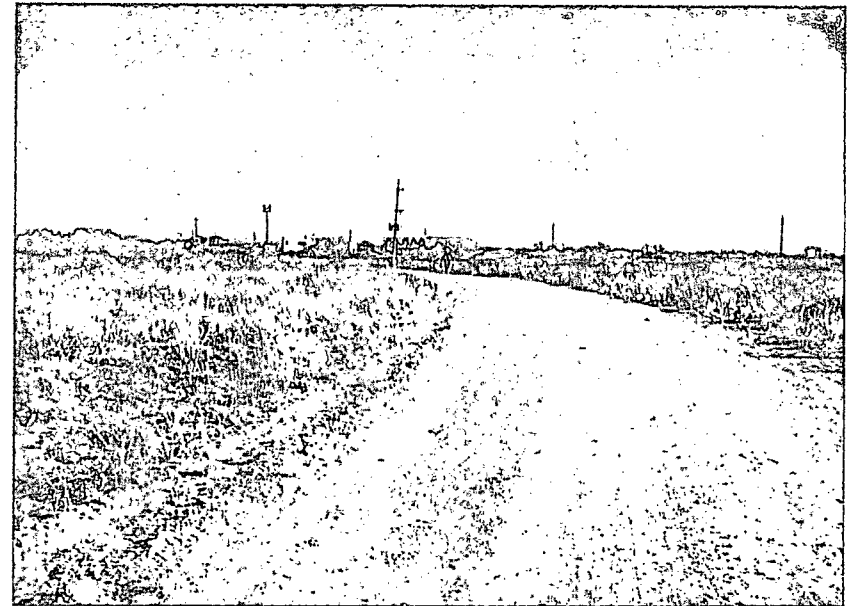

Initial release, facing north

11/4/2011



Initial release, facing south

11/4/2011

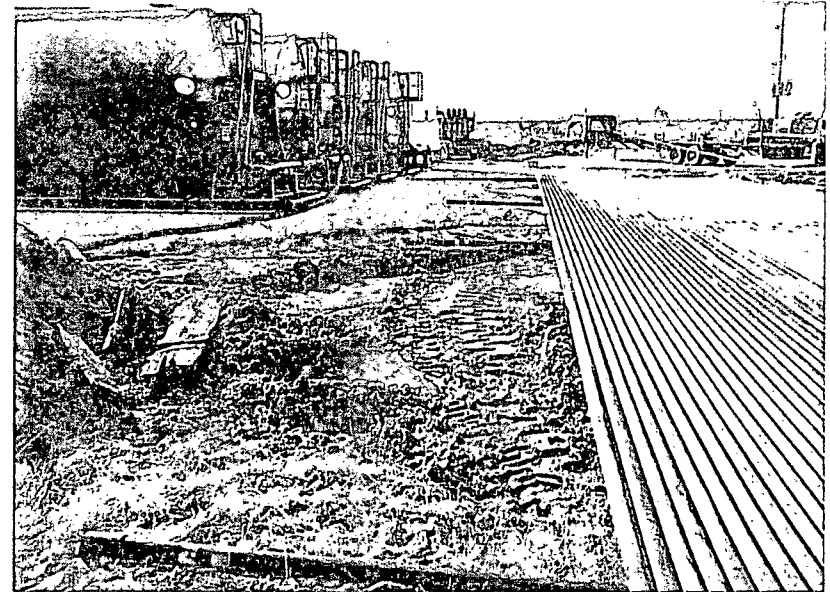

Initial release in north area, facing south

11/4/2011

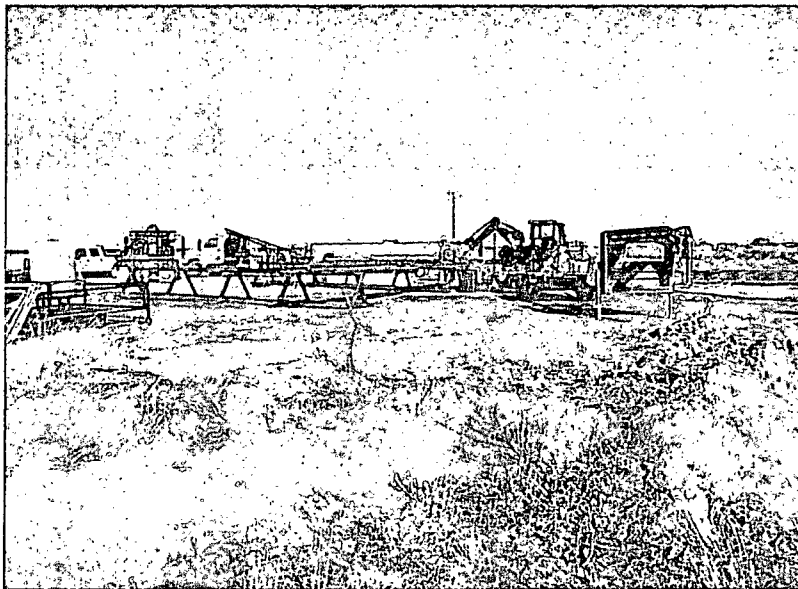

Initial release on well pad, facing northwest

11/4/2011

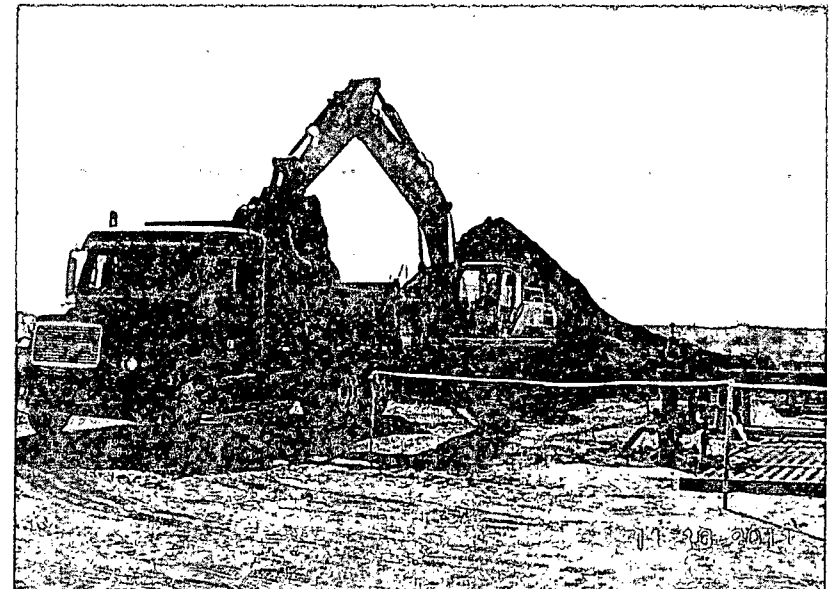

Excavating/exporting soil, facing southeast

11/16/2011

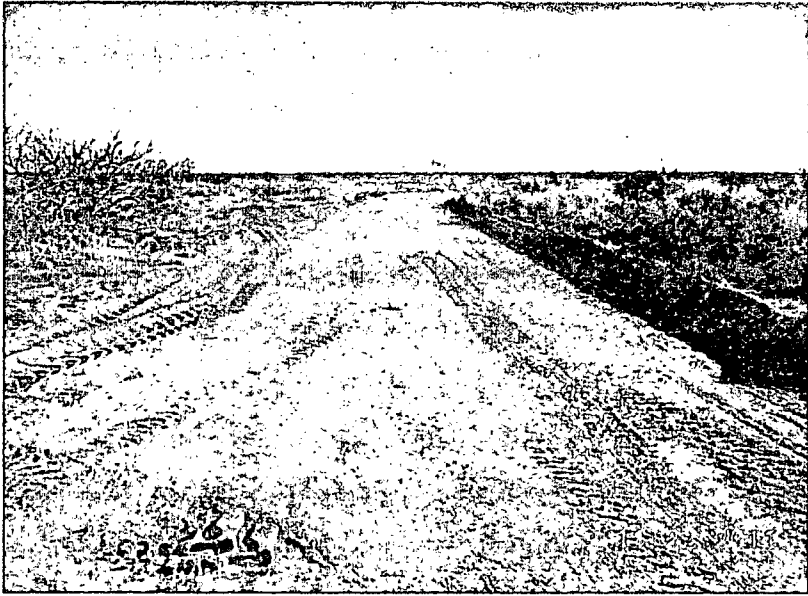

Scrape on road, facing south

11/22/2011

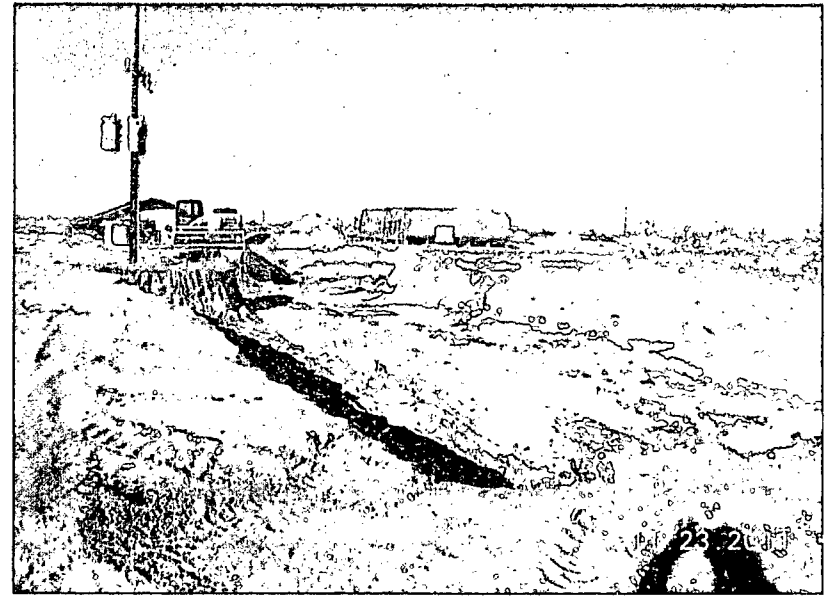

Area south of pad excavation, facing northeast

11/23/2011

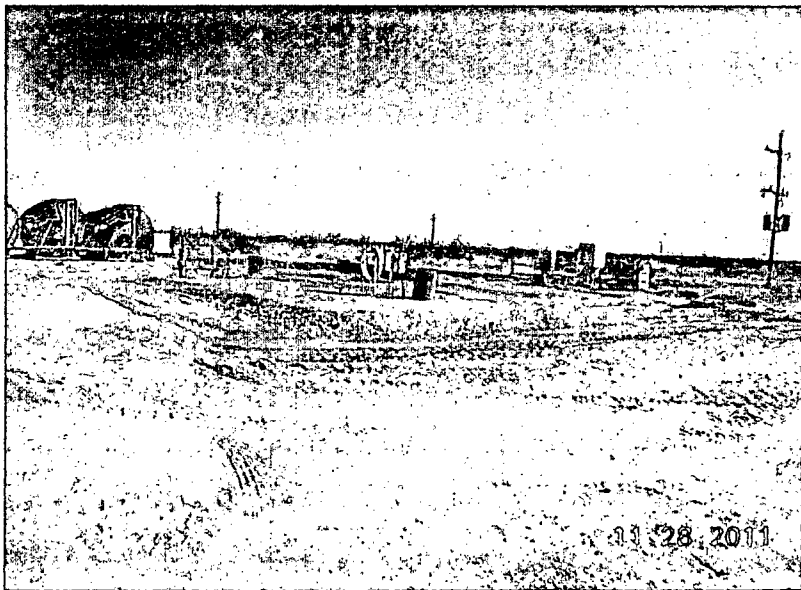

Excavation on well pad, facing southeast

11/28/2011

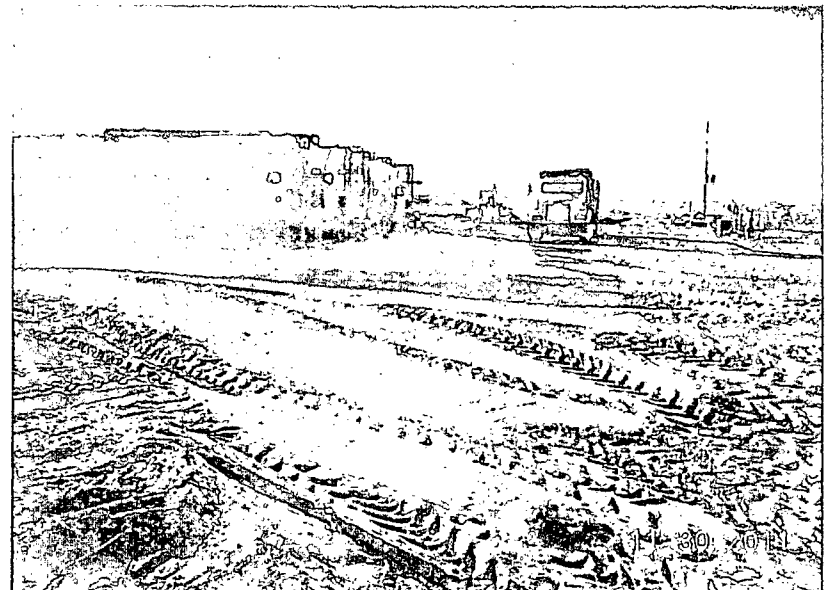

North scrape backfilled, facing south

11/30/2011



Well pad backfilled/watered, facing east 12/1/2011

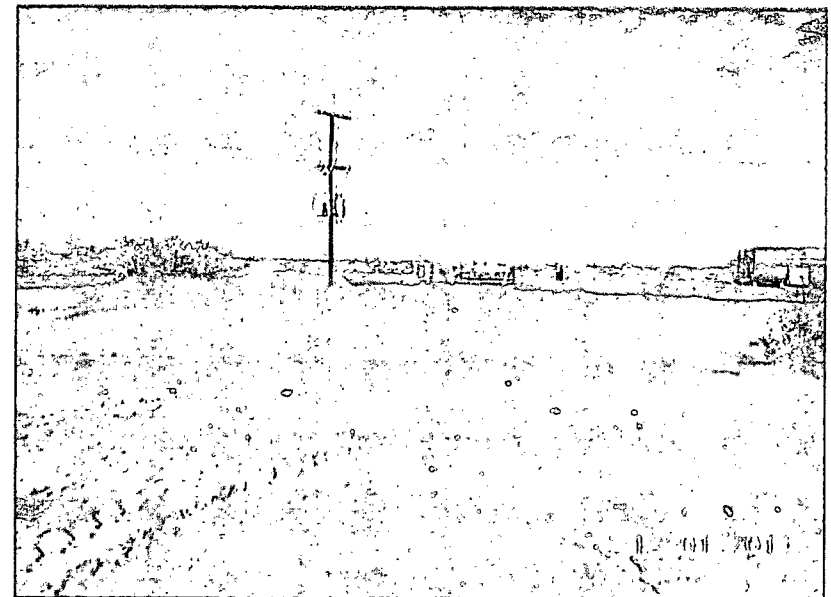

South of well pad backfilled, facing northwest 12/1/2011

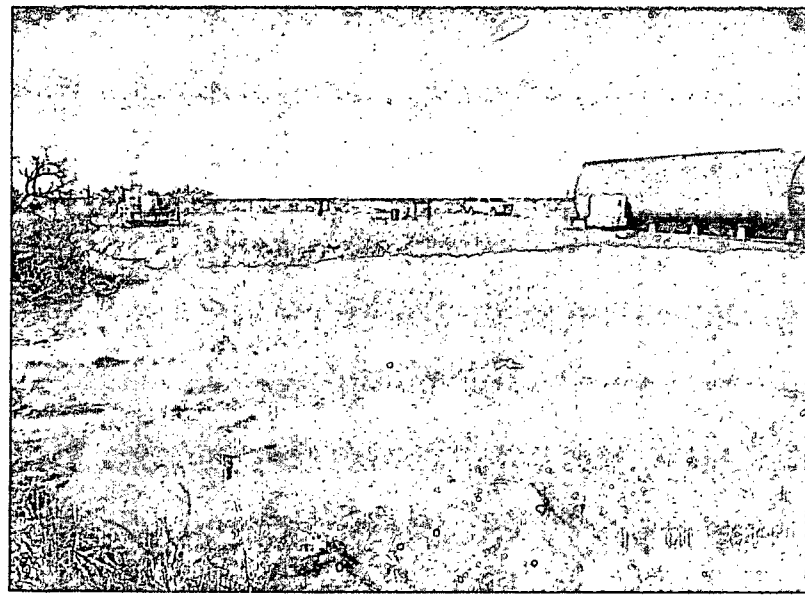

Southeast of well pad backfilled, facing west 12/1/2011

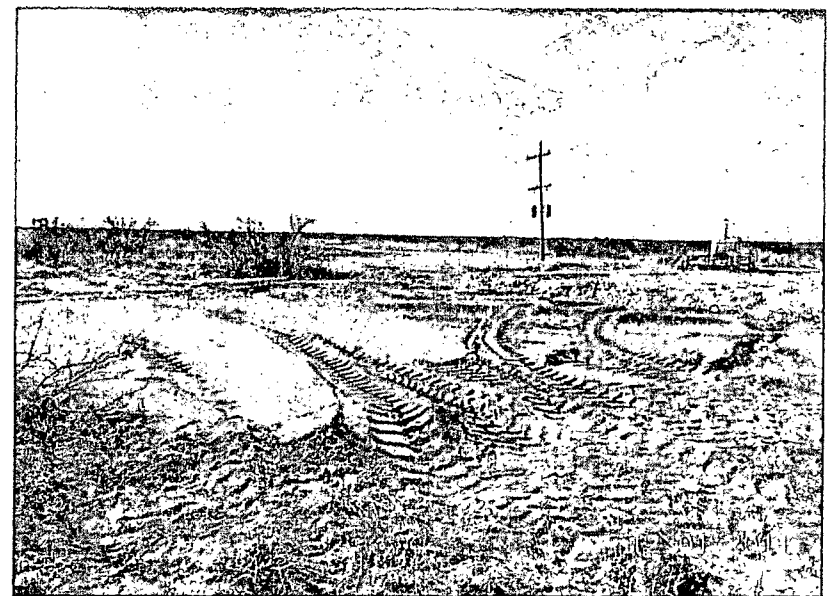

Site complete, facing southwest 12/1/2011

Appendix C

Laboratory Results

RICE Environmental Consulting and Safety (RECS)

P.O. Box 5630 Hobbs, NM 88241
Phone 575.393.4411 Fax 575.393.0293

Analytical Results For:

 APACHE - EUNICE
 NATALIE GLADDEN
 P. O. BOX 1849
 EUNICE NM, 88231
 Fax To: 394-2425

Received:	11/04/2011	Sampling Date:	11/04/2011
Reported:	11/08/2011	Sampling Type:	Soil
Project Name:	MC DONALD AC #1 #10	Sampling Condition:	Cool & Intact
Project Number:	NONE GIVEN	Sample Received By:	Jodi Henson
Project Location:	NOT GIVEN		

Sample ID: PT. 1 (H102398-01)

Chloride, SM4500Cl-B		mg/kg		Analyzed By: AP						
Analyte	Result	Reporting Limit	Analyzed	Method Blank	BS	% Recovery	True Value QC	RPD	Qualifier	
Chloride	11100	16.0	11/07/2011	ND	448	112	400	3.51		

Sample ID: PT. 2 (H102398-02)

Chloride, SM4500Cl-B		mg/kg		Analyzed By: AP					
Analyte	Result	Reporting Limit	Analyzed	Method Blank	BS	% Recovery	True Value QC	RPD	Qualifier
Chloride	21400	16.0	11/07/2011	ND	448	112	400	3.51	

Sample ID: PT. 3 (H102398-03)

Chloride, SM4500Cl-B		mg/kg		Analyzed By: AP						
Analyte	Result	Reporting Limit	Analyzed	Method Blank	BS	% Recovery	True Value QC	RPD	Qualifier	
Chloride	10000	16.0	11/07/2011	ND	448	112	400	3.51		

Sample ID: PT. 4 (H102398-04)

Chloride, SM4500Cl-B		mg/kg		Analyzed By: AP					
Analyte	Result	Reporting Limit	Analyzed	Method Blank	BS	% Recovery	True Value QC	RPD	Qualifier
Chloride	11600	16.0	11/07/2011	ND	448	112	400	3.51	

Cardinal Laboratories

* = Accredited Analyte

PLEASE NOTE: Liability and Damages. Cardinal's liability and client's exclusive remedy for any claim arising, whether based in contract or tort, shall be limited to the amount paid by client for analyses. All claims, including those for negligence and any other cause whatsoever shall be deemed waived unless made in writing and received by Cardinal within thirty (30) days after completion of the applicable service. In no event shall Cardinal be liable for incidental or consequential damages, including, without limitation, business interruptions, loss of use, or loss of profits incurred by client, its subsidiaries, affiliates or successors arising out of or related to the performance of the services hereunder by Cardinal, regardless of whether such claim is based upon any of the above stated reasons or otherwise. Results relate only to the samples identified above. This report shall not be reproduced except in full with written approval of Cardinal Laboratories.

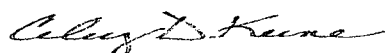

Celey D. Keene, Lab Director/Quality Manager

Analytical Results For:

 APACHE - EUNICE
 NATALIE GLADDEN
 P. O. BOX 1849
 EUNICE NM, 88231
 Fax To: 394-2425

 Received: 11/04/2011
 Reported: 11/08/2011
 Project Name: MC DONALD AC #1 #10
 Project Number: NONE GIVEN
 Project Location: NOT GIVEN

 Sampling Date: 11/04/2011
 Sampling Type: Soil
 Sampling Condition: Cool & Intact
 Sample Received By: Jodi Henson

Sample ID: PT. 5 (H102398-05)

Chloride, SM4500Cl-B		mg/kg		Analyzed By: AP					
Analyte	Result	Reporting Limit	Analyzed	Method Blank	BS	% Recovery	True Value QC	RPD	Qualifier
Chloride	1880	16.0	11/07/2011	ND	448	112	400	3.51	

Sample ID: PT. 6 (H102398-06)

Chloride, SM4500Cl-B	mg/kg		Analyzed By: AP						
Analyte	Result	Reporting Limit	Analyzed	Method Blank	BS	% Recovery	True Value QC	RPD	Qualifier
Chloride	1760	16.0	11/07/2011	ND	448	112	400	3.51	

Sample ID: PT. 7 (H102398-07)

Chloride, SM4500Cl-B		mg/kg		Analyzed By: AP					
Analyte	Result	Reporting Limit	Analyzed	Method Blank	BS	% Recovery	True Value QC	RPD	Qualifier
Chloride	2040	16.0	11/07/2011	ND	448	112	400	3.51	

Sample ID: PT. 8 (H102398-08)

Chloride, SM4500Cl-B		mg/kg		Analyzed By: AP					
Analyte	Result	Reporting Limit	Analyzed	Method Blank	BS	% Recovery	True Value QC	RPD	Qualifier
Chloride	14400	16.0	11/07/2011	ND	448	112	400	3.51	

Sample ID: PT. 9 (H102398-09)

Chloride, SM4500Cl-B		mg/kg		Analyzed By: AP					
Analyte	Result	Reporting Limit	Analyzed	Method Blank	BS	% Recovery	True Value QC	RPD	Qualifier
Chloride	16600	16.0	11/07/2011	ND	448	112	400	3.51	

Cardinal Laboratories

* = Accredited Analyte

PLEASE NOTE: Liability and Damages. Cardinal's liability and client's exclusive remedy for any claim arising, whether based in contract or tort, shall be limited to the amount paid by client for analyses. All claims, including those for negligence and any other cause whatsoever shall be deemed waived unless made in writing and received by Cardinal within thirty (30) days after completion of the applicable service. In no event shall Cardinal be liable for incidental or consequential damages, including, without limitation, business interruptions, loss of use, or loss of profits incurred by client, its subsidiaries, affiliates or successors arising out of or related to the performance of the services hereunder by Cardinal, regardless of whether such claim is based upon any of the above stated reasons or otherwise. Results relate only to the samples identified above. This report shall not be reproduced except in full with written approval of Cardinal Laboratories.

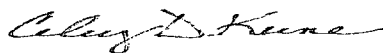

Celey D. Keene, Lab Director/Quality Manager

Analytical Results For:

 APACHE - EUNICE
 NATALIE GLADDEN
 P. O. BOX 1849
 EUNICE NM, 88231
 Fax To: 394-2425

Received:	11/04/2011	Sampling Date:	11/04/2011
Reported:	11/08/2011	Sampling Type:	Soil
Project Name:	MC DONALD AC #1 #10	Sampling Condition:	Cool & Intact
Project Number:	NONE GIVEN	Sample Received By:	Jodi Henson
Project Location:	NOT GIVEN		

Sample ID: PT. 10 (H102398-10)

Chloride, SM4500Cl-B		mg/kg		Analyzed By: AP					
Analyte	Result	Reporting Limit	Analyzed	Method Blank	BS	% Recovery	True Value QC	RPD	Qualifier
Chloride	21600	16.0	11/07/2011	ND	448	112	400	3.51	

Sample ID: PT. 11 (H102398-11)

Chloride, SM4500Cl-B		mg/kg		Analyzed By: AP					
Analyte	Result	Reporting Limit	Analyzed	Method Blank	BS	% Recovery	True Value QC	RPD	Qualifier
Chloride	9860	16.0	11/07/2011	ND	448	112	400	3.51	

Cardinal Laboratories

*=Accredited Analyte

PLEASE NOTE: Liability and Damages. Cardinal's liability and client's exclusive remedy for any claim arising, whether based in contract or tort, shall be limited to the amount paid by client for analyses. All claims, including those for negligence and any other cause whatsoever shall be deemed waived unless made in writing and received by Cardinal within thirty (30) days after completion of the applicable service. In no event shall Cardinal be liable for incidental or consequential damages, including, without limitation, business interruptions, loss of use, or loss of profits incurred by client, its subsidiaries, affiliates or successors arising out of or related to the performance of the services hereunder by Cardinal, regardless of whether such claim is based upon any of the above stated reasons or otherwise. Results relate only to the samples identified above. This report shall not be reproduced except in full with written approval of Cardinal Laboratories.



Celey D. Keene, Lab Director/Quality Manager



CARDINAL LABORATORIES

101 East Marland, Hobbs, NM 88240 2111 Beechwood, Abilene, TX 79603
(505) 393-2326 FAX (505) 393-2476 (325) 673-7001 FAX (325) 673-7020

CHAIN-OF-CUSTODY AND ANALYSIS REQUEST

Company Name: Apache Corp.				BILL TO												ANALYSIS REQUEST											
Project Manager: Natalie Gladden				P.O. #:												<div style="display: flex; flex-direction: column; align-items: center;"> <div>Chlorides</div> <div>TPH 8015 M</div> <div>BTEX</div> <div>Texas TPH</div> <div>Complete Cations/Anions</div> <div>TDS</div> </div>											
Address:				Company:																							
City:				Attn:																							
State: NM Zip:				Address:																							
Phone #: Fax #:				City:																							
Project #: Project Owner:				State: Zip:																							
Project Name: McFarland AC #1 #10				Phone #:																							
Project Location: Zunder				Fax #:																							
Sampler Name: Roberto Lora																											
FOR LAB USE ONLY																											
Lab I.D.		Sample I.D.		(G)RAB OR (C)OMP.		# CONTAINERS		MATRIX				PRESERV		SAMPLING													
								GROUNDWATER WASTEWATER SOIL OIL SLUDGE OTHER:				ACID/BASE: ICE / COOL OTHER:		DATE TIME													
H102399				1		1						✓		11-4-11 10:15am		✓											
1 PE. 1				2		1						✓		11-4-11 10:19am		✓											
2 PE. 2				3		1						✓		11-4-11 10:22am		✓											
3 PE. 3				4		1						✓		11-4-11 10:25am		✓											
4 PE. 4				5		1						✓		11-4-11 10:27am		✓											
5 PE. 5				6		1						✓		11-4-11 10:31am		✓											
6 PE. 6				7		1						✓		11-4-11 10:33am		✓											
7 PE. 7				8		1						✓		11-4-11 10:37am		✓											
8 PE. 8				9		1						✓		11-4-11 10:40am		✓											
9 PE. 9				10		1						✓		11-4-11 10:52am		✓											
10 PE. 10																											

PLEASE NOTE: Liability and Damages. Cardinal's liability and client's exclusive remedy for any claim arising whether based in contract or tort, shall be limited to the amount paid by the client for the analyses. All claims including those for negligence and any other cause whatsoever shall be deemed waived unless made in writing and received by Cardinal within 30 days after completion of the applicable service. In no event shall Cardinal be liable for incidental or consequential damages, including without limitation, business interruptions, loss of use, or loss of profits incurred by client, its subsidiaries, affiliates or successors arising out of or related to the performance of services hereunder by Cardinal, regardless of whether such claim is based upon any of the above stated reasons or otherwise.

Relinquished By:	Date: 11-4-11 Time: 3:10pm	Received By:	Phone Result: <input type="checkbox"/> Yes <input checked="" type="checkbox"/> No Add'l Phone #:
Relinquished By:	Date: 11-4-11 Time: 3:15pm	Received By:	Fax Result: <input type="checkbox"/> Yes <input checked="" type="checkbox"/> No Add'l Fax #:
Delivered By: (Circle One) Sampler - UPS - Bus - Other:	Sample Condition Cool Intact <input checked="" type="checkbox"/> Yes <input checked="" type="checkbox"/> Yes <input type="checkbox"/> No <input type="checkbox"/> No	CHECKED BY: (Initials) 	REMARKS: email results natalie.gladden@apachecorp.com Zconder@rice-ecs.com; Bbaker@rice-ecs.com; hconder@rice-ecs.com; Lweinheimer@rice-ecs.com

† Cardinal cannot accept verbal changes. Please fax written changes to 505-393-2476

#26



CARDINAL LABORATORIES

101 East Marland, Hobbs, NM 88240 2111 Beechwood, Abilene, TX 79603
(505) 393-2326 FAX (505) 393-2476 (325) 673-7001 FAX (325) 673-7020

CHAIN-OF-CUSTODY AND ANALYSIS REQUEST

Company Name: Apache Corp.				BILL TO				ANALYSIS REQUEST																																	
Project Manager: Natalie Gladden				P.O. #:				<div style="display: flex; flex-direction: column; align-items: center;"> <div>Chlorides</div> <div>TPH 8015 M</div> <div>BTEX</div> <div>Texas TPH</div> <div>Complete Cations/Anions</div> <div>TDS</div> </div>																																	
Address:				Company:																																					
City:				Attn:																																					
Phone #:				Address:																																					
Project #:				City:																																					
Project Name: McDonald AC #11 #10				State: Zip:																																					
Project Location: Gordo				Phone #:																																					
Sampler Name: Roberto Parra				Fax #:																																					
FOR LAB USE ONLY						MATRIX		PRESERV		SAMPLING																															
Lab I.D.		Sample I.D.		(G)RAB OR (C)OMP.		# CONTAINERS		GROUNDWATER		WASTEWATER		SOIL		OIL		SLUDGE		OTHER:		ACID/BASE:		ICE / COOL		OTHER:		DATE		TIME													
#102398		#11		G		1						✓										✓				11-4-11		10:59am													

PLEASE NOTE: Liability and Damages. Cardinal's liability and client's exclusive remedy for any claim arising whether based in contract or tort, shall be limited to the amount paid by the client for the analyses. All claims including those for negligence and any other cause whatsoever shall be deemed waived unless made in writing and received by Cardinal within 30 days after completion of the applicable service. In no event shall Cardinal be liable for incidental or consequential damages, including without limitation, business interruptions, loss of use, or loss of profits incurred by client, its subsidiaries, affiliates or successors arising out of or related to the performance of services hereunder by Cardinal, regardless of whether such claim is based upon any of the above stated reasons or otherwise.

Relinquished By: <i>Roberto Parra</i>		Date: 11-4-11		Received By: <i>Natalie Gladden</i>		Phone Result: <input type="checkbox"/> Yes <input checked="" type="checkbox"/> No		Add'l Phone #:	
		Time: 3:40 pm				Fax Result: <input type="checkbox"/> Yes <input checked="" type="checkbox"/> No		Add'l Fax #:	
Relinquished By: <i>Natalie Gladden</i>		Date: 11-4-11		Received By: <i>Godi Newson</i>		REMARKS: email results natalie.gladden@apachecorp.com Zconder@rice-ecs.com; Bbaker@rice-ecs.com; hconder@rice-ecs.com; Lweinheimer@rice-ecs.com			
		Time: 3:15 pm							
Delivered By: (Circle One)									
Sampler - UPS - Bus - Other:		2.52		Sample Condition		CHECKED BY: (Initials)			
				Cool Intact		OK			
				<input checked="" type="checkbox"/> Yes <input type="checkbox"/> No					
				<input type="checkbox"/> No <input type="checkbox"/> No					

† Cardinal cannot accept verbal changes. Please fax written changes to 505-393-2476

#26

Analytical Results For:

 APACHE - EUNICE
 NATALIE GLADDEN
 P. O. BOX 1849
 EUNICE NM, 88231
 Fax To: 394-2425

 Received: 11/28/2011
 Reported: 11/30/2011
 Project Name: MC DONALD AC #1 #10
 Project Number: NONE GIVEN
 Project Location: NOT GIVEN

 Sampling Date: 11/18/2011
 Sampling Type: Soil
 Sampling Condition: ** (See Notes)
 Sample Received By: Jodi Henson

Sample ID: N. SCRAPE N. WALL (H102555-01)

Chloride, SM4500CI-B	mg/kg	Analyzed By: AP							
Analyte	Result	Reporting Limit	Analyzed	Method Blank	BS	% Recovery	True Value QC	RPD	Qualifier
Chloride	48.0	16.0	11/29/2011	ND	432	108	400	0.00	

Sample ID: N. SCRAPE S. WALL (H102555-02)

Chloride, SM4500CI-B	mg/kg	Analyzed By: AP							
Analyte	Result	Reporting Limit	Analyzed	Method Blank	BS	% Recovery	True Value QC	RPD	Qualifier
Chloride	48.0	16.0	11/29/2011	ND	432	108	400	0.00	

Sample ID: N. SCRAPE E. WALL (H102555-03)

Chloride, SM4500CI-B	mg/kg	Analyzed By: AP							
Analyte	Result	Reporting Limit	Analyzed	Method Blank	BS	% Recovery	True Value QC	RPD	Qualifier
Chloride	<16.0	16.0	11/29/2011	ND	432	108	400	0.00	

Sample ID: N. SCRAPE W. WALL (H102555-04)

Chloride, SM4500CI-B	mg/kg	Analyzed By: AP							
Analyte	Result	Reporting Limit	Analyzed	Method Blank	BS	% Recovery	True Value QC	RPD	Qualifier
Chloride	16.0	16.0	11/29/2011	ND	432	108	400	0.00	

Cardinal Laboratories

* = Accredited Analyte

PLEASE NOTE: Liability and Damages. Cardinal's liability and client's exclusive remedy for any claim arising, whether based in contract or tort, shall be limited to the amount paid by client for analyses. All claims, including those for negligence and any other cause whatsoever shall be deemed waived unless made in writing and received by Cardinal within thirty (30) days after completion of the applicable service. In no event shall Cardinal be liable for incidental or consequential damages, including, without limitation, business interruptions, loss of use, or loss of profits incurred by client, its subsidiaries, affiliates or successors arising out of or related to the performance of the services hereunder by Cardinal, regardless of whether such claim is based upon any of the above stated reasons or otherwise. Results relate only to the samples identified above. This report shall not be reproduced except in full with written approval of Cardinal Laboratories.

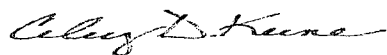

Celey D. Keene, Lab Director/Quality Manager

Analytical Results For:

 APACHE - EUNICE
 NATALIE GLADDEN
 P. O. BOX 1849
 EUNICE NM, 88231
 Fax To: 394-2425

 Received: 11/28/2011
 Reported: 11/30/2011
 Project Name: MC DONALD AC #1 #10
 Project Number: NONE GIVEN
 Project Location: NOT GIVEN

 Sampling Date: 11/18/2011
 Sampling Type: Soil
 Sampling Condition: ** (See Notes)
 Sample Received By: Jodi Henson

Sample ID: N. SCRAPE 5 PT. COMP (H102555-05)

Chloride, SM4500Cl-B		mg/kg		Analyzed By: AP						
Analyte	Result	Reporting Limit	Analyzed	Method Blank	BS	% Recovery	True Value QC	RPD	Qualifier	
Chloride	48.0	16.0	11/29/2011	ND	432	108	400	0.00		

Sample ID: PT. 5 @ 6" (H102555-06)

Chloride, SM4500Cl-B		mg/kg		Analyzed By: AP					
Analyte	Result	Reporting Limit	Analyzed	Method Blank	BS	% Recovery	True Value QC	RPD	Qualifier
Chloride	128	16.0	11/29/2011	ND	432	108	400	0.00	

Sample ID: PT. 6 @ 6" (H102555-07)

Chloride, SM4500Cl-B		mg/kg		Analyzed By: AP					
Analyte	Result	Reporting Limit	Analyzed	Method Blank	BS	% Recovery	True Value QC	RPD	Qualifier
Chloride	128	16.0	11/29/2011	ND	432	108	400	0.00	

Sample ID: PT. 7 @ 6" (H102555-08)

Chloride, SM4500Cl-B		mg/kg		Analyzed By: AP					
Analyte	Result	Reporting Limit	Analyzed	Method Blank	BS	% Recovery	True Value QC	RPD	Qualifier
Chloride	48.0	16.0	11/29/2011	ND	432	108	400	0.00	

Sample ID: EXC OFF PAD N WALL E (H102555-09)

Chloride, SM4500Cl-B		mg/kg		Analyzed By: AP					
Analyte	Result	Reporting Limit	Analyzed	Method Blank	BS	% Recovery	True Value QC	RPD	Qualifier
Chloride	16.0	16.0	11/29/2011	ND	432	108	400	0.00	

Cardinal Laboratories

*=Accredited Analyte

PLEASE NOTE: Liability and Damages. Cardinal's liability and client's exclusive remedy for any claim arising, whether based in contract or tort, shall be limited to the amount paid by client for analyses. All claims, including those for negligence and any other cause whatsoever shall be deemed waived unless made in writing and received by Cardinal within thirty (30) days after completion of the applicable service. In no event shall Cardinal be liable for incidental or consequential damages, including, without limitation, business interruptions, loss of use, or loss of profits incurred by client, its subsidiaries, affiliates or successors arising out of or related to the performance of the services hereunder by Cardinal, regardless of whether such claim is based upon any of the above stated reasons or otherwise. Results relate only to the samples identified above. This report shall not be reproduced except in full with written approval of Cardinal Laboratories.

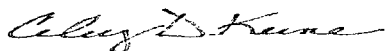

Celey D. Keene, Lab Director/Quality Manager

Analytical Results For:

 APACHE - EUNICE
 NATALIE GLADDEN
 P. O. BOX 1849
 EUNICE NM, 88231
 Fax To: 394-2425

 Received: 11/28/2011
 Reported: 11/30/2011
 Project Name: MC DONALD AC #1 #10
 Project Number: NONE GIVEN
 Project Location: NOT GIVEN

 Sampling Date: 11/28/2011
 Sampling Type: Soil
 Sampling Condition: ** (See Notes)
 Sample Received By: Jodi Henson

Sample ID: EXC OFF PAD N WALL W (H102555-10)

Chloride, SM4500Cl-B		mg/kg		Analyzed By: AP					
Analyte	Result	Reporting Limit	Analyzed	Method Blank	BS	% Recovery	True Value QC	RPD	Qualifier
Chloride	112	16.0	11/29/2011	ND	432	108	400	0.00	

Sample ID: EXC OFF PAD S WALL E (H102555-11)

Chloride, SM4500Cl-B		mg/kg		Analyzed By: AP						
Analyte	Result	Reporting Limit	Analyzed	Method Blank	BS	% Recovery	True Value QC	RPD	Qualifier	
Chloride	<16.0	16.0	11/29/2011	ND	432	108	400	0.00		

Sample ID: EXC OFF PAD S WALL W (H102555-12)

Chloride, SM4500Cl-B		mg/kg		Analyzed By: HM						
Analyte	Result	Reporting Limit	Analyzed	Method Blank	BS	% Recovery	True Value QC	RPD	Qualifier	
Chloride	<16.0	16.0	11/29/2011	ND	448	112	400	0.00		

Sample ID: EXC OFF PAD E WALL N (H102555-13)

Chloride, SM4500Cl-B		mg/kg		Analyzed By: HM					
Analyte	Result	Reporting Limit	Analyzed	Method Blank	BS	% Recovery	True Value QC	RPD	Qualifier
Chloride	<16.0	16.0	11/29/2011	ND	448	112	400	0.00	

Sample ID: EXC OFF PAD E WALL S (H102555-14)

Chloride, SM4500Cl-B		mg/kg		Analyzed By: HM					
Analyte	Result	Reporting Limit	Analyzed	Method Blank	BS	% Recovery	True Value QC	RPD	Qualifier
Chloride	<16.0	16.0	11/29/2011	ND	448	112	400	0.00	

Cardinal Laboratories

*=Accredited Analyte

PLEASE NOTE: Liability and Damages. Cardinal's liability and client's exclusive remedy for any claim arising, whether based in contract or tort, shall be limited to the amount paid by client for analyses. All claims, including those for negligence and any other cause whatsoever shall be deemed waived unless made in writing and received by Cardinal within thirty (30) days after completion of the applicable service. In no event shall Cardinal be liable for incidental or consequential damages, including, without limitation, business interruptions, loss of use, or loss of profits incurred by client, its subsidiaries, affiliates or successors arising out of or related to the performance of the services hereunder by Cardinal, regardless of whether such claim is based upon any of the above stated reasons or otherwise. Results relate only to the samples identified above. This report shall not be reproduced except in full with written approval of Cardinal Laboratories.



Celey D. Keene, Lab Director/Quality Manager

Analytical Results For:

APACHE - EUNICE
NATALIE GLADDEN
P. O. BOX 1849
EUNICE NM, 88231
Fax To: 394-2425

Received:	11/28/2011	Sampling Date:	11/28/2011
Reported:	11/30/2011	Sampling Type:	Soil
Project Name:	MC DONALD AC #1 #10	Sampling Condition:	** (See Notes)
Project Number:	NONE GIVEN	Sample Received By:	Jodi Henson
Project Location:	NOT GIVEN		

Sample ID: EXC OFF PAD W WALL N (H102555-15)

Chloride, SM4500Cl-B		mg/kg		Analyzed By: HM						
Analyte	Result	Reporting Limit	Analyzed	Method Blank	BS	% Recovery	True Value QC	RPD	Qualifier	
Chloride	32.0	16.0	11/29/2011	ND	448	112	400	0.00		

Sample ID: EXC OFF PAD W WALL S (H102555-16)

Chloride, SM4500Cl-B		mg/kg		Analyzed By: HM						
Analyte	Result	Reporting Limit	Analyzed	Method Blank	BS	% Recovery	True Value QC	RPD	Qualifier	
Chloride	32.0	16.0	11/29/2011	ND	448	112	400	0.00		

Sample ID: EXC OFF PAD S WALL C (H102555-17)

Chloride, SM4500Cl-B		mg/kg		Analyzed By: HM					
Analyte	Result	Reporting Limit	Analyzed	Method Blank	BS	% Recovery	True Value QC	RPD	Qualifier
Chloride	32.0	16.0	11/29/2011	ND	448	112	400	0.00	

Sample ID: EXC OFF PAD 5 PT. E. BOTTOM (H102555-18)

Chloride, SM4500Cl-B		mg/kg		Analyzed By: HM						
Analyte	Result	Reporting Limit	Analyzed	Method Blank	BS	% Recovery	True Value QC	RPD	Qualifier	
Chloride	96.0	16.0	11/29/2011	ND	448	112	400	0.00		

Sample ID: EXC OFF PAD 5 PT MID BOTTOM (H102555-19)

Chloride, SM4500Cl-B		mg/kg		Analyzed By: HM						
Analyte	Result	Reporting Limit	Analyzed	Method Blank	BS	% Recovery	True Value QC	RPD	Qualifier	
Chloride	112	16.0	11/29/2011	ND	448	112	400	0.00		

Cardinal Laboratories

*=Accredited Analyte

PLEASE NOTE: Liability and Damages. Cardinal's liability and client's exclusive remedy for any claim arising, whether based in contract or tort, shall be limited to the amount paid by client for analyses. All claims, including those for negligence and any other cause whatsoever shall be deemed waived unless made in writing and received by Cardinal within thirty (30) days after completion of the applicable service. In no event shall Cardinal be liable for incidental or consequential damages, including, without limitation, business interruptions, loss of use, or loss of profits incurred by client, its subsidiaries, affiliates or successors arising out of or related to the performance of the services hereunder by Cardinal, regardless of whether such claim is based upon any of the above stated reasons or otherwise. Results relate only to the samples identified above. This report shall not be reproduced except in full with written approval of Cardinal Laboratories.

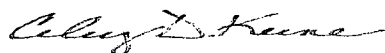

Celey D. Keene, Lab Director/Quality Manager

Analytical Results For:

 APACHE - EUNICE
 NATALIE GLADDEN
 P. O. BOX 1849
 EUNICE NM, 88231
 Fax To: 394-2425

Received:	11/28/2011	Sampling Date:	11/28/2011
Reported:	11/30/2011	Sampling Type:	Soil
Project Name:	MC DONALD AC #1 #10	Sampling Condition:	** (See Notes)
Project Number:	NONE GIVEN	Sample Received By:	Jodi Henson
Project Location:	NOT GIVEN		

Sample ID: EXC OFF PAD 5 PT W BOTTOM (H102555-20)

Chloride, SM4500Cl-B		mg/kg		Analyzed By: HM					
Analyte	Result	Reporting Limit	Analyzed	Method Blank	BS	% Recovery	True Value QC	RPD	Qualifier
Chloride	80.0	16.0	11/29/2011	ND	448	112	400	0.00	

Sample ID: PAD @ 6" 5 PT BOTTOM (H102555-21)

Chloride, SM4500Cl-B		mg/kg		Analyzed By: HM					
Analyte	Result	Reporting Limit	Analyzed	Method Blank	BS	% Recovery	True Value QC	RPD	Qualifier
Chloride	32.0	16.0	11/29/2011	ND	448	112	400	0.00	

Sample ID: PAD @ 6" N WALL (H102555-22)

Chloride, SM4500Cl-B		mg/kg		Analyzed By: HM					
Analyte	Result	Reporting Limit	Analyzed	Method Blank	BS	% Recovery	True Value QC	RPD	Qualifier
Chloride	32.0	16.0	11/29/2011	ND	448	112	400	0.00	

Sample ID: PAD @ 6" E WALL (H102555-23)

Chloride, SM4500Cl-B		mg/kg		Analyzed By: HM					
Analyte	Result	Reporting Limit	Analyzed	Method Blank	BS	% Recovery	True Value QC	RPD	Qualifier
Chloride	32.0	16.0	11/29/2011	ND	448	112	400	0.00	

Sample ID: PAD @ 6" W WALL (H102555-24)

Chloride, SM4500Cl-B		mg/kg		Analyzed By: HM					
Analyte	Result	Reporting Limit	Analyzed	Method Blank	BS	% Recovery	True Value QC	RPD	Qualifier
Chloride	80.0	16.0	11/29/2011	ND	448	112	400	0.00	

Cardinal Laboratories

*=Accredited Analyte

PLEASE NOTE: Liability and Damages. Cardinal's liability and client's exclusive remedy for any claim arising, whether based in contract or tort, shall be limited to the amount paid by client for analyses. All claims, including those for negligence and any other cause whatsoever shall be deemed waived unless made in writing and received by Cardinal within thirty (30) days after completion of the applicable service. In no event shall Cardinal be liable for incidental or consequential damages, including, without limitation, business interruptions, loss of use, or loss of profits incurred by client, its subsidiaries, affiliates or successors arising out of or related to the performance of the services hereunder by Cardinal, regardless of whether such claim is based upon any of the above stated reasons or otherwise. Results relate only to the samples identified above. This report shall not be reproduced except in full with written approval of Cardinal Laboratories.

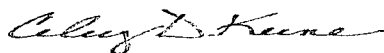

Celey D. Keene, Lab Director/Quality Manager

Analytical Results For:

APACHE - EUNICE
NATALIE GLADDEN
P. O. BOX 1849
EUNICE NM, 88231
Fax To: 394-2425

Received: 11/28/2011
Reported: 11/30/2011
Project Name: MC DONALD AC #1 #10
Project Number: NONE GIVEN
Project Location: NOT GIVEN

Sampling Date: 11/28/2011
Sampling Type: Soil
Sampling Condition: ** (See Notes)
Sample Received By: Jodi Henson

Sample ID: PAD @ 6" S WALL (H102555-25)

Chloride, SM4500CI-B

mg/kg

Analyzed By: HM

Analyte	Result	Reporting Limit	Analyzed	Method Blank	BS	% Recovery	True Value QC	RPD	Qualifier
Chloride	32.0	16.0	11/29/2011	ND	448	112	400	0.00	

Cardinal Laboratories

* = Accredited Analyte

PLEASE NOTE: Liability and Damages. Cardinal's liability and client's exclusive remedy for any claim arising, whether based in contract or tort, shall be limited to the amount paid by client for analyses. All claims, including those for negligence and any other cause whatsoever shall be deemed waived unless made in writing and received by Cardinal within thirty (30) days after completion of the applicable service. In no event shall Cardinal be liable for incidental or consequential damages, including, without limitation, business interruptions, loss of use, or loss of profits incurred by client, its subsidiaries, affiliates or successors arising out of or related to the performance of the services hereunder by Cardinal, regardless of whether such claim is based upon any of the above stated reasons or otherwise. Results relate only to the samples identified above. This report shall not be reproduced except in full with written approval of Cardinal Laboratories.

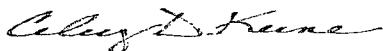

Celey D. Keene, Lab Director/Quality Manager



CHAIN-OF-CUSTODY AND ANALYSIS REQUEST

† Cardinal cannot accept verbal changes. Please fax written changes to 505-393-2476



CHAIN-OF-CUSTODY AND ANALYSIS REQUEST

PLEASE NOTE: Liability and Damages. Cardinal's liability and client's exclusive remedy for any claim arising whether based in contract or tort, shall be limited to the amount paid by the client for the services. All claims, including those for negligence and any other cause whatsoever shall be deemed waived unless made in writing and received by Cardinal within 30 days after completion of the applicable service. In no event shall Cardinal be liable for incidental or consequential damages, including without limitation, business interruptions, loss of use, or loss of profits incurred by client. Its subsidiaries affiliates or successors arising out of or related to the performance of services hereunder by Cardinal, regardless of whether such claim is based upon any of the above stated reasons or otherwise.

Relinquished By:	Date: 11-28-11 Time: 4:10	Received By: Jodi Anderson	Phone Result: <input type="checkbox"/> Yes <input checked="" type="checkbox"/> No Add'l Phone #:
			Fax Result: <input type="checkbox"/> Yes <input checked="" type="checkbox"/> No Add'l Fax #:
Relinquished By:	Date: Time:	Received By:	REMARKS:
Delivered By: (Circle One)		Sample Condition Cool Intact <input type="checkbox"/> Yes <input checked="" type="checkbox"/> No <input type="checkbox"/> Yes <input checked="" type="checkbox"/> No	email results natalie.gladden@apachecorp.com Zconder@rice-ecs.com; Bbaker@rice-ecs.com; hconder@rice-ecs.com; Lweinheimer@rice-ecs.com
Sampler - UPS - Bus - Other:		CHECKED BY: (Initials) GA	

f Cardinal cannot accept verbal changes. Please fax written changes to 505-393-2476

Page 10 of 11



CHAIN-OF-CUSTODY AND ANALYSIS REQUEST

PLEASE NOTE: Liability and Damages. Cardinal's liability and Client's exclusive remedy for any claim arising whether based in contract or tort, shall be limited to the amount paid by the client for the analysis. All claims, including those for negligence and any other cause whatsoever shall be deemed waived unless made in writing and received by Cardinal within 30 days after completion of the applicable service. In no event shall Cardinal be liable for incidental or consequential damages, including without limitation, business interruptions, loss of use, or loss of profits incurred by client, its subsidiaries, affiliates or successors arising out of or related to the performance of services hereunder by Cardinal, regardless of whether such claim is based upon any of the above stated reasons or otherwise.

† Cardinal cannot accept verbal changes. Please fax written changes to 505-393-2476



Appendix D

Final Form C-141

RICE Environmental Consulting and Safety (RECS)

P.O. Box 5630 Hobbs, NM 88241
Phone 575.393.4411 Fax 575.393.0293