

BOPCO

Golden D Federal #4

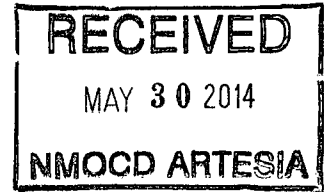

CLOSURE REPORT

2RP-2218

API No. 30-015-35636

Release Date: 03/06/2014

Unit Letter I, Section 17, Township 21 South, Range 29 East

May 9, 2014

Prepared by:

Environmental Department
Diversified Field Service, Inc.
3412 N. Dal Paso
Hobbs, NM 88240
Phone: (575)964-8394
Fax: (575)393-8396

Table of Contents

- 1 Background
- 2 Site Activities
- 3 Conclusion

Figure – Site Diagram with Sample Data

APPENDICES

Appendix I – Initial Form C-141

Appendix II – Site Photographs

Appendix III – Groundwater Data

Appendix IV – Laboratory Analyses

Appendix V – Final C-141

Golden D Federal #4

1 BACKGROUND

BOPCO has retained Diversified Field Service, Inc. (DFSI) to address environmental issues for the site detailed herein.

There was a leak that developed from the casing choke on the above site. The well was shut in, all valves were closed and bled down. A vacuum truck was utilized to recover free standing fluids. A total of 11 bbls of fluids were released, and approximately one bbl. was recovered. It was noted on the C-141, which based on the initial site assessment by BOPCO that this spill was located almost directly on top of a previous spill at this well location (site diagram). An initial C-141 was submitted to the NMOCD on March 17, 2014. (Appendix I). The site is located northeast of Carlsbad, NM in Unit Letter 'I', sec. 17, T21S R29E in Eddy County, New Mexico. According to the U.S. Geological Survey and the NM Office of the State Engineer; the depth to groundwater in the area averages greater than 112 ft. bgs. (Appendix III).

2 ACTIVITIES

On March 25, 2014 DFSI personnel were on site to initiate work on the Golden D Federal #4 site. There were 9 sample points established in all. Field testing revealed that Chlorides were elevated at all sample points. Field personnel made every attempt to delineate the site at 1ft bgs intervals until acceptable levels of Chloride could be obtained. However, Auger refusal was encountered on all sample points due to rock formation at depths of 2ft to 4ft bgs. The commercial lab returned Chloride analyses of 32 mg/kg to 144 mg/kg respectively. On April 09, 2014 DFSI personnel revisited the site. Utilizing a backhoe, simultaneous sidewall sample confirmations were retrieved. Representative samples were sent to a commercial lab, whereby the Chlorides returned acceptable analyses between 48 to 672 mg/kg. At 1ft. bgs. DRO, GRO and BTEX returned non-detect levels (Appendix IV). 516 tons of excavated soil was removed to an NMOCD approved facility. Photo documentation of these activities can be found in Appendix II.

3 Conclusion

Based on Auger refusal at depths of 2 to 4ft bgs and commercial lab analyses; BOPCO representatives determined that a 1 to 3 ft. bgs. excavation removing all impacted soils to an NMOCD approved facility would be an effective site remediation. There were four sample points placed on the excavation floor for confirmation. They all returned acceptable levels of Chloride at depths of 1 to 3ft. bgs. , the analyses were 80 mg/kg to 768 mg/kg with SP3 being the highest. DFSI backfilled the site with 492 tons of fresh imported caliche, blended and dressed the site, restoring the same to its previous condition. On behalf of BOPCO LP, DFSI respectfully requests closure of this incident.

Excavation Plat

BOPCO, Golden D Federal #4
UL/I, Sec. 17 T21S R29E
Eddy County, NM
Drafted By: Lance Crenshaw, 5-9-14

0 0.0025 0.005 0.01 Miles

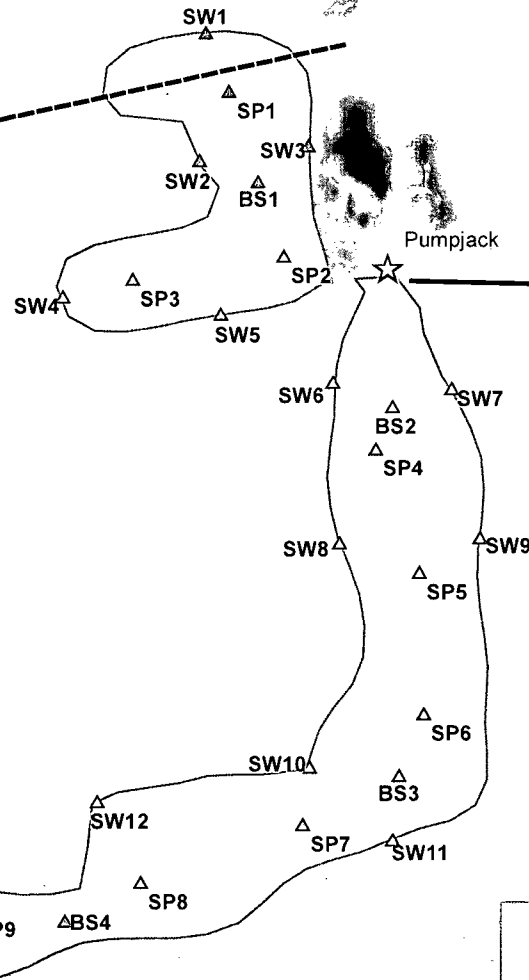

Excavated Area:
4070 sq. ft.

Legend

- Soil Bores
- sample_pts
- Source

Pipeline

Type

- Above Ground Line
- Buried Line

Spill

- <all other values>

Spill_Media

- Oil and Produced H2O
- Oil
- Other
- Produced Water

Lance Crenshaw
 GIS Technician

Soil Remediation and Ground Water Remediation
 Environmental Assessments
 Regulatory Compliance



Environmental

DFSI

Services

Office: 575-964-8394
 Fax: 575-964-8396

Cell: 575-441-2359
 Email: lcrenshaw@diversifiedfsi.com

Sources: Esri, DigitalGlobe, Geo
 swisstopo, and the GIS User

Company Name: **BOPCO**
Location Name: **Golden D Federal #4**

Date: **4/8/2014**
4/9/2014

Auger Refusal on all samples
used BHT to delineate. BH refusal SP2

SP1	CHL	SP2	CHL	SP3	CHL	SP4	CHL	SP5	CHL	SP6	CHL	SP7	CHL	SP8	CHL	SP9	CHL	SW1	CHL
Surface	38613	Surface	52858	Surface	22018	Surface	25642	Surface	59281	Surface	70528	Surface	47735	Surface	34989	Surface	45410	1'	80
1'	1374	1'	4123	1'	1024	1'	3124	1'	5323	1'	6423	1'	5523	1'	3473	1'	33839	1'	
2'	374	2'	1774	2'	474	2'	949	3'	1224	4'	224	4'	199	4'	249	4'	374		
2'	32			4.5'	128	4.5'	144	4.5'	524	4'	48	4'	80	4'	32	4'	112		
								4.5'	144										

Unable to excavate
further due to rock
layer. No conformation
lab's on this SP showing
clean.

Excavate to 1' and backfill per BOPCO

SW2	CHL	SW3	CHL	SW4	CHL	SW5	CHL	SW6	CHL	SW7	CHL	SW8	CHL	SW9	CHL	SW10	CHL	SW11	CHL
1'	224	1'	176	1'	224	1	512	1'	160	1'	672	1'	128	1'	96	1'	80	1'	96

SW12	CHL	BS1	CHL	BS2	CHL	BS3	CHL	BS4	CHL
1'	48	3'	160	3'	80	3'	768	3'	160

Lab Confirmation Sample
Field Sampling
Needs Delineation and confirmation samples

Appendix I

INITIAL FORM C-141

Diversified Field Service, Inc.
3412 N. Dal Paso
Hobbs, NM 88240
(575) 964-8394

District I
1625 N. French Dr., Hobbs, NM 88240
District II
811 S. First St., Artesia, NM 88210
District III
1000 Rio Brazos Road, Aztec, NM 87410
District IV
1220 S. St. Francis Dr., Santa Fe, NM 87505

RECEIVED

MAR 17 2014

NMOC D ARTESIA

State of New Mexico
Energy Minerals and Natural Resources
Oil Conservation Division
1220 South St. Francis Dr.
Santa Fe, NM 87505

Form C-14
Revised August 8, 201

Submit 1 Copy to appropriate District Office in
accordance with 19.15.29 NMAC

Release Notification and Corrective Action

OPERATOR

☒ Initial Report ☐ Final Report

Name of Company: BOPCO, L.P.	Contact: Tony Savoie	
Address: 522 W. Mermod, Suite 704 Carlsbad, N.M. 88220	Telephone No. 575-887-7329	
Facility Name: Golden "D" Federal #4	Facility Type: Exploration and Production	
Surface Owner: USA	Mineral Owner: USA	API No. 30-015-35636

LOCATION OF RELEASE

Unit Letter I	Section 17	Township 21S	Range 29E	Feet from the 2310	North/South Line South	Feet from the 330	East/West Line East	County: Eddy
------------------	---------------	-----------------	--------------	-----------------------	---------------------------	----------------------	------------------------	-----------------

Latitude N 32.478527 Longitude W 103.999193

NATURE OF RELEASE

Type of Release: Crude oil and produced water	Volume of Release: 1 bbl crude oil and 10 bbls produced water	Volume Recovered: 1 bbl produced water
Source of Release: Connection on casing choke	Date and Hour of Occurrence 3/6/14 time unknown	Date and Hour of Discovery 3/6/14 at 9:30 a.m.
Was Immediate Notice Given? <input type="checkbox"/> Yes <input type="checkbox"/> No <input checked="" type="checkbox"/> Not Required	If YES, To Whom?	
By Whom?	Date and Hour	
Was a Watercourse Reached? <input type="checkbox"/> Yes <input checked="" type="checkbox"/> No	If YES, Volume Impacting the Watercourse.	

If a Watercourse was Impacted, Describe Fully.*

Describe Cause of Problem and Remedial Action Taken.*

The casing choke developed a leak. The well was shut in, closed all valves and bled down pressure in a vacuum truck.

Describe Area Affected and Cleanup Action Taken.*

The release impacted approximately 4300 sq.ft. of well pad area, based on conditions observed at the time of the site assessment and review of aerial photos, this spill is nearly directly on top of a previous spill at the well location. All of the free standing fluid was recovered. The spill area was left intact pending remediation activities.

The pad area will be cleaned in accordance to the NMOCD and BLM remediation guidelines.

I hereby certify that the information given above is true and complete to the best of my knowledge and understand that pursuant to NMOCD rules and regulations all operators are required to report and/or file certain release notifications and perform corrective actions for releases which may endanger public health or the environment. The acceptance of a C-141 report by the NMOCD marked as "Final Report" does not relieve the operator of liability should their operations have failed to adequately investigate and remediate contamination that pose a threat to ground water, surface water, human health or the environment. In addition, NMOCD acceptance of a C-141 report does not relieve the operator of responsibility for compliance with any other federal, state, or local laws and/or regulations.

OIL CONSERVATION DIVISION

Signature: <i>Tony Savoie</i>	Approved by Environmental Specialist:			
Printed Name: Tony Savoie	Approval Date:			Expiration Date:
Title: Waste Management and Remediation Specialist	Conditions of Approval:			Attached <input type="checkbox"/>
E-mail Address: tasavoie@basspet.com				
Date: 3/17/14	Phone: 432-556-8730			

* Attach Additional Sheets If Necessary

Appendix II

SITE PHOTOGRAPHS

Bopco Golden D Federal #4

Unit Letter I, Section 17, T21S R29E

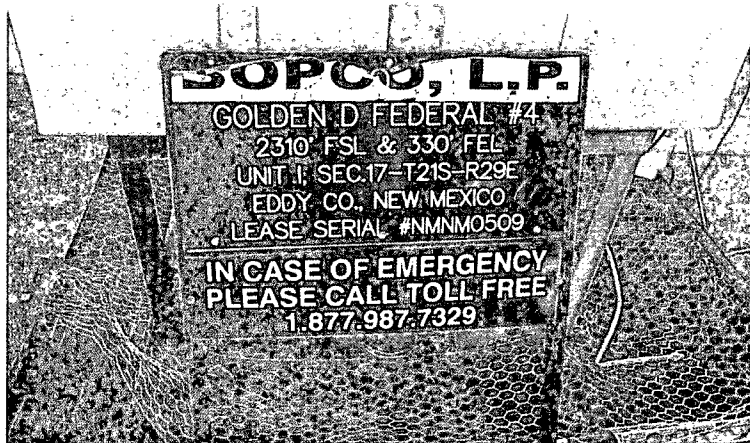

Sign marking location 3/25/14

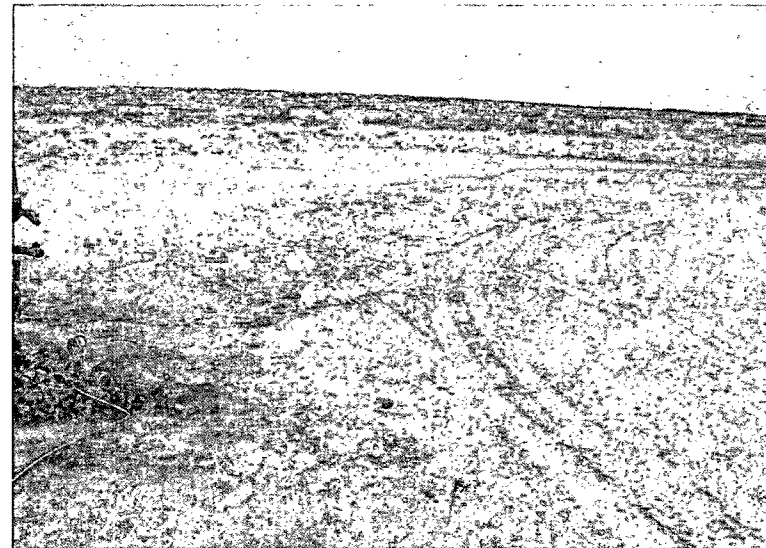

Leak at the casing choke 3/25/14

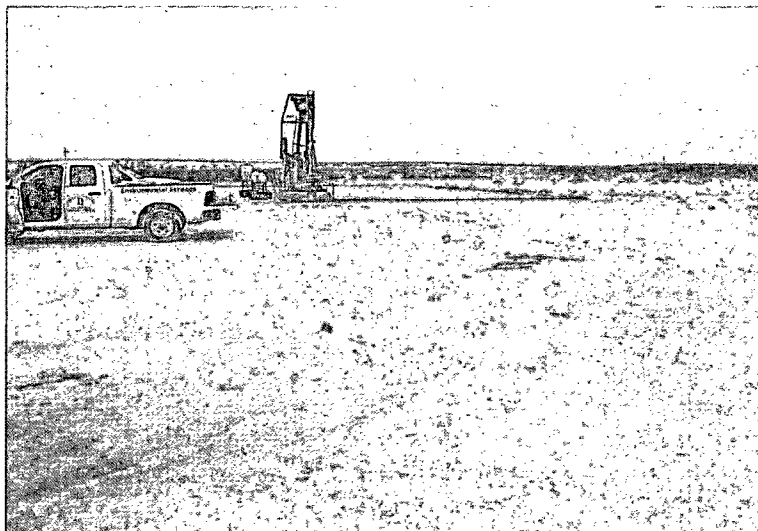

Sample point markers 3/25/14

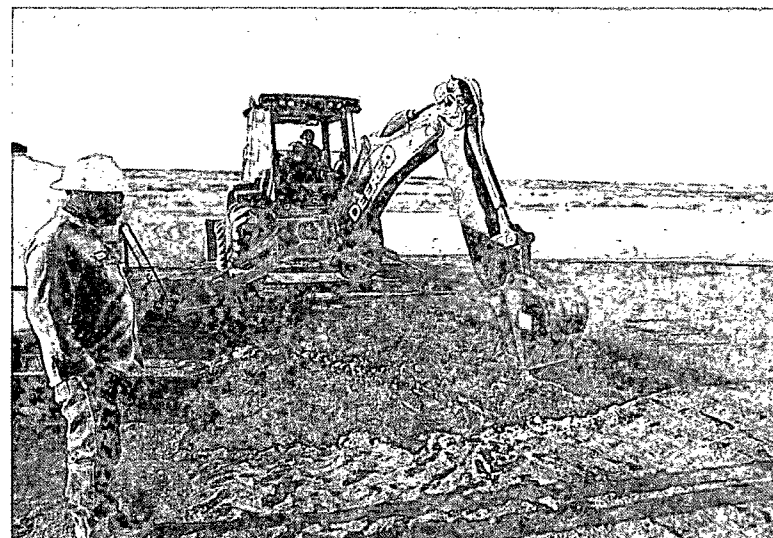

Excavation of impacted pad area 4/8/14

Bopco Golden D Federal #4

Unit Letter I, Section 17, T21S R29E

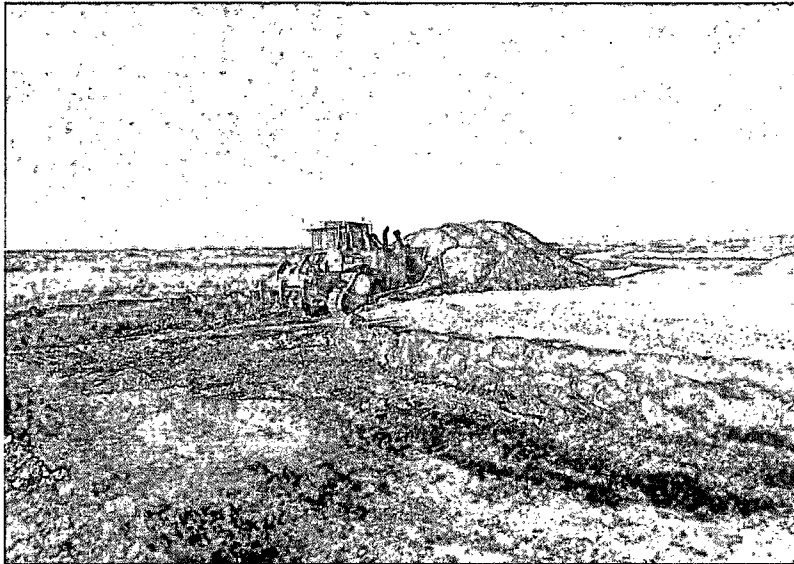

Excavation of impacted pad 4/8/14

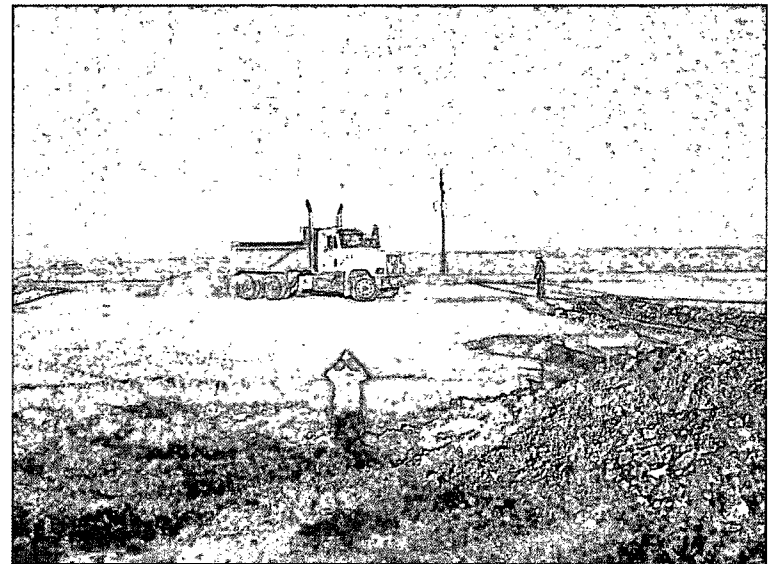

Hauling off impacted soil 4/8/14

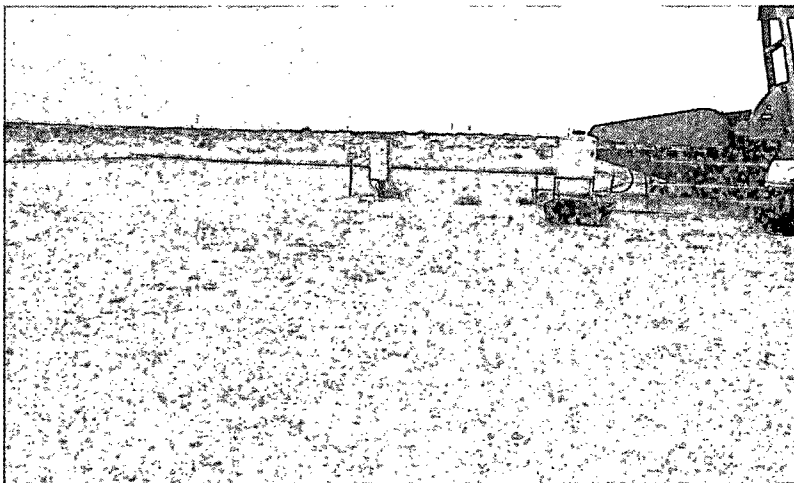

Site at completion 5/13/14



Site at completion 5/13/14

Appendix III

GROUNDWATER DATA

Diversified Field Service, Inc.
3412 N. Dal Paso
Hobbs, NM 88240
(575) 964-8394

DEPTH TO GROUNDWATER

BOPCO Golden D Federal #4

UL: 1

Sec: 17

T: 21S

R: 29E

Groundwater Depth: ~112 ft. averaged

○ = NM Office of the State Engineer

NMOCD GW trend map - 12 to 262 ft bgs

● = U.S. Geological Survey (unknown well)

Date: 03/21/2014

✕ = Site Location

By: Rebecca Pons

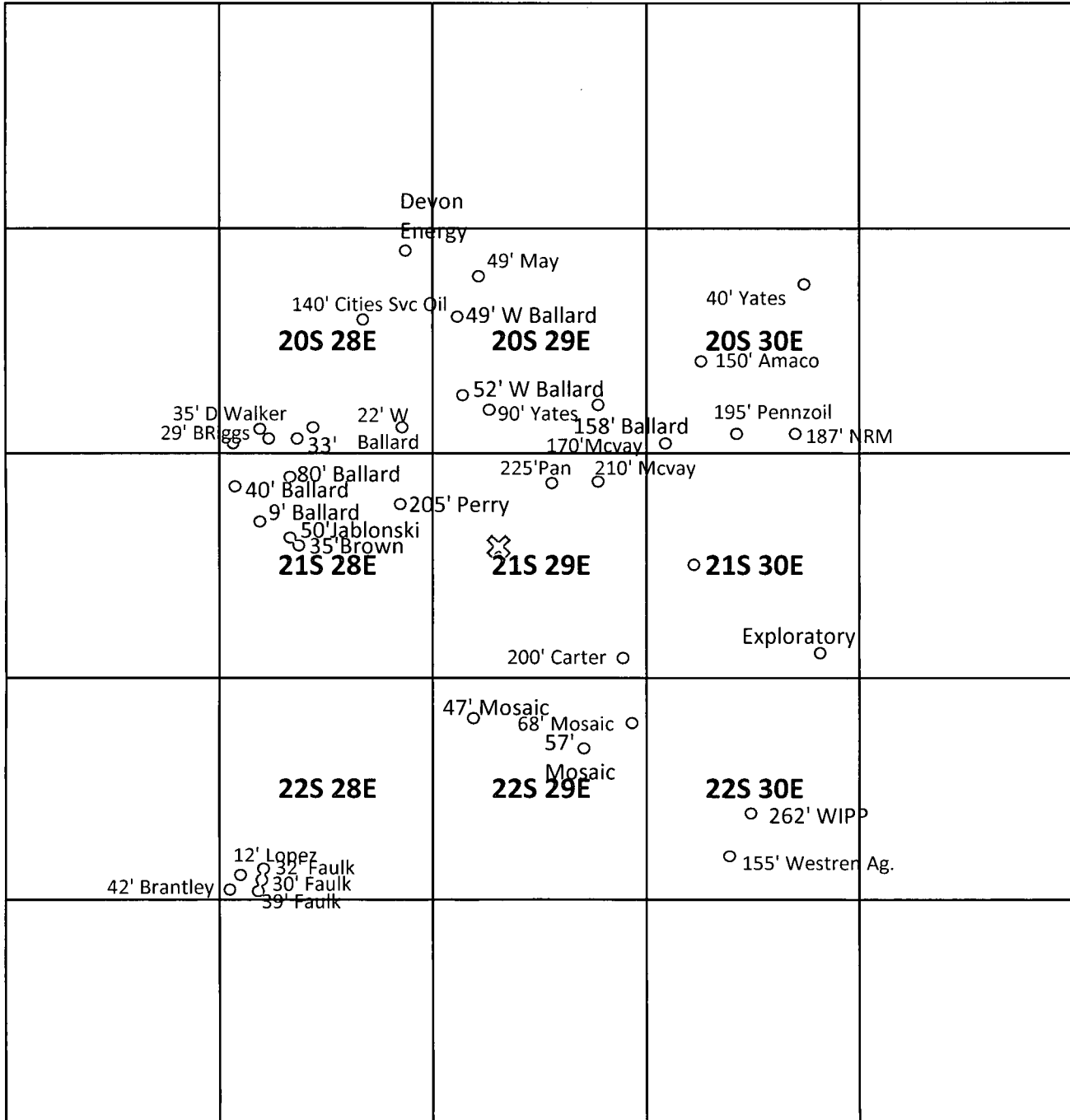



New Mexico Office of the State Engineer

Active & Inactive Points of Diversion

(with Ownership Information)

(acre ft per annum)

(R=POD has been replaced
and no longer serves this file, (quarters are 1=NW 2=NE 3=SW 4=SE)
C=the file is closed) (quarters are smallest to largest) (NAD83 UTM in meters)

q q q

File Nbr	Sub basin	Use	Diversion	Owner	County	POD Number	Code	Grant	Source	6416	4	Sec	Tws	Rng	X	Y
0430		PRO		0 PAN AMERICAN PETROLEUM COMPANY	ED	CP 00430			Shallow	1	4	1	03	21S	29E	596221 3597558*

Record Count: 1

POD Search:

POD Number: CP 00430

Sorted by: File Number

Location was derived from PLSS - see Help

Data is furnished by the NMOSE/ISC and is accepted by the recipient with the expressed understanding that the OSE/ISC make no warranties, expressed or implied, concerning the accuracy, completeness, reliability, usability, or suitability for any particular purpose of the data.



New Mexico Office of the State Engineer

Water Column/Average Depth to Water

(A CLW##### in the
POD suffix indicates the
POD has been replaced
& no longer serves a
water right file.)

(R=POD has
been replaced,
O=orphaned,
C=the file is

closed) (quarters are 1=NW 2=NE 3=SW 4=SE)
(quarters are smallest to largest)

(NAD83 UTM in meters)

(In feet)

POD Number	POD Sub-Code	basin	County	Q 64	Q 16	Q 4	Sec	Tws	Rng	X	Y	Depth Well	Depth Water	Water Column
<u>C 02722</u>			ED	1	2	1	21	21S	30E	604435	3593203*	592		
<u>C 03234 EXPLORE</u>			ED	1	2	3	35	21S	30E	607695	3589207*	410		

Average Depth to Water: --

Minimum Depth: --

Maximum Depth: --

Record Count: 2

PLSS Search:

Township: 21S

Range: 30E

*UTM location was derived from PLSS - see Help

The data is furnished by the NMOSE/ISC and is accepted by the recipient with the expressed understanding that the OSE/ISC make no warranties, expressed or implied, concerning the accuracy, completeness, reliability, usability, or suitability for any particular purpose of the data.

604435 3593203*

ED C 02722

ACTIVE & INACTIVE POINTS OF DIVERSION



New Mexico Office of the State Engineer

Active & Inactive Points of Diversion

(with Ownership Information)

(acre ft per annum)

(R=POD has been replaced
and no longer serves this file, (quarters are 1=NW 2=NE 3=SW 4=SE)
C=the file is closed) (quarters are smallest to largest) (NAD83 UTM in meters)

q q q

File Nbr	Sub	basin	Use	Diversion	Owner	County	POD Number	Code	Grant	Source	6416	4	Sec	Tws	Rng	X	Y
34		MON		0	U.S. DEPART OF ENERGY	ED	C 03234 EXPLORE			Artesian	1	2	3	35	21S	30E	607695 3589207*

Record Count: 1

POD Search:

POD Number: C 03234 EXPLORE

Sorted by: File Number

Location was derived from PLSS - see Help

Data is furnished by the NMOSE/ISC and is accepted by the recipient with the expressed understanding that the OSE/ISC make no warranties, expressed or implied, concerning the accuracy, completeness, reliability, usability, or suitability for any particular purpose of the data.

7/14 3:56 PM



New Mexico Office of the State Engineer

Water Column/Average Depth to Water

(A CLW#### in the POD suffix indicates the POD has been replaced & no longer serves a water right file.)

(R=POD has been replaced,
O=orphaned,
C=the file is closed)

(quarters are 1=NW 2=NE 3=SW 4=SE)

(quarters are smallest to largest)

(NAD83 UTM in meters)

(In feet)

POD Number	POD Sub-Code	basin	County	Q 64	Q 16	Q 4	Sec	Tws	Rng	X	Y	Depth Well	Depth Water	Water Column
<u>C 00035</u>			ED	3	3	3	32	22S	28E	583127	3578762*	146		
<u>C 00036</u>			ED	3	3	2	32	22S	28E	583916	3579583*	106		
<u>C 00052</u>	O		ED	3	4	4	30	22S	28E	582707	3580371*	208	12	196
<u>C 00212</u>	C		ED	3	3	3	32	22S	28E	583127	3578762*	146	30	116
<u>C 00212 CLW193874</u>	O		ED	3	3	3	32	22S	28E	583127	3578762*			
<u>C 00213</u>	C		ED	1	4	1	32	22S	28E	583517	3579775*	200	35	165
<u>C 00214</u>			ED	2	3	3	32	22S	28E	583327	3578962*	200		
<u>C 00236</u>	C		ED	2	2	3	32	22S	28E	583723	3579372*	80	39	41
<u>C 00642</u>	C		ED				19	22S	28E	582220	3582687*	200		
<u>C 01508</u>	C		ED	1	1	4	18	22S	28E	582206	3584195*	180		
<u>C 02840</u>			ED	2	3	1	31	22S	28E	581721	3579758*	220		
<u>C 03040</u>	C		ED	4	3	1	31	22S	28E	582254	3579191	72	42	30
<u>C 03094</u>	C		ED	4	3	1	32	22S	28E	583317	3579567*	138	53	85
<u>C 03184</u>	C		ED	2	3	3	32	22S	28E	583327	3578962*	157	30	127
<u>C 03533 POD1</u>	C		ED	3	4	4	03	22S	28E	587377	3586934	55		
<u>C 03533 POD2</u>	C		ED	3	4	4	03	22S	28E	587358	3586935	55		
<u>C 03533 POD3</u>	C		ED	3	4	4	03	22S	28E	587370	3586911	55		
<u>C 03533 POD4</u>	C		ED	4	3	4	03	22S	28E	587331	3586892	55		
<u>C 03534 POD1</u>	C		ED	4	3	4	03	22S	28E	587240	3586950	150		

Average Depth to Water: **34 feet**

Minimum Depth: **12 feet**

Maximum Depth: **53 feet**

Record Count: 19

PLSS Search:

Township: 22S

Range: 28E

*UTM location was derived from PLSS - see Help

The data is furnished by the NMOSE/ISC and is accepted by the recipient with the expressed understanding that the OSE/ISC make no warranties, expressed or implied, concerning the accuracy, completeness, reliability, usability, or suitability for any particular purpose of the data.



New Mexico Office of the State Engineer

Active & Inactive Points of Diversion

(with Ownership Information)

(acre ft per annum)

File Nbr	Sub	basin	Use	Diversion	Owner	County	POD Number	Code Grant	Source	q q q	Sec	Tws	Rng	X	Y
52	C	IRR		0	CRUZ R. LOPEZ	ED	C 00052 POD2		6416 4	3 4 4	30	22S	28E	582707	3580371*

(R=POD has been replaced and no longer serves this file, (quarters are 1=NW 2=NE 3=SW 4=SE)
C=the file is closed) (quarters are smallest to largest) (NAD83 UTM in meters)

rd Count: 1

POD Search:

POD Number: C 00052

Sorted by: File Number

Location was derived from PLSS - see Help

Data is furnished by the NMOSE/ISC and is accepted by the recipient with the expressed understanding that the OSE/ISC make no warranties, expressed or implied, concerning the accuracy, completeness, reliability, usability, or suitability for any particular purpose of the data.



New Mexico Office of the State Engineer

Active & Inactive Points of Diversion

(with Ownership Information)

(acre ft per annum)

File Nbr	Sub basin	Use	Diversion	Owner	County	POD Number	Code Grant	Source	6416 4	Sec	Tws	Rng	X	Y
12	C	IRR	794.46	HAROLD FAULK	ED	<u>C 00213</u>		Shallow	1	4	1	32 22S 28E	583517	3579775*
13		IRR	0	HAROLD FAULK	ED	<u>C 00213</u>		Shallow	1	4	1	32 22S 28E	583517	3579775*

(R=POD has been replaced and no longer serves this file, (quarters are 1=NW 2=NE 3=SW 4=SE)
C=the file is closed) (quarters are smallest to largest) (NAD83 UTM in meters)

q q q

rd Count: 2

POD Search:

POD Number: C 00213

Sorted by: File Number

Location was derived from PLSS - see Help

Data is furnished by the NMOSE/ISC and is accepted by the recipient with the expressed understanding that the OSE/ISC make no warranties, expressed or implied, concerning the accuracy, completeness, reliability, usability, or suitability for any particular purpose of the data.

/14 2:08 PM



New Mexico Office of the State Engineer

Active & Inactive Points of Diversion

(with Ownership Information)

(acre ft per annum)										(R=POD has been replaced and no longer serves this file, (quarters are 1=NW 2=NE 3=SW 4=SE) C=the file is closed) (quarters are smallest to largest) (NAD83 UTM in meters)									
Sub										q q q									
ile Nbr	basin	Use	Diversion	Owner	County	POD Number	Code	Grant	Source	6416	4	Sec	Tws	Rng	X	Y			
36	C	DOM		3 HAROLD FAULK	ED	C 00236			Shallow	2	2	3	32	22S	28E	583723 3579372*			

Record Count: 1

POD Search:

POD Number: C 00236

Sorted by: File Number



New Mexico Office of the State Engineer

Active & Inactive Points of Diversion

(with Ownership Information)

(R=POD has been replaced and no longer serves this file, (quarters are 1=NW 2=NE 3=SW 4=SE)
C=the file is closed) (quarters are smallest to largest) (NAD83 UTM in meters)

File Nbr	Sub basin	Use	Diversion	Owner	County	POD Number	Code Grant	Source	6416 4	Sec	Tws	Rng	X	Y	
40	C	DOL	3	BRANTLEY FARMS	ED	<u>C 03040</u>		Shallow	4	3	1	31	22S	28E	582253 3579191
01	C	PRO	0	MEWBOURNE OIL COMPANY	ED	<u>C 03040</u>		Shallow	4	3	1	31	22S	28E	582253 3579191
55	C	PRO	0	PATTERSON DRILLING	ED	<u>C 03040</u>		Shallow	4	3	1	31	22S	28E	582253 3579191
78	C	PRO	0	NADEL & GUSSMAN	ED	<u>C 03040</u>		Shallow	4	3	1	31	22S	28E	582253 3579191
34	C	PRO	0	MEWBOURNE OIL	ED	<u>C 03040</u>		Shallow	4	3	1	31	22S	28E	582253 3579191

Word Count: 5

POD Search:

POD Number: C 03040

Sorted by: File Number

ata is furnished by the NMOSE/ISC and is accepted by the recipient with the expressed understanding that the OSE/ISC make no warranties, expressed or implied, concerning the accuracy, completeness, ility, usability, or suitability for any particular purpose of the data.



New Mexico Office of the State Engineer

Active & Inactive Points of Diversion

(with Ownership Information)

(acre ft per annum)

(R=POD has been replaced

and no longer serves this file, (quarters are 1=NW 2=NE 3=SW 4=SE)

C=the file is closed)

(quarters are smallest to largest) (NAD83 UTM in meters)

q q q

File Nbr	Sub	basin	Use	Diversion	Owner	County	POD Number	Code Grant	Source	6416	4	Sec	Tws	Rng	X	Y
094	C	DOL		3	HAROLD FAULK	ED	C 03094		Shallow	4	3	1	32	22S	28E	583317 3579567*

Word Count: 1

POD Search:

POD Number: C 03094

Sorted by: File Number

Location was derived from PLSS - see Help

Data is furnished by the NMOSE/ISC and is accepted by the recipient with the expressed understanding that the OSE/ISC make no warranties, expressed or implied, concerning the accuracy, completeness, reliability, usability, or suitability for any particular purpose of the data.



New Mexico Office of the State Engineer

Active & Inactive Points of Diversion

(with Ownership Information)

(acre ft per annum)							(R=POD has been replaced and no longer serves this file, (quarters are 1=NW 2=NE 3=SW 4=SE) C=the file is closed) (quarters are smallest to largest) (NAD83 UTM in meters)											
File Nbr	Sub	Use	Diversion	Owner	County	POD Number	Code	Grant	q q q									
	basin								Source	6416 4	Sec	Tws	Rng	X	Y			
84	C	DOL		3 DAVID FAULK	ED	C 03184			Shallow	2	3	3	32	22S	28E	583327	3578962*	

Record Count: 1

POD Search:

POD Number: C 03184

Sorted by: File Number

Location was derived from PLSS - see Help

Data is furnished by the NMOSE/ISC and is accepted by the recipient with the expressed understanding that the OSE/ISC make no warranties, expressed or implied, concerning the accuracy, completeness, reliability, usability, or suitability for any particular purpose of the data.



New Mexico Office of the State Engineer

Water Column/Average Depth to Water

(A CLW##### in the
POD suffix indicates the
POD has been replaced
& no longer serves a
water right file.)

(R=POD has
been replaced,
O=orphaned,
C=the file is
closed)

(quarters are 1=NW 2=NE 3=SW 4=SE)

(quarters are smallest to largest) (NAD83 UTM in meters)

(In feet)

POD Number	POD		Q Q Q							X	Y	Depth Well	Depth Water	Water Column
	Sub- Code	basin	County	64	16	4	Sec	Tws	Rng					
<u>C 02743</u>			ED	2	1	4	34	22S	29E	596989	3579473*	377		
<u>C 03531 POD1</u>	C		ED	1	1	2	12	22S	29E	600001	3586721	100	68	32
<u>C 03531 POD2</u>	C		ED	1	1	2	12	22S	29E	600008	3586696	110	68	42
<u>C 03531 POD3</u>	C		ED	1	1	2	12	22S	29E	599995	3586714	105	68	37
<u>C 03531 POD4</u>	C		ED	1	1	2	12	22S	29E	599994	3586761	100		
<u>C 03531 POD5</u>	C		ED	1	1	2	12	22S	29E	599992	3586804	100		
<u>C 03531 POD6</u>	C		ED	1	1	2	12	22S	29E	599974	3586681	100		
<u>C 03531 POD7</u>	C		ED	1	1	2	12	22S	29E	600008	3586695	100		
<u>C 03531 POD8</u>	C		ED	3	3	4	01	22S	29E	600001	3586926	100		
<u>C 03587 POD3</u>	CUB		ED	2	4	1	07	22S	29E	679883	3587184	80	47	33
<u>C 03587 POD4</u>	CUB		ED	2	4	4	14	22S	29E	677583	3584857	79	57	22

Average Depth to Water: **61 feet**

Minimum Depth: **47 feet**

Maximum Depth: **68 feet**

Record Count: 11

PLSS Search:

Township: 22S

Range: 29E

*UTM location was derived from PLSS - see Help

The data is furnished by the NMOSE/ISC and is accepted by the recipient with the expressed understanding that the OSE/ISC make no warranties, expressed or implied, concerning the accuracy, completeness, reliability, usability, or suitability for any particular purpose of the data.



New Mexico Office of the State Engineer

Active & Inactive Points of Diversion

(with Ownership Information)

(R=POD has been replaced
and no longer serves this file, (quarters are 1=NW 2=NE 3=SW 4=SE)
C=the file is closed) (quarters are smallest to largest) (NAD83 UTM in meters)

(acre ft per annum)

File Nbr	Sub	basin	Use	Diversion	Owner	County	POD Number	Code	Grant	Source	6416	4	Sec	Tws	Rng	X	Y
31	C	EXP		0	MOSAIC CARLSBAD POTASH INC.	ED	C 03531	POD1		Shallow	1	1	2	12	22S	29E	600001 3586721

rd Count: 1

POD Search:

POD Number: C 03531 POD1

Sorted by: File Number



New Mexico Office of the State Engineer

Active & Inactive Points of Diversion

(with Ownership Information)

(acre ft per annum)

(R=POD has been replaced
and no longer serves this file, (quarters are 1=NW 2=NE 3=SW 4=SE)
C=the file is closed) (quarters are smallest to largest) (NAD83 UTM in meters)

q q q

File Nbr	Sub				County	POD Number	Code Grant	q q q					X	Y		
	basin	Use	Diversion	Owner				Source	6416 4	Sec	Tws	Rng				
31	C	EXP	0	MOSAIC CARLSBAD POTASH INC.	ED	C 03531 POD2		Shallow	1	1	2	12	22S	29E	600007	3586696

rd Count: 1

POD Search:

POD Number: C 03531 POD2

Sorted by: File Number

data is furnished by the NMOSE/ISC and is accepted by the recipient with the expressed understanding that the OSE/ISC make no warranties, expressed or implied, concerning the accuracy, completeness, reliability, usability, or suitability for any particular purpose of the data.



(quarters are smallest to largest) (NAD83 UTM in meters)

Y

File Nbr	Sub basin	Use	Diversion	Owner	County	POD Number
031	C	EXP	0	MOSAIC CARLSBAD POTASH INC.	ED	C 03531 POD3

Sorted by: File Number

ACTIVE & INACTIVE POINTS OF DIVERSION



file Nbr	Sub basin	Use	Diversion	Owner	County	POD Number	Code	Grant	(quarters are smallest to largest)					(NAD83 UTM in meters)			
									Source	6416	4	Sec	Tws	Rng	X	Y	
187	CUB	MON		0 MOSAIC POTASH CARLSBAD INC	ED	C 03587	POD3		Shallow	2	4	1	07	22S	29E	679883	3587184

Sorted by: File Number

ACTIVE & INACTIVE POINTS OF DIVERSION



New Mexico Office of the State Engineer

Active & Inactive Points of Diversion

(with Ownership Information)

(acre ft per annum)

File Nbr	Sub	basin	Use	Diversion	Owner	County	POD Number	Code	Grant	Source	q	q	q	Sec	Tws	Rng	X	Y
.87		CUB	MON		0 MOSAIC POTASH CARLSBAD INC	ED	C 03587 POD4			6416 4	2	4	4	14	22S	29E	677582	3584857

(R=POD has been replaced and no longer serves this file, (quarters are 1=NW 2=NE 3=SW 4=SE)
C=the file is closed) (quarters are smallest to largest) (NAD83 UTM in meters)

q q q

Record Count: 1

POD Search:

POD Number: C 03587 POD4

Usage Filter:

Use: All Usages

Sorted by: File Number



New Mexico Office of the State Engineer

Water Column/Average Depth to Water













(A CLW##### in the
POD suffix indicates the
POD has been replaced
& no longer serves a
water right file.)

(R=POD has
been replaced,
O=orphaned,
C=the file is
closed)

(quarters are 1=NW 2=NE 3=SW 4=SE)

(quarters are smallest to largest) (NAD83 UTM in meters)

(In feet)

POD Number	POD		Q Q Q						X	Y	Depth Well	Depth Water	Water Column	
	Sub-Code	basin	County	64	16	4	Sec	Tws						Rng
<u>C 02111</u>			ED	2	2	2	33	22S	30E	605505	3580336* 	248	155	93
<u>C 02637</u>			ED	1	3	3	24	22S	30E	608950	3582377* 	759		
<u>C 02638</u>			ED	4	3	3	35	22S	30E	607558	3578948* 	528		
<u>C 02723</u>			ED	2	2	3	15	22S	30E	606282	3584363* 	651		
<u>C 02724</u>			ED	4	4	2	29	22S	30E	603860	3581329* 	503		
<u>C 02950 EXPL</u>			ED	4	2	4	23	22S	30E	608740	3582576* 	845		
<u>C 03015</u>			ED	1	4	3	22	22S	30E	606099	3582353* 	1316	262	1054
<u>C 03220 EXPLORE</u>			ED	1	3	4	33	22S	30E	604911	3579127* 	224		
<u>C 03561 POD1</u>	CUB	ED	3	2	3	36	22S	30E	609288	3579393 	30	0	30	
<u>C 03561 POD2</u>	CUB	ED	3	2	3	36	22S	30E	609314	3579424 	25	0	25	
<u>C 03561 POD3</u>	CUB	ED	3	2	3	36	22S	30E	609393	3579425 	25	0	25	
<u>C 03561 POD4</u>	CUB	ED	3	2	3	36	22S	30E	609419	3579425 	25	0	25	
<u>C 03561 POD5</u>	CUB	ED	3	2	3	36	22S	30E	609419	3579425 	20	0	20	

Average Depth to Water: **59 feet**

Minimum Depth: **0 feet**

Maximum Depth: **262 feet**

Record Count: 13

PLSS Search:

Township: 22S

Range: 30E

*UTM location was derived from PLSS - see Help



The data is furnished by the NMOSE/ISC and is accepted by the recipient with the expressed understanding that the OSE/ISC make no warranties, expressed or implied, concerning the accuracy, completeness, reliability, usability, or suitability for any particular purpose of the data.



Shallow 2 2 2 33 22S 30E 605505 3580336*

Shallow 2 2 2 33 22S 30E 605505 3580336*

ACTIVE & INACTIVE POINTS OF DIVERSION

Artesian 1 4 3 22 22S 30E 606099 3582353* Artesian 1 4 3 22 22S 30E 606099 3582353* 

ACTIVE & INACTIVE POINTS OF DIVERSION

Appendix IV

LABORATORY ANALYSES

Diversified Field Service, Inc.
3412 N. Dal Paso
Hobbs, NM 88240
(575) 964-8394

April 02, 2014

TONY SAVOIE

Bass Enterprises

522 W. Mermod #709

Carlsbad, NM 88220

RE: GOLDEN D #4

Enclosed are the results of analyses for samples received by the laboratory on 03/26/14 14:10.

Cardinal Laboratories is accredited through Texas NELAP under certificate number T104704398-13-5. Accreditation applies to drinking water, non-potable water and solid and chemical materials. All accredited analytes are denoted by an asterisk (*). For a complete list of accredited analytes and matrices visit the TCEQ website at www.tceq.texas.gov/field/qa/lab_accred_certif.html.

Cardinal Laboratories is accredited through the State of Colorado Department of Public Health and Environment for:

Method EPA 552.2	Haloacetic Acids (HAA-5)
Method EPA 524.2	Total Trihalomethanes (TTHM)
Method EPA 524.4	Regulated VOCs (V1, V2, V3)

Accreditation applies to public drinking water matrices.

This report meets NELAP requirements and is made up of a cover page, analytical results, and a copy of the original chain-of-custody. If you have any questions concerning this report, please feel free to contact me.

Sincerely,

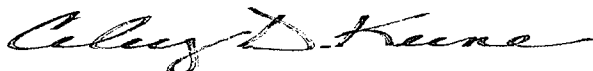

Celey D. Keene

Lab Director/Quality Manager

Analytical Results For:

 Bass Enterprises
 TONY SAVOIE
 522 W. Mermod #709
 Carlsbad NM, 88220
 Fax To: (505) 887-7473

 Received: 03/26/2014
 Reported: 04/02/2014
 Project Name: GOLDEN D #4
 Project Number: NONE GIVEN
 Project Location: EAST OF CARLSBAD, NM

 Sampling Date: 03/25/2014
 Sampling Type: Soil
 Sampling Condition: Cool & Intact
 Sample Received By: Jodi Henson

Sample ID: SP. 1 @ 2' (H400899-01)

BTEx 8021B		mg/kg		Analyzed By: MS					
Analyte	Result	Reporting Limit	Analyzed	Method Blank	BS	% Recovery	True Value QC	RPD	Qualifier
Benzene*	<0.050	0.050	04/01/2014	ND	2.60	130	2.00	9.41	
Toluene*	<0.050	0.050	04/01/2014	ND	2.46	123	2.00	9.27	
Ethylbenzene*	<0.050	0.050	04/01/2014	ND	2.40	120	2.00	9.28	
Total Xylenes*	<0.150	0.150	04/01/2014	ND	6.84	114	6.00	9.37	
Total BTEx	<0.300	0.300	04/01/2014	ND					

Surrogate: 4-Bromofluorobenzene (PIE) 111 % 89.4-126

Chloride, SM4500Cl-B		mg/kg		Analyzed By: AP					
Analyte	Result	Reporting Limit	Analyzed	Method Blank	BS	% Recovery	True Value QC	RPD	Qualifier
Chloride	32.0	16.0	03/28/2014	ND	416	104	400	0.00	

TPH 8015M	mg/kg		Analyzed By: ms						
Analyte	Result	Reporting Limit	Analyzed	Method Blank	BS	% Recovery	True Value QC	RPD	Qualifier
GRO C6-C10	<10.0	10.0	03/28/2014	ND	208	104	200	4.06	
DRO >C10-C28	<10.0	10.0	03/28/2014	ND	200	99.9	200	3.28	
EXT DRO >C28-C35	<10.0	10.0	03/28/2014	ND					

Surrogate: 1-Chlorooctane 101 % 65.2-140

Surrogate: 1-Chlorooctadecane 108 % 63.6-154

Cardinal Laboratories

*=Accredited Analyte

PLEASE NOTE: Liability and Damages. Cardinal's liability and client's exclusive remedy for any claim arising, whether based in contract or tort, shall be limited to the amount paid by client for analyses. All claims, including those for negligence and any other cause whatsoever shall be deemed waived unless made in writing and received by Cardinal within thirty (30) days after completion of the applicable service. In no event shall Cardinal be liable for incidental or consequential damages, including, without limitation, business interruptions, loss of use, or loss of profits incurred by client, its subsidiaries, affiliates or successors arising out of or related to the performance of the services hereunder by Cardinal, regardless of whether such claim is based upon any of the above stated reasons or otherwise. Results relate only to the samples identified above. This report shall not be reproduced except in full with written approval of Cardinal Laboratories.



Celey D. Keene, Lab Director/Quality Manager

Analytical Results For:

Bass Enterprises
TONY SAVOIE
522 W. Mermod #709
Carlsbad NM, 88220
Fax To: (505) 887-7473

Received: 03/26/2014
Reported: 04/02/2014
Project Name: GOLDEN D #4
Project Number: NONE GIVEN
Project Location: EAST OF CARLSBAD, NM

Sampling Date: 03/25/2014
Sampling Type: Soil
Sampling Condition: Cool & Intact
Sample Received By: Jodi Henson

Sample ID: SP. 3 @ 2' (H400899-02)

BTX 8021B		mg/kg		Analyzed By: MS					
Analyte	Result	Reporting Limit	Analyzed	Method Blank	BS	% Recovery	True Value QC	RPD	Qualifier
Benzene*	<0.050	0.050	04/02/2014	ND	2.60	130	2.00	9.41	
Toluene*	<0.050	0.050	04/02/2014	ND	2.46	123	2.00	9.27	
Ethylbenzene*	<0.050	0.050	04/02/2014	ND	2.40	120	2.00	9.28	
Total Xylenes*	<0.150	0.150	04/02/2014	ND	6.84	114	6.00	9.37	
Total BTX	<0.300	0.300	04/02/2014	ND					

Surrogate: 4-Bromofluorobenzene (PIE) 110 % 89.4-126

Chloride, SM4500Cl-B		mg/kg		Analyzed By: AP					
Analyte	Result	Reporting Limit	Analyzed	Method Blank	BS	% Recovery	True Value QC	RPD	Qualifier
Chloride	128	16.0	03/28/2014	ND	416	104	400	0.00	

TPH 8015M		mg/kg		Analyzed By: ms					
Analyte	Result	Reporting Limit	Analyzed	Method Blank	BS	% Recovery	True Value QC	RPD	Qualifier
GRO C6-C10	<10.0	10.0	03/28/2014	ND	233	117	200	2.35	
DRO >C10-C28	<10.0	10.0	03/28/2014	ND	221	110	200	2.39	
EXT DRO >C28-C35	<10.0	10.0	03/28/2014	ND					

Surrogate: 1-Chlorooctane 88.7 % 65.2-140

Surrogate: 1-Chlorooctadecane 98.4 % 63.6-154

Cardinal Laboratories

*=Accredited Analyte

PLEASE NOTE: Liability and Damages. Cardinal's liability and client's exclusive remedy for any claim arising, whether based in contract or tort, shall be limited to the amount paid by client for analyses. All claims, including those for negligence and any other cause whatsoever shall be deemed waived unless made in writing and received by Cardinal within thirty (30) days after completion of the applicable service. In no event shall Cardinal be liable for incidental or consequential damages, including, without limitation, business interruptions, loss of use, or loss of profits incurred by client, its subsidiaries, affiliates or successors arising out of or related to the performance of the services hereunder by Cardinal, regardless of whether such claim is based upon any of the above stated reasons or otherwise. Results relate only to the samples identified above. This report shall not be reproduced except in full with written approval of Cardinal Laboratories.

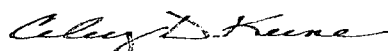

Celey D. Keene, Lab Director/Quality Manager

Analytical Results For:

Bass Enterprises
TONY SAVOIE
522 W. Mermod #709
Carlsbad NM, 88220
Fax To: (505) 887-7473

Received: 03/26/2014
Reported: 04/02/2014
Project Name: GOLDEN D #4
Project Number: NONE GIVEN
Project Location: EAST OF CARLSBAD, NM

Sampling Date: 03/26/2014
Sampling Type: Soil
Sampling Condition: Cool & Intact
Sample Received By: Jodi Henson

Sample ID: SP. 5 @ 4.5' (H400899-03)

BTX 8021B			mg/kg		Analyzed By: MS				
Analyte	Result	Reporting Limit	Analyzed	Method Blank	BS	% Recovery	True Value QC	RPD	Qualifier
Benzene*	<0.050	0.050	04/02/2014	ND	2.60	130	2.00	9.41	
Toluene*	<0.050	0.050	04/02/2014	ND	2.46	123	2.00	9.27	
Ethylbenzene*	<0.050	0.050	04/02/2014	ND	2.40	120	2.00	9.28	
Total Xylenes*	<0.150	0.150	04/02/2014	ND	6.84	114	6.00	9.37	
Total BTX	<0.300	0.300	04/02/2014	ND					

Surrogate: 4-Bromofluorobenzene (PIC) 109 % 89.4-126

Chloride, SM4500CI-B			mg/kg		Analyzed By: AP				
Analyte	Result	Reporting Limit	Analyzed	Method Blank	BS	% Recovery	True Value QC	RPD	Qualifier
Chloride	144	16.0	03/28/2014	ND	416	104	400	0.00	

TPH 8015M			mg/kg		Analyzed By: ms				
Analyte	Result	Reporting Limit	Analyzed	Method Blank	BS	% Recovery	True Value QC	RPD	Qualifier
GRO C6-C10	<10.0	10.0	03/28/2014	ND	233	117	200	2.35	
DRO >C10-C28	<10.0	10.0	03/28/2014	ND	221	110	200	2.39	
EXT DRO >C28-C35	<10.0	10.0	03/28/2014	ND					

Surrogate: 1-Chlorooctane 97.7 % 65.2-140

Surrogate: 1-Chlorooctadecane 97.2 % 63.6-154

Cardinal Laboratories

*=Accredited Analyte

PLEASE NOTE: Liability and Damages. Cardinal's liability and client's exclusive remedy for any claim arising, whether based in contract or tort, shall be limited to the amount paid by client for analyses. All claims, including those for negligence and any other cause whatsoever shall be deemed waived unless made in writing and received by Cardinal within thirty (30) days after completion of the applicable service. In no event shall Cardinal be liable for incidental or consequential damages, including, without limitation, business interruptions, loss of use, or loss of profits incurred by client, its subsidiaries, affiliates or successors arising out of or related to the performance of the services hereunder by Cardinal, regardless of whether such claim is based upon any of the above stated reasons or otherwise. Results relate only to the samples identified above. This report shall not be reproduced except in full with written approval of Cardinal Laboratories.

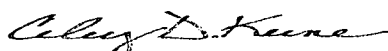

Celey D. Keene, Lab Director/Quality Manager

Analytical Results For:

Bass Enterprises
TONY SAVOIE
522 W. Mermod #709
Carlsbad NM, 88220
Fax To: (505) 887-7473

Received: 03/26/2014
Reported: 04/02/2014
Project Name: GOLDEN D #4
Project Number: NONE GIVEN
Project Location: EAST OF CARLSBAD, NM

Sampling Date: 03/26/2014
Sampling Type: Soil
Sampling Condition: Cool & Intact
Sample Received By: Jodi Henson

Sample ID: SP. 6 @ 4' (H400899-04)

BTEx 8021B			mg/kg		Analyzed By: MS				
Analyte	Result	Reporting Limit	Analyzed	Method Blank	BS	% Recovery	True Value QC	RPD	Qualifier
Benzene*	<0.050	0.050	04/02/2014	ND	2.60	130	2.00	9.41	
Toluene*	<0.050	0.050	04/02/2014	ND	2.46	123	2.00	9.27	
Ethylbenzene*	<0.050	0.050	04/02/2014	ND	2.40	120	2.00	9.28	
Total Xylenes*	<0.150	0.150	04/02/2014	ND	6.84	114	6.00	9.37	
Total BTEX	<0.300	0.300	04/02/2014	ND					

Surrogate: 4-Bromofluorobenzene (PIE) 110 % 89.4-126

Chloride, SM4500Cl-B			mg/kg		Analyzed By: AP				
Analyte	Result	Reporting Limit	Analyzed	Method Blank	BS	% Recovery	True Value QC	RPD	Qualifier
Chloride	48.0	16.0	03/28/2014	ND	416	104	400	0.00	

TPH 8015M			mg/kg		Analyzed By: ms				
Analyte	Result	Reporting Limit	Analyzed	Method Blank	BS	% Recovery	True Value QC	RPD	Qualifier
GRO C6-C10	<10.0	10.0	03/28/2014	ND	233	117	200	2.35	
DRO >C10-C28	<10.0	10.0	03/28/2014	ND	221	110	200	2.39	
EXT DRO >C28-C35	<10.0	10.0	03/28/2014	ND					

Surrogate: 1-Chlorooctane 86.3 % 65.2-140

Surrogate: 1-Chlorooctadecane 93.9 % 63.6-154

Cardinal Laboratories

*=Accredited Analyte

PLEASE NOTE: Liability and Damages. Cardinal's liability and client's exclusive remedy for any claim arising, whether based in contract or tort, shall be limited to the amount paid by client for analyses. All claims, including those for negligence and any other cause whatsoever shall be deemed waived unless made in writing and received by Cardinal within thirty (30) days after completion of the applicable service. In no event shall Cardinal be liable for incidental or consequential damages, including, without limitation, business interruptions, loss of use, or loss of profits incurred by client, its subsidiaries, affiliates or successors arising out of or related to the performance of the services hereunder by Cardinal, regardless of whether such claim is based upon any of the above stated reasons or otherwise. Results relate only to the samples identified above. This report shall not be reproduced except in full with written approval of Cardinal Laboratories.

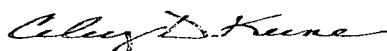

Celey D. Keene, Lab Director/Quality Manager

Analytical Results For:

Bass Enterprises
TONY SAVOIE
522 W. Mermod #709
Carlsbad NM, 88220
Fax To: (505) 887-7473

Received: 03/26/2014
Reported: 04/02/2014
Project Name: GOLDEN D #4
Project Number: NONE GIVEN
Project Location: EAST OF CARLSBAD, NM

Sampling Date: 03/26/2014
Sampling Type: Soil
Sampling Condition: Cool & Intact
Sample Received By: Jodi Henson

Sample ID: SP. 7 @ 4' (H400899-05)

BTX 8021B		mg/kg		Analyzed By: MS					
Analyte	Result	Reporting Limit	Analyzed	Method Blank	BS	% Recovery	True Value QC	RPD	Qualifier
Benzene*	<0.050	0.050	04/02/2014	ND	2.60	130	2.00	9.41	
Toluene*	<0.050	0.050	04/02/2014	ND	2.46	123	2.00	9.27	
Ethylbenzene*	<0.050	0.050	04/02/2014	ND	2.40	120	2.00	9.28	
Total Xylenes*	<0.150	0.150	04/02/2014	ND	6.84	114	6.00	9.37	
Total BTX	<0.300	0.300	04/02/2014	ND					

Surrogate: 4-Bromofluorobenzene (PIE) 110 % 89.4-126

Chloride, SM4500Cl-B		mg/kg		Analyzed By: AP					
Analyte	Result	Reporting Limit	Analyzed	Method Blank	BS	% Recovery	True Value QC	RPD	Qualifier
Chloride	80.0	16.0	03/28/2014	ND	416	104	400	0.00	

TPH 8015M		mg/kg		Analyzed By: ms					
Analyte	Result	Reporting Limit	Analyzed	Method Blank	BS	% Recovery	True Value QC	RPD	Qualifier
GRO C6-C10	<10.0	10.0	03/28/2014	ND	233	117	200	2.35	
DRO >C10-C28	<10.0	10.0	03/28/2014	ND	221	110	200	2.39	
EXT DRO >C28-C35	<10.0	10.0	03/28/2014	ND					

Surrogate: 1-Chlorooctane 76.9 % 65.2-140

Surrogate: 1-Chlorooctadecane 81.6 % 63.6-154

Cardinal Laboratories

*=Accredited Analyte

PLEASE NOTE: Liability and Damages. Cardinal's liability and client's exclusive remedy for any claim arising, whether based in contract or tort, shall be limited to the amount paid by client for analyses. All claims, including those for negligence and any other cause whatsoever shall be deemed waived unless made in writing and received by Cardinal within thirty (30) days after completion of the applicable service. In no event shall Cardinal be liable for incidental or consequential damages, including, without limitation, business interruptions, loss of use, or loss of profits incurred by client, its subsidiaries, affiliates or successors arising out of or related to the performance of the services hereunder by Cardinal, regardless of whether such claim is based upon any of the above stated reasons or otherwise. Results relate only to the samples identified above. This report shall not be reproduced except in full with written approval of Cardinal Laboratories.



Celey D. Keene, Lab Director/Quality Manager

Analytical Results For:

Bass Enterprises
TONY SAVOIE
522 W. Mermod #709
Carlsbad NM, 88220
Fax To: (505) 887-7473

Received: 03/26/2014
Reported: 04/02/2014
Project Name: GOLDEN D #4
Project Number: NONE GIVEN
Project Location: EAST OF CARLSBAD, NM

Sampling Date: 03/26/2014
Sampling Type: Soil
Sampling Condition: Cool & Intact
Sample Received By: Jodi Henson

Sample ID: SP. 8 @ 4' (H400899-06)

BTEX 8021B		mg/kg		Analyzed By: MS					
Analyte	Result	Reporting Limit	Analyzed	Method Blank	BS	% Recovery	True Value QC	RPD	Qualifier
Benzene*	<0.050	0.050	04/02/2014	ND	2.60	130	2.00	9.41	
Toluene*	<0.050	0.050	04/02/2014	ND	2.46	123	2.00	9.27	
Ethylbenzene*	<0.050	0.050	04/02/2014	ND	2.40	120	2.00	9.28	
Total Xylenes*	<0.150	0.150	04/02/2014	ND	6.84	114	6.00	9.37	
Total BTEX	<0.300	0.300	04/02/2014	ND					

Surrogate: 4-Bromofluorobenzene (PIC) 110 % 89.4-126

Chloride, SM4500Cl-B		mg/kg		Analyzed By: AP					
Analyte	Result	Reporting Limit	Analyzed	Method Blank	BS	% Recovery	True Value QC	RPD	Qualifier
Chloride	32.0	16.0	03/28/2014	ND	416	104	400	0.00	

TPH 8015M		mg/kg		Analyzed By: ms					
Analyte	Result	Reporting Limit	Analyzed	Method Blank	BS	% Recovery	True Value QC	RPD	Qualifier
GRO C6-C10	<10.0	10.0	03/28/2014	ND	233	117	200	2.35	
DRO >C10-C28	<10.0	10.0	03/28/2014	ND	221	110	200	2.39	
EXT DRO >C28-C35	<10.0	10.0	03/28/2014	ND					

Surrogate: 1-Chlorooctane 78.4 % 65.2-140

Surrogate: 1-Chlorooctadecane 84.6 % 63.6-154

Cardinal Laboratories

*=Accredited Analyte

PLEASE NOTE: Liability and Damages. Cardinal's liability and client's exclusive remedy for any claim arising, whether based in contract or tort, shall be limited to the amount paid by client for analyses. All claims, including those for negligence and any other cause whatsoever shall be deemed waived unless made in writing and received by Cardinal within thirty (30) days after completion of the applicable service. In no event shall Cardinal be liable for incidental or consequential damages, including, without limitation, business interruptions, loss of use, or loss of profits incurred by client, its subsidiaries, affiliates or successors arising out of or related to the performance of the services hereunder by Cardinal, regardless of whether such claim is based upon any of the above stated reasons or otherwise. Results relate only to the samples identified above. This report shall not be reproduced except in full with written approval of Cardinal Laboratories.



Celey D. Keene, Lab Director/Quality Manager

Analytical Results For:

Bass Enterprises
TONY SAVOIE
522 W. Mermod #709
Carlsbad NM, 88220
Fax To: (505) 887-7473

Received: 03/26/2014
Reported: 04/02/2014
Project Name: GOLDEN D #4
Project Number: NONE GIVEN
Project Location: EAST OF CARLSBAD, NM

Sampling Date: 03/26/2014
Sampling Type: Soil
Sampling Condition: Cool & Intact
Sample Received By: Jodi Henson

Sample ID: SP. 9 @ 4' (H400899-07)

BTEX 8021B		mg/kg		Analyzed By: MS					
Analyte	Result	Reporting Limit	Analyzed	Method Blank	BS	% Recovery	True Value QC	RPD	Qualifier
Benzene*	<0.050	0.050	04/02/2014	ND	2.60	130	2.00	9.41	
Toluene*	<0.050	0.050	04/02/2014	ND	2.46	123	2.00	9.27	
Ethylbenzene*	<0.050	0.050	04/02/2014	ND	2.40	120	2.00	9.28	
Total Xylenes*	<0.150	0.150	04/02/2014	ND	6.84	114	6.00	9.37	
Total BTEX	<0.300	0.300	04/02/2014	ND					

Surrogate: 4-Bromofluorobenzene (PIE) 111 % 89.4-126

Chloride, SM4500Cl-B		mg/kg		Analyzed By: AP					
Analyte	Result	Reporting Limit	Analyzed	Method Blank	BS	% Recovery	True Value QC	RPD	Qualifier
Chloride	112	16.0	03/28/2014	ND	416	104	400	0.00	

TPH 8015M		mg/kg		Analyzed By: ms					
Analyte	Result	Reporting Limit	Analyzed	Method Blank	BS	% Recovery	True Value QC	RPD	Qualifier
GRO C6-C10	<10.0	10.0	03/28/2014	ND	233	117	200	2.35	
DRO >C10-C28	<10.0	10.0	03/28/2014	ND	221	110	200	2.39	
EXT DRO >C28-C35	<10.0	10.0	03/28/2014	ND					

Surrogate: 1-Chlorooctane 92.0 % 65.2-140

Surrogate: 1-Chlorooctadecane 87.3 % 63.6-154

Cardinal Laboratories

*=Accredited Analyte

PLEASE NOTE: Liability and Damages. Cardinal's liability and client's exclusive remedy for any claim arising, whether based in contract or tort, shall be limited to the amount paid by client for analyses. All claims, including those for negligence and any other cause whatsoever shall be deemed waived unless made in writing and received by Cardinal within thirty (30) days after completion of the applicable service. In no event shall Cardinal be liable for incidental or consequential damages, including, without limitation, business interruptions, loss of use, or loss of profits incurred by client, its subsidiaries, affiliates or successors arising out of or related to the performance of the services hereunder by Cardinal, regardless of whether such claim is based upon any of the above stated reasons or otherwise. Results relate only to the samples identified above. This report shall not be reproduced except in full with written approval of Cardinal Laboratories.

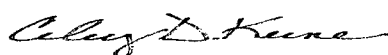

Celey D. Keene, Lab Director/Quality Manager

Notes and Definitions

ND	Analyte NOT DETECTED at or above the reporting limit
RPD	Relative Percent Difference
**	Samples not received at proper temperature of 6°C or below.
***	Insufficient time to reach temperature.
-	Chloride by SM4500Cl-B does not require samples be received at or below 6°C Samples reported on an as received basis (wet) unless otherwise noted on report

Cardinal Laboratories***=Accredited Analyte**

PLEASE NOTE: Liability and Damages. Cardinal's liability and client's exclusive remedy for any claim arising, whether based in contract or tort, shall be limited to the amount paid by client for analyses. All claims, including those for negligence and any other cause whatsoever shall be deemed waived unless made in writing and received by Cardinal within thirty (30) days after completion of the applicable service. In no event shall Cardinal be liable for incidental or consequential damages, including, without limitation, business interruptions, loss of use, or loss of profits incurred by client, its subsidiaries, affiliates or successors arising out of or related to the performance of the services hereunder by Cardinal, regardless of whether such claim is based upon any of the above stated reasons or otherwise. Results relate only to the samples identified above. This report shall not be reproduced except in full with written approval of Cardinal Laboratories.



Celey D. Keene, Lab Director/Quality Manager



CHAIN-OF-CUSTODY AND ANALYSIS REQUEST

101 East Marland, Hobbs, NM 88240
(575) 393-2326 FAX (575) 393-2476

Company Name: <u>Bapco</u>				BILL TO				ANALYSIS REQUEST													
Project Manager: <u>Tony Savoie</u>				P.O. #:																	
Address:				Company: <u>Bapco</u>																	
City:		State:		Zip:		Attn: <u>Tony Savoie</u>															
Phone #:		Fax #:		Address:																	
Project #:		Project Owner:		City:																	
Project Name: <u>Spill</u>				State: Zip:																	
Project Location: <u>Golden O Fed #4</u>				Phone #:																	
Sampler Name: <u>Michael Alves</u>				Fax #:																	

FOR LAB USE ONLY		Lab I.D.	Sample I.D.	# CONTAINERS	MATRIX					PRESERV			SAMPLING		CL	TPH	NEX
					GROUNDWATER	WASTEWATER	SOIL	OIL	SLUDGE	OTHER	ACID/BASE	ICE / COOL	OTHER	DATE			
1	SP-1 @ 2'	H400899		1			X				X		3/25/14	12:07	X	X	X
2	SP-3 @ 2'			1			X				X		3/25/14	1:18	X	X	X
3	SP-5 @ 4 1/2'			1			X				X		3/26/14	8:50	X	X	X
4	SP-6 @ 4 1/2'			1			X				X		3/26/14	9:15	X	X	X
5	SP-7 @ 4'			1			X				X		3/26/14	10:09	X	X	X
6	SP-8 @ 4'			1			X				X		3/26/14	10:34	X	X	X
7	SP-9 @ 4'			1			X				X		3/26/14	11:00	X	X	X

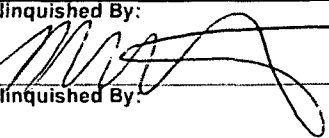
PLEASE NOTE: Liability and Damages. Cardinal's liability and client's exclusive remedy for any claim arising whether based in contract or tort, shall be limited to the amount paid by the client for the analyses. All claims including those for negligence and any other cause whatsoever shall be deemed waived unless made in writing and received by Cardinal within 30 days after completion of the applicable service. In no event shall Cardinal be liable for incidental or consequential damages, including without limitation, business interruptions, loss of use, or loss of profits incurred by client, its subsidiaries, affiliates or successors arising out of or related to the performance of services hereunder by Cardinal regardless of whether such claim is based upon any of the above stated reasons or otherwise.

Relinquished By: 		Date: <u>3/26/14</u>	Received By: 	Phone Result: <input type="checkbox"/> Yes <input type="checkbox"/> No Add'l Phone #:
Relinquished By: _____		Date: _____	Received By: _____	Fax Result: <input type="checkbox"/> Yes <input type="checkbox"/> No Add'l Fax #:
Delivered By: (Circle One) Sampler - UPS - Bus - Other: <u>-2.69</u>		Sample Condition Cool Intact <input type="checkbox"/> Yes <input checked="" type="checkbox"/> No	CHECKED BY: 	REMARKS: <u>ngjallen@diversifiedfsi.com</u> <u>Rponb@diversifiedfsi.com</u> <u>Tjennings@diversifiedfsi.com</u> <u>malves@diversifiedfsi.com</u>

April 13, 2014

TONY SAVOIE

Bass Enterprises

522 W. Mermod #709

Carlsbad, NM 88220

RE: GOLDEN D #4

Enclosed are the results of analyses for samples received by the laboratory on 04/09/14 15:41.

Cardinal Laboratories is accredited through Texas NELAP under certificate number T104704398-13-5. Accreditation applies to drinking water, non-potable water and solid and chemical materials. All accredited analytes are denoted by an asterisk (*). For a complete list of accredited analytes and matrices visit the TCEQ website at www.tceq.texas.gov/field/qa/lab_accred_certif.html.

Cardinal Laboratories is accredited through the State of Colorado Department of Public Health and Environment for:

Method EPA 552.2	Haloacetic Acids (HAA-5)
Method EPA 524.2	Total Trihalomethanes (TTHM)
Method EPA 524.4	Regulated VOCs (V1, V2, V3)

Accreditation applies to public drinking water matrices.

This report meets NELAP requirements and is made up of a cover page, analytical results, and a copy of the original chain-of-custody. If you have any questions concerning this report, please feel free to contact me.

Sincerely,

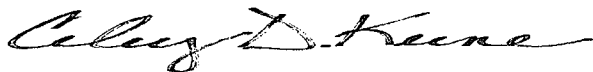

Celey D. Keene

Lab Director/Quality Manager

Analytical Results For:

Bass Enterprises
TONY SAVOIE
522 W. Mermod #709
Carlsbad NM, 88220
Fax To: (505) 887-7473

Received:	04/09/2014	Sampling Date:	04/08/2014
Reported:	04/13/2014	Sampling Type:	Soil
Project Name:	GOLDEN D #4	Sampling Condition:	Cool & Intact
Project Number:	NONE GIVEN	Sample Received By:	Jodi Henson
Project Location:	EAST OF CARLSBAD, NM		

Sample ID: BS #1 @ 3' (H401079-01)

BTEx 8021B		mg/kg		Analyzed By: MS					
Analyte	Result	Reporting Limit	Analyzed	Method Blank	BS	% Recovery	True Value QC	RPD	Qualifier
Benzene*	<0.050	0.050	04/10/2014	ND	2.58	129	2.00	0.339	
Toluene*	<0.050	0.050	04/10/2014	ND	2.40	120	2.00	0.381	
Ethylbenzene*	<0.050	0.050	04/10/2014	ND	2.27	114	2.00	0.713	
Total Xylenes*	<0.150	0.150	04/10/2014	ND	6.51	108	6.00	1.08	
Total BTEx	<0.300	0.300	04/10/2014	ND					

Surrogate: 4-Bromofluorobenzene (PIE) 108 % 89.4-126

Chloride, SM4500Cl-B		mg/kg		Analyzed By: AP					
Analyte	Result	Reporting Limit	Analyzed	Method Blank	BS	% Recovery	True Value QC	RPD	Qualifier
Chloride	160	16.0	04/10/2014	ND	400	100	400	3.92	

TPH 8015M		mg/kg		Analyzed By: ms					
Analyte	Result	Reporting Limit	Analyzed	Method Blank	BS	% Recovery	True Value QC	RPD	Qualifier
GRO C6-C10	<10.0	10.0	04/10/2014	ND	192	96.0	200	6.70	
DRO >C10-C28	<10.0	10.0	04/10/2014	ND	202	101	200	10.7	
EXT DRO >C28-C35	<10.0	10.0	04/10/2014	ND					

Surrogate: 1-Chlorooctane 133 % 65.2-140

Surrogate: 1-Chlorooctadecane 127 % 63.6-154

Cardinal Laboratories

*=Accredited Analyte

PLEASE NOTE: Liability and Damages. Cardinal's liability and client's exclusive remedy for any claim arising, whether based in contract or tort, shall be limited to the amount paid by client for analyses. All claims, including those for negligence and any other cause whatsoever shall be deemed waived unless made in writing and received by Cardinal within thirty (30) days after completion of the applicable service. In no event shall Cardinal be liable for incidental or consequential damages, including, without limitation, business interruptions, loss of use, or loss of profits incurred by client, its subsidiaries, affiliates or successors arising out of or related to the performance of the services hereunder by Cardinal, regardless of whether such claim is based upon any of the above stated reasons or otherwise. Results relate only to the samples identified above. This report shall not be reproduced except in full with written approval of Cardinal Laboratories.

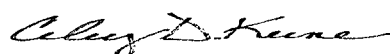

Celey D. Keene, Lab Director/Quality Manager

Analytical Results For:

Bass Enterprises
TONY SAVOIE
522 W. Mermod #709
Carlsbad NM, 88220
Fax To: (505) 887-7473

Received: 04/09/2014
Reported: 04/13/2014
Project Name: GOLDEN D #4
Project Number: NONE GIVEN
Project Location: EAST OF CARLSBAD, NM

Sampling Date: 04/08/2014
Sampling Type: Soil
Sampling Condition: Cool & Intact
Sample Received By: Jodi Henson

Sample ID: BS #2 @ 3' (H401079-02)

BTEX 8021B			mg/kg		Analyzed By: MS					
Analyte	Result	Reporting Limit	Analyzed	Method Blank	BS	% Recovery	True Value QC	RPD	Qualifier	
Benzene*	<0.050	0.050	04/10/2014	ND	2.58	129	2.00	0.339		
Toluene*	<0.050	0.050	04/10/2014	ND	2.40	120	2.00	0.381		
Ethylbenzene*	<0.050	0.050	04/10/2014	ND	2.27	114	2.00	0.713		
Total Xylenes*	<0.150	0.150	04/10/2014	ND	6.51	108	6.00	1.08		
Total BTEX	<0.300	0.300	04/10/2014	ND						

Surrogate: 4-Bromofluorobenzene (PIC) 107 % 89.4-126

Chloride, SM4500Cl-B		mg/kg		Analyzed By: AP					
Analyte	Result	Reporting Limit	Analyzed	Method Blank	BS	% Recovery	True Value QC	RPD	Qualifier
Chloride	80.0	16.0	04/10/2014	ND	400	100	400	3.92	

TPH 8015M		mg/kg		Analyzed By: ms					
Analyte	Result	Reporting Limit	Analyzed	Method Blank	BS	% Recovery	True Value QC	RPD	Qualifier
GRO C6-C10	<10.0	10.0	04/10/2014	ND	192	96.0	200	6.70	
DRO >C10-C28	<10.0	10.0	04/10/2014	ND	202	101	200	10.7	
EXT DRO >C28-C35	<10.0	10.0	04/10/2014	ND					

Surrogate: 1-Chlorooctane 122 % 65.2-140

Surrogate: 1-Chlorooctadecane 110 % 63.6-154

Cardinal Laboratories

*=Accredited Analyte

PLEASE NOTE: Liability and Damages. Cardinal's liability and client's exclusive remedy for any claim arising, whether based in contract or tort, shall be limited to the amount paid by client for analyses. All claims, including those for negligence and any other cause whatsoever shall be deemed waived unless made in writing and received by Cardinal within thirty (30) days after completion of the applicable service. In no event shall Cardinal be liable for incidental or consequential damages, including, without limitation, business interruptions, loss of use, or loss of profits incurred by client, its subsidiaries, affiliates or successors arising out of or related to the performance of the services hereunder by Cardinal, regardless of whether such claim is based upon any of the above stated reasons or otherwise. Results relate only to the samples identified above. This report shall not be reproduced except in full with written approval of Cardinal Laboratories.



Celey D. Keene, Lab Director/Quality Manager

Analytical Results For:

Bass Enterprises
TONY SAVOIE
522 W. Mermod #709
Carlsbad NM, 88220
Fax To: (505) 887-7473

Received: 04/09/2014
Reported: 04/13/2014
Project Name: GOLDEN D #4
Project Number: NONE GIVEN
Project Location: EAST OF CARLSBAD, NM

Sampling Date: 04/08/2014
Sampling Type: Soil
Sampling Condition: Cool & Intact
Sample Received By: Jodi Henson

Sample ID: BS #3 @ 3' (H401079-03)

BTEx 8021B		mg/kg		Analyzed By: MS					
Analyte	Result	Reporting Limit	Analyzed	Method Blank	BS	% Recovery	True Value QC	RPD	Qualifier
Benzene*	<0.050	0.050	04/10/2014	ND	2.58	129	2.00	0.339	
Toluene*	<0.050	0.050	04/10/2014	ND	2.40	120	2.00	0.381	
Ethylbenzene*	<0.050	0.050	04/10/2014	ND	2.27	114	2.00	0.713	
Total Xylenes*	<0.150	0.150	04/10/2014	ND	6.51	108	6.00	1.08	
Total BTEx	<0.300	0.300	04/10/2014	ND					

Surrogate: 4-Bromofluorobenzene (PIE) 107 % 89.4-126

Chloride, SM4500Cl-B		mg/kg		Analyzed By: AP					
Analyte	Result	Reporting Limit	Analyzed	Method Blank	BS	% Recovery	True Value QC	RPD	Qualifier
Chloride	768	16.0	04/10/2014	ND	400	100	400	3.92	

TPH 8015M		mg/kg		Analyzed By: ms					
Analyte	Result	Reporting Limit	Analyzed	Method Blank	BS	% Recovery	True Value QC	RPD	Qualifier
GRO C6-C10	<10.0	10.0	04/10/2014	ND	192	96.0	200	6.70	
DRO >C10-C28	<10.0	10.0	04/10/2014	ND	202	101	200	10.7	
EXT DRO >C28-C35	<10.0	10.0	04/10/2014	ND					

Surrogate: 1-Chlorooctane 131 % 65.2-140

Surrogate: 1-Chlorooctadecane 122 % 63.6-154

Cardinal Laboratories

*=Accredited Analyte

PLEASE NOTE: Liability and Damages. Cardinal's liability and client's exclusive remedy for any claim arising, whether based in contract or tort, shall be limited to the amount paid by client for analyses. All claims, including those for negligence and any other cause whatsoever shall be deemed waived unless made in writing and received by Cardinal within thirty (30) days after completion of the applicable service. In no event shall Cardinal be liable for incidental or consequential damages, including, without limitation, business interruptions, loss of use, or loss of profits incurred by client, its subsidiaries, affiliates or successors arising out of or related to the performance of the services hereunder by Cardinal, regardless of whether such claim is based upon any of the above stated reasons or otherwise. Results relate only to the samples identified above. This report shall not be reproduced except in full with written approval of Cardinal Laboratories.

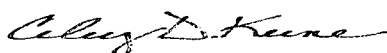

Celey D. Keene, Lab Director/Quality Manager

Analytical Results For:

Bass Enterprises
TONY SAVOIE
522 W. Mermod #709
Carlsbad NM, 88220
Fax To: (505) 887-7473

Received: 04/09/2014
Reported: 04/13/2014
Project Name: GOLDEN D #4
Project Number: NONE GIVEN
Project Location: EAST OF CARLSBAD, NM

Sampling Date: 04/09/2014
Sampling Type: Soil
Sampling Condition: Cool & Intact
Sample Received By: Jodi Henson

Sample ID: BS #4 @ 3' (H401079-04)

BTEx 8021B		mg/kg		Analyzed By: MS					
Analyte	Result	Reporting Limit	Analyzed	Method Blank	BS	% Recovery	True Value QC	RPD	Qualifier
Benzene*	<0.050	0.050	04/10/2014	ND	2.58	129	2.00	0.339	
Toluene*	<0.050	0.050	04/10/2014	ND	2.40	120	2.00	0.381	
Ethylbenzene*	<0.050	0.050	04/10/2014	ND	2.27	114	2.00	0.713	
Total Xylenes*	<0.150	0.150	04/10/2014	ND	6.51	108	6.00	1.08	
Total BTEx	<0.300	0.300	04/10/2014	ND					

Surrogate: 4-Bromofluorobenzene (PIE) 108 % 89.4-126

Chloride, SM4500Cl-B		mg/kg		Analyzed By: AP					
Analyte	Result	Reporting Limit	Analyzed	Method Blank	BS	% Recovery	True Value QC	RPD	Qualifier
Chloride	160	16.0	04/10/2014	ND	400	100	400	3.92	

TPH 8015M		mg/kg		Analyzed By: ms					
Analyte	Result	Reporting Limit	Analyzed	Method Blank	BS	% Recovery	True Value QC	RPD	Qualifier
GRO C6-C10	<10.0	10.0	04/10/2014	ND	192	96.0	200	6.70	
DRO >C10-C28	<10.0	10.0	04/10/2014	ND	202	101	200	10.7	
EXT DRO >C28-C35	<10.0	10.0	04/10/2014	ND					

Surrogate: 1-Chlorooctane 134 % 65.2-140

Surrogate: 1-Chlorooctadecane 119 % 63.6-154

Cardinal Laboratories

*=Accredited Analyte

PLEASE NOTE: Liability and Damages. Cardinal's liability and client's exclusive remedy for any claim arising, whether based in contract or tort, shall be limited to the amount paid by client for analyses. All claims, including those for negligence and any other cause whatsoever shall be deemed waived unless made in writing and received by Cardinal within thirty (30) days after completion of the applicable service. In no event shall Cardinal be liable for incidental or consequential damages, including, without limitation, business interruptions, loss of use, or loss of profits incurred by client, its subsidiaries, affiliates or successors arising out of or related to the performance of the services hereunder by Cardinal, regardless of whether such claim is based upon any of the above stated reasons or otherwise. Results relate only to the samples identified above. This report shall not be reproduced except in full with written approval of Cardinal Laboratories.

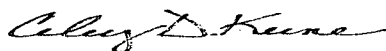

Celey D. Keene, Lab Director/Quality Manager

Notes and Definitions

ND	Analyte NOT DETECTED at or above the reporting limit
RPD	Relative Percent Difference
**	Samples not received at proper temperature of 6°C or below.
***	Insufficient time to reach temperature.
-	Chloride by SM4500Cl-B does not require samples be received at or below 6°C Samples reported on an as received basis (wet) unless otherwise noted on report

Cardinal Laboratories***=Accredited Analyte**

PLEASE NOTE: Liability and Damages. Cardinal's liability and client's exclusive remedy for any claim arising, whether based in contract or tort, shall be limited to the amount paid by client for analyses. All claims, including those for negligence and any other cause whatsoever shall be deemed waived unless made in writing and received by Cardinal within thirty (30) days after completion of the applicable service. In no event shall Cardinal be liable for incidental or consequential damages, including, without limitation, business interruptions, loss of use, or loss of profits incurred by client, its subsidiaries, affiliates or successors arising out of or related to the performance of the services hereunder by Cardinal, regardless of whether such claim is based upon any of the above stated reasons or otherwise. Results relate only to the samples identified above. This report shall not be reproduced except in full with written approval of Cardinal Laboratories.



Celey D. Keene, Lab Director/Quality Manager



CARDINAL Laboratories

RUSH!

CHAIN-OF-CUSTODY AND ANALYSIS REQUEST

101 East Marland, Hobbs, NM 88240
(575) 393-2326 FAX (575) 393-2476

Company Name: <u>Bapco</u>				BILL TO				ANALYSIS REQUEST															
Project Manager: <u>Tony Sawoie</u>				P.O. #:																			
Address:				Company: <u>Bapco</u>																			
City:		State:		Zip:		Attn: <u>Tony Sawoie</u>																	
Phone #:		Fax #:		Address:																			
Project #:		Project Owner:		City:																			
Project Name:				State:																Zip:			
Project Location: <u>Golden O Fed #4 Eddy CO, NM</u>				Phone #:																			
Sampler Name: <u>Michael Alvarado</u>				Fax #:																			
FOR LAB USE ONLY																							
Lab I.D.	Sample I.D.	(GRAB OR C/COMP.)	# CONTAINERS	MATRIX				PRESERV		SAMPLING													
				GROUNDWATER	WASTEWATER	SOIL	OIL	SLUDGE	OTHER:	ACID/BASE:	ICE / COOL	OTHER:	DATE	TIME	CL	TPH	INDEX						
H401079																							
1	BS #1 @ 3'	8	1			X				X			4/8/14	10:00	X	X	X						
2	BS #2 @ 3'	8	1			X				X			4/8/14	11:30	X	X	X						
3	BS #3 @ 3'	8	1			X				X			4/8/14	12:00	X	X	X						
4	BS #4 @ 3'	8	1			X				X			4/9/14	12:15	X	X	X						

PLEASE NOTE: Liability and Damages. Cardinal's liability and client's exclusive remedy for any claim arising whether based in contract or tort, shall be limited to the amount paid by the client for the analyses. All claims including those for negligence and any other cause whatsoever shall be deemed waived unless made in writing and received by Cardinal within 30 days after completion of the applicable service. In no event shall Cardinal be liable for incidental or consequential damages, including without limitation, business interruptions, loss of use, or loss of profits incurred by client, its subsidiaries, affiliates or successors arising out of or related to the performance of services hereunder by Cardinal regardless of whether such claim is based upon any of the above stated reasons or otherwise.

Relinquished By: <u>[Signature]</u>	Date: <u>4/8/14</u>	Received By:	Phone Result: <input type="checkbox"/> Yes <input type="checkbox"/> No	Add'l Phone #:
	Time:		Fax Result: <input type="checkbox"/> Yes <input type="checkbox"/> No	Add'l Fax #:
Relinquished By:	Date: <u>4-9-14</u>	Received By: <u>[Signature]</u>	REMARKS:	
	Time: <u>3:41</u>		E-mail Results To:	
Delivered By: (Circle One)		Sample Condition	Ngladden@diversifiedfsi.com	
Sampler - UPS - Bus - Other:	<u>4-6⁰⁰</u>	Cool <input type="checkbox"/> Intake <input type="checkbox"/>	Rpons@diversifiedfsi.com	
		Yes <input type="checkbox"/> No <input type="checkbox"/>	Tjennings@diversifiedfsi.com	
		CHECKED BY: <u>[Signature]</u>		

* Cardinal cannot accept verbal changes. Please fax written changes to (575) 393-2326

April 13, 2014

TONY SAVOIE

Bass Enterprises

522 W. Mermod #709

Carlsbad, NM 88220

RE: GOLDEN D #4

Enclosed are the results of analyses for samples received by the laboratory on 04/09/14 15:40.

Cardinal Laboratories is accredited through Texas NELAP under certificate number T104704398-13-5. Accreditation applies to drinking water, non-potable water and solid and chemical materials. All accredited analytes are denoted by an asterisk (*). For a complete list of accredited analytes and matrices visit the TCEQ website at www.tceq.texas.gov/field/ga/lab_accred_certif.html.

Cardinal Laboratories is accredited through the State of Colorado Department of Public Health and Environment for:

Method EPA 552.2	Haloacetic Acids (HAA-5)
Method EPA 524.2	Total Trihalomethanes (TTHM)
Method EPA 524.4	Regulated VOCs (V1, V2, V3)

Accreditation applies to public drinking water matrices.

This report meets NELAP requirements and is made up of a cover page, analytical results, and a copy of the original chain-of-custody. If you have any questions concerning this report, please feel free to contact me.

Sincerely,

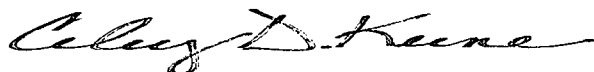

Caley D. Keene

Lab Director/Quality Manager

Analytical Results For:

Bass Enterprises
TONY SAVOIE
522 W. Mermod #709
Carlsbad NM, 88220
Fax To: (505) 887-7473

Received: 04/09/2014
Reported: 04/13/2014
Project Name: GOLDEN D #4
Project Number: NONE GIVEN
Project Location: EAST OF CARLSBAD, NM

Sampling Date: 04/08/2014
Sampling Type: Soil
Sampling Condition: Cool & Intact
Sample Received By: Jodi Henson

Sample ID: SW 1 @ 1' (H401080-01)

BTEx 8021B		mg/kg	Analyzed By: MS						
Analyte	Result	Reporting Limit	Analyzed	Method Blank	BS	% Recovery	True Value QC	RPD	Qualifier
Benzene*	<0.050	0.050	04/10/2014	ND	2.58	129	2.00	0.339	
Toluene*	<0.050	0.050	04/10/2014	ND	2.40	120	2.00	0.381	
Ethylbenzene*	<0.050	0.050	04/10/2014	ND	2.27	114	2.00	0.713	
Total Xylenes*	<0.150	0.150	04/10/2014	ND	6.51	108	6.00	1.08	
Total BTEx	<0.300	0.300	04/10/2014	ND					

Surrogate: 4-Bromofluorobenzene (PIE) 107 % 89.4-126

Chloride, SM4500Cl-B		mg/kg	Analyzed By: AP						
Analyte	Result	Reporting Limit	Analyzed	Method Blank	BS	% Recovery	True Value QC	RPD	Qualifier
Chloride	80.0	16.0	04/11/2014	ND	416	104	400	0.00	

TPH 8015M		mg/kg	Analyzed By: ms						
Analyte	Result	Reporting Limit	Analyzed	Method Blank	BS	% Recovery	True Value QC	RPD	Qualifier
GRO C6-C10	<10.0	10.0	04/10/2014	ND	192	96.0	200	6.70	
DRO >C10-C28	<10.0	10.0	04/10/2014	ND	202	101	200	10.7	
EXT DRO >C28-C35	<10.0	10.0	04/10/2014	ND					

Surrogate: 1-Chlorooctane 137 % 65.2-140

Surrogate: 1-Chlorooctadecane 124 % 63.6-154

Cardinal Laboratories

*=Accredited Analyte

PLEASE NOTE: Liability and Damages. Cardinal's liability and client's exclusive remedy for any claim arising, whether based in contract or tort, shall be limited to the amount paid by client for analyses. All claims, including those for negligence and any other cause whatsoever shall be deemed waived unless made in writing and received by Cardinal within thirty (30) days after completion of the applicable service. In no event shall Cardinal be liable for incidental or consequential damages, including, without limitation, business interruptions, loss of use, or loss of profits incurred by client, its subsidiaries, affiliates or successors arising out of or related to the performance of the services hereunder by Cardinal, regardless of whether such claim is based upon any of the above stated reasons or otherwise. Results relate only to the samples identified above. This report shall not be reproduced except in full with written approval of Cardinal Laboratories.



Celey D. Keene, Lab Director/Quality Manager

Analytical Results For:

Bass Enterprises
TONY SAVOIE
522 W. Mermod #709
Carlsbad NM, 88220
Fax To: (505) 887-7473

Received: 04/09/2014
Reported: 04/13/2014
Project Name: GOLDEN D #4
Project Number: NONE GIVEN
Project Location: EAST OF CARLSBAD, NM

Sampling Date: 04/08/2014
Sampling Type: Soil
Sampling Condition: Cool & Intact
Sample Received By: Jodi Henson

Sample ID: SW 2 @ 1' (H401080-02)

BTEx 8021B		mg/kg		Analyzed By: MS					
Analyte	Result	Reporting Limit	Analyzed	Method Blank	BS	% Recovery	True Value QC	RPD	Qualifier
Benzene*	<0.050	0.050	04/10/2014	ND	2.58	129	2.00	0.339	
Toluene*	<0.050	0.050	04/10/2014	ND	2.40	120	2.00	0.381	
Ethylbenzene*	<0.050	0.050	04/10/2014	ND	2.27	114	2.00	0.713	
Total Xylenes*	<0.150	0.150	04/10/2014	ND	6.51	108	6.00	1.08	
Total BTEx	<0.300	0.300	04/10/2014	ND					

Surrogate: 4-Bromofluorobenzene (PIE) 107 % 89.4-126

Chloride, SM4500Cl-B		mg/kg		Analyzed By: AP					
Analyte	Result	Reporting Limit	Analyzed	Method Blank	BS	% Recovery	True Value QC	RPD	Qualifier
Chloride	224	16.0	04/10/2014	ND	416	104	400	0.00	

TPH 8015M		mg/kg		Analyzed By: ms						S-04
Analyte	Result	Reporting Limit	Analyzed	Method Blank	BS	% Recovery	True Value QC	RPD	Qualifier	
GRO C6-C10	<10.0	10.0	04/10/2014	ND	192	96.0	200	6.70		
DRO >C10-C28	<10.0	10.0	04/10/2014	ND	202	101	200	10.7		
EXT DRO >C28-C35	<10.0	10.0	04/10/2014	ND						

Surrogate: 1-Chlorooctane 146 % 65.2-140

Surrogate: 1-Chlorooctadecane 134 % 63.6-154

Cardinal Laboratories

*=Accredited Analyte

PLEASE NOTE: Liability and Damages. Cardinal's liability and client's exclusive remedy for any claim arising, whether based in contract or tort, shall be limited to the amount paid by client for analyses. All claims, including those for negligence and any other cause whatsoever shall be deemed waived unless made in writing and received by Cardinal within thirty (30) days after completion of the applicable service. In no event shall Cardinal be liable for incidental or consequential damages, including, without limitation, business interruptions, loss of use, or loss of profits incurred by client, its subsidiaries, affiliates or successors arising out of or related to the performance of the services hereunder by Cardinal, regardless of whether such claim is based upon any of the above stated reasons or otherwise. Results relate only to the samples identified above. This report shall not be reproduced except in full with written approval of Cardinal Laboratories.

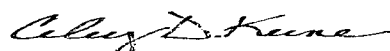

Celey D. Keene, Lab Director/Quality Manager

Analytical Results For:

Bass Enterprises
TONY SAVOIE
522 W. Mermod #709
Carlsbad NM, 88220
Fax To: (505) 887-7473

Received: 04/09/2014
Reported: 04/13/2014
Project Name: GOLDEN D #4
Project Number: NONE GIVEN
Project Location: EAST OF CARLSBAD, NM

Sampling Date: 04/08/2014
Sampling Type: Soil
Sampling Condition: Cool & Intact
Sample Received By: Jodi Henson

Sample ID: SW 3 @ 1' (H401080-03)

BTEx 8021B		mg/kg	Analyzed By: MS						
Analyte	Result	Reporting Limit	Analyzed	Method Blank	BS	% Recovery	True Value QC	RPD	Qualifier
Benzene*	<0.050	0.050	04/10/2014	ND	2.58	129	2.00	0.339	
Toluene*	<0.050	0.050	04/10/2014	ND	2.40	120	2.00	0.381	
Ethylbenzene*	<0.050	0.050	04/10/2014	ND	2.27	114	2.00	0.713	
Total Xylenes*	<0.150	0.150	04/10/2014	ND	6.51	108	6.00	1.08	
Total BTEX	<0.300	0.300	04/10/2014	ND					

Surrogate: 4-Bromofluorobenzene (PIE) 108 % 89.4-126

Chloride, SM4500Cl-B		mg/kg	Analyzed By: AP						
Analyte	Result	Reporting Limit	Analyzed	Method Blank	BS	% Recovery	True Value QC	RPD	Qualifier
Chloride	176	16.0	04/10/2014	ND	416	104	400	0.00	

TPH 8015M		mg/kg	Analyzed By: ms						
Analyte	Result	Reporting Limit	Analyzed	Method Blank	BS	% Recovery	True Value QC	RPD	Qualifier
GRO C6-C10	<10.0	10.0	04/11/2014	ND	192	96.0	200	6.70	
DRO >C10-C28	<10.0	10.0	04/11/2014	ND	202	101	200	10.7	
EXT DRO >C28-C35	<10.0	10.0	04/11/2014	ND					

Surrogate: 1-Chlorooctane 123 % 65.2-140

Surrogate: 1-Chlorooctadecane 114 % 63.6-154

Cardinal Laboratories

*=Accredited Analyte

PLEASE NOTE: Liability and Damages. Cardinal's liability and client's exclusive remedy for any claim arising, whether based in contract or tort, shall be limited to the amount paid by client for analyses. All claims, including those for negligence and any other cause whatsoever shall be deemed waived unless made in writing and received by Cardinal within thirty (30) days after completion of the applicable service. In no event shall Cardinal be liable for incidental or consequential damages, including, without limitation, business interruptions, loss of use, or loss of profits incurred by client, its subsidiaries, affiliates or successors arising out of or related to the performance of the services hereunder by Cardinal, regardless of whether such claim is based upon any of the above stated reasons or otherwise. Results relate only to the samples identified above. This report shall not be reproduced except in full with written approval of Cardinal Laboratories.

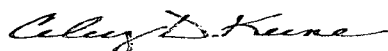

Celey D. Keene, Lab Director/Quality Manager

Analytical Results For:

Bass Enterprises
TONY SAVOIE
522 W. Mermod #709
Carlsbad NM, 88220
Fax To: (505) 887-7473

Received: 04/09/2014
Reported: 04/13/2014
Project Name: GOLDEN D #4
Project Number: NONE GIVEN
Project Location: EAST OF CARLSBAD, NM

Sampling Date: 04/08/2014
Sampling Type: Soil
Sampling Condition: Cool & Intact
Sample Received By: Jodi Henson

Sample ID: SW 4 @ 1' (H401080-04)

BTEx 8021B			mg/kg		Analyzed By: MS				
Analyte	Result	Reporting Limit	Analyzed	Method Blank	BS	% Recovery	True Value QC	RPD	Qualifier
Benzene*	<0.050	0.050	04/10/2014	ND	2.58	129	2.00	0.339	
Toluene*	<0.050	0.050	04/10/2014	ND	2.40	120	2.00	0.381	
Ethylbenzene*	<0.050	0.050	04/10/2014	ND	2.27	114	2.00	0.713	
Total Xylenes*	<0.150	0.150	04/10/2014	ND	6.51	108	6.00	1.08	
Total BTEX	<0.300	0.300	04/10/2014	ND					

Surrogate: 4-Bromofluorobenzene (PIE) 108 % 89.4-126

Chloride, SM4500Cl-B			mg/kg		Analyzed By: AP				
Analyte	Result	Reporting Limit	Analyzed	Method Blank	BS	% Recovery	True Value QC	RPD	Qualifier
Chloride	224	16.0	04/10/2014	ND	416	104	400	0.00	

TPH 8015M			mg/kg		Analyzed By: ms				
Analyte	Result	Reporting Limit	Analyzed	Method Blank	BS	% Recovery	True Value QC	RPD	Qualifier
GRO C6-C10	<10.0	10.0	04/11/2014	ND	192	96.0	200	6.70	
DRO >C10-C28	<10.0	10.0	04/11/2014	ND	202	101	200	10.7	
EXT DRO >C28-C35	<10.0	10.0	04/11/2014	ND					

Surrogate: 1-Chlorooctane 115 % 65.2-140

Surrogate: 1-Chlorooctadecane 104 % 63.6-154

Cardinal Laboratories

*=Accredited Analyte

PLEASE NOTE: Liability and Damages. Cardinal's liability and client's exclusive remedy for any claim arising, whether based in contract or tort, shall be limited to the amount paid by client for analyses. All claims, including those for negligence and any other cause whatsoever shall be deemed waived unless made in writing and received by Cardinal within thirty (30) days after completion of the applicable service. In no event shall Cardinal be liable for incidental or consequential damages, including, without limitation, business interruptions, loss of use, or loss of profits incurred by client, its subsidiaries, affiliates or successors arising out of or related to the performance of the services hereunder by Cardinal, regardless of whether such claim is based upon any of the above stated reasons or otherwise. Results relate only to the samples identified above. This report shall not be reproduced except in full with written approval of Cardinal Laboratories.

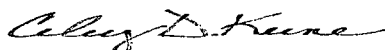

Celey D. Keene, Lab Director/Quality Manager

Analytical Results For:

Bass Enterprises
TONY SAVOIE
522 W. Mermod #709
Carlsbad NM, 88220
Fax To: (505) 887-7473

Received: 04/09/2014
Reported: 04/13/2014
Project Name: GOLDEN D #4
Project Number: NONE GIVEN
Project Location: EAST OF CARLSBAD, NM

Sampling Date: 04/08/2014
Sampling Type: Soil
Sampling Condition: Cool & Intact
Sample Received By: Jodi Henson

Sample ID: SW 5 @ 1' (H401080-05)

BTEX 8021B			mg/kg		Analyzed By: MS				
Analyte	Result	Reporting Limit	Analyzed	Method Blank	BS	% Recovery	True Value QC	RPD	Qualifier
Benzene*	<0.050	0.050	04/10/2014	ND	2.58	129	2.00	0.339	
Toluene*	<0.050	0.050	04/10/2014	ND	2.40	120	2.00	0.381	
Ethylbenzene*	<0.050	0.050	04/10/2014	ND	2.27	114	2.00	0.713	
Total Xylenes*	<0.150	0.150	04/10/2014	ND	6.51	108	6.00	1.08	
Total BTEX	<0.300	0.300	04/10/2014	ND					

Surrogate: 4-Bromofluorobenzene (PIC) 107 % 89.4-126

Chloride, SM4500Cl-B			mg/kg		Analyzed By: AP				
Analyte	Result	Reporting Limit	Analyzed	Method Blank	BS	% Recovery	True Value QC	RPD	Qualifier
Chloride	512	16.0	04/10/2014	ND	416	104	400	0.00	

TPH 8015M			mg/kg		Analyzed By: ms				
Analyte	Result	Reporting Limit	Analyzed	Method Blank	BS	% Recovery	True Value QC	RPD	Qualifier
GRO C6-C10	<10.0	10.0	04/11/2014	ND	192	96.0	200	6.70	
DRO >C10-C28	<10.0	10.0	04/11/2014	ND	202	101	200	10.7	
EXT DRO >C28-C35	<10.0	10.0	04/11/2014	ND					

Surrogate: 1-Chlorooctane 111 % 65.2-140

Surrogate: 1-Chlorooctadecane 100 % 63.6-154

Cardinal Laboratories

*=Accredited Analyte

PLEASE NOTE: Liability and Damages. Cardinal's liability and client's exclusive remedy for any claim arising, whether based in contract or tort, shall be limited to the amount paid by client for analyses. All claims, including those for negligence and any other cause whatsoever shall be deemed waived unless made in writing and received by Cardinal within thirty (30) days after completion of the applicable service. In no event shall Cardinal be liable for incidental or consequential damages, including, without limitation, business interruptions, loss of use, or loss of profits incurred by client, its subsidiaries, affiliates or successors arising out of or related to the performance of the services hereunder by Cardinal, regardless of whether such claim is based upon any of the above stated reasons or otherwise. Results relate only to the samples identified above. This report shall not be reproduced except in full with written approval of Cardinal Laboratories.

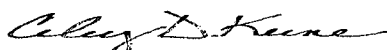

Celey D. Keene, Lab Director/Quality Manager

Analytical Results For:

Bass Enterprises
TONY SAVOIE
522 W. Mermod #709
Carlsbad NM, 88220
Fax To: (505) 887-7473

Received: 04/09/2014
Reported: 04/13/2014
Project Name: GOLDEN D #4
Project Number: NONE GIVEN
Project Location: EAST OF CARLSBAD, NM

Sampling Date: 04/08/2014
Sampling Type: Soil
Sampling Condition: Cool & Intact
Sample Received By: Jodi Henson

Sample ID: SW 6 @ 1' (H401080-06)

BTEX 8021B		mg/kg		Analyzed By: MS					
Analyte	Result	Reporting Limit	Analyzed	Method Blank	BS	% Recovery	True Value QC	RPD	Qualifier
Benzene*	<0.050	0.050	04/10/2014	ND	2.58	129	2.00	0.339	
Toluene*	<0.050	0.050	04/10/2014	ND	2.40	120	2.00	0.381	
Ethylbenzene*	<0.050	0.050	04/10/2014	ND	2.27	114	2.00	0.713	
Total Xylenes*	<0.150	0.150	04/10/2014	ND	6.51	108	6.00	1.08	
Total BTEX	<0.300	0.300	04/10/2014	ND					

Surrogate: 4-Bromofluorobenzene (PIC) 108 % 89.4-126

Chloride, SM4500Cl-B		mg/kg		Analyzed By: AP					
Analyte	Result	Reporting Limit	Analyzed	Method Blank	BS	% Recovery	True Value QC	RPD	Qualifier
Chloride	160	16.0	04/10/2014	ND	416	104	400	0.00	

TPH 8015M		mg/kg		Analyzed By: ms					
Analyte	Result	Reporting Limit	Analyzed	Method Blank	BS	% Recovery	True Value QC	RPD	Qualifier
GRO C6-C10	<10.0	10.0	04/11/2014	ND	192	96.0	200	6.70	
DRO >C10-C28	<10.0	10.0	04/11/2014	ND	202	101	200	10.7	
EXT DRO >C28-C35	<10.0	10.0	04/11/2014	ND					

Surrogate: 1-Chlorooctane 115 % 65.2-140

Surrogate: 1-Chlorooctadecane 103 % 63.6-154

Cardinal Laboratories

*=Accredited Analyte

PLEASE NOTE: Liability and Damages. Cardinal's liability and client's exclusive remedy for any claim arising, whether based in contract or tort, shall be limited to the amount paid by client for analyses. All claims, including those for negligence and any other cause whatsoever shall be deemed waived unless made in writing and received by Cardinal within thirty (30) days after completion of the applicable service. In no event shall Cardinal be liable for incidental or consequential damages, including, without limitation, business interruptions, loss of use, or loss of profits incurred by client, its subsidiaries, affiliates or successors arising out of or related to the performance of the services hereunder by Cardinal, regardless of whether such claim is based upon any of the above stated reasons or otherwise. Results relate only to the samples identified above. This report shall not be reproduced except in full with written approval of Cardinal Laboratories.

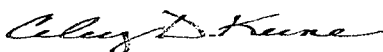

Celey D. Keene, Lab Director/Quality Manager

Analytical Results For:

Bass Enterprises
TONY SAVOIE
522 W. Mermod #709
Carlsbad NM, 88220
Fax To: (505) 887-7473

Received: 04/09/2014
Reported: 04/13/2014
Project Name: GOLDEN D #4
Project Number: NONE GIVEN
Project Location: EAST OF CARLSBAD, NM

Sampling Date: 04/08/2014
Sampling Type: Soil
Sampling Condition: Cool & Intact
Sample Received By: Jodi Henson

Sample ID: SW 7 @ 1' (H401080-07)

BTEX 8021B			mg/kg		Analyzed By: MS				
Analyte	Result	Reporting Limit	Analyzed	Method Blank	BS	% Recovery	True Value QC	RPD	Qualifier
Benzene*	<0.050	0.050	04/10/2014	ND	2.58	129	2.00	0.339	
Toluene*	<0.050	0.050	04/10/2014	ND	2.40	120	2.00	0.381	
Ethylbenzene*	<0.050	0.050	04/10/2014	ND	2.27	114	2.00	0.713	
Total Xylenes*	<0.150	0.150	04/10/2014	ND	6.51	108	6.00	1.08	
Total BTEX	<0.300	0.300	04/10/2014	ND					

Surrogate: 4-Bromofluorobenzene (PIL) 108 % 89.4-126

Chloride, SM4500Cl-B			mg/kg		Analyzed By: AP				
Analyte	Result	Reporting Limit	Analyzed	Method Blank	BS	% Recovery	True Value QC	RPD	Qualifier
Chloride	672	16.0	04/10/2014	ND	416	104	400	0.00	

TPH 8015M			mg/kg		Analyzed By: ms				
Analyte	Result	Reporting Limit	Analyzed	Method Blank	BS	% Recovery	True Value QC	RPD	Qualifier
GRO C6-C10	<10.0	10.0	04/11/2014	ND	192	96.0	200	6.70	
DRO >C10-C28	<10.0	10.0	04/11/2014	ND	202	101	200	10.7	
EXT DRO >C28-C35	<10.0	10.0	04/11/2014	ND					

Surrogate: 1-Chlorooctane 114 % 65.2-140

Surrogate: 1-Chlorooctadecane 103 % 63.6-154

Cardinal Laboratories

*=Accredited Analyte

PLEASE NOTE: Liability and Damages. Cardinal's liability and client's exclusive remedy for any claim arising, whether based in contract or tort, shall be limited to the amount paid by client for analyses. All claims, including those for negligence and any other cause whatsoever shall be deemed waived unless made in writing and received by Cardinal within thirty (30) days after completion of the applicable service. In no event shall Cardinal be liable for incidental or consequential damages, including, without limitation, business interruptions, loss of use, or loss of profits incurred by client, its subsidiaries, affiliates or successors arising out of or related to the performance of the services hereunder by Cardinal, regardless of whether such claim is based upon any of the above stated reasons or otherwise. Results relate only to the samples identified above. This report shall not be reproduced except in full with written approval of Cardinal Laboratories.

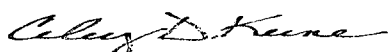

Celey D. Keene, Lab Director/Quality Manager

Analytical Results For:

Bass Enterprises
TONY SAVOIE
522 W. Mermod #709
Carlsbad NM, 88220
Fax To: (505) 887-7473

Received: 04/09/2014
Reported: 04/13/2014
Project Name: GOLDEN D #4
Project Number: NONE GIVEN
Project Location: EAST OF CARLSBAD, NM

Sampling Date: 04/09/2014
Sampling Type: Soil
Sampling Condition: Cool & Intact
Sample Received By: Jodi Henson

Sample ID: SW 8 @ 1' (H401080-08)

BTX 8021B			mg/kg		Analyzed By: MS				
Analyte	Result	Reporting Limit	Analyzed	Method Blank	BS	% Recovery	True Value QC	RPD	Qualifier
Benzene*	<0.050	0.050	04/10/2014	ND	2.58	129	2.00	0.339	
Toluene*	<0.050	0.050	04/10/2014	ND	2.40	120	2.00	0.381	
Ethylbenzene*	<0.050	0.050	04/10/2014	ND	2.27	114	2.00	0.713	
Total Xylenes*	<0.150	0.150	04/10/2014	ND	6.51	108	6.00	1.08	
Total BTX	<0.300	0.300	04/10/2014	ND					

Surrogate: 4-Bromofluorobenzene (PIC) 108 % 89.4-126

Chloride, SM4500Cl-B			mg/kg		Analyzed By: AP				
Analyte	Result	Reporting Limit	Analyzed	Method Blank	BS	% Recovery	True Value QC	RPD	Qualifier
Chloride	128	16.0	04/10/2014	ND	416	104	400	0.00	

TPH 8015M			mg/kg		Analyzed By: ms				
Analyte	Result	Reporting Limit	Analyzed	Method Blank	BS	% Recovery	True Value QC	RPD	Qualifier
GRO C6-C10	<10.0	10.0	04/11/2014	ND	192	96.0	200	6.70	
DRO >C10-C28	<10.0	10.0	04/11/2014	ND	202	101	200	10.7	
EXT DRO >C28-C35	<10.0	10.0	04/11/2014	ND					

Surrogate: 1-Chlorooctane 110 % 65.2-140

Surrogate: 1-Chlorooctadecane 98.4 % 63.6-154

Cardinal Laboratories

*=Accredited Analyte

PLEASE NOTE: Liability and Damages. Cardinal's liability and client's exclusive remedy for any claim arising, whether based in contract or tort, shall be limited to the amount paid by client for analyses. All claims, including those for negligence and any other cause whatsoever shall be deemed waived unless made in writing and received by Cardinal within thirty (30) days after completion of the applicable service. In no event shall Cardinal be liable for incidental or consequential damages, including, without limitation, business interruptions, loss of use, or loss of profits incurred by client, its subsidiaries, affiliates or successors arising out of or related to the performance of the services hereunder by Cardinal, regardless of whether such claim is based upon any of the above stated reasons or otherwise. Results relate only to the samples identified above. This report shall not be reproduced except in full with written approval of Cardinal Laboratories.



Celey D. Keene, Lab Director/Quality Manager

Analytical Results For:

 Bass Enterprises
 TONY SAVOIE
 522 W. Mermod #709
 Carlsbad NM, 88220
 Fax To: (505) 887-7473

 Received: 04/09/2014
 Reported: 04/13/2014
 Project Name: GOLDEN D #4
 Project Number: NONE GIVEN
 Project Location: EAST OF CARLSBAD, NM

 Sampling Date: 04/09/2014
 Sampling Type: Soil
 Sampling Condition: Cool & Intact
 Sample Received By: Jodi Henson

Sample ID: SW 9 @ 1' (H401080-09)

BTX 8021B			mg/kg		Analyzed By: MS				
Analyte	Result	Reporting Limit	Analyzed	Method Blank	BS	% Recovery	True Value QC	RPD	Qualifier
Benzene*	<0.050	0.050	04/10/2014	ND	2.58	129	2.00	0.339	
Toluene*	<0.050	0.050	04/10/2014	ND	2.40	120	2.00	0.381	
Ethylbenzene*	<0.050	0.050	04/10/2014	ND	2.27	114	2.00	0.713	
Total Xylenes*	<0.150	0.150	04/10/2014	ND	6.51	108	6.00	1.08	
Total BTX	<0.300	0.300	04/10/2014	ND					

Surrogate: 4-Bromofluorobenzene (PIC) 108 % 89.4-126

Chloride, SM4500CI-B			mg/kg		Analyzed By: AP				
Analyte	Result	Reporting Limit	Analyzed	Method Blank	BS	% Recovery	True Value QC	RPD	Qualifier
Chloride	96.0	16.0	04/10/2014	ND	416	104	400	0.00	

TPH 8015M			mg/kg		Analyzed By: ms				
Analyte	Result	Reporting Limit	Analyzed	Method Blank	BS	% Recovery	True Value QC	RPD	Qualifier
GRO C6-C10	<10.0	10.0	04/11/2014	ND	192	96.0	200	6.70	
DRO >C10-C28	<10.0	10.0	04/11/2014	ND	202	101	200	10.7	
EXT DRO >C28-C35	<10.0	10.0	04/11/2014	ND					

Surrogate: 1-Chlorooctane 115 % 65.2-140

Surrogate: 1-Chlorooctadecane 104 % 63.6-154

Cardinal Laboratories

*=Accredited Analyte

PLEASE NOTE: Liability and Damages. Cardinal's liability and client's exclusive remedy for any claim arising, whether based in contract or tort, shall be limited to the amount paid by client for analyses. All claims, including those for negligence and any other cause whatsoever shall be deemed waived unless made in writing and received by Cardinal within thirty (30) days after completion of the applicable service. In no event shall Cardinal be liable for incidental or consequential damages, including, without limitation, business interruptions, loss of use, or loss of profits incurred by client, its subsidiaries, affiliates or successors arising out of or related to the performance of the services hereunder by Cardinal, regardless of whether such claim is based upon any of the above stated reasons or otherwise. Results relate only to the samples identified above. This report shall not be reproduced except in full with written approval of Cardinal Laboratories.

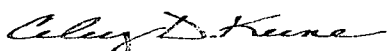

Celey D. Keene, Lab Director/Quality Manager

Analytical Results For:

Bass Enterprises
TONY SAVOIE
522 W. Mermod #709
Carlsbad NM, 88220
Fax To: (505) 887-7473

Received: 04/09/2014
Reported: 04/13/2014
Project Name: GOLDEN D #4
Project Number: NONE GIVEN
Project Location: EAST OF CARLSBAD, NM

Sampling Date: 04/09/2014
Sampling Type: Soil
Sampling Condition: Cool & Intact
Sample Received By: Jodi Henson

Sample ID: SW 10 @ 1' (H401080-10)

BTEX 8021B		mg/kg		Analyzed By: MS					
Analyte	Result	Reporting Limit	Analyzed	Method Blank	BS	% Recovery	True Value QC	RPD	Qualifier
Benzene*	<0.050	0.050	04/10/2014	ND	2.58	129	2.00	0.339	
Toluene*	<0.050	0.050	04/10/2014	ND	2.40	120	2.00	0.381	
Ethylbenzene*	<0.050	0.050	04/10/2014	ND	2.27	114	2.00	0.713	
Total Xylenes*	<0.150	0.150	04/10/2014	ND	6.51	108	6.00	1.08	
Total BTEX	<0.300	0.300	04/10/2014	ND					

Surrogate: 4-Bromofluorobenzene (PIE) 107 % 89.4-126

Chloride, SM4500Cl-B		mg/kg		Analyzed By: AP					
Analyte	Result	Reporting Limit	Analyzed	Method Blank	BS	% Recovery	True Value QC	RPD	Qualifier
Chloride	80.0	16.0	04/10/2014	ND	416	104	400	0.00	

TPH 8015M		mg/kg		Analyzed By: ms					
Analyte	Result	Reporting Limit	Analyzed	Method Blank	BS	% Recovery	True Value QC	RPD	Qualifier
GRO C6-C10	<10.0	10.0	04/11/2014	ND	192	96.0	200	6.70	
DRO >C10-C28	<10.0	10.0	04/11/2014	ND	202	101	200	10.7	
EXT DRO >C28-C35	<10.0	10.0	04/11/2014	ND					

Surrogate: 1-Chlorooctane 117 % 65.2-140

Surrogate: 1-Chlorooctadecane 109 % 63.6-154

Cardinal Laboratories

*=Accredited Analyte

PLEASE NOTE: Liability and Damages. Cardinal's liability and client's exclusive remedy for any claim arising, whether based in contract or tort, shall be limited to the amount paid by client for analyses. All claims, including those for negligence and any other cause whatsoever shall be deemed waived unless made in writing and received by Cardinal within thirty (30) days after completion of the applicable service. In no event shall Cardinal be liable for incidental or consequential damages, including, without limitation, business interruptions, loss of use, or loss of profits incurred by client, its subsidiaries, affiliates or successors arising out of or related to the performance of the services hereunder by Cardinal, regardless of whether such claim is based upon any of the above stated reasons or otherwise. Results relate only to the samples identified above. This report shall not be reproduced except in full with written approval of Cardinal Laboratories.

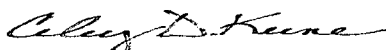

Celey D. Keene, Lab Director/Quality Manager

Analytical Results For:

Bass Enterprises
TONY SAVOIE
522 W. Mermod #709
Carlsbad NM, 88220
Fax To: (505) 887-7473

Received: 04/09/2014
Reported: 04/13/2014
Project Name: GOLDEN D #4
Project Number: NONE GIVEN
Project Location: EAST OF CARLSBAD, NM

Sampling Date: 04/09/2014
Sampling Type: Soil
Sampling Condition: Cool & Intact
Sample Received By: Jodi Henson

Sample ID: SW 11 @ 1' (H401080-11)

BTX 8021B			mg/kg		Analyzed By: MS				
Analyte	Result	Reporting Limit	Analyzed	Method Blank	BS	% Recovery	True Value QC	RPD	Qualifier
Benzene*	<0.050	0.050	04/10/2014	ND	2.58	129	2.00	0.339	
Toluene*	<0.050	0.050	04/10/2014	ND	2.40	120	2.00	0.381	
Ethylbenzene*	<0.050	0.050	04/10/2014	ND	2.27	114	2.00	0.713	
Total Xylenes*	<0.150	0.150	04/10/2014	ND	6.51	108	6.00	1.08	
Total BTX	<0.300	0.300	04/10/2014	ND					

Surrogate: 4-Bromofluorobenzene (PIC) 108 % 89.4-126

Chloride, SM4500Cl-B			mg/kg		Analyzed By: AP				
Analyte	Result	Reporting Limit	Analyzed	Method Blank	BS	% Recovery	True Value QC	RPD	Qualifier
Chloride	96.0	16.0	04/10/2014	ND	416	104	400	0.00	

TPH 8015M			mg/kg		Analyzed By: ms				
Analyte	Result	Reporting Limit	Analyzed	Method Blank	BS	% Recovery	True Value QC	RPD	Qualifier
GRO C6-C10	<10.0	10.0	04/11/2014	ND	192	96.0	200	6.70	
DRO >C10-C28	<10.0	10.0	04/11/2014	ND	202	101	200	10.7	
EXT DRO >C28-C35	<10.0	10.0	04/11/2014	ND					

Surrogate: 1-Chlorooctane 110 % 65.2-140

Surrogate: 1-Chlorooctadecane 99.6 % 63.6-154

Cardinal Laboratories

*=Accredited Analyte

PLEASE NOTE: Liability and Damages. Cardinal's liability and client's exclusive remedy for any claim arising, whether based in contract or tort, shall be limited to the amount paid by client for analyses. All claims, including those for negligence and any other cause whatsoever shall be deemed waived unless made in writing and received by Cardinal within thirty (30) days after completion of the applicable service. In no event shall Cardinal be liable for incidental or consequential damages, including, without limitation, business interruptions, loss of use, or loss of profits incurred by client, its subsidiaries, affiliates or successors arising out of or related to the performance of the services hereunder by Cardinal, regardless of whether such claim is based upon any of the above stated reasons or otherwise. Results relate only to the samples identified above. This report shall not be reproduced except in full with written approval of Cardinal Laboratories.

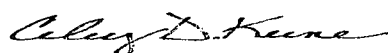

Celey D. Keene, Lab Director/Quality Manager

Analytical Results For:

Bass Enterprises
TONY SAVOIE
522 W. Mermod #709
Carlsbad NM, 88220
Fax To: (505) 887-7473

Received: 04/09/2014
Reported: 04/13/2014
Project Name: GOLDEN D #4
Project Number: NONE GIVEN
Project Location: EAST OF CARLSBAD, NM

Sampling Date: 04/09/2014
Sampling Type: Soil
Sampling Condition: Cool & Intact
Sample Received By: Jodi Henson

Sample ID: SW 12 @ 1' (H401080-12)

BTEx 8021B		mg/kg		Analyzed By: MS					
Analyte	Result	Reporting Limit	Analyzed	Method Blank	BS	% Recovery	True Value QC	RPD	Qualifier
Benzene*	<0.050	0.050	04/10/2014	ND	2.58	129	2.00	0.339	
Toluene*	<0.050	0.050	04/10/2014	ND	2.40	120	2.00	0.381	
Ethylbenzene*	<0.050	0.050	04/10/2014	ND	2.27	114	2.00	0.713	
Total Xylenes*	<0.150	0.150	04/10/2014	ND	6.51	108	6.00	1.08	
Total BTEx	<0.300	0.300	04/10/2014	ND					

Surrogate: 4-Bromofluorobenzene (PIE) 109 % 89.4-126

Chloride, SM4500Cl-B		mg/kg		Analyzed By: AP					
Analyte	Result	Reporting Limit	Analyzed	Method Blank	BS	% Recovery	True Value QC	RPD	Qualifier
Chloride	48.0	16.0	04/10/2014	ND	416	104	400	0.00	

TPH 8015M		mg/kg		Analyzed By: ms					
Analyte	Result	Reporting Limit	Analyzed	Method Blank	BS	% Recovery	True Value QC	RPD	Qualifier
GRO C6-C10	<10.0	10.0	04/11/2014	ND	192	96.0	200	6.70	
DRO >C10-C28	<10.0	10.0	04/11/2014	ND	202	101	200	10.7	
EXT DRO >C28-C35	<10.0	10.0	04/11/2014	ND					

Surrogate: 1-Chlorooctane 108 % 65.2-140

Surrogate: 1-Chlorooctadecane 97.9 % 63.6-154

Cardinal Laboratories

*=Accredited Analyte

PLEASE NOTE: Liability and Damages. Cardinal's liability and client's exclusive remedy for any claim arising, whether based in contract or tort, shall be limited to the amount paid by client for analyses. All claims, including those for negligence and any other cause whatsoever shall be deemed waived unless made in writing and received by Cardinal within thirty (30) days after completion of the applicable service. In no event shall Cardinal be liable for incidental or consequential damages, including, without limitation, business interruptions, loss of use, or loss of profits incurred by client, its subsidiaries, affiliates or successors arising out of or related to the performance of the services hereunder by Cardinal, regardless of whether such claim is based upon any of the above stated reasons or otherwise. Results relate only to the samples identified above. This report shall not be reproduced except in full with written approval of Cardinal Laboratories.

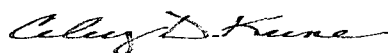

Celey D. Keene, Lab Director/Quality Manager

Notes and Definitions

S-04	The surrogate recovery for this sample is outside of established control limits due to a sample matrix effect.
ND	Analyte NOT DETECTED at or above the reporting limit
RPD	Relative Percent Difference
**	Samples not received at proper temperature of 6°C or below.
***	Insufficient time to reach temperature.
-	Chloride by SM4500Cl-B does not require samples be received at or below 6°C Samples reported on an as received basis (wet) unless otherwise noted on report

Cardinal Laboratories

*=Accredited Analyte

PLEASE NOTE: Liability and Damages. Cardinal's liability and client's exclusive remedy for any claim arising, whether based in contract or tort, shall be limited to the amount paid by client for analyses. All claims, including those for negligence and any other cause whatsoever shall be deemed waived unless made in writing and received by Cardinal within thirty (30) days after completion of the applicable service. In no event shall Cardinal be liable for incidental or consequential damages, including, without limitation, business interruptions, loss of use, or loss of profits incurred by client, its subsidiaries, affiliates or successors arising out of or related to the performance of the services hereunder by Cardinal, regardless of whether such claim is based upon any of the above stated reasons or otherwise. Results relate only to the samples identified above. This report shall not be reproduced except in full with written approval of Cardinal Laboratories.



Celey D. Keene, Lab Director/Quality Manager



CARDINAL Laboratories

RUSH!

CHAIN-OF-CUSTODY AND ANALYSIS REQUEST

101 East Marland, Hobbs, NM 88240
(575) 393-2326 FAX (575) 393-2476

Company Name: <u>Bopco</u>				BILL TO				ANALYSIS REQUEST																			
Project Manager: <u>Tony Savoie</u>				P.O. #:																							
Address:				Company: <u>Bopco</u>																							
City:		State:		Zip:		Attn: <u>Tony Savoie</u>																					
Phone #:		Fax #:		Address:																							
Project #:		Project Owner:		City:																							
Project Name:				State:																Zip:							
Project Location: <u>Golden O Fed #4</u>				Phone #:																							
Sampler Name: <u>Michael Alus</u>				Fax #:																							
FOR LAB USE ONLY																											
Lab I.D.		Sample I.D.		GIRABOR (C)OMP.		# CONTAINERS		MATRIX				PRESERV.		SAMPLING													
								GROUNDWATER WASTEWATER SOIL OIL SLUDGE OTHER:				ACID/BASE: ICE / COOL OTHER:		DATE TIME													
<u>H400080</u>																											
1 SW 1 @ 1'				8		1						X		4/8/14 10:35		X											
2 SW 2 @ 1'				8		1						X		4/8/14 10:45		X											
3 SW 3 @ 1'				8		1						X		4/8/14 11:00		X											
4 SW 4 @ 1'				8		1						X		4/8/14 11:15		X											
5 SW 5 @ 1'				8		1						X		4/8/14 11:45		X											
6 SW 6 @ 1'				8		1						X		4/8/14 12:00		X											
7 SW 7 @ 1'				8		1						X		4/8/14 12:15		X											
8 SW 8 @ 1'				8		1						X		4/9/14 8:30		X											
9 SW 9 @ 1'				8		1						X		4/9/14 8:40		X											
10 SW 10 @ 1'				8		1						X		4/9/14 8:50		X											

PLEASE NOTE: Liability and Damages. Cardinal's liability and client's exclusive remedy for any claim arising whether based in contract or tort, shall be limited to the amount paid by the client for the analyses. All claims including those for negligence and any other cause whatsoever shall be deemed waived unless made in writing and received by Cardinal within 30 days after completion of the applicable service. In no event shall Cardinal be liable for incidental or consequential damages, including without limitation, business interruptions, loss of use, or loss of profits incurred by client, its subsidiaries, affiliates or successors arising out of or related to the performance of services hereunder by Cardinal regardless of whether such claim is based upon any of the above stated reasons or otherwise.

Relinquished By: <u>[Signature]</u>		Date: <u>4/9/14</u>		Received By: <u>[Signature]</u>		Phone Result: <input type="checkbox"/> Yes <input type="checkbox"/> No		Add'l Phone #:	
Relinquished By:		Date: <u>4.9.14</u>		Received By:		Fax Result: <input type="checkbox"/> Yes <input type="checkbox"/> No		Add'l Fax #:	
Delivered By: (Circle One)		Time: <u>3:40</u>		Sample Condition		CHECKED BY: <u>[Signature]</u>		REMARKS:	
Sampler - UPS - Bus - Other: <u>4.6⁰⁰</u>				Cool Intact <input type="checkbox"/> Yes <input type="checkbox"/> No		(Initials)		E-mail Results To: Ngladden@diversifiedfsi.com Rpons@diversifiedfsi.com Tjennings@diversifiedfsi.com	



CARDINAL Laboratories

RUSH !!

CHAIN-OF-CUSTODY AND ANALYSIS REQUEST

101 East Marland, Hobbs, NM 88240
(575) 393-2326 FAX (575) 393-2476

Page 16 of 16

Company Name: <u>Bopco</u>				BILL TO				ANALYSIS REQUEST													
Project Manager: <u>Tony Savoie</u>				P.O. #:																	
Address:				Company: <u>Bopco</u>																	
City:		State:		Zip:		Attn: <u>Tony Savoie</u>															
Phone #:		Fax #:		Address:																	
Project #:		Project Owner:		City:																	
Project Name:				State:																Zip:	
Project Location: <u>Golden O Field #4</u> <u>Eddy Co NM</u>				Phone #:																	
Sampler Name: <u>Michael Alvar</u>				Fax #:																	
FOR LAB USE ONLY																					
Lab I.D.		Sample I.D.		(GRAB OR (C)OMP.		# CONTAINERS		MATRIX				PRESERV.		SAMPLING							
								GROUNDWATER WASTEWATER SOIL OIL SLUDGE OTHER:				ACID/BASE: ICE / COOL OTHER:		DATE TIME							
<u>H4D1080</u>				<u>8</u>		<u>1</u>								<u>4/9/14</u> <u>8:55</u>		<u>X</u> <u>X</u> <u>X</u>					
<u>11</u>		<u>SW 11 @ 1'</u>		<u>8</u>		<u>1</u>		<u>X</u>				<u>X</u>		<u>4/9/14</u> <u>9:15</u>		<u>X</u> <u>7</u> <u>X</u>					
<u>12</u>		<u>SW 12 @ 1'</u>		<u>8</u>		<u>1</u>		<u>X</u>				<u>X</u>									

PLEASE NOTE: Liability and Damages. Cardinal's liability and client's exclusive remedy for any claim arising whether based in contract or tort, shall be limited to the amount paid by the client for the analyses. All claims including those for negligence and any other cause whatsoever shall be deemed waived unless made in writing and received by Cardinal within 30 days after completion of the applicable service. In no event shall Cardinal be liable for incidental or consequential damages, including without limitation, business interruptions, loss of use, or loss of profits incurred by client, its subsidiaries, affiliates or successors arising out of or related to the performance of services hereunder by Cardinal regardless of whether such claim is based upon any of the above stated reasons or otherwise.

Relinquished By: <u>[Signature]</u>		Date: <u>4/9/14</u>		Received By: <u>[Signature]</u>		Phone Result: <input type="checkbox"/> Yes <input type="checkbox"/> No		Add'l Phone #:	
Time: <u>3:40</u>		Date: <u>4/9/14</u>		Received By: <u>[Signature]</u>		Fax Result: <input type="checkbox"/> Yes <input type="checkbox"/> No		Add'l Fax #:	
Delivered By: (Circle One)		Time: <u>3:40</u>		Sample Condition		CHECKED BY: (Initials)		REMARKS:	
Sampler - UPS - Bus - Other: <u>4.600</u>				Cool <input checked="" type="checkbox"/> Yes <input type="checkbox"/> No Intact <input checked="" type="checkbox"/> Yes <input type="checkbox"/> No		<u>4.4</u>		E-mail Results To: Ngladden@diversifiedfsi.com Rpons@diversifiedfsi.com Tjennings@diversifiedfsi.com	

† Cardinal cannot accept verbal changes. Please fax written changes to (575) 393-2326

Appendix V

FINAL FORM C-141

Diversified Field Service, Inc.
3412 N. Dal Paso
Hobbs, NM 88240
(575) 964-8394

District I
1625 N. French Dr., Hobbs, NM 88240
District II
811 S. First St., Artesia, NM 88210
District III
1000 Rio Brazos Road, Aztec, NM 87410
District IV
1220 S. St. Francis Dr., Santa Fe, NM 87505

State of New Mexico
Energy Minerals and Natural Resources

Oil Conservation Division
1220 South St. Francis Dr.
Santa Fe, NM 87505

Form C-141
Revised August 8, 2011

Submit 1 Copy to appropriate District Office in
accordance with 19.15.29 NMAC.

Release Notification and Corrective Action

OPERATOR

☐ Initial Report ☒ Final Report

Name of Company: BOPCO, L.P.	Contact: Tony Savoie	
Address: 522 W. Mermod, Suite 704 Carlsbad, NM 88220	Telephone No. 575-887-7329	
Facility Name: Golden "D" Federal #4 2RP-2218	Facility Type: Exploration and Production	
Surface Owner Federal	Mineral Owner Federal	API No. 30-015-35636

LOCATION OF RELEASE

Unit Letter I	Section 17	Township 21S	Range 29E	Feet from the 2310	North/South Line South	Feet from 330	East/West Line East	County Eddy
------------------	---------------	-----------------	--------------	-----------------------	---------------------------	------------------	------------------------	-------------

Latitude 32.478527 Longitude -103.999193

NATURE OF RELEASES

Type of Release: Produced water/oil	Volume of Release 10 bbls/1bbl	Volume Recovered 1/0
Source of Release: Connection on casing choke	Date and Hour of Occurrence 3/6/14 time unknown	Date and Hour of Discovery: 3/6/14 9:30 A.M.
Was Immediate Notice Given? <input type="checkbox"/> Yes <input type="checkbox"/> No <input checked="" type="checkbox"/> Not Required	If YES, To Whom?	
By Whom? Brian Wall	Date and Hour: 09/06/2013	
Was a Watercourse Reached? <input type="checkbox"/> Yes <input checked="" type="checkbox"/> No	If YES, Volume Impacting the Watercourse.	
If a Watercourse was Impacted, Describe Fully.* NA		

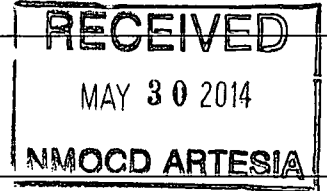

Describe Cause of Problem and Remedial Action Taken.*

The casing choke developed a leak. The well was shut in, closed all valves and bled down pressure with a vacuum truck.

Describe Area Affected and Cleanup Action Taken.* The release impacted approximately 4300 sq. ft. of well pad area. Based on conditions observed at the time of the site assessment and review of aerial photos, this spill is nearly directly on top of a previous spill at the well location All of the free standing fluid was recovered. DFSI was retained, and the site remediated in accordance with BLM and NMOCD guidelines.

I hereby certify that the information given above is true and complete to the best of my knowledge and understand that pursuant to NMOCD rules and regulations all operators are required to report and/or file certain release notifications and perform corrective actions for releases which may endanger public health or the environment. The acceptance of a C-141 report by the NMOCD marked as "Final Report" does not relieve the operator of liability should their operations have failed to adequately investigate and remediate contamination that pose a threat to ground water, surface water, human health or the environment. In addition, NMOCD acceptance of a C-141 report does not relieve the operator of responsibility for compliance with any other federal, state, or local laws and/or regulations.

Signature: <i>Tony Savoie</i>		<u>OIL CONSERVATION DIVISION</u>	
Printed Name: Tony Savoie		Approved by Environmental Specialist:	
Title: Waste Management and Remediation Specialist		Approval Date:	Expiration Date:
E-mail Address: tasovie@basspet.com		Conditions of Approval:	
Date: 05/15/14 5/30/14 Phone: 432-556-8730		Attached <input type="checkbox"/>	

* Attach Additional Sheets If Necessary