

CMD :
OG5SECT

ONGARD
INQUIRE LAND BY SECTION

10/21/05 10:12:18
OGOMES -TQ90
PAGE NO: 1

Sec : 19 Twp : 25S Rng : 27E Section Type : NORMAL

1 39.42 Federal owned	C 40.00 Federal owned	B 40.00 Federal owned	A 40.00 Federal owned
2 39.47 Federal owned	F 40.00 Federal owned	G 40.00 Federal owned	H 40.00 Federal owned
A 39.53 Federal owned	K 40.00 Federal owned	J 40.00 Federal owned	I 40.00 Federal owned
4 39.58 Federal owned	N 40.00 Federal owned	O 40.00 Federal owned	P 40.00 Federal owned

DISTRICT I

1825 N. FRANKLIN DR., ALBUQUERQUE, NM 87102

DISTRICT II

1825 N. GRAND AVENUE, ALBUQUERQUE, NM 87102

DISTRICT III

1000 N. BRUNNEN RD., ALBUQUERQUE, NM 87102

DISTRICT IV

1825 N. ST. FRANCIS DR., SANTA FE, NM 87505

State of New Mexico

Energy, Minerals and Natural Resources Department

OIL CONSERVATION DIVISION

1220 SOUTH ST. FRANCIS DR.
Santa Fe, New Mexico 87505

Form C-102

Revised JUNE 10, 2003

Submit to Appropriate District Office

State Lease - 4 Copies

Fee Lease - 3 Copies

WELL LOCATION AND ACREAGE DEDICATION PLAT

☐ AMENDED REPORT

API Number	Pool Code	Pool Name
Property Code	Property Name MARINE 19 FEDERAL	Well Number 1
OCRID No.	Operator Name LATIGO PETROLEUM, INC.	Elevation 3238'

Surface Location

UL or lot No.	Section	Township	Range	Lot Idn	Feet from the	North/South line	Feet from the	East/West line	County
2	19	25-S	27-E		1480	NORTH	1130	WEST	EDDY

Bottom Hole Location If Different From Surface

UL or lot No.	Section	Township	Range	Lot Idn	Feet from the	North/South line	Feet from the	East/West line	County
Dedicated Acres	Joint or Infill	Consolidation Code	Order No.						

NO ALLOWABLE WILL BE ASSIGNED TO THIS COMPLETION UNTIL ALL INTERESTS HAVE BEEN CONSOLIDATED
OR A NON-STANDARD UNIT HAS BEEN APPROVED BY THE DIVISION

	<p>OPERATOR CERTIFICATION</p> <p>I hereby certify that the information contained herein is true and complete to the best of my knowledge and belief.</p> <p>Signature _____</p> <p>Printed Name _____</p> <p>Title _____</p> <p>Date _____</p> <p>SURVEYOR CERTIFICATION</p> <p>I hereby certify that the well location shown on this plat was plotted from field notes of actual surveys made by me or under my supervision and that the same is true and correct to the best of my belief.</p> <p>JAUNARY 25, 2005</p> <p>Date Surveyed _____</p> <p>Signature of Professional Surveyor _____</p> <p>Professional Seal of _____</p> <p>Certificate No. _____</p>
--	--

NMOCD CASE NO. 13464
MAY 19, 2005
LATIGO PETROLEUM, INC.
EXHIBIT NO. 1

SECTION 19, TOWNSHIP 25 SOUTH, RANGE 27 EAST, N.M.P.M., EDDY COUNTY, NEW MEXICO

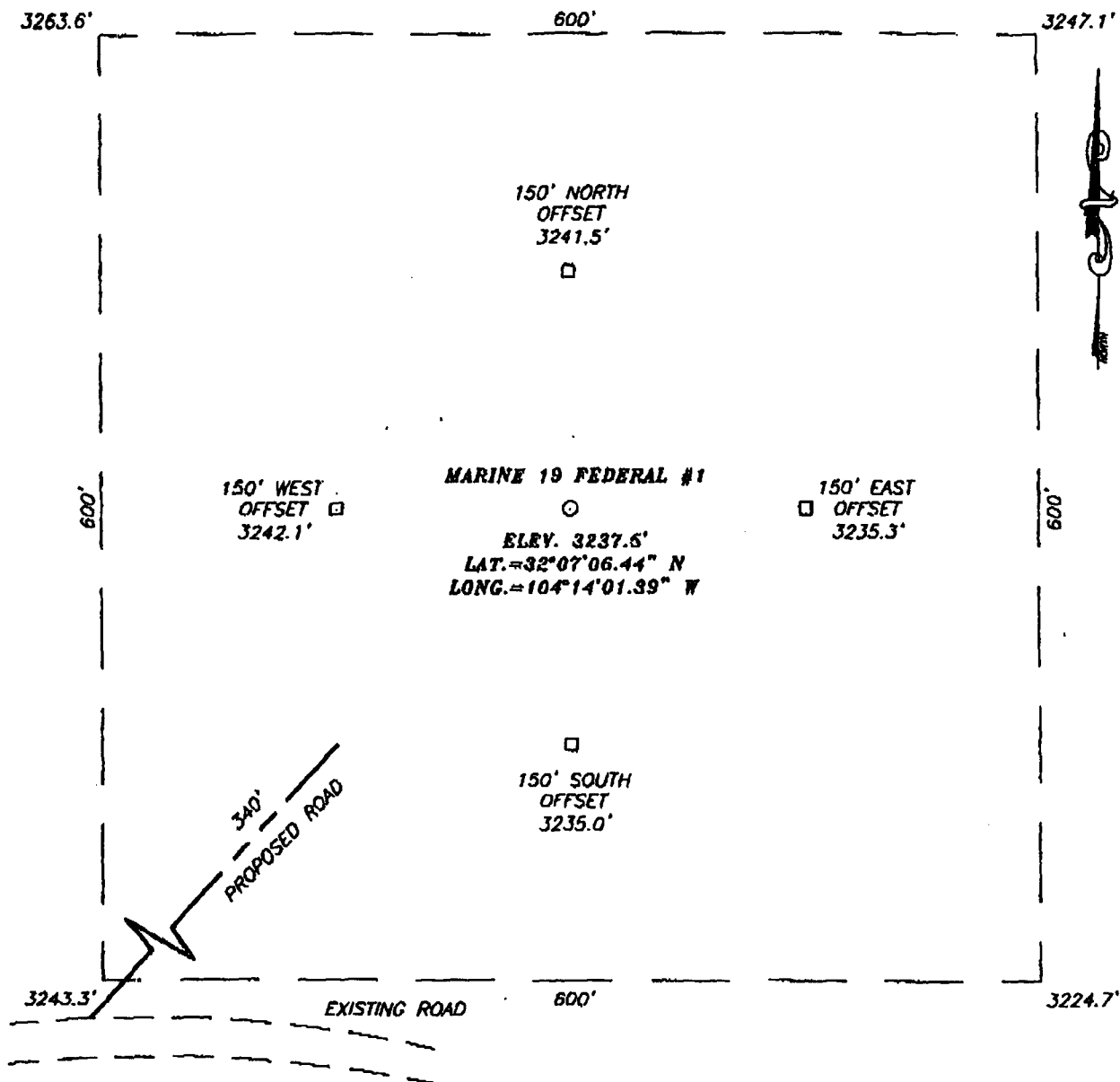

DIRECTIONS TO LOCATION

FROM THE INTERSECTION OF EDDY CO. ROAD 720 (BLACK RIVER ROAD) AND EDDY CO. ROAD 742 (JOHN C. FOREHAND). GO SOUTH ON FOREHAND ROAD APPROX. 8.4 MILES. TURN LEFT (EAST) FOR 0.3 MILES TO A DRY HOLE MARKER AND PROPOSED ROAD SURVEY ON THE NORTH SIDE OF ROAD. FOLLOW ROAD SURVEY NORTHEAST 340' FEET TO THIS LOCATION.

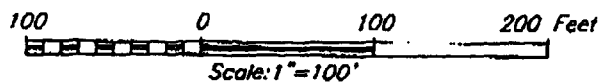
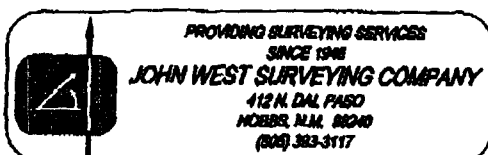

LATIGO PETROLEUM, INC.

MARINE 19 FEDERAL #1 WELL
LOCATED 1480 FEET FROM THE NORTH LINE
AND 1130 FEET FROM THE WEST LINE OF SECTION 19,
TOWNSHIP 25 SOUTH, RANGE 27 EAST, N.M.P.M.,
EDDY COUNTY, NEW MEXICO.

Survey Date: 01/25/05	Sheet 1 of 1 Sheets
W.O. Number: 05.11.0115	Dr By: DEL Rev 1: N/A
Date: 01/27/05	Disk: CD#5 05110115 Scale: 1"=100'

VICINITY MAP

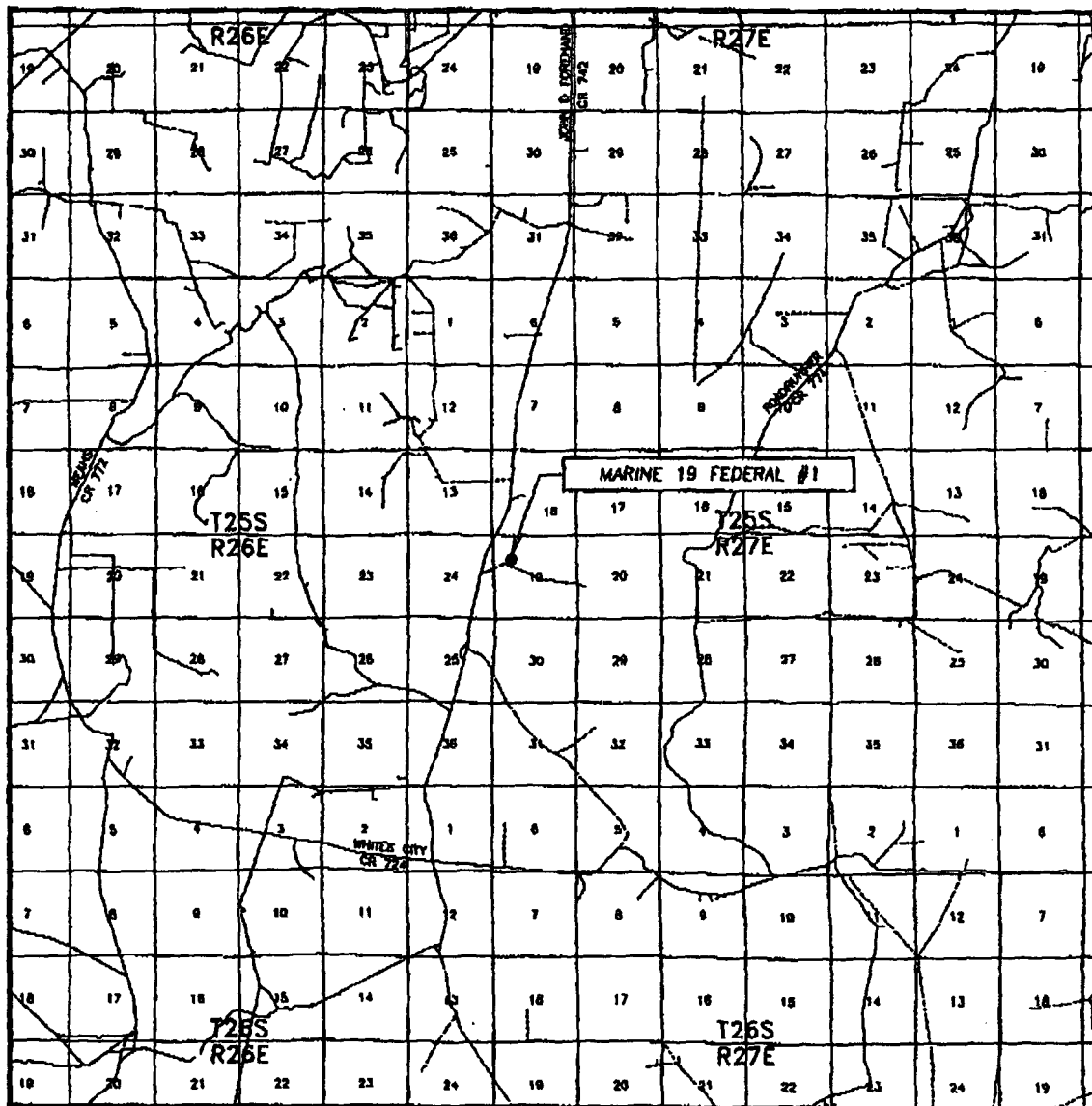

SCALE: 1" = 2 MILES

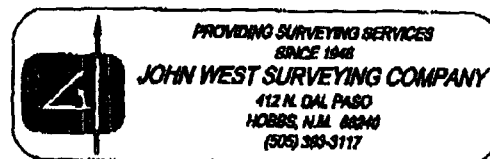
SEC. 19 TWP. 25-S RGE. 27-ESURVEY N.M.P.M.COUNTY EDDYDESCRIPTION 1480' FNL & 1130' FWLELEVATION 3238'OPERATOR LATIGO PETROLEUM, INC.LEASE MARINE 19 FEDERAL

LOCATION VERIFICATION MAP

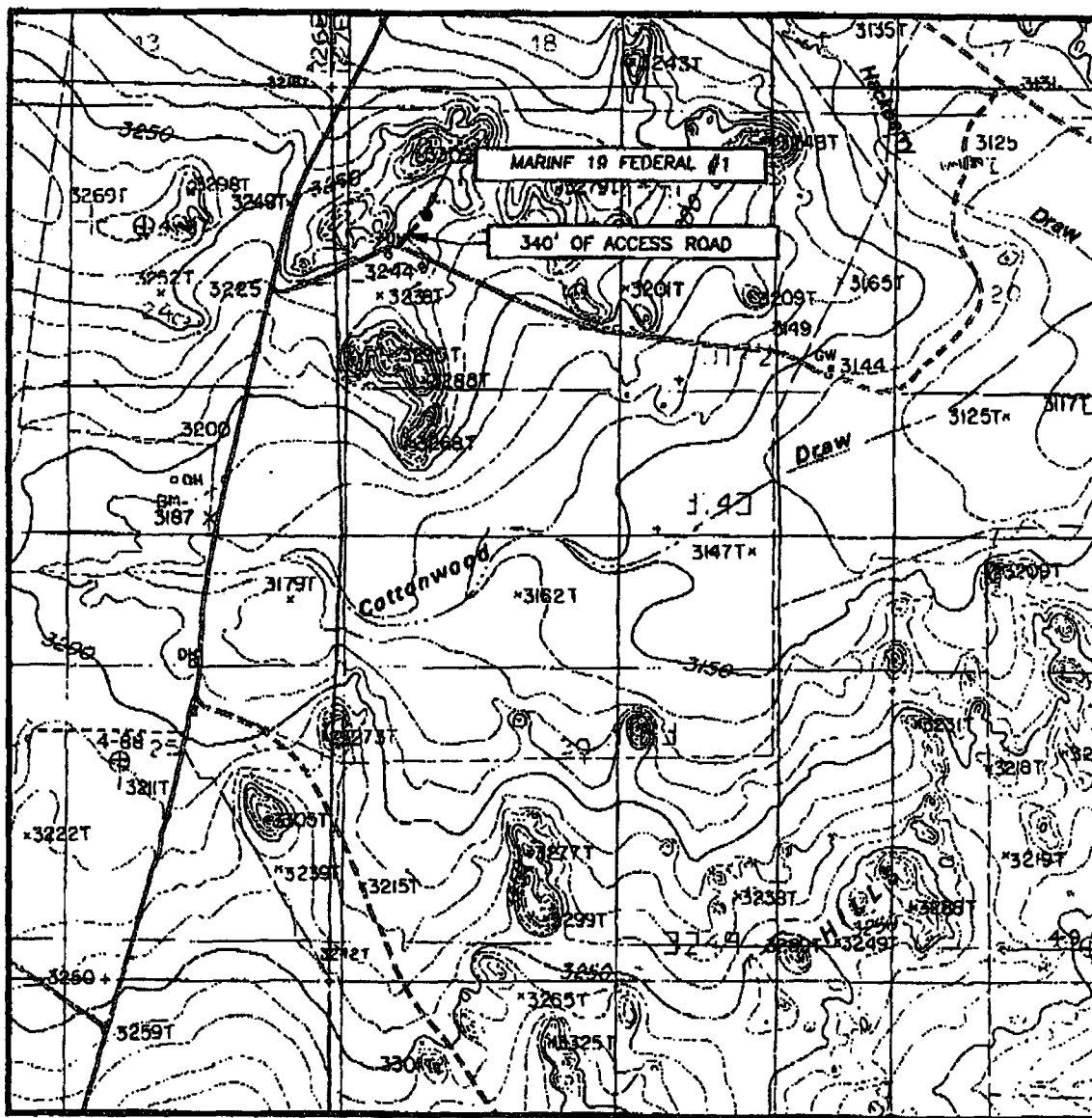

SCALE: 1" = 2000'

CONTOUR INTERVAL:
COTTONWOOD HILLS, N.M. - 10'

SEC. 19 TWP. 25-S RGE. 27-E

SURVEY N.M.P.M.

COUNTY EDDY

DESCRIPTION 1480' FNL & 1130' FWL

ELEVATION 3238'

OPERATOR LATIGO PETROLEUM, INC.

LEASE MARINE 19 FEDERAL

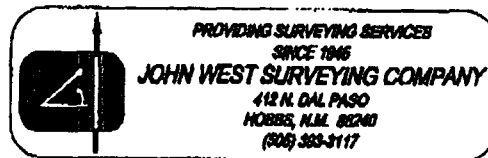
U.S.G.S. TOPOGRAPHIC MAP
COTTONWOOD HILLS, N.M.

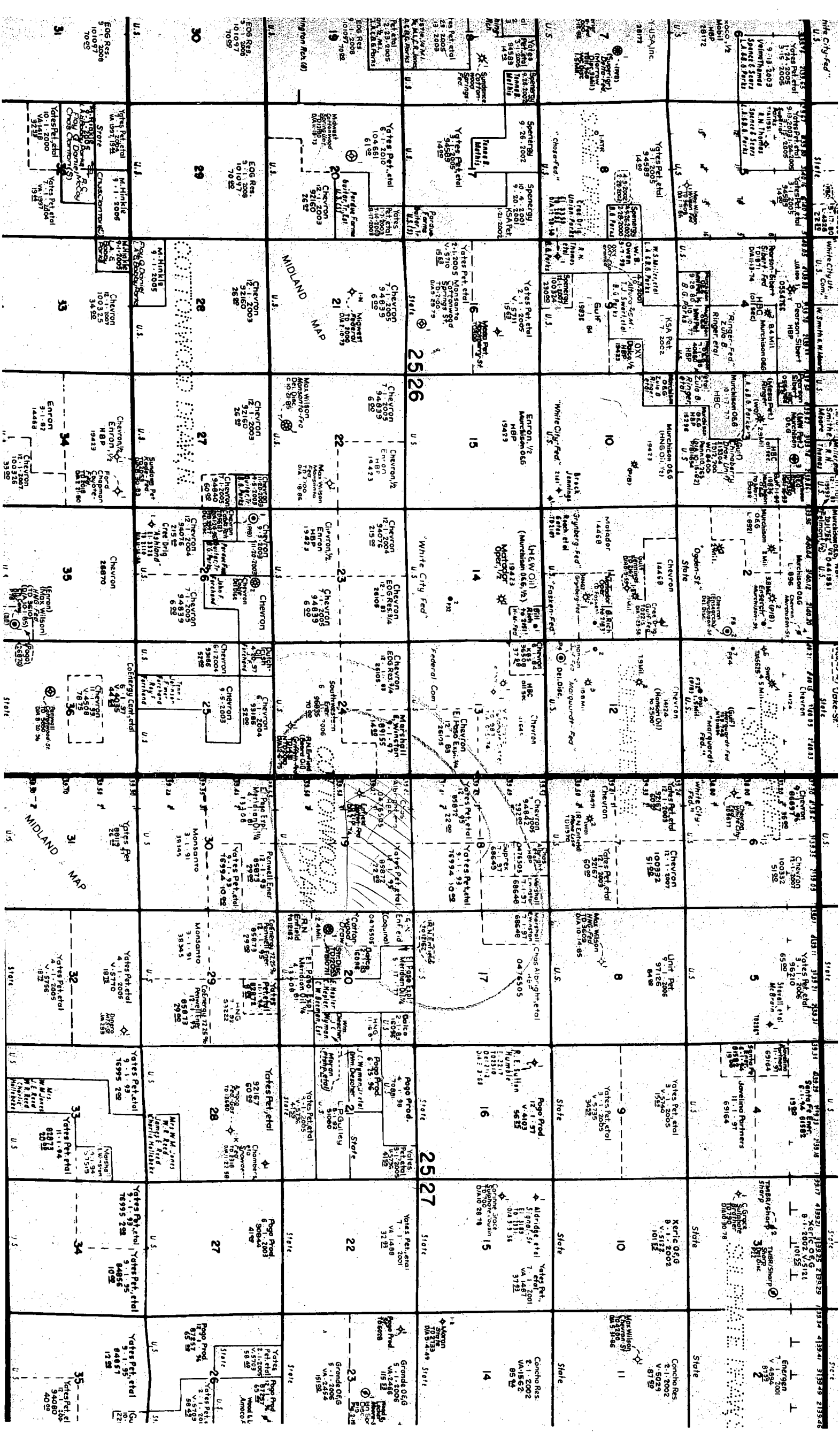

BUREAU OF LAND MANAGEMENT

Oil Cons. DIV-D

APPLICATION FOR PERMIT TO DRILL OR DEEPEN

5. LEASE DESIGNATION AND SERIAL NO.

NM-109756

6. IF INDIAN, ALLOTTEE OR TRIBE NAME

7. UNIT AGREEMENT NAME

8. FARMOR LEASE NAME WELL NO.

MARINE "19" FEDERAL # 1

9. AP WELL NO.

30-015-33981

10. FIELD AND POOL OR WILDCAT
COTTONWOOD DRAW UNDES
MORROW11. SEC., T., R., M., OR BLK.
AND SURVEY OR AREA

SECTION 19 T25S-R27E

12. COUNTY OR PARISH

EDDY CO.

13. STATE

NEW MEXICO

1. TYPE OF WORK

DRILL ☒DEEPEN ☐

Artesia, NM 88210

b. TYPE OF WELL

OIL
WELL ☐GAS
WELL ☒OTHER ☐SINGLE
ZONE ☒MULTIPLE
ZONE ☐

2. NAME OF OPERATOR

LATIGO PETROLEUM, INC.

(JOE CLEMENT 432-684-4293)

3. ADDRESS AND TELEPHONE NO.

415 WEST WALL STREET SUITE 1900 MIDLAND, TEXAS 79701

4. LOCATION OF WELL (Report location clearly and in accordance with any State requirements.)*

At surface

1330' FNL & 1330' FWL SECTION 19 T25S-R27E EDDY CO. NM

At proposed prod. zone

SAME per SD dated 2/4/05

14. DISTANCE IN MILES AND DIRECTION FROM NEAREST TOWN OR POST OFFICE*

Approximately 15 miles Southwest of Malaga New Mexico

15. DISTANCE FROM PROPOSED*

LOCATION TO NEAREST
PROPERTY OR LEASE LINE, FT.
(Also to nearest drlg. unit line, if any)

1330'

16. NO. OF ACRES IN LEASE

960

17. NO. OF ACRES ASSIGNED

TO THIS WELL

320

18. DISTANCE FROM PROPOSED LOCATION*
TO NEAREST WELL, DRILLING, COMPLETED,
OR APPLIED FOR, ON THIS LEASE, FT.

NA

19. PROPOSED DEPTH

12,100'

20. ROTARY OR CABLE TOOLS

ROTARY

21. ELEVATIONS (Show whether DF, RT, GR, etc.)

3240' GR.

22. APPROX. DATE WORK WILL START*

WHEN APPROVED

23.

PROPOSED CASING AND CEMENTING PROGRAM

SIZE OF HOLE	GRADE, SIZE OF CASING	WEIGHT PER FOOT	SETTING DEPTH	QUANTITY OF CEMENT
25"	20"	NA	40'	Cement to surface w/Redi-mix
17 1/2"	H-40 13 3/8"	48	400'	400 Sx. Circulate cement.
12 1/2"	J-55 9 5/8"	40 & 36	2100'	750 Sx. " "
8 1/2"	N-80, P-110 7"	26	8800'	1000 Sx. " "
6 1/8"	P-110 4 1/2"	11.5	12,100 to 8500'	400 Sx. cement to liner top.

CARLSBAD CONTROLLED WATER BASIN

1. Drill 25" hole to 40'. Set 40' of 20" conductor pipe and cement to surface with Redi-mix.
2. Drill 17 1/2" hole to 400'. Run and set 400' of 13 3/8" 48# H-40 ST&C casing. Cement with 400 Sx. of Class "C" cement + 1/2# Flocele/Sx, + 2% CaCl, circulate cement to surface.
3. Drill 12 1/2" hole to 2100'. Run and set 2100' of 9 5/8" 36 & 40# J-55 ST&C casing. Cement with 750 Sx. of Class "C" cement + additives, circulate cement to surface.
4. Drill 8 1/2" hole to 8800'. Run and set 8800' of 7" 26# N-80 & P110 LT&C casing. Cement with 1000 Sx. of Class "C" cement + additives, circulate cement to surface.
5. Drill 6 1/8" hole to 12,100'. Run and set a 3600' 4 1/2" 11.6# P100 LT&C liner from TD back to 8500' Cement with 400 Sx. of Class "H" Premium Plus cement + additives.

IN ABOVE SPACE DESCRIBE PROPOSED PROGRAM: If proposal is to deepen, give data on present productive zone and proposed new productive zone. If proposal is to drill or deepen directionally, give pertinent data on subsurface locations and measured and true vertical depths. Give blowout preventer program, if any.

24.

SIGNED

TITLE

APPROVAL SUBJECT TO
GENERAL REQUIREMENTS
AND SPECIAL STIPULATIONS
ATTACHED

01/25/05

(This space for Federal or State office use)

PERMIT NO.

APPROVAL DATE

Application approval does not warrant or certify that the applicant holds legal or equitable title to those rights in the subject lease which would entitle the applicant to conduct operations thereon.
CONDITIONS OF APPROVAL, IF ANY:

/s/ Joe G. Lara

ACTING

FIELD MANAGER

FEB 24 2005

APPROVED BY

TITLE

DATE

*See Instructions On Reverse Side

APPROVAL FOR 1 YEAR

DEPARTMENT OF THE INTERIOR
BUREAU OF LAND MANAGEMENT

SUNDRY NOTICES AND REPORTS ON WELLS

Do not use this form for proposals to drill or to re-enter an abandoned well. Use Form 3160-3 (APD) for such proposals.

Expires November 30, 2000

5. Lease Serial No.
NM-109756

6. If Indian, Allottee or Tribe Name

7. If Unit or CA/Agreement, Name and/or No.

8. Well Name and No.
MARINE "19" FEDERAL # 1

9. API Well No.

10. Field and Pool, or Exploratory Area
COTTONWOOD DRAW UNDES MORRON

11. County or Parish, State
EDDY CO. NEW MEXICO

SUBMIT IN TRIPLICATE - Other instructions on reverse side

1. Type of Well

☐ Oil Well ☐ Gas Well ☐ Other

2. Name of Operator LATIGO PETROLEUM, INC. (JOE CLEMENT 432-684-4293)

3a. Address 415 WEST WALL STREET

SUITE 1900 MIDLAND, TEXAS 79701

3b. Phone No. (include area code)

432-684-4293

4. Location of Well (Footage, Sec., T., R., M., or Survey Description)

1130' FWL & 1480' FNL SECTION 19 T25S-R27E EDDY CO. NM

12. CHECK APPROPRIATE BOX(ES) TO INDICATE NATURE OF NOTICE, REPORT, OR OTHER DATA

TYPE OF SUBMISSION	TYPE OF ACTION			
<input checked="" type="checkbox"/> Notice of Intent	<input type="checkbox"/> Acidize	<input type="checkbox"/> Deepen	<input type="checkbox"/> Production (Start/Resume)	<input type="checkbox"/> Water Shut-Off
<input type="checkbox"/> Subsequent Report	<input type="checkbox"/> Alter Casing	<input type="checkbox"/> Fracture Treat	<input type="checkbox"/> Reclamation	<input type="checkbox"/> Well Integrity
<input type="checkbox"/> Final Abandonment Notice	<input type="checkbox"/> Casing Repair	<input type="checkbox"/> New Construction	<input type="checkbox"/> Recomplete	<input checked="" type="checkbox"/> Other <u>Move location</u>
	<input type="checkbox"/> Change Plans	<input type="checkbox"/> Plug and Abandon	<input type="checkbox"/> Temporarily Abandon	
	<input type="checkbox"/> Convert to Injection	<input type="checkbox"/> Plug Back	<input type="checkbox"/> Water Disposal	

13. Describe Proposed or Completed Operation (clearly state all pertinent details, including estimated starting date of any proposed work and approximate duration thereof. If the proposal is to deepen directionally or recompleat horizontally, give subsurface locations and measured and true vertical depths of all pertinent markers and zones. Attach the Bond under which the work will be performed or provide the Bond No. on file with BLM/BIA. Required subsequent reports shall be filed within 30 days following completion of the involved operations. If the operation results in a multiple completion or recompleat in a new interval, a Form 3160-4 shall be filed once testing has been completed. Final Abandonment Notices shall be filed only after all requirements, including reclamation, have been completed, and the operator has determined that the site is ready for final inspection.)

1. LATIGO PETROLEUM, INC. Requests the approval to move the location of their MARINE "19" FEDERAL # 1

FROM: 1330' FNL & 1330' FWL SECTION 19 T25S-R27E

TO: 1480' FNL & 1130' FWL SECTION 19 T25S-R27E

2. The reason for this move is to comply with the request of the BUREAU OF LAND MANAGEMENT DUE TO topography.

14. I hereby certify that the foregoing is true and correct

Name (Printed/Typed)

Joe T. Janica

Title Agent

Signature

Date 02/04/05

THIS SPACE FOR FEDERAL OR STATE OFFICE USE

Approved by

/s/ Joe G. Lara

ACTING FIELD MANAGER

Title

Date

FEB 24 2005

Conditions of approval, if any, are attached. Approval of this notice does not warrant or certify that the applicant holds legal or equitable title to those rights in the subject lease which would entitle the applicant to conduct operations thereon.

Office **CARLSBAD FIELD OFFICE**

Title 18 U.S.C. Section 1001 and Title 43 U.S.C. Section 1212, make it a crime for any person knowingly and willfully to make to any department or agency of the United States any false, fictitious or fraudulent statements or representations as to any matter within its jurisdiction.

State of New Mexico

Energy, Minerals and Natural Resources Department

FRANCE DR., MORRIS, NM 88240

DISTRICT II

1301 W. GRAND AVENUE, ARTESIA, NM 88210

DISTRICT III

1000 Rio Brazos Rd., Aztec, NM 87410

DISTRICT IV

1220 S. ST. FRANCIS DR., SANTA FE, NM 87505

OIL CONSERVATION DIVISION

1220 SOUTH ST. FRANCIS DR.

Santa Fe, New Mexico 87505

Form C-102
Revised JUNE 10, 2003
Submit to Appropriate District Office
State Lease - 4 Copies
Fee Lease - 3 Copies

WELL LOCATION AND ACREAGE DEDICATION PLAT

☐ AMENDED REPORT

API Number	Pool Code	Pool Name
		UNDES. COTTONWOOD DRAW-MORROW
Property Code	Property Name	Well Number
	MARINE 19 FEDERAL	1
OGRID No. 227001	Operator Name	Elevation
	LATIGO PETROLEUM, INC.	3238'

Surface Location

UL or lot No.	Section	Township	Range	Lot Idn	Feet from the	North/South line	Feet from the	East/West line	County
2	19	25-S	27-E		1480	NORTH	1130	WEST	EDDY

Bottom Hole Location-If Different From Surface

UL or lot No.	Section	Township	Range	Lot Idn	Feet from the	North/South line	Feet from the	East/West line	County

Dedicated Acres	Joint or Infill	Consolidation Code	Order No.
320			

NO ALLOWABLE WILL BE ASSIGNED TO THIS COMPLETION UNTIL ALL INTERESTS HAVE BEEN CONSOLIDATED
OR A NON-STANDARD UNIT HAS BEEN APPROVED BY THE DIVISION

	OPERATOR CERTIFICATION I hereby certify the the information contained herein is true and complete to the best of my knowledge and belief. <i>Joe T. Janica</i> Signature Joe T. Janica Printed Name Agent Title 02/04/05 Date
	SURVEYOR CERTIFICATION I hereby certify that the well location shown on this plat was plotted from field notes of actual surveys made by me or under my supervision, and that the same is true and correct to the best of my belief. JANUARY 25, 2005 Date Surveyed Signature & Seal of Professional Surveyor Certificate No. 3239 GARY EDISON 12641

EXHIBIT "A"

SECTION 19, TOWNSHIP 25 SOUTH, RANGE 27 EAST, N.M.P.M.,
 EDDY COUNTY, NEW MEXICO

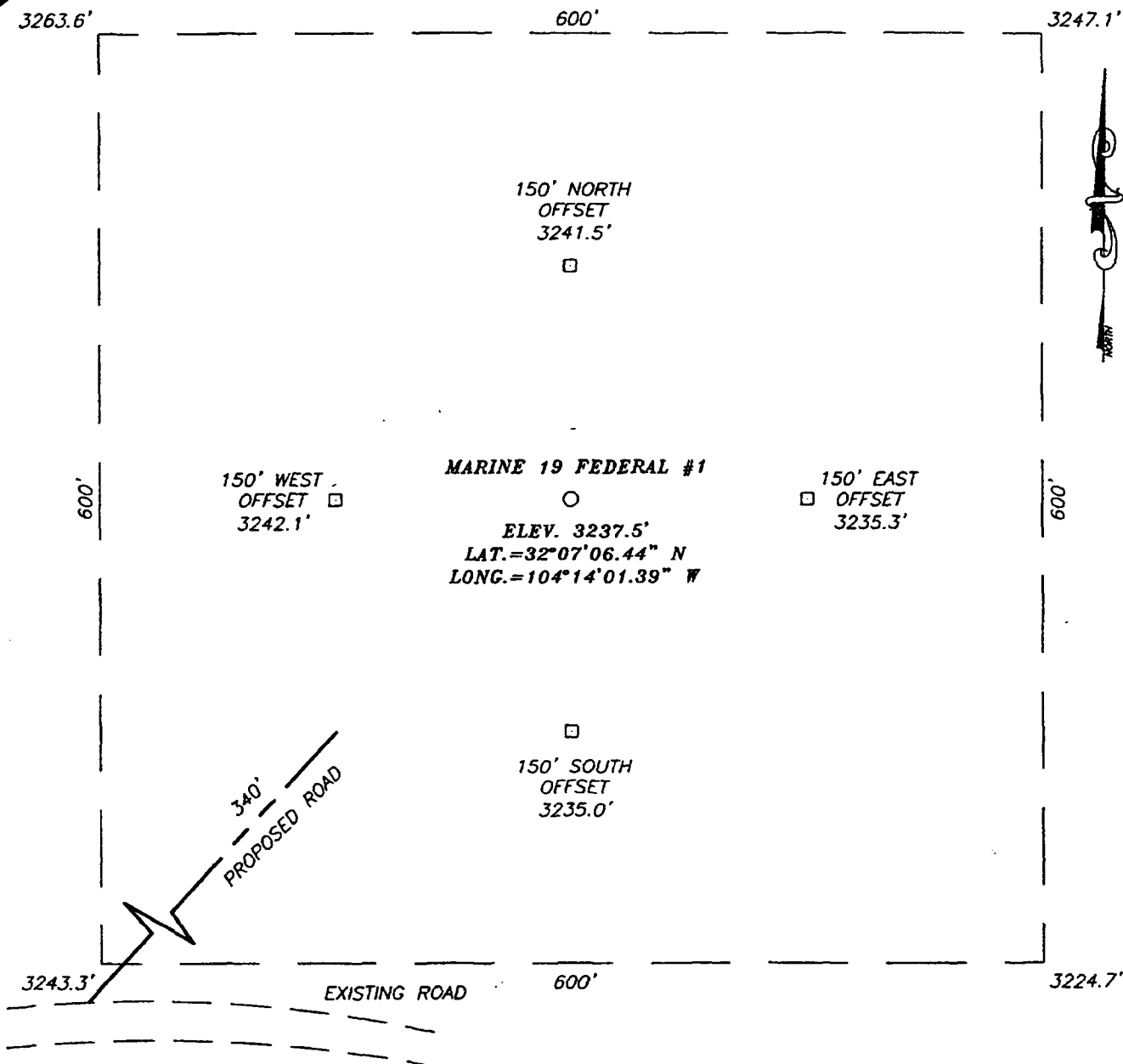

DIRECTIONS TO LOCATION

FROM THE INTERSECTION OF EDDY CO. ROAD 720 (BLACK RIVER ROAD) AND EDDY CO. ROAD 742 (JOHN C. FOREHAND). GO SOUTH ON FOREHAND ROAD APPROX. 8.4 MILES. TURN LEFT (EAST) FOR 0.3 MILES TO A DRY HOLE MARKER AND PROPOSED ROAD SURVEY ON THE NORTH SIDE OF ROAD. FOLLOW ROAD SURVEY NORTHEAST 340' FEET TO THIS LOCATION.

PROVIDING SURVEYING SERVICES
 SINCE 1946
JOHN WEST SURVEYING COMPANY
 412 N. DAL PASO
 HOBBS, N.M. 88240
 (505) 393-3117

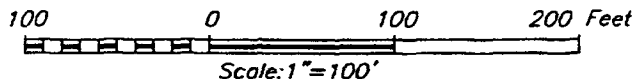

LATIGO PETROLEUM, INC.

MARINE 19 FEDERAL #1 WELL
 LOCATED 1480 FEET FROM THE NORTH LINE
 AND 1130 FEET FROM THE WEST LINE OF SECTION 19,
 TOWNSHIP 25 SOUTH, RANGE 27 EAST, N.M.P.M.,
 EDDY COUNTY, NEW MEXICO.

Survey Date: 01/25/05	Sheet 1 of 1 Sheets
W.O. Number: 05.11.0115	Dr By: DEL
Date: 01/27/05	Rev 1: N/A
Disk: CD#5	Scale: 1"=100'

APPLICATION TO DRILL

LATIGO PETROLEUM, INC.
MARINE "19" FEDERAL # 1
UNIT "F" SECTION 19
T25S-R27E EDDY CO. NM

In response to questions asked under Section II B of Bulletin NTL-6 the following information is provided for your consideration:

1. Location: 1330' FNL & 1330' FWL SECTION 19 T25S-R27E EDDY CO. NM
2. Elevation above sea level: 3240' GR.
3. Geologic name of surface formation: Quateranity
4. Drilling tools and associated equipment: Conventional rotary drilling rig using fluid as a circulating medium for solids removal.
5. Proposed drilling depth: 12,100'

6. Estimated tops of geological markers:

Delaware	1880'	Strawn	10490'
Bone Spring	5340'	Atoka	10810'
Wolfcamp	5800'	Morrow Lime	10920'
Penn Shale	10190'	Morrow Clastics	11280'

7. Possible mineral bearing formation:

Strawn	Gas
Morrow	Gas

8. Casing program:

<u>Hole size</u>	<u>Interval</u>	<u>OD casing</u>	<u>Weight</u>	<u>Thread</u>	<u>Collar</u>	<u>Grade</u>
25"	0-40'	20"	NA	NA	NA	Conductor
17½"	0-400'	13 3/8"	48	8-R	ST&C	H-40
12¼"	0-2100'	9 5/8"	36 & 40	8-R	ST&C	J-55
8½"	0-8800'	7"	26	8-R	LT&C	P-110
* 6 1/8"	8500-12,100'	4½"	11.6	8-R	LT&C	P-110

*Liner from 8500' to TD.

APPLICATION TO DRILL

LATIGO PETROLEUM, INC.
MARINE "19" FEDERAL # 1
UNIT "F" SECTION 19
T25S-R27E EDDY CO. NM

9. CEMENTING AND CASING SETTING DEPTHS:

- 20" Conductor Set 40' of 20" conductor pipe and cement to surface with Redi-mix.
9. 13 3/8" Surface Set 400' of 13 3/8" 48# H-40 ST&C casing. Cement with 400 Sx. of Class "C" cement + additives, circulate cement to surface.
- 9 5/8" Intermediate Set 2100' of 9 5/8" 36 & 40# J-55 ST&C casing. Cement with 750 Sx. of Class "C" cement + additives, circulate cement to surface.
- 7" 2nd Intermediate Set 8800' of 7" 26# P-110 LT&C casing. Cement with 1000 Sx. of Class "C" cement + additives, estimate top of cement 1800' from surface.
- 4 1/2" Prod. Liner Set 3600' of 4 1/2" 11.6# P-110 Liner from TD (12,100') back to 8500'. Cement with 400 Sx. of Class "H" Premium Plus cement + additives, cement to top of liner.

10. PRESSURE CONTROL EQUIPMENT: Exhibit "E" shows a 1500 Series 5000 PSI working pressure B.O.P. consisting of an annular bag type preventor, middle blind rams and bottom pipe rams. The B.O.P. will be nipped up on the 13 3/8" casing and tested to API specifications. The B.O.P. will be operated at least once in each 24 hour period and the blind rams will be operated when drill pipe is out of hole on trips. Full opening stabbing valve and upper kelly cock will be utilized. Exhibit "E-1" shows a hydraulically operated closing unit and a 2" 5000 PSI choke manifold with dual adjustable chokes. No abnormal pressures or temperatures are expected.

11. PROPOSED MUD CIRCULATING SYSTEM:

DEPTH	MUD WT.	VISC.	FLUID LOSS	TYPE MUD SYSTEM
40-400'	8.4-8.7	29-34	NC	Fresh water Spud Mud add paper to control seepage.
400-2100'	10.0-10.2	29-34	NC	Brine water use paper to control seepage use high viscosity sweeps to clean hole.
2100-8800'	10.0-10.3	29-40	NC	Same as above.
8800-12,100'	9.8-10.1	32-40	* 10 cc or less	Cut Brine use Gel to control viscosity, Dris-Pac to control water loss.

* Water loss may have to be controled in order to run logs and casing as well to protect formation from damage.

Sufficient mud materials will be kept on location at all times in order to combat lost circulation, or unexpected kicks. In order to run DST's , open hole logs, and casing viscosity and/or water loss may have to be adjusted to meet these needs.

UNITED STATES
DEPARTMENT OF THE INTERIOR
BUREAU OF LAND MANAGEMENT

N.M. Oil Cons. DIV-Dist. 2
1301 W. Grand Avenue
Artesia, NM 88210

FORM APPROVED
OMB No. 1004-0135
Expires November 30, 2000

SUNDRY NOTICES AND REPORTS ON WELLS

Do not use this form for proposals to drill or to re-enter an abandoned well. Use Form 3160-3 (APD) for such proposals.

SUBMIT IN TRIPLICATE - Other Instructions on reverse side

1. Type of Well

☐ Oil Well ☒ Gas Well ☐ Other

2. Name of Operator

Latigo Petroleum, Inc.

3a. Address

550 W. Texas, Suite 700 Midland TX 79701

3b. Phone No. (in NM)

(432)684-4293

4. Location of Well (Footage, Sec., T., R., M., or Survey Description)

1480' FNL & 1130' FWL
Sec 19 T25S-R27E
Eddy County, NM

5. Lease Serial No.

NM-109756

6. If Indian, Allottee or Tribe Name

7. If Unit or CA/Agreement, Name and/or No.

8. Well Name and No.

Marine "19" Federal #1

9. API Well No.

30-015-33981

10. Field and Pool, or Exploratory Area

Cottonwood Draw Undes Morrow

11. County or Parish, State

Eddy

12. CHECK APPROPRIATE BOX(ES) TO INDICATE NATURE OF NOTICE, REPORT, OR OTHER DATA

TYPE OF SUBMISSION	TYPE OF ACTION			
<input type="checkbox"/> Notice of Intent	<input type="checkbox"/> Acidize	<input type="checkbox"/> Deepen	<input type="checkbox"/> Production (Start/ Resume)	<input type="checkbox"/> Water Shut-Off
<input checked="" type="checkbox"/> Subsequent Report	<input type="checkbox"/> Alter Casing	<input type="checkbox"/> Fracture Treat	<input type="checkbox"/> Reclamation	<input type="checkbox"/> Well Integrity
<input type="checkbox"/> Final Abandonment Notice	<input type="checkbox"/> Casing Repair	<input type="checkbox"/> New Construction	<input type="checkbox"/> Recomplete	<input checked="" type="checkbox"/> Other <u>13-3/8" Casing</u>
	<input type="checkbox"/> Change Plans	<input type="checkbox"/> Plug and Abandon	<input type="checkbox"/> Temporarily Abandon	
	<input type="checkbox"/> Convert to Injection	<input type="checkbox"/> Plug Back	<input type="checkbox"/> Water Disposal	

13. Describe Proposed or Completed Operation (clearly state all pertinent details, including estimated starting date of any proposed work and approximate duration thereof. If the proposal is to deepen directionally or recompleat horizontally, give subsurface locations measured and true vertical depths of all pertinent markers and zones. Attach the Bond under which the work will be performed or provide the Bond No. on file with BLM/BIA. Required subsequent reports shall be filed within 30 days following completion of the involved operations. If the operation results in a multiple completion or recompleat in a new interval, a Form 3160-4 shall be filed once testing has been completed. Final Abandonment Notices shall be filed only after all requirements, including reclamation, have been completed, and the operator has determined that the site is ready for final inspection.)

08/03/05 - Spud 17-1/2" Hole.

08/04/05 - RIH w/9 jts of 13-3/8" 48# H40 ST&C. Set @ 450' (KB). Centralizers @ 45', 223', 319' & 438'. Cemented w/100 sxs RFC (10-2-A) + 0.25 pps D29 + 5 pps D24 (wt - 14.2 ppg, yield 1.60 cu ft) & tailed w/415 sxs Class C Neat + 2% S001 + 0.25 pps D29 (wt - 14.8 ppg, yield 1.32 cu ft).

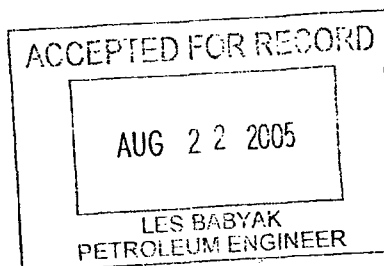

RECEIVED
AUG 10 2005
CARLSBAD FIELD

14. I hereby certify that the foregoing is true and correct
Name (Printed/Typed)

Sabra Woody

Signature

Sabra Woody

Title

Engineering Technician

Date

08/05/2005

THIS SPACE FOR FEDERAL OR STATE OFFICE USE

Approved by

Title

Date

Conditions of approval, if any, are attached. Approval of this notice does not warrant or certify that the applicant holds legal or equitable title to those rights in the subject lease which would entitle the applicant to conduct operations thereon.

Office

Title 18 U.S.C. Section 1001, makes it a crime for any person knowingly and willfully to make to any department or agency of the United States any false, fictitious or fraudulent statements or representations as to any matter within its jurisdiction.

(Instructions on reverse)

N.M. Oil Cons. DIV-Dist. 2
1301 W. Grand Avenue
Artesia, NM 88210

UNITED STATES
DEPARTMENT OF THE INTERIOR
BUREAU OF LAND MANAGEMENT

FORM APPROVED
OMB No. 1004-0135
Expires November 30, 2000

SUNDRY NOTICES AND REPORTS ON WELLS

Do not use this form for proposals to drill or to re-enter an abandoned well. Use Form 3160-3 (APD) for such proposals.

SUBMIT IN TRIPLICATE - Other instructions on reverse side

1. Type of Well
☐ Oil Well ☒ Gas Well ☐ Other

2. Name of Operator
Latigo Petroleum, Inc.

3a. Address
550 W. Texas, Suite 700 Midland TX 79701

3b. Phone No. (include area code)
(432)684-4293

4. Location of Well (Footage, Sec., T., R., M., or Survey Description)
1480' FNL & 1130' FWL
Sec 19 T25S-R27E
Eddy County, NM

5. Lease Serial No.
NM-109756

6. If Indian, Allottee or Tribe Name

7. If Unit or CA/Agreement, Name and/or No.

8. Well Name and No.
Marine "19" Federal #1

9. API Well No.
30-015-33981

10. Field and Pool, or Exploratory Area
Cottonwood Draw Undes Morrow

11. County or Parish, State
Eddy
NM

RECEIVED

AUG 24 2005

QUANTRO

12. CHECK APPROPRIATE BOX(ES) TO INDICATE NATURE OF NOTICE, REPORT, OR OTHER DATA

TYPE OF SUBMISSION	TYPE OF ACTION			
<input type="checkbox"/> Notice of Intent	<input type="checkbox"/> Acidize	<input type="checkbox"/> Deepen	<input type="checkbox"/> Production (Start/ Resume)	<input type="checkbox"/> Water Shut-Off
<input checked="" type="checkbox"/> Subsequent Report	<input type="checkbox"/> Alter Casing	<input type="checkbox"/> Fracture Treat	<input type="checkbox"/> Reclamation	<input type="checkbox"/> Well Integrity
<input type="checkbox"/> Final Abandonment Notice	<input type="checkbox"/> Casing Repair	<input type="checkbox"/> New Construction	<input type="checkbox"/> Recomplete	<input checked="" type="checkbox"/> Other 9-5/8" Casing
	<input type="checkbox"/> Change Plans	<input type="checkbox"/> Plug and Abandon	<input type="checkbox"/> Temporarily Abandon	
	<input type="checkbox"/> Convert to Injection	<input type="checkbox"/> Plug Back	<input type="checkbox"/> Water Disposal	

13. Describe Proposed or Completed Operation (clearly state all pertinent details, including estimated starting date of any proposed work and approximate duration thereof. If the proposal is to deepen directionally or recompleat horizontally, give subsurface locations measured and true vertical depths of all pertinent markers and zones. Attach the Bond under which the work will be performed or provide the Bond No. on file with BLM/BIA. Required subsequent reports shall be filed within 30 days following completion of the involved operations. If the operation results in a multiple completion or recompleat in a new interval, a Form 3160-4 shall be filed once testing has been completed. Final Abandonment Notices shall be filed only after all requirements, including reclamation, have been completed, and the operator has determined that the site is ready for final inspection.)

08/10/05 - Ran 50 jts 9-5/8" J-55 36# LT&C csg. Set @ 2132'. Centralizers @ 2132', 2004, 1919, 1752, 1589, 1420, 1254, 1086, 921, 755, 588, 419, 253 & 86'.

08/11/05 - Cmt'd w/841 sxs 50/50 Poz C + additives (wt - 11.8 ppg, yield 2.54 cu ft). Tailed w/250 sxs Cl C (wt - 14.8 ppg, yield 1.33 cu ft).

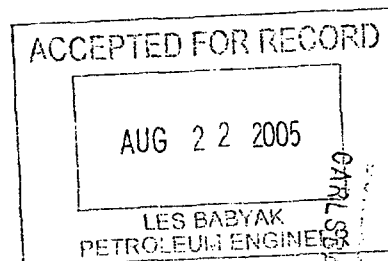

14. I hereby certify that the foregoing is true and correct
Name (Printed/Typed)

Sabra Woody

Title
Engineering Technician

Signature

Date
08/12/2005

THIS SPACE FOR FEDERAL OR STATE OFFICE USE

Approved by

Title

Date

Conditions of approval, if any, are attached. Approval of this notice does not warrant or certify that the applicant holds legal or equitable title to those rights in the subject lease which would entitle the applicant to conduct operations thereon.

Office

Title 18 U.S.C. Section 1001, makes it a crime for any person knowingly and willfully to make to any department or agency of the United States any false, fictitious or fraudulent statements or representations as to any matter within its jurisdiction.

(Instructions on reverse)

UNITED STATES
DEPARTMENT OF THE INTERIOR
BUREAU OF LAND MANAGEMENT

OPERATOR'S COPY

OOD-FYI

FORM APPROVED
OMB No. 1004-0135
Expires November 30, 2000

SUNDRY NOTICES AND REPORTS ON WELLS

Do not use this form for proposals to drill or to re-enter an abandoned well. Use Form 3160-3 (APD) for such proposals.

SUBMIT IN TRIPLICATE - Other instructions on reverse side

1. Type of Well

☐ Oil Well ☒ Gas Well ☐ Other

2. Name of Operator

Latigo Petroleum, Inc.

3a. Address

550 W. Texas, Suite 700 Midland TX 79701

3b. Phone No. (include area code)

(432)684-4293

4. Location of Well (Footage, Sec., T., R., M., or Survey Description)

1480' FNL & 1130' FWL

Sec 19 T25S-R27E

Eddy County, NM

5. Lease Serial No.

NM-109756

6. If Indian, Allottee or Tribe Name

7. If Unit or CA/Agreement, Name and/or No.

8. Well Name and No.

Marine "19" Federal #1

9. API Well No.

30-015-33981

10. Field and Pool, or Exploratory Area

Cottonwood Draw Undes Morrow

11. County or Parish, State

Eddy

NM

12. CHECK APPROPRIATE BOX(ES) TO INDICATE NATURE OF NOTICE, REPORT, OR OTHER DATA

TYPE OF SUBMISSION	TYPE OF ACTION			
<input type="checkbox"/> Notice of Intent	<input type="checkbox"/> Acidize	<input type="checkbox"/> Deepen	<input type="checkbox"/> Production (Start/ Resume)	<input type="checkbox"/> Water Shut-Off
<input checked="" type="checkbox"/> Subsequent Report	<input type="checkbox"/> Alter Casing	<input type="checkbox"/> Fracture Treat	<input type="checkbox"/> Reclamation	<input type="checkbox"/> Well Integrity
<input type="checkbox"/> Final Abandonment Notice	<input type="checkbox"/> Casing Repair	<input type="checkbox"/> New Construction	<input type="checkbox"/> Recomplete	<input checked="" type="checkbox"/> Other <u>7" Casing</u>
	<input type="checkbox"/> Change Plans	<input type="checkbox"/> Plug and Abandon	<input type="checkbox"/> Temporarily Abandon	
	<input type="checkbox"/> Convert to Injection	<input type="checkbox"/> Plug Back	<input type="checkbox"/> Water Disposal	

13. Describe Proposed or Completed Operation (clearly state all pertinent details, including estimated starting date of any proposed work and approximate duration thereof. If the proposal is to deepen directionally or recompleat horizontally, give subsurface locations measured and true vertical depths of all pertinent markers and zones. Attach the Bond under which the work will be performed or provide the Bond No. on file with BLM/BIA. Required subsequent reports shall be filed within 30 days following completion of the involved operations. If the operation results in a multiple completion or recompleat in a new interval, a Form 3160-4 shall be filed once testing has been completed. Final Abandonment Notices shall be filed only after all requirements, including reclamation, have been completed, and the operator has determined that the site is ready for final inspection.)

08/26/05 - Ran 60 jts 7" N-80 26# LT&C csg & 140 jts 7" J-55 26# LT&C csg. Set @ 8808' KB. Ran a total of 22 centralizers @ center of 1st jt, jt #3, 5, 8, 11, 14, 17, 20, 23, 26, 29, 32, 35, 38, 41, 44, 47, 68, 71, 72, 75, 78 & 153.

08/27/05 - Cmt'd as follows: Lead w/685 sxs 50/50 Poz H + additives (wt - 11.9 ppg, yield 2.50 cu ft). Tailed w/480 sxs CI H + additives (wt - 14.2 ppg, yield 1.49 cu ft). Temperature survey indicated top of cement @ 1104' GL.

RECEIVED
SEP 14 2005
OOD-ARTCOM

ACCEPTED FOR RECORD
SEP - 7 2005
acs
ALEXIS C. SWOBODA
PETROLEUM ENGINEER

14. I hereby certify that the foregoing is true and correct

Name (Printed/Typed)

Sabra Woody

Signature

Title

Engineering Technician

Date

08/29/2005

THIS SPACE FOR FEDERAL OR STATE OFFICE USE

Approved by

Title

Date

Conditions of approval, if any, are attached. Approval of this notice does not warrant or certify that the applicant holds legal or equitable title to those rights in the subject lease which would entitle the applicant to conduct operations thereon.

Office

Title 18 U.S.C. Section 1001, makes it a crime for any person knowingly and willfully to make to any department or agency of the United States any false, fictitious or fraudulent statements or representations as to any matter within its jurisdiction.

(Instructions on reverse)

UNITED STATES
DEPARTMENT OF THE INTERIOR
BUREAU OF LAND MANAGEMENT

1301 W. Grand Avenue
Artesia, NM 88210

FORM APPROVED
OMB No. 1004-0135
Expires November 30, 2000

SUNDRY NOTICES AND REPORTS ON WELLS

Do not use this form for proposals to drill or to re-enter an abandoned well. Use Form 3160-3 (APD) for such proposals.

SUBMIT IN TRIPLICATE - Other instructions on reverse side

5. Lease Serial No.
NM-109756

6. If Indian, Allottee or Tribe Name

7. If Unit or CA/Agreement, Name and/or No.

8. Well Name and No.
Marine "19" Federal #1

9. API Well No.
30-015-33981

10. Field and Pool, or Exploratory Area
Cottonwood Draw Undes Morrow

11. County or Parish, State
Eddy
NM

1. Type of Well
☐ Oil Well ☒ Gas Well ☐ Other

2. Name of Operator
Latigo Petroleum, Inc.

3a. Address
550 W. Texas, Suite 700 Midland TX 79701

3b. Phone No. (include area code)
(432)684-4293

4. Location of Well (Footage, Sec., T., R., M., or Survey Description)
1480' FNL & 1130' FWL
Sec 19 T25S-R27E
Eddy County, NM

12. CHECK APPROPRIATE BOX(ES) TO INDICATE NATURE OF NOTICE, REPORT, OR OTHER DATA

TYPE OF SUBMISSION	TYPE OF ACTION			
<input checked="" type="checkbox"/> Notice of Intent	<input type="checkbox"/> Acidize	<input type="checkbox"/> Deepen	<input type="checkbox"/> Production (Start/ Resume)	<input type="checkbox"/> Water Shut-Off
<input type="checkbox"/> Subsequent Report	<input type="checkbox"/> Alter Casing	<input type="checkbox"/> Fracture Treat	<input type="checkbox"/> Reclamation	<input type="checkbox"/> Well Integrity
<input type="checkbox"/> Final Abandonment Notice	<input type="checkbox"/> Casing Repair	<input type="checkbox"/> New Construction	<input type="checkbox"/> Recomplete	<input type="checkbox"/> Other
	<input type="checkbox"/> Change Plans	<input type="checkbox"/> Plug and Abandon	<input type="checkbox"/> Temporarily Abandon	
	<input type="checkbox"/> Convert to Injection	<input checked="" type="checkbox"/> Plug Back	<input type="checkbox"/> Water Disposal	

13. Describe Proposed or Completed Operation (clearly state all pertinent details, including estimated starting date of any proposed work and approximate duration thereof. If the proposal is to deepen directionally or recompleat horizontally, give subsurface locations measured and true vertical depths of all pertinent markers and zones. Attach the Bond under which the work will be performed or provide the Bond No. on file with BLM/BIA. Required subsequent reports shall be filed within 30 days following completion of the involved operations. If the operation results in a multiple completion or recompleat in a new interval, a Form 3160-4 shall be filed once testing has been completed. Final Abandonment Notices shall be filed only after all requirements, including reclamation, have been completed, and the operator has determined that the site is ready for final inspection.)

This well was dry at TD 12,028'. Received verbal approval from Armando Lopez to plug back as follows:

200' plug @ 11,370 - 11,570' (Top of Morrow Clastics - 11,470')
200' plug @ 10,090 - 10,290' (Top of Penn Shale - 10,190')
200' plug @ 8,710 - 8,910' (7" Shoe Plug at 8,810')

Will attempt completion in Bone Springs at 7750 - 7826'.

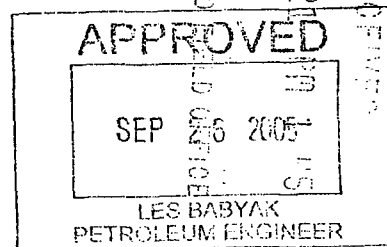

14. I hereby certify that the foregoing is true and correct

Name (Printed/Typed)

Sabra Woody

Signature

Title

Engineering Technician

Date

09/19/2005

THIS SPACE FOR FEDERAL OR STATE OFFICE USE

Approved by

Title

Date

Conditions of approval, if any, are attached. Approval of this notice does not warrant or certify that the applicant holds legal or equitable title to those rights in the subject lease which would entitle the applicant to conduct operations thereon.

Office

Title 18 U.S.C. Section 1001, makes it a crime for any person knowingly and willfully to make to any department or agency of the United States any false, fictitious or fraudulent statements or representations as to any matter within its jurisdiction.

(Instructions on reverse)

**STATE OF NEW MEXICO
ENERGY, MINERALS AND NATURAL RESOURCES DEPARTMENT
OIL CONSERVATION DIVISION**

**IN THE MATTER OF THE HEARING
CALLED BY THE OIL CONSERVATION
DIVISION FOR THE PURPOSE OF
CONSIDERING:**

**CASE NO. 13464
ORDER NO. R-12373**

**APPLICATION OF LATIGO PETROLEUM, INC. FOR COMPULSORY
POOLING, EDDY COUNTY, NEW MEXICO.**

ORDER OF THE DIVISION

BY THE DIVISION:

This case came for hearing at 8:15 a.m. at Santa Fe, New Mexico on May 19, 2005 before Examiner William V. Jones.

NOW, on this 23rd day of June, 2005, the Division Director, having considered the testimony, the record and the recommendations of the Examiner,

FINDS THAT:

(1) Due public notice has been given, and the Oil Conservation Division has jurisdiction of this case and of the subject matter.

(2) The applicant, Latigo Petroleum, Inc. ("applicant"), seeks an order pooling all uncommitted mineral interests from the surface to the base of the Morrow formation underlying the N/2 of Section 19, Township 25 South, Range 27 East, NMPM, Eddy County, New Mexico, in the following manner:

the N/2 forming a standard 318.89-acre gas spacing and proration unit for all formations or pools spaced on 320 acres within this vertical extent, which presently include, but are not necessarily limited to the Undesignated Cottonwood Draw-Strawn Gas (75280) Pool and the Undesignated WC Cottonwood Draw-Morrow Gas (97377) Pool.

(3) The above-described unit ("the Unit") is to be dedicated to the applicant's Marine Federal 19 Well No. 1 (API No. 30-015-33981), to be drilled at a standard well location in the SW/4 NW/4 (Lot 2) of Section 19. This well will be drilled to an approximate depth of 12,100 feet.

(4) Two or more separately owned tracts are embraced within the Unit, and/or there are royalty interests and/or undivided interests in oil and gas minerals in one or more tracts included in the Unit that are separately owned.

(5) Applicant is an owner of an oil and gas working interest within the Unit. Applicant has the right to drill and proposes to drill to a common source of supply within the SW/4 NW/4 of Section 19.

(6) No other parties entered an appearance in this case or otherwise opposed this application.

(7) The applicant presented testimony from a Landman as follows:

(a) Chesapeake Exploration LP holds a 50 percent working interest and is party to be pooled in this case. Chesapeake has signed an AFE but not the proposed operating agreement.

(b) The applicant is not attempting to pool anything other than Pools spaced on 320 acres, even though pool sizes in this area range from 640 acres to 40 acres.

(8) There are interest owners in the proposed Unit that have not agreed to pool their interests.

(9) The applicant should be designated the operator of the proposed well and of the Unit.

(10) Any pooled working interest owner who does not pay its share of estimated well costs should have withheld from production its share of reasonable well costs plus an additional 200% thereof as a reasonable charge for the risk involved in drilling the well.

(11) Reasonable charges for supervision (combined fixed rates) should be fixed at \$6,000 per month while drilling and \$650 per month while producing, provided that these rates should be adjusted annually pursuant to Section III.1.A.3. of the COPAS form titled "Accounting Procedure-Joint Operations."

(12) To avoid the drilling of unnecessary wells, protect correlative rights, prevent waste and afford to the owner of each interest in the Unit the opportunity to recover or receive without unnecessary expense its just and fair share of hydrocarbons, this application should be approved by pooling all uncommitted interests, whatever they may be, in the oil and gas within the Unit.

IT IS THEREFORE ORDERED THAT:

(1) Pursuant to the application of Latigo Petroleum, Inc. ("applicant"), all uncommitted mineral interests, whatever they may be, in the oil and gas from the surface to the base of the Morrow formation underlying the N/2 of Section 19, Township 25 South, Range 27 East, NMPM, Eddy County, New Mexico, are hereby pooled, as follows:

the N/2 forming a standard 318.89-acre gas spacing and proration unit for all formations or pools spaced on 320 acres within this vertical extent, which presently include, but are not necessarily limited to, the Undesignated Cottonwood Draw-Strawn Gas (75280) Pool and the Undesignated WC Cottonwood Draw-Morrow Gas (97377) Pool.

The above-described unit ("the Unit") is to be dedicated to the applicant's Marine Federal 19 Well No. 1 (API No. 30-015-33981), to be drilled at a standard well location in the SW/4 NW/4 (Lot 2) of Section 19.

(2) The operator of the Unit shall commence drilling operations on the proposed well on or before September 30, 2005 and shall thereafter continue drilling the well with due diligence to test the Morrow formation at an approximate depth of 12,100 feet.

(3) In the event the operator does not commence drilling operations on the proposed well on or before September 30, 2005, Ordering Paragraph (1) shall be of no effect, unless the operator obtains a time extension from the Division Director for good cause.

(4) Should the proposed well not be drilled and completed within 120 days after commencement thereof, Ordering Paragraph (1) shall be of no further effect, and the unit created by this Order shall terminate unless the operator appears before the Division Director and obtains an extension of time to complete the well for good cause demonstrated by satisfactory evidence.

(5) Upon final plugging and abandonment of the Marine Federal 19 Well No. 1, the pooled unit created by this Order shall terminate, unless this order has been amended to authorize further operations.

(6) Latigo Petroleum, Inc. (OGRD 227001) is hereby designated the operator of the proposed well and of the Unit.

(7) After pooling, uncommitted working interest owners are referred to as pooled working interest owners. ("Pooled working interest owners" are owners of working interests in the Unit, including unleased mineral interests, who are not parties to an operating agreement governing the Unit.) After the effective date of this order, the operator shall furnish the Division and each known pooled working interest owner in the Unit an itemized schedule of estimated costs of drilling, completing and equipping the proposed well ("well costs").

(8) Within 30 days from the date the schedule of estimated well costs is furnished, any pooled working interest owner shall have the right to pay its share of estimated well costs to the operator in lieu of paying its share of reasonable well costs out of production as hereinafter provided, and any such owner who pays its share of estimated well costs as provided above shall remain liable for operating costs but shall not be liable for risk charges. Pooled working interest owners who elect not to pay their share of estimated well costs as provided in this paragraph shall thereafter be referred to as "non-consenting working interest owners."

(9) The operator shall furnish the Division and each known pooled working interest owner (including non-consenting working interest owners) an itemized schedule of actual well costs within 90 days following completion of the proposed well. If no objection to the actual well costs is received by the Division, and the Division has not objected within 45 days following receipt of the schedule, the actual well costs shall be deemed to be the reasonable well costs. If there is an objection to actual well costs within the 45-day period, the Division will determine reasonable well costs after public notice and hearing.

(10) Within 60 days following determination of reasonable well costs, any pooled working interest owner who has paid its share of estimated costs in advance as provided above shall pay to the operator its share of the amount that reasonable well costs exceed estimated well costs and shall receive from the operator the amount, if any, that the estimated well costs it has paid exceed its share of reasonable well costs.

(11) The operator is hereby authorized to withhold the following costs and charges from production:

- (a) the proportionate share of reasonable well costs attributable to each non-consenting working interest owner; and
- (b) as a charge for the risk involved in drilling the well, 200% of the above costs.

(12) The operator shall distribute the costs and charges withheld from production, proportionately, to the parties who advanced the well costs.

(13) Reasonable charges for supervision (combined fixed rates) are hereby fixed at \$6,000 per month while drilling and \$650 per month while producing, provided that these rates shall be adjusted annually pursuant to Section III.1.A.3. of the COPAS form titled "*Accounting Procedure-Joint Operations*." The operator is authorized to withhold from production the proportionate share of both the supervision charges and the actual expenditures required for operating the well, not in excess of what are reasonable, attributable to pooled working interest owners.

(14) Except as provided in Ordering Paragraphs (11) and (13) above, all proceeds from production from the well that are not disbursed for any reason shall be placed in escrow in Eddy County, New Mexico, to be paid to the true owner thereof upon demand and proof of ownership. The operator shall notify the Division of the name and address of the escrow agent within 30 days from the date of first deposit with the escrow agent.

(15) Any unleased mineral interest shall be considered a seven-eighths (7/8) working interest and a one-eighth (1/8) royalty interest for the purpose of allocating costs and charges under this order. Any well costs or charges that are to be paid out of production shall be withheld only from the working interests' share of production, and no costs or charges shall be withheld from production attributable to royalty interests.

(16) Should all the parties to this compulsory pooling order reach voluntary agreement subsequent to entry of this order, this order shall thereafter be of no further effect.

(17) The operator of the well and Unit shall notify the Division in writing of the subsequent voluntary agreement of all parties subject to the forced pooling provisions of this order.

(18) Jurisdiction of this case is retained for the entry of such further orders as the Division may deem necessary.

DONE at Santa Fe, New Mexico, on the day and year hereinabove designated.

STATE OF NEW MEXICO
OIL CONSERVATION DIVISION



MARK E. FESMIRE, P.E.
Director

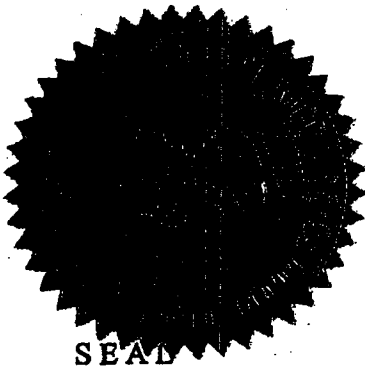

CASE 13408: Continued from May 5, 2005, Examiner Hearing

Application of Latigo Petroleum, Inc. for an exception to Division Rule 104.D(3), Lea County, New Mexico. Applicant seeks an exception to Division Rule 104.D(3) in order to simultaneously dedicate production from the Bough-San Andres Gas Pool (Pool Code 72680) within an existing standard 160-acre gas spacing unit comprising the SW/4 of Section 13, Township 9 South, Range 35 East, from the following two wells: (i) the Federal A 13 Well No. 2 (API No. 30-025-02651), located at an orthodox gas well location 990 feet from the South line and 660 feet from the West line (Unit M) of Section 13; and (ii) the Federal A Well No. 5, located at an orthodox gas well location 810 feet from the South line and 1980 feet from the West line (Unit N) of Section 13. The unit is located approximately 3 miles northwest of Crossroads, New Mexico.

CASE 13464: Continued from May 5, 2005, Examiner Hearing

Application of Latigo Petroleum, Inc. for compulsory pooling, Eddy County, New Mexico. Applicant seeks an order pooling all mineral interests from the surface to the base of the Morrow formation underlying Lots 1, 2, NE/4, and E/2 NW/4 of Section 19, Township 25 South, Range 27 East, to form a standard 318.89-acre gas spacing and proration unit for any and all formations or pools developed on 320-acre spacing within that vertical extent, including the Undesignated Cottonwood Draw-Strawn Gas Pool and Undesignated Cottonwood Draw-Morrow Gas Pool. The unit is to be dedicated to the Marine "19" Federal Well No. 1, to be located at an orthodox gas well location in the SW/4 NW/4 of Section 19. Also to be considered will be the cost of drilling and completing the well and the allocation of the cost thereof, as well as actual operating costs and charges for supervision, designation of applicant as operator of the well, and a 200% charge for the risk involved in drilling and completing the well. The unit is located approximately 6 miles south-southeast of Black River Village, New Mexico.

CASE 13492: **Application of Mewbourne Oil Company for cancellation of two drilling permits and approval of a drilling permit, Lea County, New Mexico.** Applicant seeks an order canceling two drilling permits issued to Chesapeake Operating, Inc. covering (i) the S/2 of Section 4, Township 21 South, Range 35 East, and (ii) Lots 9-16 of Section 4, and requiring the Division's Hobbs District office to approve a drilling permit filed by applicant covering Lots 9, 10, 15, 16, and the SE/4 of Section 4, to form a standard 320-acre gas spacing and proration unit in the South Osudo-Morrow Gas Pool. The unit is located approximately 6-1/2 miles west of Oil Center, New Mexico.

CASE 13493: **Application of Chesapeake Permian, L.P. for compulsory pooling, Lea County, New Mexico.** Applicant seeks an order pooling all mineral interests from the top of the Wolfcamp formation to the base of the Morrow formation underlying the S/2 of Irregular Section 4, Township 21 South, Range 35 East, forming a standard 320-acre gas spacing and proration unit for any production from any and all formations/pools developed on 320-acre gas spacing within that vertical extent, including but not limited to the South Osudo Morrow Pool. This unit is to be dedicated to its KE 4 State Well No. 1 (API #30-025-37129) that is being drilled at a standard well location in Unit X of this section. Also to be considered will be the costs of drilling and completing this well and the allocation of the costs thereof as well as actual operating costs and charges for supervision, designation of Chesapeake Operating, Inc. as the operator of the well and, pursuant to Commission Order R-1 1992, a risk charge of 200% for the risk involved in this well. This unit is located approximately 6 miles west from Oil Center, New Mexico.

CASE 13494: **Application of Texland Petroleum, L.P. for a Compliance Order, including fines, against Latigo Petroleum, Inc. ("Latigo") including an order to void and revoke Administrative Order DHC-3086, and to require Latigo to immediately shut-in its Conoco State Well No. 3 (API No. 30-025-35961) located in Unit J of Section 33, T18S, R38E, Lea County New Mexico until such time as: (i) a standard 160-acre gas spacing unit consisting of the SE/4 of this section, is dedicated to this well in the Tubb formation, Hobbs-Tubb Gas Pool, (ii) the interest of all owners in the standard 80-acre oil spacing and proration unit, consisting of the N/2 SE/4 of this section, is dedicated to this well in the Drinkard formation of the Hobbs-Drinkard Pool, (iii) the production proceeds from this well in the Tubb and Drinkard formations are reallocated and paid to the owners in these spacing units from the date of first production, and (iv) paid the fines for violations of the Gas and Gas Act, Section 70-2-31 NMSA 1978. The well is located approximately 7 miles West of Hobbs, New Mexico**

Marine Federal c: PC



United States Department of the Interior

LATIGO LAND DEPT,
RECEIVED

JAN 07 2004

BUREAU OF LAND MANAGEMENT
Roswell Field Office
2909 West Second Street
Roswell, New Mexico 88201

IN REPLY REFER TO:
NMNM-107368
3160 (513)

JAN 07 2005

Latigo Petroleum, Inc.
Fasken Center Tower II
550 W. Texas, Suite 700
Midland, Texas 79701
Attn: Ricky Cox

Gentlemen:

Your letter dated December 14, 2004, requests a communitization agreement covering the N $\frac{1}{2}$ of Section 19, T. 25 S., R. 27 E., NMPM, Eddy County, New Mexico based on geology. Your isopach map of the Morrow E sand submitted with your letter to this office, depicts a northeast-southwest trend with the bulk of the deposit occurring in the N $\frac{1}{2}$, sec. 19. This is in agreement with the trend of the Morrow fields in the White City Penn field located 1 $\frac{1}{2}$ miles to the northwest. Therefore this office agrees with your request to consolidate O&G leases NMNM-109756 and NMNM-107368 under a communitization agreement for the N $\frac{1}{2}$ of sec. 19, T. 25 S., R. 27 E., NMPM.

If you have any questions please call John S. Simtz at (505) 627-0288 or the Division of Land and Minerals at (505) 627-0272.

Sincerely,

Larry D. Bray
Assistant Field Manager,
Lands and Minerals

[Faint, illegible text, likely a carbon copy or bleed-through from the reverse side of the page.]

NMOCD CASE NO. 13464
MAY 19, 2005
LATIGO PETROLEUM, INC.
EXHIBIT NO. 3