

NM OIL CONSERVATION

ARTESIA DISTRICT

Form C-141

Revised August 8, 2011

OCT 08 2014

Submit 1 Copy to appropriate District Office in accordance with 19.15.29 NMAC.

RECEIVED

District I
1625 N. French Dr., Hobbs, NM 88240
District II
811 S. First St., Artesia, NM 88210
District III
1000 Rio Brazos Road, Aztec, NM 87410
District IV
1220 S. St. Francis Dr., Santa Fe, NM 87505

State of New Mexico
Energy Minerals and Natural Resources
Oil Conservation Division
1220 South St. Francis Dr.
Santa Fe, NM 87505

MLB 1428155674

Release Notification and Corrective Action

MLB 1428155982

OPERATOR

☒ Initial Report ☐ Final Report

Name of Company DCP Midstream, LP 36785	Contact Dan Landenberger
Address 10 Desta Drive, Suite 400 W, Midland, TX., 79705	Telephone# & E-mail: 432.620.4085/ drlandenberger@dcpmidstream.com
Facility Name Line Name: 20103	Facility Type Pipeline

Surface Owner State	Mineral Owner	API No.
----------------------------	---------------	---------

LOCATION OF RELEASE

Unit Letter	Section 16	Township 23S	Range 31E	Feet from the	North/South Line	Feet from the	East/West Line	County Eddy
-------------	---------------	-----------------	--------------	---------------	------------------	---------------	----------------	----------------

Latitude N32.31141 Longitude W103.78739

NATURE OF RELEASE

Type of Release: Gas and liquids (condensate)	Volume of Release unknown MCF; > 5 bbls condensate	Volume Recovered None
Source of Release: 20103 Line	Date and Hour of Occurrence 10/3/14	Date and Hour of Discovery 10/3/14
Was Immediate Notice Given? <input checked="" type="checkbox"/> Yes <input type="checkbox"/> No <input type="checkbox"/> Not Required	If YES, To Whom? Mike Bratcher	
By Whom? Dan Landenberger	Date and Hour 10/3/2014	
Was a Watercourse Reached? <input type="checkbox"/> Yes <input checked="" type="checkbox"/> No	If YES, Volume Impacting the Watercourse. N/A	

If a Watercourse was Impacted, Describe Fully.* N/A

Describe Cause of Problem and Remedial Action Taken.*

Line leak caused discharge of an unknown amount of natural gas and greater than 5 bbls of condensate onto the ground. Line has been shut in and will be depressurized prior to repair.

Describe Area Affected and Cleanup Action Taken.*

Affected area is approximately 20 feet by 50 feet. Any free liquids will be vacuumed up and contaminated soil excavated and removed.

I hereby certify that the information given above is true and complete to the best of my knowledge and understand that pursuant to NMOCD rules and regulations all operators are required to report and/or file certain release notifications and perform corrective actions for releases which may endanger public health or the environment. The acceptance of a C-141 report by the NMOCD marked as "Final Report" does not relieve the operator of liability should their operations have failed to adequately investigate and remediate contamination that pose a threat to ground water, surface water, human health or the environment. In addition, NMOCD acceptance of a C-141 report does not relieve the operator of responsibility for compliance with any other federal, state, or local laws and/or regulations.

OIL CONSERVATION DIVISION

Signature: 

Printed Name: **Dan Landenberger**

Title: **Sr. Environmental Specialist**

E-mail Address: **drlandenberger@dcpmidstream.com**

Date: **10/3/2014**

Phone: **432-620-4085**

Approved by Environmental Specialist:

Signed By 

Approval Date: **10/3/14**

Expiration Date: **N/A**

Conditions of Approval: **Remediation per NMOCD rules & Guidelines** Attached ☐

* Attach Additional Sheets If Necessary

MLB 1428157164
MLB 1428157254

2RP-2535

Bratcher, Mike, EMNRD

From: Landenberger, Dan R <DRLandenberger@dcpmidstream.com>
Sent: Wednesday, October 08, 2014 8:45 AM
To: Bratcher, Mike, EMNRD
Cc: Sheldon Hitchcock (slhitchcock@talonlpe.com)
Subject: Line leak C-141 update
Attachments: C-141line leak 20103.doc

Mike, DCP repaired the line yesterday and has contracted Talon to conduct remediation activities at the site. They will excavate and remove the contaminated soil and collect confirmation samples. If you have any question you can contact Sheldon (575-689-5198) or myself. Thanks

Dan Landenberger
Senior Environmental Specialist
Permian Region

DCP Midstream, LP
10 Desta Drive, Suite 400 West
Midland, TX 79705
Ofc: 432-620-4085
Cell: 432-557-4824
e-mail: drlandenberger@dcpmidstream.com

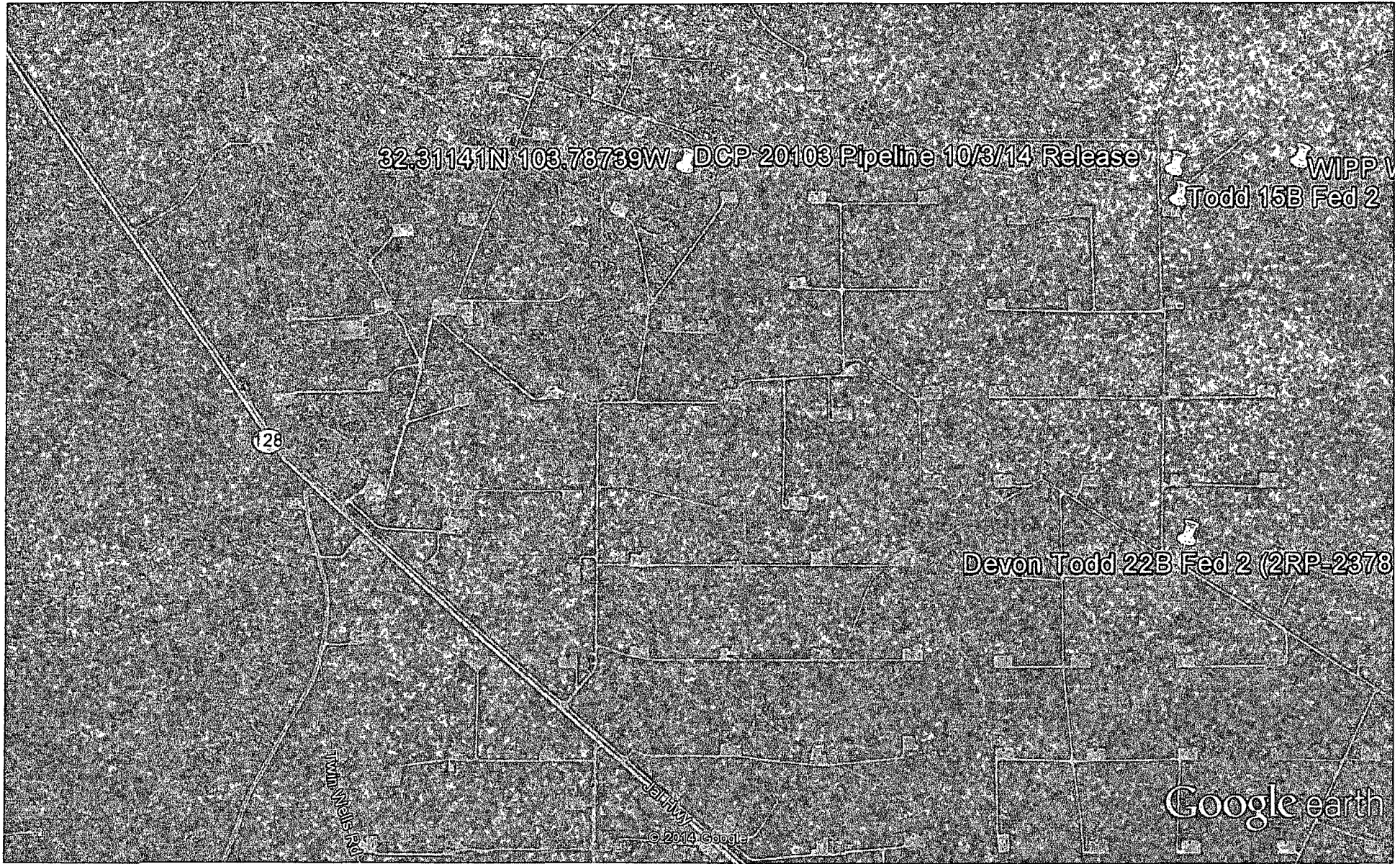

Google earth

miles
km

