

Bratcher, Mike, EMNRD

From: Lara Weinheimer <lweinheimer@rice-ecs.com>
Sent: Wednesday, September 18, 2013 3:37 PM
To: 'Burton, Michael'; Bratcher, Mike, EMNRD
Cc: Warren, JeanMarie, EMNRD; 'Hack Conder'; 'Wall, Fred'; 'Jacob Kamplain'
Subject: Final Report for the Linn V.L. Foster #11 2RP-1866
Attachments: Final Report Linn V.L. Foster #11 2RP-1866.pdf

Categories: Blue Category

Attached in the final C-141 for the Linn V.L. Foster #11. I added some additional information to the final C-141 (photos, labs, maps, etc.) for verification of field activities. If you have any questions or concerns, please let us know. Otherwise, we'll wait on your approval.

M. Bratcher, this site termination will be on the agenda for Friday; I will send you a hard copy of this data today.

Thanks!

Lara Weinheimer
Rice Environmental Consulting & Safety
Project Scientist
419 West Cain
Hobbs, NM 88240
(575) 441-0431

RECEIVED

SEP 19 2013

Initial Sampling Data

NMOCD ARTESIA

Point 1		
Depth	CI-	PID
Surface	7730	1675
6"	2950	1804
1'	1609	465
1.5'	407	388
2'	64	11.5
2.5'	32	6.3

Point 2		
Depth	CI-	PID
Surface	32	5.3
6"	128	1.1
1'	16	1.4

Legend

- ✈ DEADMAN
- ⊥ ELECTRIC POLE
- ▣ ELECTRICAL BOX
- ▲ SAMPLE POINT
- WELLHEAD
- SURFACE PIPELINE
- PUMPJACK
- STAIN (623 sq ft)

Landowner: BLM
DGW: None

CI- FIELD DATA
CI- LAB DATA

Source: Esri, DigitalGlobe, GeoEye, Icaro, Getmapping, Aerogrid, IGN, IGP, swisstopo



**LINN V.L.
FOSTER #11**
LEGALS: UL/H sec. 17
T17S R31E
EDDY COUNTY, NM
NMOCD Case #: 2RP-1866

Figure 1

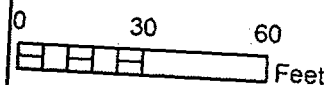

GPS date: 8/16/13 EC
Drawing date: 8/26/13
Drafted by: L. Weinheimer

August 26, 2013

HACK CONDER

RICE ENVIRONMENTAL CONSULTING & SAFETY LLC

419 W. CAIN

HOBBS, NM 88240

RE: V. L. FOSTER #11

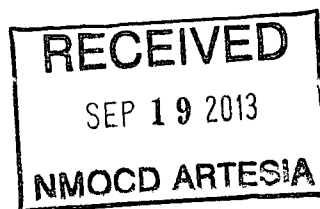

Enclosed are the results of analyses for samples received by the laboratory on 08/20/13 8:35.

Cardinal Laboratories is accredited through Texas NELAP under certificate number T104704398-11-3. Accreditation applies to drinking water, non-potable water and solid and chemical materials. All accredited analytes are denoted by an asterisk (*). For a complete list of accredited analytes and matrices visit the TCEQ website at www.tceq.texas.gov/field/qa/lab_accred_certif.html.

Cardinal Laboratories is accredited through the State of Colorado Department of Public Health and Environment for:

Method EPA 552.2	Haloacetic Acids (HAA-5)
Method EPA 524.2	Total Trihalomethanes (TTHM)
Method EPA 524.4	Regulated VOCs (V1, V2, V3)

Accreditation applies to public drinking water matrices.

This report meets NELAP requirements and is made up of a cover page, analytical results, and a copy of the original chain-of-custody. If you have any questions concerning this report, please feel free to contact me.

Sincerely,

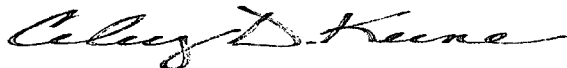

Celey D. Keene

Lab Director/Quality Manager

Analytical Results For:

RICE ENVIRONMENTAL CONSULTING & SAFETY
HACK CONDER
419 W. CAIN
HOBBS NM, 88240
Fax To: (575) 397-1471

Received: 08/20/2013
Reported: 08/26/2013
Project Name: V. L. FOSTER #11
Project Number: NONE GIVEN
Project Location: NOT GIVEN

Sampling Date: 08/16/2013
Sampling Type: Soil
Sampling Condition: Cool & Intact
Sample Received By: Jodi Henson

Sample ID: PT. 1 SURFACE (H301979-01)

Chloride, SM4500Cl-B		mg/kg	Analyzed By: AP						
Analyte	Result	Reporting Limit	Analyzed	Method Blank	BS	% Recovery	True Value QC	RPD	Qualifier
Chloride	7730	16.0	08/22/2013	ND	416	104	400	0.00	

Sample ID: PT. 1 2' (H301979-02)

Chloride, SM4500Cl-B		mg/kg	Analyzed By: AP						
Analyte	Result	Reporting Limit	Analyzed	Method Blank	BS	% Recovery	True Value QC	RPD	Qualifier
Chloride	64.0	16.0	08/22/2013	ND	416	104	400	0.00	

Sample ID: PT. 1 2.5' (H301979-03)

Chloride, SM4500Cl-B		mg/kg	Analyzed By: AP						
Analyte	Result	Reporting Limit	Analyzed	Method Blank	BS	% Recovery	True Value QC	RPD	Qualifier
Chloride	32.0	16.0	08/22/2013	ND	416	104	400	0.00	

Sample ID: PT. 2 SURFACE (H301979-04)

Chloride, SM4500Cl-B		mg/kg	Analyzed By: AP						
Analyte	Result	Reporting Limit	Analyzed	Method Blank	BS	% Recovery	True Value QC	RPD	Qualifier
Chloride	32.0	16.0	08/22/2013	ND	416	104	400	0.00	

Cardinal Laboratories

* = Accredited Analyte

PLEASE NOTE: Liability and Damages. Cardinal's liability and client's exclusive remedy for any claim arising, whether based in contract or tort, shall be limited to the amount paid by client for analyses. All claims, including those for negligence and any other cause whatsoever shall be deemed waived unless made in writing and received by Cardinal within thirty (30) days after completion of the applicable service. In no event shall Cardinal be liable for incidental or consequential damages, including, without limitation, business interruptions, loss of use, or loss of profits incurred by client, its subsidiaries, affiliates or successors arising out of or related to the performance of the services hereunder by Cardinal, regardless of whether such claim is based upon any of the above stated reasons or otherwise. Results relate only to the samples identified above. This report shall not be reproduced except in full with written approval of Cardinal Laboratories.



Celey D. Keene, Lab Director/Quality Manager

Analytical Results For:

RICE ENVIRONMENTAL CONSULTING & SAFETY
HACK CONDER
419 W. CAIN
HOBBS NM, 88240
Fax To: (575) 397-1471

Received:	08/20/2013	Sampling Date:	08/16/2013
Reported:	08/26/2013	Sampling Type:	Soil
Project Name:	V. L. FOSTER #11	Sampling Condition:	Cool & Intact
Project Number:	NONE GIVEN	Sample Received By:	Jodi Henson
Project Location:	NOT GIVEN		

Sample ID: PT. 2 6" (H301979-05)

Chloride, SM4500Cl-B		mg/kg		Analyzed By: AP					
Analyte	Result	Reporting Limit	Analyzed	Method Blank	BS	% Recovery	True Value QC	RPD	Qualifier
Chloride	128	16.0	08/22/2013	ND	416	104	400	0.00	

Sample ID: PT. 2 1' (H301979-06)

Chloride, SM4500Cl-B		mg/kg		Analyzed By: AP					
Analyte	Result	Reporting Limit	Analyzed	Method Blank	BS	% Recovery	True Value QC	RPD	Qualifier
Chloride	16.0	16.0	08/22/2013	ND	416	104	400	3.92	

Cardinal Laboratories

* = Accredited Analyte

PLEASE NOTE: Liability and Damages. Cardinal's liability and client's exclusive remedy for any claim arising, whether based in contract or tort, shall be limited to the amount paid by client for analyses. All claims, including those for negligence and any other cause whatsoever shall be deemed waived unless made in writing and received by Cardinal within thirty (30) days after completion of the applicable service. In no event shall Cardinal be liable for incidental or consequential damages, including, without limitation, business interruptions, loss of use, or loss of profits incurred by client, its subsidiaries, affiliates or successors arising out of or related to the performance of the services hereunder by Cardinal, regardless of whether such claim is based upon any of the above stated reasons or otherwise. Results relate only to the samples identified above. This report shall not be reproduced except in full with written approval of Cardinal Laboratories.

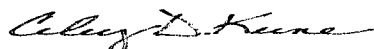

Celey D. Keene, Lab Director/Quality Manager

Notes and Definitions

ND	Analyte NOT DETECTED at or above the reporting limit
RPD	Relative Percent Difference
**	Samples not received at proper temperature of 6°C or below.
***	Insufficient time to reach temperature.
-	Chloride by SM4500Cl-B does not require samples be received at or below 6°C Samples reported on an as received basis (wet) unless otherwise noted on report

Cardinal Laboratories

* = Accredited Analyte

PLEASE NOTE: Liability and Damages. Cardinal's liability and client's exclusive remedy for any claim arising, whether based in contract or tort, shall be limited to the amount paid by client for analyses. All claims, including those for negligence and any other cause whatsoever shall be deemed waived unless made in writing and received by Cardinal within thirty (30) days after completion of the applicable service. In no event shall Cardinal be liable for incidental or consequential damages, including, without limitation, business interruptions, loss of use, or loss of profits incurred by client, its subsidiaries, affiliates or successors arising out of or related to the performance of the services hereunder by Cardinal, regardless of whether such claim is based upon any of the above stated reasons or otherwise. Results relate only to the samples identified above. This report shall not be reproduced except in full with written approval of Cardinal Laboratories.

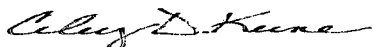

Celey D. Keene, Lab Director/Quality Manager



CHAIN-OF-CUSTODY AND ANALYSIS REQUEST

101 East Marland, Hobbs, NM 88240
(575) 393-2326 FAX (575) 393-2476

Company Name: LINN ENERGY		BILL TO		ANALYSIS REQUEST											
Project Manager: X		P.O. #:		CHLORIDES X											
Address:		Company: KECS													
City:		Attn:													
State:		Address:													
Zip:		City:													
Phone #:		State:													
Fax #:		Zip:													
Project #:		Project Owner:													
Project Name:		Phone #:													
Project Location: V.L. FOSTER #11		Fax #:													
Sampler Name: EDWARD CESAREO															
FOR LAB USE ONLY															
Lab I.D.	Sample I.D.	(C/RAB OR (C/COMP. # CONTAINERS	GROUNDWATER	WASTEWATER	SOIL	OIL	SLUDGE	OTHER:	ACID/BASE:	ICE / COOL	OTHER:	DATE	TIME		
H301979	V.L. FOSTER #11														
1	Pt. 1 Surface	G 1			/				/			8-16-13	10:10		
2	Pt. 1 2'	G 1			/				/				10:05		
3	Pt. 1 2.5'	G 1			/				/				10:10		
4	Pt. 2 Surface	G 1			/				/				10:20		
5	Pt. 2 6"	G 1			/				/				10:25		
6	Pt. 2 1'	G 1			/				/				10:30		

PLEASE NOTE: Liability and Damages. Cardinal's liability and client's exclusive remedy for any claim arising whether based in contract or tort, shall be limited to the amount paid by the client for the analyses. All claims, including those for negligence and any other cause whatsoever shall be deemed waived unless made in writing and received by Cardinal within 30 days after completion of the applicable service. In no event shall Cardinal be liable for incidental or consequential damages, including without limitation, business interruptions, loss of use, or loss of profits incurred by client, its subsidiaries, affiliates or successors arising out of or related to the performance of services provided by Cardinal, regardless of whether such claim is based upon any of the above stated reasons or otherwise.

Relinquished By: Zach Cano	Date: 8-16-13	Received By: Jodi Henson	Phone Result: <input type="checkbox"/> Yes <input type="checkbox"/> No	Add'l Phone #:
	Time: 8:35		Fax Result: <input type="checkbox"/> Yes <input type="checkbox"/> No	Add'l Fax #:
Relinquished By:	Date:	Received By:	REMARKS:	
	Time:		H. Condero @ riceswd.com L. Weinheimer @ rice-ecs.com	
Delivered By: (Circle One)		Sample Condition	CHECKED BY:	
Sampler - UPS - Bus - Other:		Cool <input checked="" type="checkbox"/> Intact <input checked="" type="checkbox"/>	(Initials)	
		<input type="checkbox"/> Yes <input type="checkbox"/> No		

Excavation

5 Point Bottom Composite @ 1'							
Cl-	GRO	DRO	B	T	E	X	BTEX
224	<10	19.5	<0.05	<0.05	<0.05	<0.15	<0.3

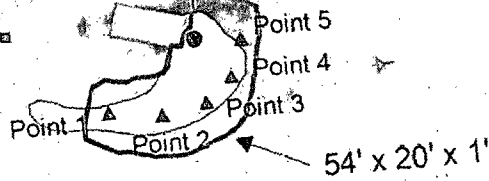

Legend

- △ FINAL SAMPLE POINTS
- ✈ DEADMAN
- ⚡ ELECTRIC POLE
- ELECTRICAL BOX
- WELLHEAD
- SURFACE PIPELINE
- ▭ SCRAPE
- ▭ PUMPJACK
- ▭ STAIN (623 sq ft)

Landowner: BLM
DGW: None

CL LAB DATA

Source: Esri, DigitalGlobe, GeoEye,
GeoMapping, AeroGrid, IGN, IGP, swi



**LINN V.L.
FOSTER #11**
LEGALS: UL/H sec. 17
T17S R31E
EDDY COUNTY, NM
NMOCD Case #: 2RP-1866

Figure 2



0 30 60 Feet
GPS date: 8/16/13 EC
Drawing date: 8/27/13
Drafted by: L. Weinheimer



PHONE (575) 393-2326 ° 101 E. MARLAND ° HOBBS, NM 88240

August 27, 2013

HACK CONDER

RICE ENVIRONMENTAL CONSULTING & SAFETY LLC

419 W. CAIN

HOBBS, NM 88240

RE: V. L. FOSTER #11

Enclosed are the results of analyses for samples received by the laboratory on 08/26/13 12:00.

Cardinal Laboratories is accredited through Texas NELAP under certificate number T104704398-11-3. Accreditation applies to drinking water, non-potable water and solid and chemical materials. All accredited analytes are denoted by an asterisk (*). For a complete list of accredited analytes and matrices visit the TCEQ website at www.tceq.texas.gov/field/ga/lab_accred_certif.html.

Cardinal Laboratories is accredited through the State of Colorado Department of Public Health and Environment for:

Method EPA 552.2	Haloacetic Acids (HAA-5)
Method EPA 524.2	Total Trihalomethanes (TTHM)
Method EPA 524.4	Regulated VOCs (V1, V2, V3)

Accreditation applies to public drinking water matrices.

This report meets NELAP requirements and is made up of a cover page, analytical results, and a copy of the original chain-of-custody. If you have any questions concerning this report, please feel free to contact me.

Sincerely,

A handwritten signature in black ink, appearing to read "Coley D. Keene". The signature is fluid and cursive, with a large, stylized "C" at the beginning.

Celey D. Keene

Lab Director/Quality Manager

Analytical Results For:

RICE ENVIRONMENTAL CONSULTING & SAFETY
HACK CONDER
419 W. CAIN
HOBBS NM, 88240
Fax To: (575) 397-1471

Received: 08/26/2013
Reported: 08/27/2013
Project Name: V. L. FOSTER #11
Project Number: NONE GIVEN
Project Location: NOT GIVEN

Sampling Date: 08/26/2013
Sampling Type: Soil
Sampling Condition: Cool & Intact
Sample Received By: Jodi Henson

Sample ID: 5 PT. COMP (H302053-01)

BTX 8021B		mg/kg		Analyzed By: DW					
Analyte	Result	Reporting Limit	Analyzed	Method Blank	BS	% Recovery	True Value QC	RPD	Qualifier
Benzene*	<0.050	0.050	08/27/2013	ND	2.20	110	2.00	6.60	
Toluene*	<0.050	0.050	08/27/2013	ND	2.14	107	2.00	6.10	
Ethylbenzene*	<0.050	0.050	08/27/2013	ND	2.18	109	2.00	6.27	
Total Xylenes*	<0.150	0.150	08/27/2013	ND	6.47	108	6.00	6.45	
Total BTX	<0.300	0.300	08/27/2013	ND					

Surrogate: 4-Bromofluorobenzene (PIL) 104 % 89.4-126

Chloride, SM4500Cl-B		mg/kg		Analyzed By: AP					
Analyte	Result	Reporting Limit	Analyzed	Method Blank	BS	% Recovery	True Value QC	RPD	Qualifier
Chloride	224	16.0	08/27/2013	ND	400	100	400	0.00	

TPH 8015M		mg/kg		Analyzed By: AR/					
Analyte	Result	Reporting Limit	Analyzed	Method Blank	BS	% Recovery	True Value QC	RPD	Qualifier
GRO C6-C10	<10.0	10.0	08/27/2013	ND	191	95.7	200	3.91	
DRO >C10-C28	19.5	10.0	08/27/2013	ND	186	93.0	200	5.56	

Surrogate: 1-Chlorooctane 86.2 % 65.2-140

Surrogate: 1-Chlorooctadecane 90.8 % 63.6-154

Cardinal Laboratories

*=Accredited Analyte

PLEASE NOTE: Liability and Damages. Cardinal's liability and client's exclusive remedy for any claim arising, whether based in contract or tort, shall be limited to the amount paid by client for analyses. All claims, including those for negligence and any other cause whatsoever shall be deemed waived unless made in writing and received by Cardinal within thirty (30) days after completion of the applicable service. In no event shall Cardinal be liable for incidental or consequential damages, including, without limitation, business interruptions, loss of use, or loss of profits incurred by client, its subsidiaries, affiliates or successors arising out of or related to the performance of the services hereunder by Cardinal, regardless of whether such claim is based upon any of the above stated reasons or otherwise. Results relate only to the samples identified above. This report shall not be reproduced except in full with written approval of Cardinal Laboratories.

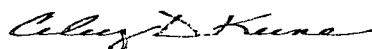

Celey D. Keene, Lab Director/Quality Manager

Notes and Definitions

ND	Analyte NOT DETECTED at or above the reporting limit
RPD	Relative Percent Difference
**	Samples not received at proper temperature of 6°C or below.
***	Insufficient time to reach temperature.
-	Chloride by SM4500Cl-B does not require samples be received at or below 6°C Samples reported on an as received basis (wet) unless otherwise noted on report

Cardinal Laboratories

*=Accredited Analyte

PLEASE NOTE: Liability and Damages. Cardinal's liability and client's exclusive remedy for any claim arising, whether based in contract or tort, shall be limited to the amount paid by client for analyses. All claims, including those for negligence and any other cause whatsoever shall be deemed waived unless made in writing and received by Cardinal within thirty (30) days after completion of the applicable service. In no event shall Cardinal be liable for incidental or consequential damages, including, without limitation, business interruptions, loss of use, or loss of profits incurred by client, its subsidiaries, affiliates or successors arising out of or related to the performance of the services hereunder by Cardinal, regardless of whether such claim is based upon any of the above stated reasons or otherwise. Results relate only to the samples identified above. This report shall not be reproduced except in full with written approval of Cardinal Laboratories.

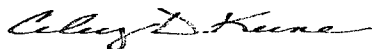

Celey D. Keene, Lab Director/Quality Manager



Page 4 of 4

[illegible]

† Ca I cannot accept verbal changes. Please fax written changes to (575) 393-2326

Linn V.L. Foster #11

Unit Letter H, Section 17, T17S, R31E

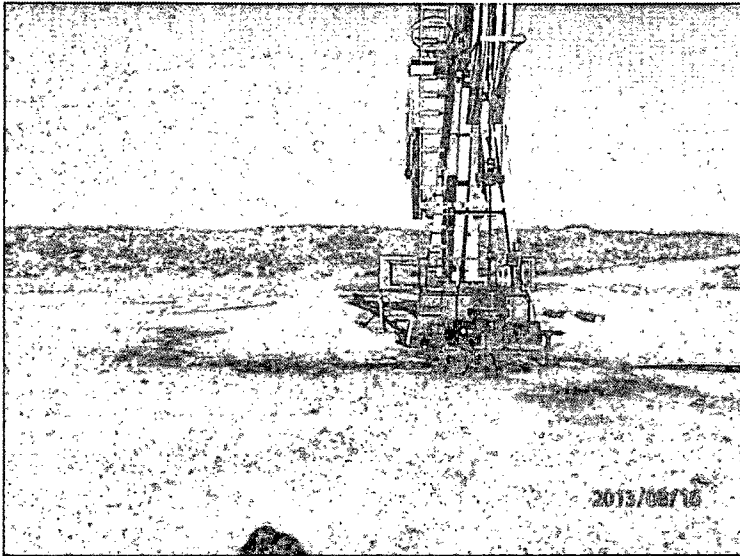

Initial release area, facing west 8/16/13

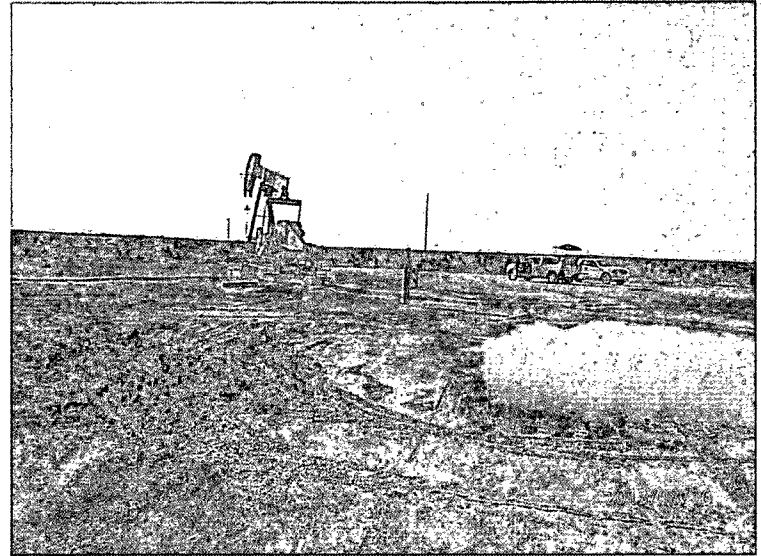

Initial release area, facing southeast 8/16/13

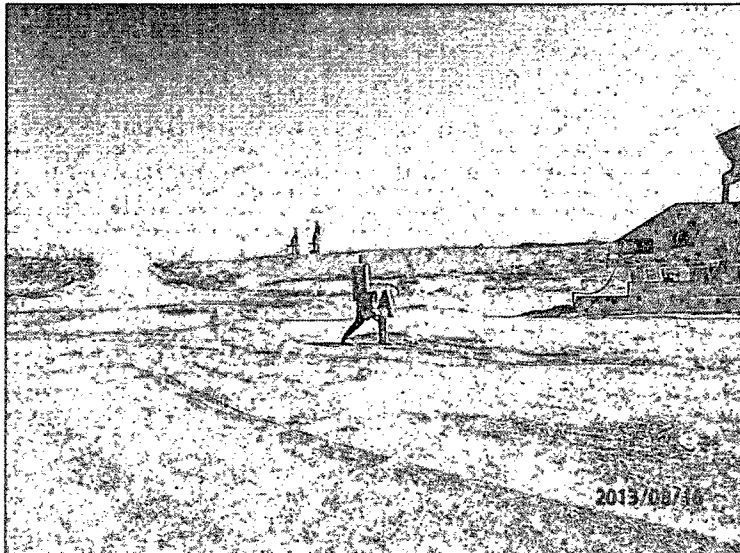

Auguring sample, facing northeast 8/16/13



Plugging the augur in total with bentonite, facing NW 8/16/13



Spotting lines, facing south

8/23/13

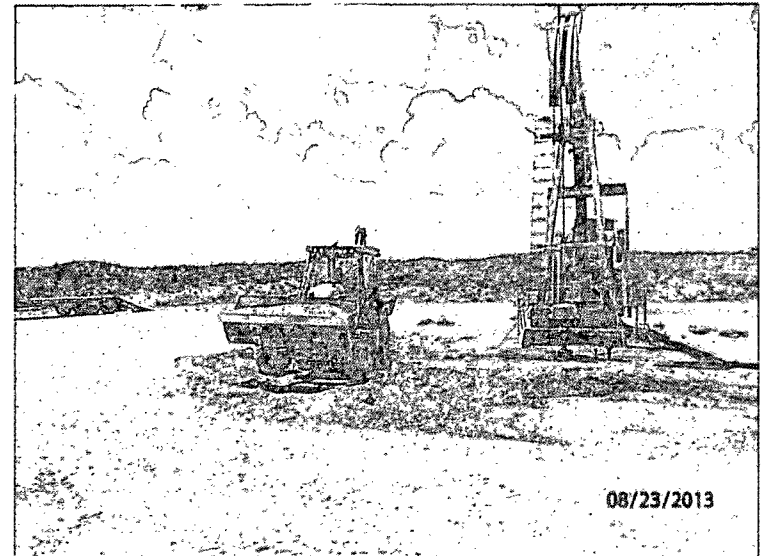

Excavating site, facing southwest

8/23/13

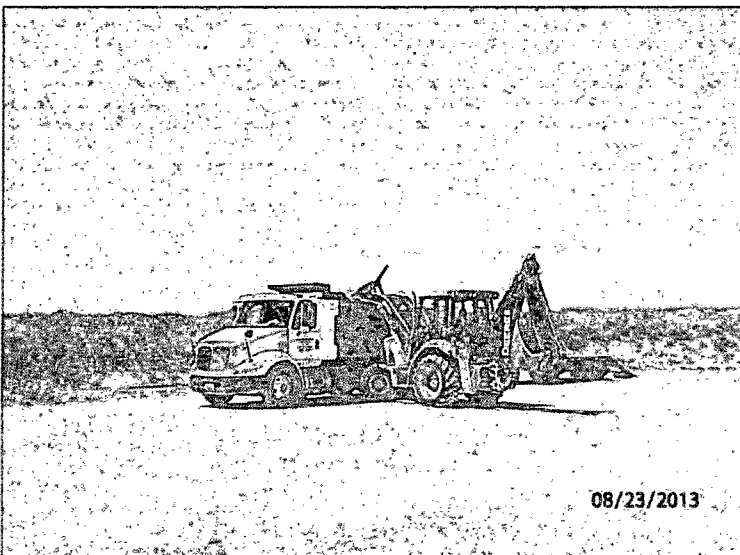

Exporting soil, facing southwest

8/23/13

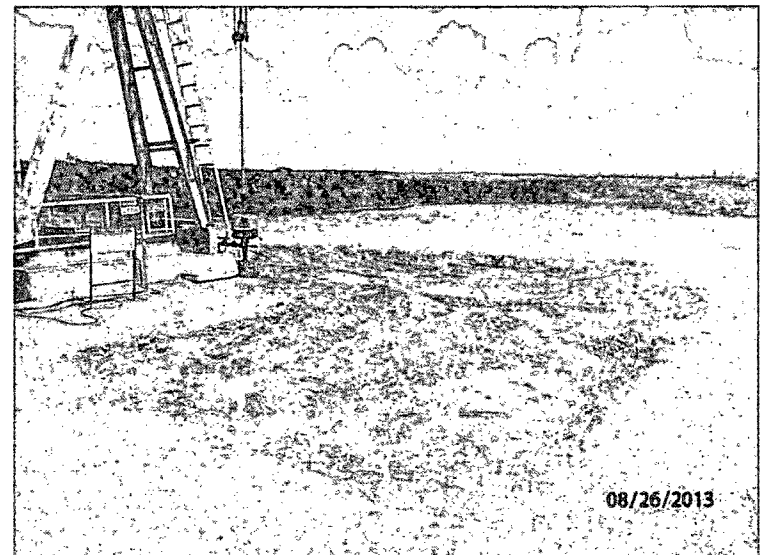

Final excavation, facing northeast

8/26/13

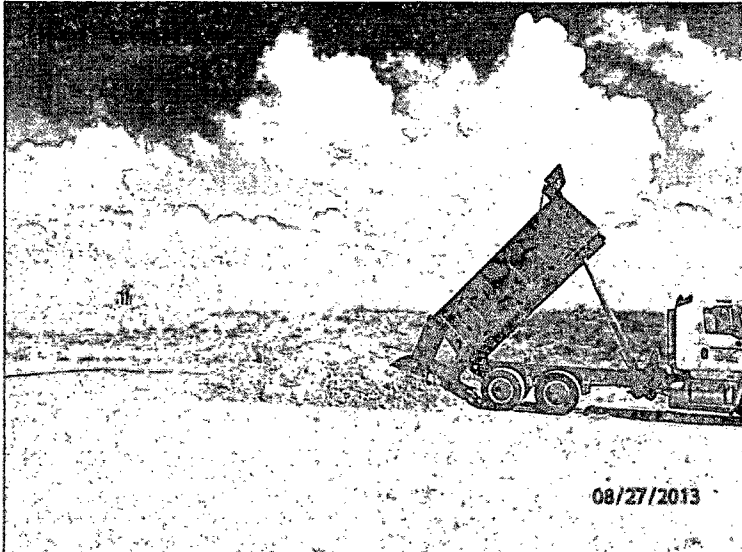

Importing caliche, facing north

8/27/13

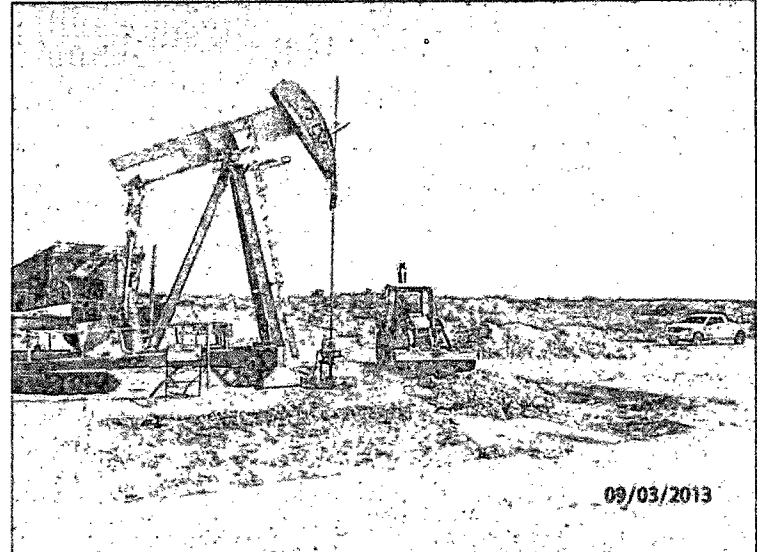

Backfilling site, facing northeast

9/3/13

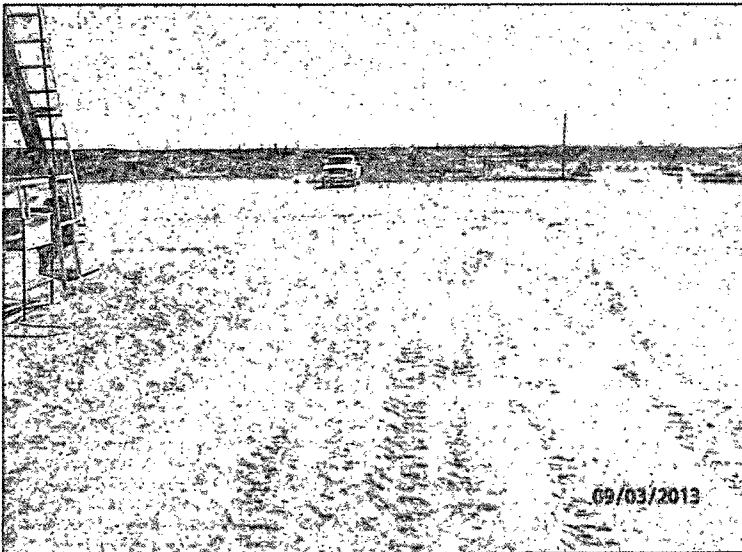

Site backfilled, facing east

9/3/13

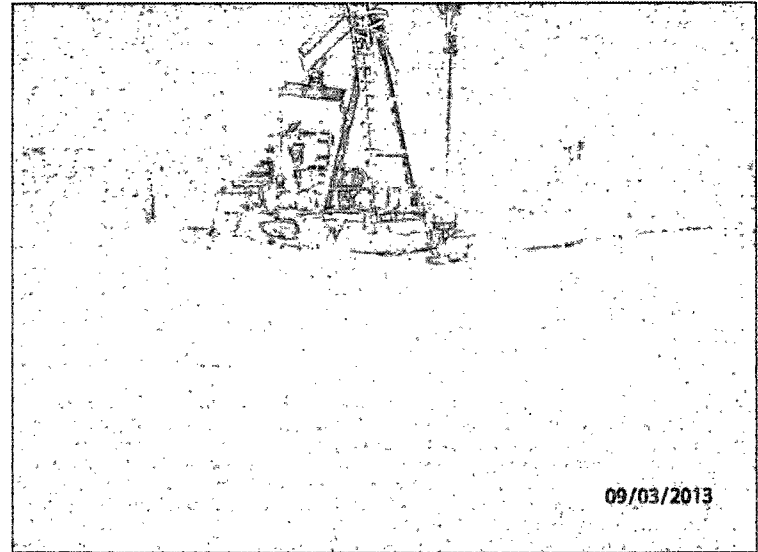

Site backfilled, facing northwest

9/3/13

District I
1625 N. French Dr., Hobbs, NM 88240
District II
1301 W. Grand Avenue, Artesia, NM 88210
District III
1000 Rio Brazos Road, Aztec, NM 87410
District IV
1220 S. St. Francis Dr., Santa Fe, NM 87505

RECEIVED

SEP 19 2013

NMOCD ARTESIA

State of New Mexico
Energy, Minerals and Natural Resources
Oil Conservation Division
220 South St. Francis Dr.
Santa Fe, NM 87505

RECEIVED

AUG 22 2013

NMOCD ARTESIA

Form C-141
Revised October 10, 2003
Copy to appropriate District Office in
accordance with 19.15.29 NMAC

Release Notification and Corrective Action

JMW 1323841579

OPERATOR		<input checked="" type="checkbox"/> Initial Report	<input type="checkbox"/> Final Report
Name of Company: Lin Energy 269324		Contact: Brian Wall	
Address: 2130 W. Bender Hobbs, NM 88240		Telephone No.: 575-738-1739	
Facility Name: VL Foster # 11		Facility Type: Oil Producer	
Surface Owner: Federal		Mineral Owner:	
		API No.: 3001529648	

LOCATION OF RELEASE

Unit Letter	Section	Township	Range	Feet from the	North/South Line	Feet from the	East/West Line	County
H	17	17S	31E	1600	North	1050	East	Eddy

Latitude: 32.8373966652805 Longitude: -103.886812330343

NATURE OF RELEASE

Type of Release: Oil Produced Water	Volume of Release: 5 bbl/56bl	Volume Recovered: 070
Source of Release: Stuffing Box	Date and Hour of Occurrence: 08/15/2013 10:00am	Date and Hour of Discovery: 08/15/2013 10:00am
Was Immediate Notice Given? <input checked="" type="checkbox"/> Yes <input type="checkbox"/> No <input type="checkbox"/> Not Required	If YES, To Whom? Mike Burton	
By Whom? Brian Wall	Date and Hour 08/15/2013 3:00pm	
Was a Watercourse Reached? <input type="checkbox"/> Yes <input checked="" type="checkbox"/> No	If YES, Volume Impacting the Watercourse:	
If a Watercourse was Impacted, Describe Fully:		
Describe Cause of Problem and Remedial Action Taken: Arrived at location at approximately 10:00am and found that stuffing box had leaked due to liner getting stuck in ON position and pumping off. Approximately 1 bbl on ground on pad near well head combined water and oil. Replaced liner and returned to normal operation for unit.		
Describe Area Affected and Cleanup Action Taken: Impact Area west of well head 1x13'		

I hereby certify that the information given above is true and complete to the best of my knowledge and understand that pursuant to NMOCD rules and regulations all operators are required to report and/or file certain release notifications and perform corrective actions for releases which may endanger public health or the environment. The acceptance of a C-141 report by the NMOCD marked as "Final Report" does not relieve the operator of liability should their operations have failed to adequately investigate and remediate contamination that pose a threat to ground water, surface water, human health or the environment. In addition, NMOCD acceptance of a C-141 report does not relieve the operator of responsibility for compliance with any other federal, state, or local laws and/or regulations.

Signature: <i>[Signature]</i>		OIL CONSERVATION DIVISION	
Printed Name: Brian Wall		Approved by District Supervisor: <i>[Signature]</i>	
Title: Construction Foreman II		Signed By: <i>[Signature]</i>	
E-mail Address: bwall@linenergy.com		Approval Date: AUG 26 2013	
Date: 08/15/2013 Phone: 806-367-0645		Expiration Date:	
Attach Additional Sheets if Necessary		Conditions of Approval: Remediation per OCD Rule & Guidelines & like approval by BLM. SUBMIT REMEDIATION PROPOSAL NO LATER THAN:	
		Attached: <input type="checkbox"/>	

September 26, 2013

2 RP = 1866

District I
1625 N. French Dr., Hobbs, NM 88240
District II
811 S. First St., Artesia, NM 88210
District III
1000 Rio Brazos Road, Aztec, NM 87410
District IV
1220 S. St. Francis Dr., Santa Fe, NM 87505

State of New Mexico
Energy Minerals and Natural Resources

Oil Conservation Division
1220 South St. Francis Dr.
Santa Fe, NM 87505

Form C-141
Revised August 8, 2011

Submit 1 Copy to appropriate District Office in
accordance with 19.15.29 NMAC.

Release Notification and Corrective Action

OPERATOR

☐ Initial Report ☒ Final Report

Name of Company Linn Energy	Contact Brian Wall
Address 2130 W. Bender Blvd., Hobbs, NM 88240	Telephone No. (806) 367-0645
Facility Name VL Foster #11	Facility Type Oil Producer

Surface Owner BLM	Mineral Owner	API No. 3001529648	NMOCD Case # 2RP-1866
-------------------	---------------	--------------------	-----------------------

LOCATION OF RELEASE

Unit Letter	Section	Township	Range	Feet from the	North/South Line	Feet from the	East/West Line	County
H	17	17S	31E	1600	FNL	1050	FEL	Eddy

Latitude 32.83739666 Longitude -103.88681233

NATURE OF RELEASE

Type of Release Oil/Produced Water	Volume of Release 0.5 bbls/0.5bbls	Volume Recovered 0/0
Source of Release Stuffing box	Date and Hour of Occurrence 8/15/13 10:00 am	Date and Hour of Discovery 8/15/13 10:00 am
Was Immediate Notice Given? <input checked="" type="checkbox"/> Yes <input type="checkbox"/> No <input type="checkbox"/> Not Required	If YES, To Whom? Mike Burton	
By Whom? Brian Wall	Date and Hour 8/15/13 3:00 pm	
Was a Watercourse Reached? <input type="checkbox"/> Yes <input checked="" type="checkbox"/> No	If YES, Volume Impacting the Watercourse.	

If a Watercourse was Impacted, Describe Fully.*

Describe Cause of Problem and Remedial Action Taken.*
The stuffing box leaked due to the time getting stuck in the 'on' position and pumping off. Approximately 1 bbl on the ground on the lease pad near the well head combined water and oil. The timer was replaced and returned to normal operation.

Describe Area Affected and Cleanup Action Taken.* A total of 623 sq ft of lease pad was affected. On August 16th, 2013, BLM gave permission to begin work at the site. Two points were taken from the release area at the surface and at depth and field tested for chlorides and hydrocarbons. The samples were then taken to a commercial laboratory for analysis. Based on the lab data, the release was scraped to a depth of 1 ft bgs and a 5 point composite was taken from the base of the excavation and sent to a commercial laboratory. The 5 point composite returned a laboratory chloride result of 224 mg/kg a DRO reading of 19.5 mg/kg and a GRO and BTEX readings of non-detect. On August 28th, 2013, BLM approved the site to be backfilled. The site was backfilled with clean, imported caliche.

I hereby certify that the information given above is true and complete to the best of my knowledge and understand that pursuant to NMOCD rules and regulations all operators are required to report and/or file certain release notifications and perform corrective actions for releases which may endanger public health or the environment. The acceptance of a C-141 report by the NMOCD marked as "Final Report" does not relieve the operator of liability should their operations have failed to adequately investigate and remediate contamination that pose a threat to ground water, surface water, human health or the environment. In addition, NMOCD acceptance of a C-141 report does not relieve the operator of responsibility for compliance with any other federal, state, or local laws and/or regulations.

OIL CONSERVATION DIVISION

Signature: Fred B Wall	Approved by Environmental Specialist:		
Printed Name: Brian Wall			
Title: Construction Foreman II	Approval Date:	Expiration Date:	
E-mail Address: Bwall@linenergy.com	Conditions of Approval:		Attached <input type="checkbox"/>
Date: Phone: (806) 367-0645			

* Attach Additional Sheets If Necessary

Warren, JeanMarie, EMNRD

From: Lara Weinheimer <lweinheimer@rice-ecs.com>
Sent: Monday, September 23, 2013 3:11 PM
To: Bratcher, Mike, EMNRD; Warren, JeanMarie, EMNRD
Cc: 'Hack Conder'; 'Jacob Kamplain'
Subject: FW: Final Report for the Linn V.L. Foster #11 2RP-1866

FYI

From: Burton, Michael [<mailto:mburton@blm.gov>]
Sent: Monday, September 23, 2013 3:00 PM
To: Lara Weinheimer
Subject: Re: Final Report for the Linn V.L. Foster #11 2RP-1866

Lara,
This final report is approved and will be saved as a record.
Thanks

Mike Burton
BLM-CFO
Environmental Protection Specialist
575-234-2226 office
575-361-3574 cell
mburton@blm.gov

CONFIDENTIALITY NOTICE: The information in this email may be confidential and/or privileged. If you are not the intended recipient or an authorized representative of the intended recipient, you are hereby notified that any review, dissemination or copying of this email and its attachments, if any, or the information contained herein, is prohibited. If you have received this email in error, please immediately notify the sender by return email and delete this email from your system. Thank you.

On Wed, Sep 18, 2013 at 3:37 PM, Lara Weinheimer <lweinheimer@rice-ecs.com> wrote:

Attached in the final C-141 for the Linn V.L. Foster #11. I added some additional information to the final C-141 (photos, labs, maps, etc.) for verification of field activities. If you have any questions or concerns, please let us know. Otherwise, we'll wait on your approval.

M. Bratcher, this site termination will be on the agenda for Friday; I will send you a hard copy of this data today.

Thanks!

Lara Weinheimer

Rice Environmental Consulting & Safety

Project Scientist

419 West Cain

Hobbs, NM 88240

(575) 441-0431